NATIONAL REAL ESTATE and BUILDING JOURNAL

THEY WANT HOMES LIKE THESE . . . SEE PAGES 32-33

APRIL 1950

ROSTER ISSUE

NOW.. STANDARD CASEMENTS

(WITHOUT MUNTINS)

FOR THERMOPANE GLAZING

To meet the growing use of *Thermopane** insulating glass in windows throughout the house, several steel casement manufacturers are now producing standard units with sections of proper width and depth to assure a good installation.

This simplifies the insulation of casement windows and makes it economical to use *Thermopane* units in them. It answers the problem of how to insulate casements used to flank *Thermopane* picture windows. Home owners can enjoy the benefits of double glazing without the bother of storm sash.

The diagrams below show standard casement windows in wood and steel designed specifically for *Thermopane* glazing. The *Thermopane* units can be obtained in 1/8" Polished Plate Glass or DSA Window Glass, with 1/4" air space. For full information, see your Libbey·Owens·Ford Glass Distributor, or write us.

*®

Residential Steel Casements for *Thermopane* Glazing

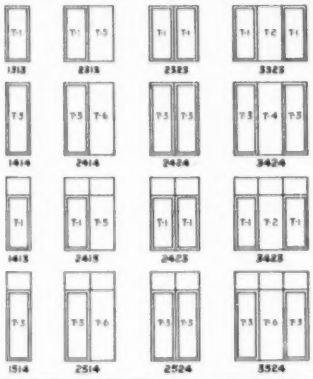

Thermopane Standard Sizes for Steel Casements

T-1 $15\frac{15}{16}$ x $35\frac{5}{16}$
T-2 $15\frac{15}{16}$ x $36\frac{11}{16}$
T-3 $15\frac{15}{16}$ x $47\frac{11}{16}$
T-4 $15\frac{15}{16}$ x $49\frac{7}{16}$
T-5 $17\frac{3}{16}$ x $36\frac{11}{16}$
T-6 $17\frac{3}{16}$ x $49\frac{7}{16}$

Pella Standard Wood Casements for *Thermopane* Glazing

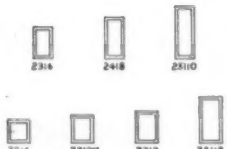

These sash units may be used in multiples and as flanking casements.

Thermopane Standard Sizes for Pella Casements

20" x 36"
20" x 48"
20" x 60"
24" x 24"
24" x 32"
24" x 36"
24" x 48"

FOR BETTER VISION SPECIFY THERMOPANE
MADE WITH POLISHED PLATE GLASS

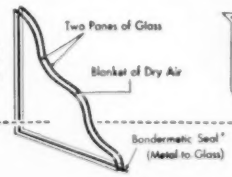

Thermopane

MADE ONLY BY LIBBEY·OWENS·FORD GLASS COMPANY
4445 Nicholas Building, Toledo 3, Ohio

WHEN

Time is a factor and expediency demands the immediate conversion of slow moving properties into cash — There's always

THE GERTH METHOD

producing the most cash in the shortest time

A scientifically correct sales formula developed by Charles S. Gerth to incite action when *owners* need it most. Over 1,800 successful sales, aggregating in excess of $160,000,000, bear eloquent testimony to the cogency of this compelling, time-tried plan.

Liberal participation in commission to Brokers submitting acceptable properties

GERTH'S REALTY EXPERTS

9TH FLOOR MARITIME BUILDING

NEW ORLEANS

LOUISIANA

NATIONAL REAL ESTATE AND BUILDING JOURNAL is entered as second class matter, August, 1942, at the post office, Cedar Rapids, Iowa, under the Act of Congress, March 3, 1879. Copyright 1930, by Stamats Publishing Company. Member, Audit Bureau of Circulations. Terms: 50 cents a copy; $4 a year, $7 two years, $10 three years in the United States. In Canada, $5 a year; in all other countries, $6.50 a year. Back issues $1; roster issue $10 to non-subscribers.

NEW HORIZONS

Miracle Walls by TYLAC

for Economy — Utility

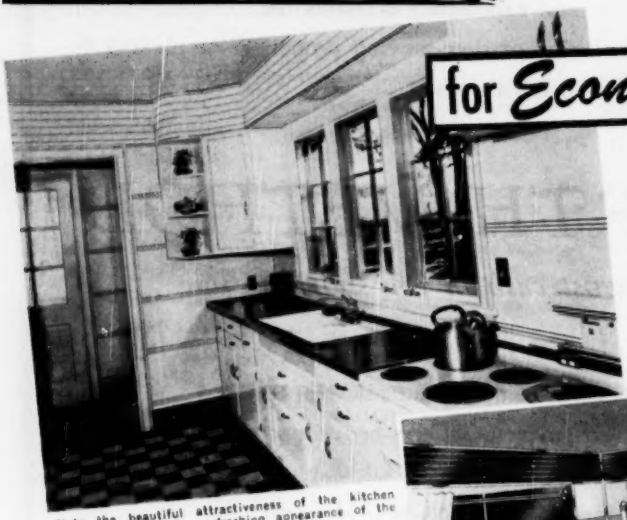

All over the nation, Realty Brokers, Managers of Rental Property and Residential Builders and Contractors are installing Miracle Walls by TYLAC—for beauty and permanence. Once placed, TYLAC needs no maintenance—no refinishing. A damp cloth removes dirt—restores original lustre.

Note the beautiful attractiveness of the kitchen above and the clean refreshing appearance of the bathroom at right.

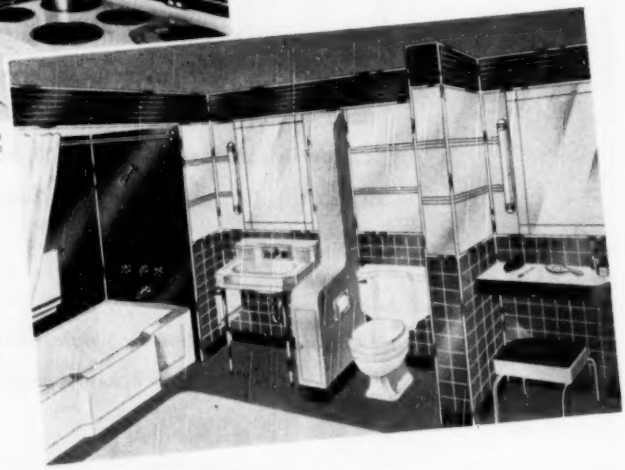

Miracle Walls by TYLAC are practical. Rich and luxurious in appearance—impervious to household stains, acids, alcohol, grime, etc.—economical in cost—easily installed on walls and ceilings, flat or curved surfaces, recesses or arches. They retain their beauty forever—will not crack, chip or craze—eliminate wall upkeep.

SPARKLING — INVITING — COLORFUL MODERN INTERIORS

Even the most critical will be impressed and pleased with the sparkling, refreshing attractiveness of Miracle Walls by TYLAC. Enchantingly colorful and soothingly restful, TYLAC walls provide a delightful atmosphere that increases home and rental values. 18 beautiful colors — 4 modern designs, offer endless varieties for decorative schemes that retain their stylishness forever. For interior walls with greater appeal — for permanent beauty — for lower costs — install Miracle Walls by TYLAC. See your dealer today or write for catalog and color chart.

TYLAC COMPANY MONTICELLO, ILLINOIS

PIONEERS IN THE PREFABRICATED WALL PANEL INDUSTRY

there's a rainbow in the kitchen

when you specify Curtis Cabinets!

A Curtis "cabinet wall" will insure ample storage space in the home. These standard Curtis Units will find a useful place in storeroom, laundry, sewing room, rumpus room, nursery, hall or bathroom.

If Mrs. Homeowner prefers shell pink, sage green or powder blue in her kitchen cabinets, she can have what she wants—when you specify Curtis wood cabinets. For these sturdy, lifetime-lasting cabinets are finished two coats at the factory—ready to paint in the color of the owner's choice. Colors can be changed at will, quickly and inexpensively.

Curtis cabinets arrive on the job in dustproof cartons—ready to fit together, quickly and easily, into any size or shape of kitchen. Built like fine furniture, these cabinets have modern refinements and conveniences—easy-sliding drawers—greater storage space—special cabinet units that fit "around a corner"—expert machining and workmanship—a place for everything! Hardware is furnished for each unit.

Curtis cabinets have a wide range of use in schools, church kitchens, laboratories, libraries, hospitals, laundries and clubs. Domestic science departments in schools and colleges find Curtis cabinets an aid to better teaching.

For true kitchen flexibility—in colors and arrangement—specify Curtis wood cabinets.

1866 CURTIS WOODWORK

Curtis makes a complete line of architectural woodwork for the modern home. Make your next house "all Curtis."

Curtis Companies Service Bureau
RJ-4K Curtis Building
Clinton, Iowa
Gentlemen: Please send me literature on Curtis kitchen cabinets and other Curtis Woodwork.
I am ☐ architect ☐ contractor ☐ prospective home builder ☐ student.
(Please check above)

Name.....

Address.....

City.....*State*.....

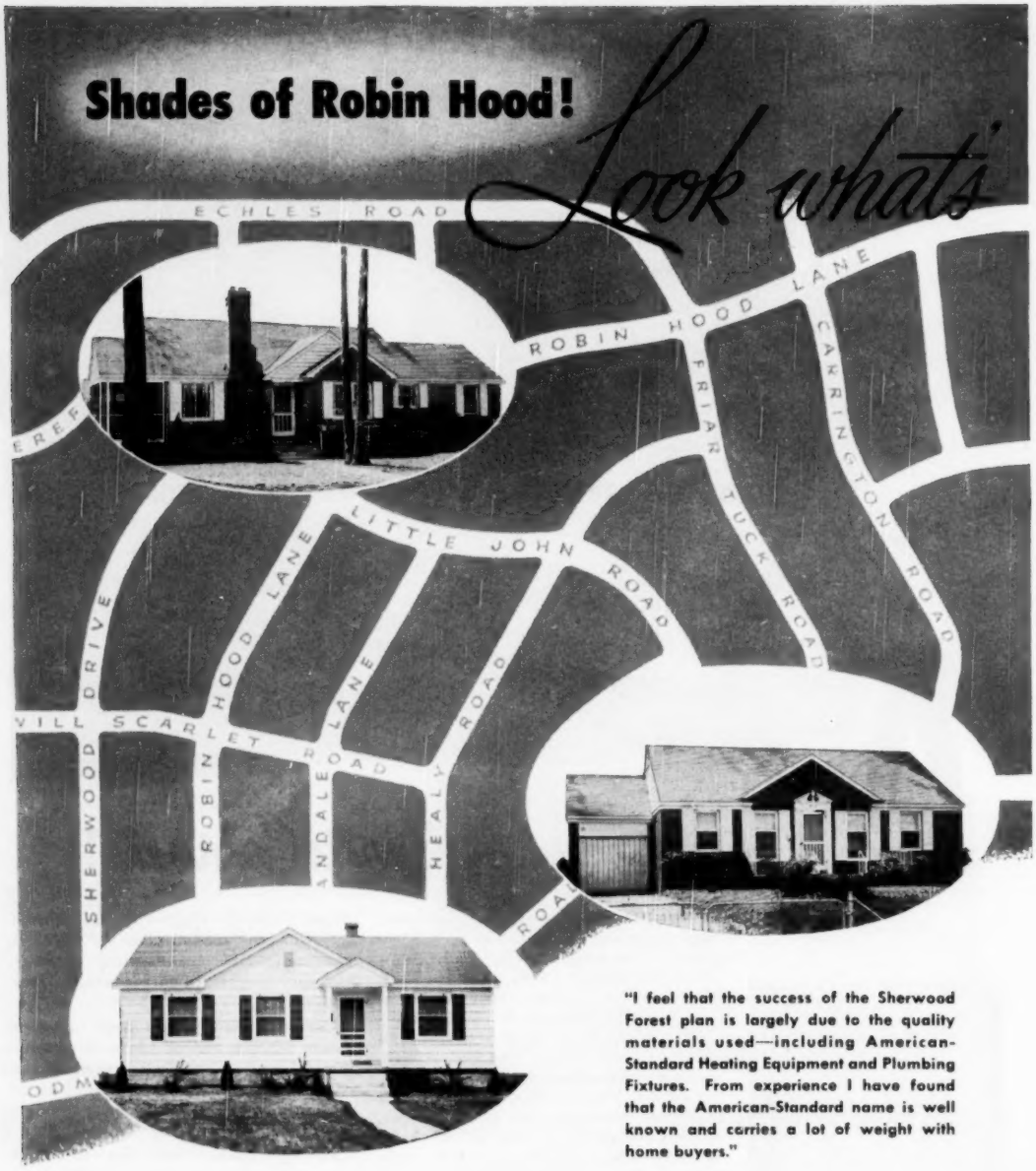

"I feel that the success of the Sherwood Forest plan is largely due to the quality materials used—including American-Standard Heating Equipment and Plumbing Fixtures. From experience I have found that the American-Standard name is well known and carries a lot of weight with home buyers."

MORE AND MORE BUILDERS who use Amercian-Standard Heating Equipment and Plumbing Fixtures, are finding this a strong selling point to stress in their own advertising. It tells the public that only the best products were used . . . creates confidence in the top quality of the whole dwelling.

happening to Sherwood Forest!

IN *this* Sherwood Forest, a residential subdivision of Memphis, Tennessee, there's a buzz of activity these days. Here, smart, modern homes—some still in the process of construction—line the streets which bear the names of such legendary characters as Robin Hood, Friar Tuck and Little John. But these quaint street names are about the only connection with the Sherwood Forest of old . . . for this new residential district is as modern as tomorrow. All houses have central heating. And, naturally, they are equipped with the latest features and conveniences . . . including both American-Standard Heating Equipment and Plumbing Fixtures.

The idea for the development of Sherwood Forest was conceived by builder Herbert W. Morton. The subdivision contains 568 lots, laid out on contours to preserve as much as possible of the hardwood forest. The cheerful, distinctive houses were built to market for a maximum price of $12,000.

In 1946 and 1947, 156 houses were built in Sherwood Forest. These were single family units of brick veneer or frame construction and were sold for prices ranging from $10,000.00 to $12,000.00. During 1948 Mr. Morton built and sold 40 additional units in this same price range. In 1949, 156 houses were erected on some of the remaining lots and sold for prices ranging from $6,500.00 to $10,000.00.

As Mr. Morton says, American-Standard Heating Equipment and Plumbing Fixtures were an important factor in creating the enthusiastic demand for the Sherwood Forest homes.

The outstanding quality of American-Standard products, backed by strong, consistent advertising, has created a public acceptance throughout the country. You will create satisfied customers when you install American-Standard products in the structures *you* build or remodel. Whatever the type or the size of the project, you will find just the heating equipment and plumbing fixtures you need in the complete American-Standard line. Ask your Heating and Plumbing Contractor for details. **American Radiator & Standard Sanitary Corporation,** P. O. Box 1226, Pittsburgh 30, Pennsylvania.

LOOK FOR THIS American-Standard Heating Plumbing MARK OF MERIT

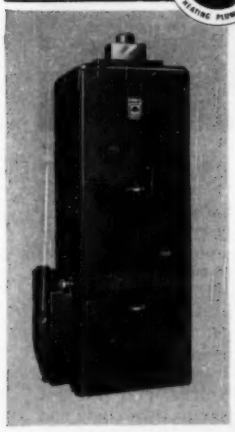

WYANDOTTE Winter Air Conditioner

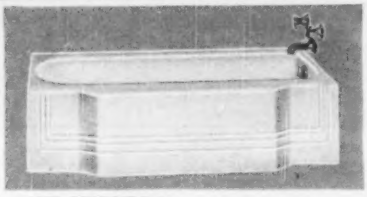

MASTER PEMBROKE Bath

CADET Water Closet

PENLEDGE Lavatory

CUSTOM-LINE Sink

AMERICAN-Standard

First in heating . . . first in plumbing

Serving home and industry

AMERICAN-STANDARD · AMERICAN BLOWER · CHURCH SEATS · DETROIT LUBRICATOR · KEWANEE BOILERS · ROSS HEATER · TONAWANDA IRON

HOW THE NEW

POLAROID PICTURE-IN-A-MINUTE CAMERA HELPS US TO SELL HOUSES FASTER

by W. JOHN DUNNAN, Jr., Town and Country Homes, Inc., Boston, Massachusetts

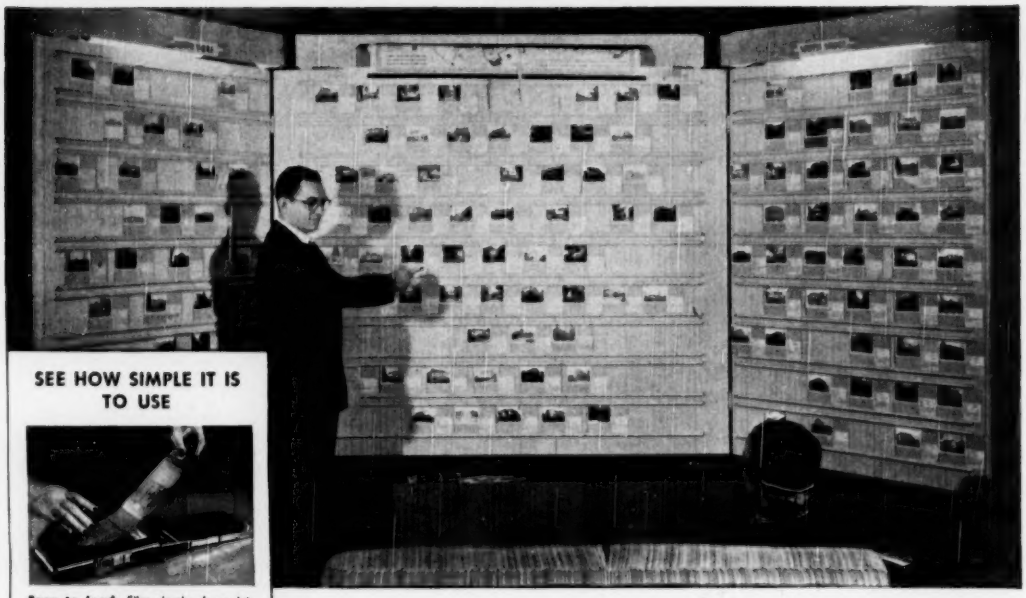

SEE HOW SIMPLE IT IS TO USE

Easy to load. Film simply *drops into place!* Not even a spool to thread.

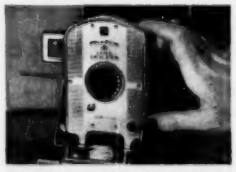

A Single Control sets both shutter and lens. Focusing is quick and sure; no range-finder, no tape measure.

See the print sixty seconds later. Lift out your picture — print is on dry, white-bordered durable stock, ready for frame or album — complete even to deckle edge! Land prints pass the life-tests used to check conventional snapshots.

"Our successful volume of sales is built around pictures. We call them Photoguides — pictures and complete facts of every home mounted on a specially made board. Prospects see every listing in complete comfort.

"Our men used ordinary photography but sometimes they missed. Then we heard about the Polaroid *Land** Camera. It delivers a finished picture just sixty seconds after the shutter is snapped. After a trial we purchased twenty-five of these cameras. Now our men see each picture *on the spot*. They can make sure they have just what they want before leaving."

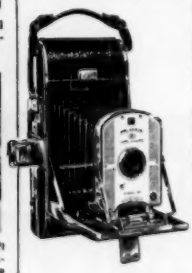

You know the importance of getting photographs of listings as quickly as possible. The Polaroid Camera will give you these quick pictures — sharp, brilliant prints for display or newspaper reproduction. Anybody can operate this amazing camera. No fuss . . . no bother . . . no liquids to add. The film and camera do all the work. Many a sale will be clinched when you hand the prospect a picture *on the spot* to take home and discuss with the family point by point.

Ask your photo dealer for a demonstration of the Polaroid Camera today. Try it yourself. See how it can help you sell houses faster.

POLAROID CORPORATION
Cambridge 39, Mass.

POLAROID *Land* CAMERA
60 seconds from snap to print

*Named for its inventor, Dr. Edwin H. Land

● These unusual apartments, built by the Chas. A. Eliot Const. Co., ranging in size from one to three bedrooms, have electrical conveniences as a uniform feature. An outdoor swimming pool on the upper terrace is another attraction. There are 25 units, in four separate buildings laid out in a U-shaped pattern.

● The kitchens are unusually large, and each has a modern, automatic Electric Range. This is in keeping with modern design and planning, which includes all equipment for better living and—OF COURSE . . . IT'S *ELECTRIC!*

Tempts Reliable Tenants

"The Electric Range helps to attract reliable tenants—is good economy for owners and operators, too,"

says Mr. E. L. Butcher of Los Angeles.

Westwood Terrace in suburban Westwood, Cal., is outstanding in more than appearance alone. "We believe," says Mr. Butcher, "that healthy, happy people usually make good tenants, so we attract that kind of people by equipping our apartments with all possible electrical conveniences—including modern, automatic Electric Ranges."

This trend to electric cooking is nationwide—in apartments as well as in individual homes. It points the way to what you can do to make *your* apartment buildings rent faster and stay rented longer.

EQUIP YOUR HOUSES WITH

ELECTRIC RANGES

ELECTRIC RANGE SECTION
National Electrical Manufacturers Association
155 East 44th Street, New York 17, N. Y.

ADMIRAL • COOLERATOR • CROSLEY
FRIGIDAIRE • GENERAL ELECTRIC • GIBSON
HOTPOINT • KELVINATOR • LEDO
MONARCH • NORGE • QUALITY • UNIVERSAL
WESTINGHOUSE

Put your houses in

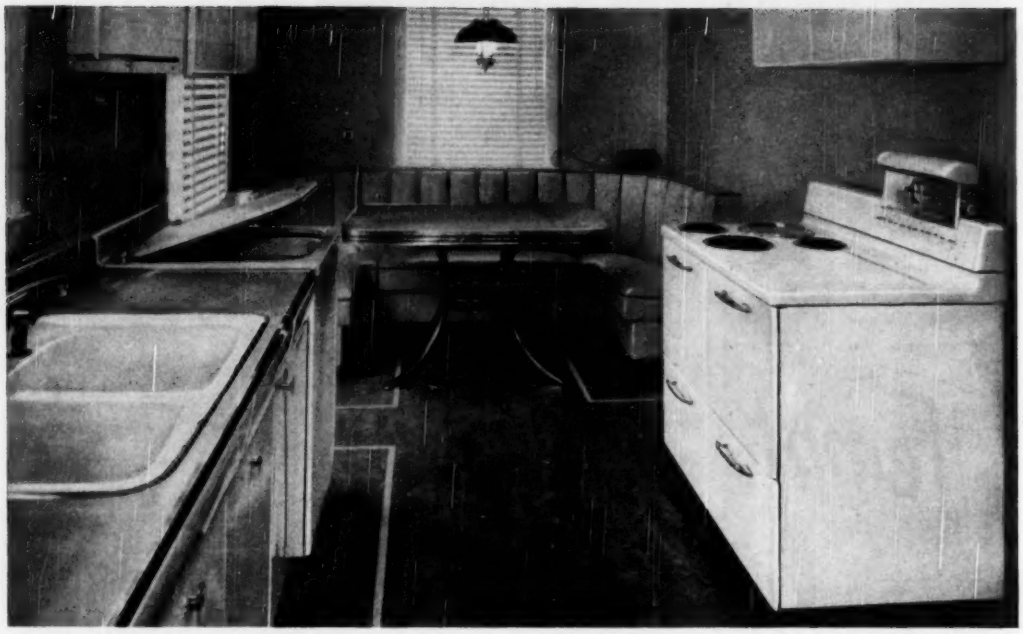

In the G-E Kitchen of the Colwick Gardens house, dishes are washed and double-rinsed automatically . . . there's plenty of hot water when it's needed . . . there's a Disposall ® for food waste . . . and an electric range that takes the trouble and guesswork out of cooking.

And, mind you, the complete General Electric Kitchen can be included in *all* homes—even the *lower* priced ones! *It's designed for, and is bought by, people of moderate means!*

Look what General Electric offers you now!

General Electric—the world's largest electrical manufacturer—offers you all these advantages:

- ✓ **Tested merchandising programs** that have helped so many other builders enjoy phenomenal sales results.
- ✓ **The brand of electrical appliances** that people prefer to all others.
- ✓ **Assistance in designing** and improving kitchen layouts for your houses.
- ✓ **One source of supply** for matched equipment . . . a full line of cabinets and appliances.
- ✓ **Fewer headaches.** G-E equipment is world-famous for its dependability!

the "BEST SELLER" class!

"People want the magnificent General Electric Dream Kitchen! We sold 51 G-E equipped houses in just 3 weeks!"

says Mr. CARL T. MITNICK
of Collingswood Construction Corp., Collingswood, N. J.

At first, Mr. Mitnick was amazed at how *fast* the General Electric Kitchen helped *sell* his houses. In his words—

"Sales of houses at our Colwick Gardens project have far exceeded our original expectations.

"The General Electric Kitchen, an outstanding feature of these homes, has been exceedingly well accepted by prospective purchasers. We feel that the General Electric equipment, which includes the dishwasher, Disposall®, electric range, and water heater has contributed much to accelerate our sales.

"We sold 51 G-E equipped houses in just three weeks . . . an average of better than two a day! People *want* the magnificent General Electric Dream Kitchen.

"We are now starting the second group of homes, and I look forward to General Electric's continued contribution to all our future projects!"

Mr. Mitnick's experience with General Electric equipped homes is not unusual—but rather, *typical*. From Massachusetts, Colorado, Maryland, New York, come similar, enthusiastic reports!

May we help you— as we have helped Mr. Mitnick?

You pre-sell your houses when you include General Electric Kitchens as part of each house.

Everybody wants all-electric living—*and that naturally includes prospects for low-priced houses!!!*

Furthermore, of all the electrical appliances available, people prefer *General Electric!* G-E is your best bet!

As little as $4.80

In the final analysis, too, the cost of including G-E Kitchens in your houses is not a financial hurdle! *You can include General Electric living in your houses for as little as $4.80 a month extra when the G-E "Kitchen Package" is included in the long-term realty mortgage.*

Remember, too, that the economical operation, low maintenance and long life of General Electric appliances may offset the slight increase in monthly payments!

Get Complete Facts about the G-E "Kitchen Package" through your local General Electric distributor, or write to the Home Bureau, General Electric Company, Bridgeport 2, Conn.

No sales problem here!

Thousands of people visited this Colwick Gardens house, and admired the complete G-E Kitchen. Within three weeks all the 51 houses in the first section of the project were sold! Why not let General Electric help sell *your* houses faster, too?

You can put your confidence in—

GENERAL ELECTRIC

Every house needs

SISALKRAFT PRODUCTS

for insulated dry walls

If you want to provide practical protection that adds important dollar-value to homes . . . if you know how favorably prospective homeowners react to sound construction that means comfort and structural endurance . . . here's a business-getting tip: See that SISALKRAFT Products are used in every house. Their cost is surprisingly small. The protection they assure is great. They are strong "talking points" in any sale!

The combined use of SISALATION Reflective Insulation and SISALKRAFT reinforced building-paper is mighty important to structural endurance and comfort in homes. They provide these four benefits: (1) Insulation (2) Moisture-vapor barriers (3) Wind, dust and dirt barriers (4) Protection against destructive weather.

SISALATION saves up to 50% or more . . . very economical compared with other types of insulation, and very effective. Costs less to apply, too. Saves fuel. Keeps radiant heat inside in winter, repels sun heat in summer, helps maintain dry walls all year 'round.

Where SISALKRAFT Products belong in homes you build

Use SISALKRAFT over exterior sheathing of all types of homes . . . under all finished flooring . . . over subfill before pouring concrete slabs for basementless homes, basement floors, driveways, walks . . . as curing blankets over wet concrete . . . as protective covers over materials and equipment . . . and many other uses.

AIRTIGHT WATERPROOF

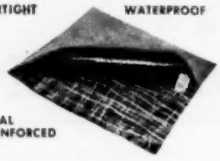

SISAL REINFORCED

Use SISALATION for sidewall and ceiling insulation . . . on underside of floor joists . . . for lining attics, basements, etc.

Use Copper Armored SISALKRAFT for concealed flashing, etc., at about 1/5th the cost of heavier sheet copper.

Contractors who build reputations as well as housing units know the merits of SISALKRAFT Products.

See for yourself . . . send coupon for free samples

The SISALKRAFT Co., Dept. NR4,
205 W. Wacker Drive, Chicago 6, Ill.

Please send samples and data on SISALKRAFT Products. I am a ( ) realtor; ( ) contractor; ( ) architect; other.....

Name.....

Firm Name.....

Address.....

City and State.....

The SISALKRAFT Co., Chicago 6 • New York 17 • San Francisco 5

"I Am Your Home" Applauded by Industry

SINCE "I Am Your Home," an editorial summarizing the advantages of home ownership, appeared in the January issue, letters have been flooding into the Journal office for reprints.

The National Association of Home Builders made formal recognition of the editorial at its annual convention, spotlighting a six-foot enlargement of it among NAHB exhibits and officially endorsing it as a means of promoting home ownership and free enterprise.

The editorial, written by the Journal's editor, Ralph Clements, also was adopted by the National Institute of Real Estate Brokers and was incorporated in a mailing piece to all NIREB members. Here are typical comments about the editorial:

"To say that I am enthusiastic about 'I Am Your Home' is an understatement. I think it is the finest thing of its kind I have seen and I believe it will be used for many years to come."

Frank Cortright, Executive Vice President
National Association of Home Builders

"The English language, I am told, is the only one which differentiates between a house and a home. Labor and materials build a house — the home is created only by the passing of time in the atmosphere of family life.

"Your creed on home ownership entitled 'I Am Your Home' exemplifies the spirit better than anything I have ever read and I am grateful for the privilege of having a copy in my possession."

—J. J. Cermak, Secretary
Structural Clay Products Institute

"I believe 'I Am Your Home' is one of the best pieces of writing I have ever seen. I would like to have permission to carry it in an issue of our weekly magazine."

William P. Yeckley, Executive Secretary
Pittsburgh Real Estate Board

"'I Am Your Home' is a beautiful and inspiring message. I would like to reproduce it in a future issue of my weekly publication 'Construction News' with favorable comment."

Omaha Home Builders' Association
A. B. Parks, Secretary

"We commend you on this well-written and far-reaching article and would like to have it published in our local newspaper.

"The Commercial Appeal will publish a special section which will run approximately twenty pages in connection with our Memphis and Mid-South 1950 Home Show to be held April 16 through 23rd, and we

(Please turn to page 16)

Bilt-Well Products bring greater comforts to Indiana home owners at lower costs

Above picture shows a part of one of Indianapolis, Indiana's newest housing projects being equipped throughout with Superior Windows and other Bilt-Well Woodwork.

The General Contractors are Bohannon and Moore. Bilt-Well Woodwork is being furnished through Home Lumber Co., Danville, Ind., and supplied by Adams-Rogers, Indianapolis.

Specify

SUPERIOR

UNIT WOOD WINDOWS

BILT WELL WOOD WORK

SUPERIOR WINDOWS SAVE TIME AND MONEY . . . they offer tremendous advantages in reducing building costs and in lowering maintenance expense.

SUPERIOR PATENTED WEATHERSTRIP . . . this is a completely weatherstripped unit. The exclusive jamb-liner equalizes all dimensional variations in the window and provides a weather-tight, snug fit at all times.

SUPERIOR WINDOWS ARE COUNTERBALANCED . . . overhead spring balances, guaranteed for the life of the building, insure easy, smooth sliding windows.

SUPERIORS ARE BUILT TO LAST . . . made of kiln-dried Ponderosa Pine with 1⅛" thick jambs and 1¾" thick sills, all of which is chemically treated with a toxic water repellent preservative to insure excellent stability.

SUPERIOR WINDOWS ARE IDEAL . . . the sash can be installed and removed while plastering and painting (during construction prior to setting "inside stops") without damaging the weatherstrip.

Other Bilt-Well Products are:

The Bilt-Well Line: Superior Unit Wood Windows • Exterior & Interior Doors • Entrances & Shutters • Clos-tite Casements • Carr-dor Garage Doors • Basement Unit Windows • Louvers & Gable Sash • Breakfast Nooks • Combination Doors • Screens & Storm Sash • Corner (China) Cabinets • Glidor Cabinets • Ironing Board Cabinets • Mantels & Telephone Cabinets • Multiple-Use & Linen Cabinets • Stair Parts.

Bilt-Well Storm Sash and Screen Units are optional equipment; an investment, however, that pays large dividends year after year.

SUPERIOR WINDOWS ARE DISTRIBUTED THROUGHOUT THE 37 EASTERN STATES BY RELIABLE BUILDING MATERIAL DEALERS

CARR, ADAMS & COLLIER COMPANY

Dubuque, Iowa

Plan your homes now for—

WORK-FREE LIVING

With these brilliant new 1950 Frigidaire Appliances from the makers of America's No. 1 Refrigerator!

Look what's new in Frigidaire Refrigerators for 1950—proof that you can't match a Frigidaire!

Enjoy the priceless client-satisfaction that's yours with the installation of a 1950 Frigidaire! You'll find a wider-than-ever selection, for there are 3 types, 4 series, 10 sizes! *The Frigidaire De Luxe* (illustrated) with Super-Freezer Chest has new Ice-Blue trim—new adjustable, sliding aluminum shelves—new, extra-deep stack-up Hydrators. The beautiful *Imperial Models* are two-door combination Cold-Wall refrigerators and food freezers. The 1950 *Master Models* have the colder-than-ever Super-Freezer—*more* food storage in *less* kitchen space. The new *Frigidaire Standard Models* are low priced, compact, dependable.

All Frigidaire models are powered by the famous Meter-Miser, simplest cold-making mechanism ever built—all are styled by Raymond Loewy. Get full details from your Frigidaire Dealer!

PICK SIZES FROM THIS TABLE *

Model	Cu. Ft.	Shelf Area (sq. ft.)	Height (inches)	Width ** (inches)	Depth *** (inches)
IM-100	10.0	18.5	65-7/8	34-3/8	29-3/8
IM-80	8.0	16.1	62-1/4	33-3/8	28-1/4
DM-107	10.7	21.5	62-1/4	33-3/8	27-7/8
DM-90	9.0	17.8	57-1/8	31-7/8	27-7/8
MM-110	11.0	20.6	62-1/4	33-3/8	27-7/8
MM-92	9.2	17.0	57-1/8	31-7/8	27-7/8
MM-76	7.6	14.7	57-1/8	31-7/8	26-7/8
ML-171	17.1	32.7	67-3/8	38-7/8	35
SM-76	7.6	14.4	57-1/8	31-7/8	26-7/8
SM-60	6.0	11.7	51-7/8	24-3/8	26-3/4
AM-60	6.0	11.7	51-7/8	24-3/8	26-3/4
AM-43	4.3	8.0	34-1/2	24-1/2	26-7/8

*—Send coupon for complete information on all models. **—Including hardware
***—Including allowance for proper spacing from wall.

The new Frigidaire "Thrifty-30" Electric Range puts a Thrifty Giant Oven in small-home kitchens!

A perfectly-sized range for small-home kitchens, the Frigidaire Model RM-30 Electric Range (at left) is only 30" wide! It's a *big* range in everything that counts—and it's sensationally low priced! Extra oven space is provided by the *full-width* Thrifty Giant Oven—space enough for 6 big pies! And there are 4 new, faster, 5-Speed Radiantube Cooking Units. Model RM-35 has the new Cook-Master and Super-Size Utensil Drawer. Ask your Frigidaire Dealer for details of the new "Thrifty-30", and other models of Frigidaire Ranges, today!

FIND THE ONE THAT FITS YOUR PLANS, HERE!

Model	Overall * Height (inches)	Width (inches)	Depth ** (inches)
RK-3	42	21	27
RK-4	42	21	27
RM-30	43	30	27-3/8
RM-35	48-1/2	30	27-3/8
RM-27	48-1/2	40	26-1/2
RM-45	49-1/2	40	26-9/16
RM-65	48-1/2	40	26-9/16
RM-75	48-1/2	40	26-9/16

*All working surfaces are standard counter height. **Including hardware.

A Frigidaire Automatic Laundry is a sales-clincher for new homes!

Your Frigidaire Dealer will demonstrate what little space you need plan in your new homes for these three important Frigidaire work-savers. You can get the jump on competition and add greatly to the sales appeal of your new homes by including in them the Frigidaire Automatic Washer, Automatic Clothes Dryer and Electric Ironer.

And when prospective buyers find that the cost can be included in their long-term mortgage—you've added another sales feature to your appliance-equipped new home package. Check your Frigidaire Dealer for details.

DIMENSIONS			
Appliance	Height (inches)	Width (inches)	Depth (inches)
Automatic Washer	36-3/4	25	25
Automatic Clothes Dryer	36-5/8	31	26-1/8
Electric Ironer	35 (closed)	36-5/8	17-1/2

Streamline with Frigidaire Cabinets, Sinks

Use matching Frigidaire wall and base cabinets to provide convenient working surfaces and storage space around the refrigerator and range. Combine them with a Frigidaire Cabinet Sink to make a handy Clean-Up Center. They're all-steel—finished in Durable Dulux—Vitalast Work-Tops.

SIZES AND TYPES AVAILABLE			
Type	Height (inches)	Width (inches)	Depth (inches)
Base Cabinets	40 (36" to work surface)	15 to 30	25
Wall Cabinets	30	15 to 30	13
Wall Cabinets*	18	21 and 36	13
Utility Cabinet	84	21	13
Double-Bowl Sink	40 (36" to work surface)	48	25
Double-Drainboard Sink	40 (36" to work surface)	54	25

*Corner Wall Cabinet and Base corner filler also available.

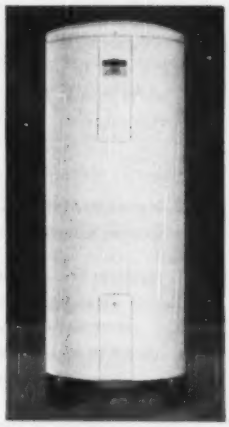

Now 3 sizes of Frigidaire Food Freezers

Because more buyers of new homes are demanding facilities for storing frozen foods, Frigidaire Food Freezers are now available in 8.8, 11.7 and 18 cu. ft. sizes. They're all real savers of food, money and work—and best of all, they preserve the fresh flavor, appearance and nutritional values of the foods kept in them. Latest Raymond Loewy styling—room for up to 630 lbs. of food—utility shelf—2 sliding storage baskets—light in counterbalanced lid—signal light—lock-type latch—white Durable Dulux exterior finish. Powered by the economical Meter-Miser.

For trouble-free water heating—Frigidaire

Hot water's always on tap in homes equipped with a Frigidaire Electric Water Heater. You just set the automatic temperature control—and forget it. Install these smartly-designed heaters anywhere. They don't need flues—don't make soot. Round, upright style or table-top models with porcelain or Vitalast working surfaces—30 to 80 gallon sizes.

Air Condition Bedrooms

This new Frigidaire Window-Type Air Conditioner gives around-the-clock comfort in any moderate-sized room—for only pennies a day. It's easy to install—fits double-hung window 29 to 56 in. wide. Quiet—smooth-running—powered by dependable Meter-Miser mechanism.

End moisture damage automatically

This amazing new Frigidaire Electric Dehumidifier automatically removes excess moisture from air in basements and other closed inside areas—stops rust, mold and mildew damage. No chemicals to handle. Plugs into any standard outlet. Powered by the Meter-Miser, simplest of all refrigerating mechanisms.

You can't match

FRIGIDAIRE

Home Appliances

Your Frigidaire dealer will give you details on how all these Frigidaire Appliances can be included in a small homes "package" and be financed with a long term mortgage.

Mail coupon for full information

Frigidaire Division, General Motors Corp., 1448 Amelia St., Dayton 1, O. (In Canada, 702 Commercial Road, Leaside 12, Ont.)

Please send further information about Frigidaire products checked below.

- ☐ Refrigerators
- ☐ Electric Ranges
- ☐ Electric Water Heaters
- ☐ Automatic Washer, Ironer & Dryer
- ☐ Food Freezers
- ☐ Kitchen Cabinets & Sinks
- ☐ Room Air Conditioners
- ☐ Electric Dehumidifier

Name .....

Street & No. .....

City ..... *County* ..... *State* .....

For high efficiency

at lowest

maintenance cost...

REYNOLDS ALUMINUM

Rustproof, corrosion-resistant aluminum needs no protective painting, yet costs about half as much as other rustproof materials. Radiant heat reflectivity is an extra advantage in built-up roofing, and in insulation in walls, under roofs and under floors. This insulation is also an excellent vapor barrier. Check the list below for the products your building can use. It will pay you to specify Reynolds Aluminum.

Reynolds Metals Company, Building Products Section, Louisville 1, Kentucky.

REYNOLDS *Lifetime* ALUMINUM GUTTERS AND DOWNSPOUTS

FLASHING • ROOFING ACCESSORIES • NAILS

INDUSTRIAL CORRUGATED • WEATHERBOARD SIDING

S-V CRIMP AND CORRUGATED ROOFING AND SIDING

ARCHITECTURAL SHAPES

REYNOLDS ALUMINUM WINDOWS
Residential Casement, Fixed and Picture
(also Aluminum Screens, Storm Sash & Doors)

REYNOLDS Rey Kool ALUMINUM BUILT-UP ROOFING
19" Selvage

REYNOLDS ALUMINUM REFLECTIVE INSULATION

REYNOLDS ALUMI-DROME
(all-purpose pre-fab)

MAIL THIS COUPON

Reynolds Metals Company, 4
Building Products Section,
2016 South Ninth St., Louisville 1, Ky.

From the listing above, I am particularly interested in the following products. Please send complete information.

Name _____ Title _____

Company _____

Address _____

City _____ Zone _____ State _____

"I Am Your Home"

(Continued from page 12)

would like to use 'I Am Your Home' as a feature in this presentation.

"Our Home Show booth will feature home ownership, and we would like to reprint this article in the folders that will be distributed at that time. Forty thousand Memphians will see our Show and we would like for them to read this article.

"Our compliments to you for the fine work you are doing and the magazine you are editing."

Home Builders Association of Memphis
Frank Steudlein, Vice President

"I think that your creed is very well done. It seems to me that in a very skillful way it presents the fundamental story that our industry is trying to get over to the American people."

Rodney M. Lockwood, Past President
National Association of Home Builders

"The article 'I Am Your Home' is indeed a masterpiece of work and has created much interest. It is a writing that should appear in every home in the country."

F. R. Morley
East Cleveland, Ohio

In answer to the many requests about this editorial, the Journal has available two types of copies for private use, one on heavy brilliant white paper stock suitable for framing; the other on light paper stock for folding or mailing.

If you wish copies, write National Real Estate and Building Journal, Cedar Rapids, Iowa. Prices are as follows:

Heavy Stock		Light Stock	
5	$ 1.25	5 copies	$ .35
10	2.00	10 copies	.60
100	15.00	100 copies	2.50
500	60.00	500 copies	11.50
1000	100.00	1000 copies	21.00

Cairo Goes Modern

PHOTO BY HAMILTON WRIGHT

Brand-new streamlined apartment houses are making their appearance in Cairo, Egypt, one of the world's oldest cities. Many feature private balconies and spectacular overhanging sunshades. Egyptian architects adapted their design from age-old Arabic requirements for good living. A two-bedroom apartment with living room, dining room, bath, kitchen, balcony rents for $85

Which homes will they visit first ?

It was just another classified ad in the Daily News. Three or four lines of type described the house on Rosewood Drive. But the last four words turned the usual flow of house-lookers into a parade.

Those words . . . *Bryant Automatic Gas Heating* . . . have caused many home-seekers to make a certain house their first and, often, their *only* stop. That's because, somehow, people have come to know that Bryant *originated* gas heating equipment for homes, and they have faith in this famous name.

Today, the Bryant distributor and dealers in your area offer the most complete line of gas heating equipment in the nation. You can find in their stocks just the right equipment for all residential, commercial and industrial applications, for every new construction or modernization program.

So, watch the house-hunting Sallies and Bobs in your neighborhood beat a path to the Bryant heated homes. It's a tip-off for all who strive to please them.

Let the pup be furnace man ... and water boy too!

bryant

AUTOMATIC HEATING

The most complete line of gas heating equipment in the nation

Bryant Heater, Dept. 271,
17825 St. Clair, Cleveland, Ohio

( ) Send me the new booklet that tells the Bryant story. ( ) Have your distributor call on me.

Name_____

Company_____

Address_____

City_____ State_____

1 3/4" is the standard PAINE REZO DOOR

T. M. REGISTERED

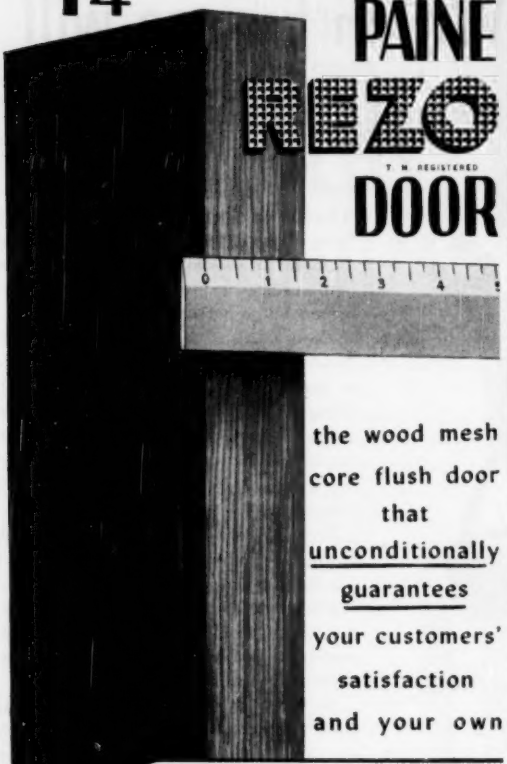

the wood mesh core flush door that unconditionally guarantees your customers' satisfaction and your own

1 3/4" is the standard thickness that gives this interlocking air-cell door unsurpassed strength, and dimensional stability.

1 3/4" is the standard thickness that has placed more than four million doors in service in buildings of every type all over the country.

1 3/4" is the standard thickness so widely accepted that Paine has become the largest exclusive producer of cell-type flush doors.

Naturally, you expect this trouble-free door to come ready for installation and with beautifully matched veneer faces —and it does. Dealers from coast to coast now have Rezo doors available — so specify them on all your plans. Your customers' satisfaction and your own are unconditionally guaranteed.

See SWEET'S FILE or write directly for data bulletin.

Manufactured by the

PAINE LUMBER CO., LTD. *Oshkosh Wisconsin*

ESTABLISHED 1853

SHOPPING DISTRICT REBORN

WHAT was once a dark, cramped, store-and-apartment building has become a modern, spacious department store worth several million dollars to the landlord and the tenant.

For two years, J. I. Kislak, Inc., realtors of Jersey City, New Jersey, conducted a progressive real estate transaction that ultimately resulted in the rehabilitation of an entire block.

Planning for the future, the Kislak organization bought two large store and apartment buildings for a client. Several years later, the company purchased a large vacant lot for the same client immediately behind the apartment-store building, creating a valuable block-to-block parcel.

Journal Square, the locale, is a large volume, 100% shopping district. Arrangements were made to establish a metropolitan New York chain in the neighborhood.

To that end, the Kislak company drew up a $1,500,000 leasehold between the owner of the apartment building and the Fisher-Beer Company, a chain store operator; floated a long-term mortgage loan on the proposed new store; found housing for the dwellers of the doomed apartments, and insured both landlord and tenant.

The simple-lined department store, constructed by the George Siegler Construction Company, has rejuvenated the entire shopping district by enticing people to shop in a New York-department-store-manner.

TWICE

as many people want colored fixtures as white!

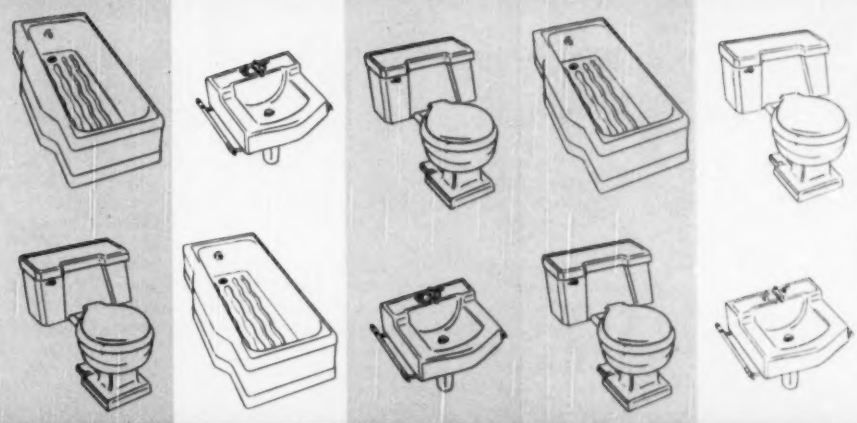

BRIGGS *Beautyware*

brings them the world's

smartest colored fixtures

at the never before price of only 10% more* than white!

COPYRIGHT, 1956, BRIGGS MANUFACTURING CO.

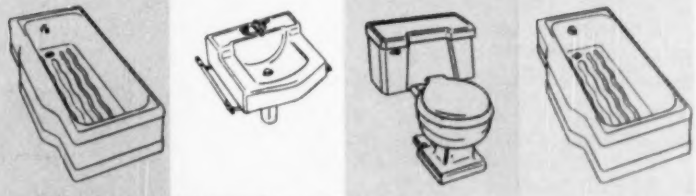

Check the latest surveys! You'll find that of all the people asked, *two-thirds* prefer colored bathroom fixtures. Briggs gives them—and you—a choice of the *four most popular decorator colors for only a few dollars more!* No wonder successful builders all over the country are specifying Briggs Beautyware in color. No wonder wide-awake plumbing dealers are promoting it for all it's worth! Join them by ordering America's favorite colored fixtures, today!

BRIGGS MANUFACTURING CO.
3001 Miller Ave. Detroit 11, Mich.

*10% *additional charge for colored-ware applies to complete sets including Briggs brass fittings.*

Merit Award granted by National Board of Governors of American Society of Industrial Engineers for excellence in engineering and manufacturing.

SEA GREEN IVORY SKY BLUE SANDSTONE SPARKLING WHITE

John Vander Zanden is vice president and advertising manager of Elmer Denessen Company, realtors of Green Bay, Wisconsin. He is a graduate of Marquette University School of Engineering and Pre-Law and a veteran of three years of navy service. The Denessen Company is active in real estate sales, property management, residential and business appraisals, and chain and industrial leases

"PERFECT HOME MAGAZINE SETTLES THE PROBLEM OF EFFECTIVE BACKGROUND SELLING"

Says John Vander Zanden of Green Bay, Wisconsin

"Perfect Home Magazine is the perfect answer to the advertising budget," says Mr. Vander Zanden, vice president and advertising manager of Elmer Denessen Company, realtors of Green Bay. "We always have attempted to employ effective advertising to produce maximum results with a minimum of cost. For consistent high-grade advertising we have found Perfect Home definitely settles this problem for our organization.

"In our attempts to find suitable institutional advertising, we were constantly hampered by the excessive cost of really good ideas. The amazing low cost and gratifying response of those to whom we send Perfect Home have conclusively proved that this publication meets the requirements of good advertising and is still moderately priced.

"For high-grade but low-priced background selling, we will continue our sponsorship of Perfect Home."

The Elmer Denessen Company has been active in the real estate business for 20 years. It is for such blue-ribbon organizations as this that Perfect Home Magazine is designed to serve as a good-will and good business builder. By helping to build and maintain prestige it performs a valuable background selling job.

Perfect Home is edited to tell the story of the leading real estate, home building, and home financing organizations in a community. It serves its sponsors by serving its readers. Every page sparkles with fresh, alive articles, strikingly illustrated, that make home ownership as interesting as it possibly can be. A professional staff of trained journalists selects the latest in home design, construction, decoration, and equipment the country over.

Although professionally edited, profusely illustrated, Perfect Home is available to the firms who use it at nominal cost. Editorial preparation costs are shared among its users across the nation, local reproduction and mailing costs are divided among the selected, reliable local building factors who join in sponsoring it and who benefit from it.

A limited number of exclusive, annual, renewable franchises are open to established organizations with unusually high qualifications. If you are interested, address your inquiry to

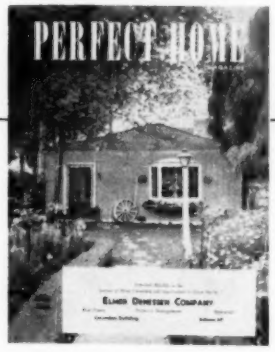

STAMATS PUBLISHING COMPANY

CEDAR RAPIDS, IOWA

MUCH lower upkeep cost!*

Servel's record for rock-bottom maintenance costs figured strongly in the choice of 289 Gas Refrigerators for the Gardencrest Apartments, Waltham, Mass.

Maintenance costs on Servel Gas Refrigerators are lower than they are on motor-driven types—and what's more, they *stay* low year in, year out. That's the experience of managers of apartments and housing projects from coast to coast.

It's because Servel's *exclusive* freezing system operates without a single moving part. There are no pistons, no valves, no pumps. No motor to wear. No machinery to break down. Instead, a tiny gas flame does all the work.

As a result, owners enjoy a minimum of trouble and expense. Writes one apartment operator—"Since installing Servels, I've just about forgotten that I even have refrigerators in the building."

Twenty years ahead of its time, Servel's different principle of refrigeration accounts also for its other big advantages—*permanent silence* and *longer-lasting dependability*. And today, the new 1950 Servel—brilliantly styled by the well-known Walter Dorwin Teague—brings tenants and owners the last word in modern refrigerator design, inside and out. For details on the latest models, consult Sweet's or write to Servel, Inc., Evansville 20, Ind.

***For example—**

MOBILE, ALA. ***"After nine years, our 398 Servels cost only 1¢ a month per unit for upkeep."***

PHILADELPHIA, PA. ***"Exceptionally low maintenance cost over a period of nineteen years."***

Chrysler Airtemp
AIR CONDITIONING
...ideal for every type of building

THE ROLL CALL of Chrysler Airtemp installations is indeed impressive. Modern buildings ranging from swank Florida resort hotels to dignified Midwestern banks—from brisk Manhattan office buildings to luxurious Capitol City apartment houses—all have endorsed Chrysler Airtemp air conditioning by their use of it.

Architects, builders, contractors and owners of all types of buildings have turned to Chrysler Airtemp for cooling and heating equipment—because Chrysler Airtemp—with *three* basic systems—can fill any building requirement. And Chrysler Airtemp—through its regional offices, dealers and contractors in principal cities—offers highly trained field engineers to assist you in selecting the *best* system for your particular job.

Another important point—Airtemp Construction Corporation, wholly owned subsidiary of Chrysler Corporation, will—when desired—assume responsibility for all or any part of your air conditioning installation—from making the original specification through to completion of the project.

We'll be glad to send you more complete information on Chrysler Airtemp products and service. Write to Airtemp Division of Chrysler Corporation, Dayton 1, Ohio.

3 BASIC SYSTEMS TO FIT EVERY AIR CONDITIONING NEED

Chrysler Airtemp

AIR CONDITIONING • HEATING • COMMERCIAL REFRIGERATION
AIRTEMP DIVISION OF CHRYSLER CORPORATION
DAYTON 1, OHIO

Product Progress

Three-Ply Wood Panels from Waste-Wood

Novopan, a plywood made of two surface layers of wood shavings pressed to a core layer of wood chips, will soon be made available to builders for use as decorative panels, as an inexpensive core for thick plywoods, or, when faced with oak, as a flooring material.

Developed in Europe by a Swiss engineer, the product has been brought to the United States by the U.S. Plywood Corporation.

Novopan can be worked and finished as easily as ordinary plywood, and, unlike other composition-board materials, it is light in weight, making thicknesses of three-quarters of an inch or more, practicable.

Economical Cork Flooring

After extensive research, David E. Kennedy, Inc., has marketed a new three-sixteenth inch cork flooring.

Priced to meet the mass-buyer, the resilient cork tile flooring is available in colors ranging from light oak to dark walnut and is suitable for residences, offices, shops, libraries, or stores.

This insulating, fire-resistant floor covering is quickly installed, slip-retarding, and extremely kind to tired feet.

Trailer Moves Pre-Fabs

The Super-Hauler trailer, manufactured by Schuette Builders Company, Wausau, Wisconsin, allows prefabricated home dealers to transport their product over rough roads without fear of load-shift or distortion.

Constructed of five basic elements, the trailer is assembled under the load to be moved, then raised with a single effort. Tires are placed on the trailer cross-beams, and the house is ready for transportation.

A fifth wheel on the front cross-bar rocks laterally on an axis parallel to the frame permitting the rear corners of the load to rise and fall without twisting the frame.

Lightweight Plastic Lavatories

Designed for use in half-bathrooms in basements or near back entrances to residences, small cottages, trailers, Lucite or Plexiglas lavatories have been developed by Durable Formed Products, Inc., New York City.

These small, light plastic wash bowls are available in pastel colors or plain white. They are rust, stain, and chip resistant, and they will not be damaged by boiling water.

The shatter-proof lavatories take standard-size faucets and drains, can be easily cleaned with soap and water.

Self-Operated Bosun's Chair

Painting, repairs, and inspection of apartment buildings and large residences can be speeded by a tubular steel, sitting-or-standing bosun's chair.

Manufactured by Safway Steel Products, Inc., Milwaukee, the one-man platform hoist is driven up or down a wall-face by bicycle pedals actuating a winch

MORTGAGE MONEY

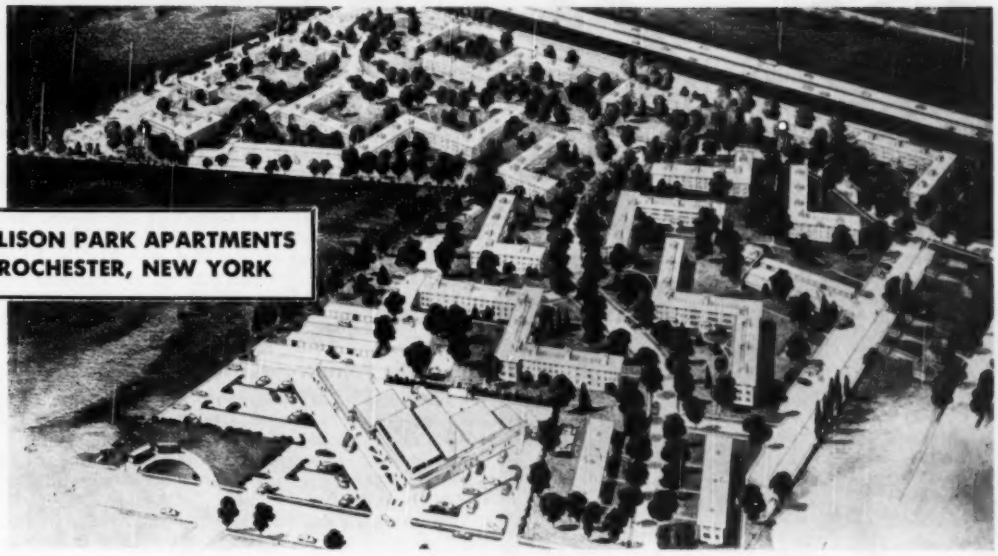

The Architect's drawing shows a section of ELLISON PARK APARTMENTS — a 386 Apartment project being constructed by A. Friederich & Sons Co., in Rochester, New York, with 1454 rooms and a monthly rental per room of $22.71, including heat, light, water, range and refrigerator. This attractive development carries a total mortgage of $3,110,600.00.

Another 608 PROJECT Financed Through H. J. LUDINGTON, INC.

AT ONE SOURCE . . . You can obtain temporary (construction) financing and permanent financing as well as the services of trained experts in the planning, promotion and processing of 608 and Title VIII (Military Housing) developments.

H. J. Ludington, Inc., handled complete financial arrangements for FIFTY-SIX 608 projects during the past year and have vast funds available for temporary and permanent financing anywhere in the United States.

YOU WILL PROFIT by the experience of these specialists who will assist in planning and presenting your project to FHA, will save you weeks of delay and will put dollars in your pocket.

ALSO . . . Construction money and Permanent Mortgage funds are available for Title II and 505 combination loans to qualified builders in certain sections of the country.

FOR COMPLETE INFORMATION — CALL OR WRITE . . .

H. J. LUDINGTON, INC., *Mortgage Specialists*

GENESEE VALLEY TRUST BLDG.
ROCHESTER 14, N.Y. — LOcust 6440

BUFFALO OFFICE — CLeveland 5171
ELLICOTT SQUARE BLDG. — BUFFALO

drum by means of a standard bicycle roller chain. Movement may be as fast as 25 feet per minute with a minimum of effort. At all times the operator's hands are free to perform other duties.

The Safway Bosun's Chair weighs only 75 pounds and is rigged easily by one man, say the makers.

Sales Kit for Realtors

To close the gap between real estate textbook generalities and the "brass tacks" of daily experience, Harris N. Kroll & Company, Saint Louis, has gathered together a kit of 17 lessons covering ways to meet successfully the specific types of buyer-resistance a salesman encounters.

Such topics as "How to Clear out 'Deadwood' from Prospect File Cards," "What Closing a Deal Is All About," "Right and Wrong Way to Schedule Advertising for Property Open on Sunday" are analyzed step-by-step. Further information may be obtained from the company. Address: 2807 Goodfellow, St. Louis 20.

Magnetic Refrigerator Doors

General Electric has announced a new refrigerator-freezer having magnetic doors on both freezer and food compartments, Alnico magnets lining the plastic door gaskets are attracted to the steel case of the refrigerator closing the door noiselessly eliminating fear of latch-mechanism failure.

By adjusting the leveling screws under the front of the refrigerator, causing it to lean slightly backwards, the doors will close automatically.

Fan Filters Air

Dust, dirt, and pollen are pulled out of the air by replaceable filters fitted into the back of the Lau Blower Company "Filter Breez" fan.

Air drawn from an open window by the fan can be directed up, down, or to either side simply by adjusting the louvers in the all-metal cabinet.

The speed of the air flow from the portable fan can be varied by turning a rheostat control knob on the front of the cabinet.

Automatic Lock for Windows

Wooden-sash windows can now be equipped with an automatic lock installed conventionally on the crossbar of the lower sash.

Corona Manufacturing Company, Milwaukee, has built a lock said to be burglar-proof because it is always in operation unless the unlock lever is held, releasing pressure against the sash.

Called the Home Watchman Window Lock, the device also prevents window rattles by keeping the sash rigidly positioned against the trimmers.

All-in-One Utility Unit

National Radiator Company of Johnstown, Pennsylvania, has developed a combination automatic heating unit, hot water heater, and the necessary automatic controls for regulating each device, all in one "package."

Called the National Packet, the compact heating unit is suited for installation in basement activity rooms, utility rooms, kitchens; it can effectively supply domestic hot water, can provide steam or hot water for radiant panels, convectors, cast iron or baseboard radiation.

Living room of one of Farwest Homes' more popular models. Every home has coordinated color planning by Wollander. Notice ceiling height fireplace.

If you think all "Factory Built" houses are square and boxy, you haven't seen FARWEST HOMES!

Plenty of space in Farwest Homes bedrooms . . . another feature that sells Farwest Homes on sight.

Here's real design—in appearance *and* structure! Smart Western Ranch Style homes—24 different exteriors by Wollander—in two and three-bedroom models designed to sell. Yes, Farwest Homes gives you and your buyers the complete treatment—Neighborhood planning . . . Sound financing . . . Houses that appeal to the buyer's market . . . Superior Houses at lower end cost!

Full-length built-in wardrobe storage wall . . . plenty of space. Standard double construction and extras like this have made Farwest Homes famous for finer living. They are accepted by FHA and VA.

Modern, compact, yet ample, dining area adjacent to kitchen saves housewife many steps . . . facilitates traffic flow through rooms.

SEND FOR THIS FREE COLOR FOLDER!
Want more facts on Farwest Homes? Just send a penny postcard with your name and address today!

FARWEST HOMES
DESIGNED by WOLLANDER
BUILT BY WEST COAST MILLS, CHEHALIS, WASHINGTON

Making People Want to Buy of You

By HERBERT STAMATS, *Publisher*

Excerpts from an address given by Herbert Stamats, president of Stamats Publishing Company, Cedar Rapids, Iowa, before the Canadian Real Estate Board's annual convention.

I WANT to call your attention to something that transcends advertising in the literal sense. Perhaps it might better be called public relations. I call it background selling for want of a better term. It means doing what people like and not doing what they don't like. It means building confidence by meriting respect. It means establishing relations with the human element in the community you serve.

Through this means you can make everyone want to do business with you. And when you do, your present facilities will not be adequate to the task of handling orders. That's true of everyone of us who is in business today.

How to make people want to buy must of necessity vary with the product and the service that is offered. Convenience items can be bought at the nearest counter but the merchandise you have to sell is the home or the business property. The home is one of the largest and by far one of the most important transactions in the life of the average family. It's a transaction that doesn't take place every day or every year. Consequently, all that has to do with purchasing a home is based primarily on confidence. That's why public relations, background selling, reputation, confidence, prestige, goodwill — whatever you want to call it, is the most valuable asset you, as realtors and home builders, can have. The recognition of it and the importance of it is evidenced by the fact that you band together in association work.

No matter how thoughtful or how careful your advertising methods, no matter how aggressive your sales force or how efficient your administration, you aren't doing the whole job until you realize that you must put your roots down deeper if you are to make people want to buy of you. It is essential that people learn to rely on every statement you make. You must make people want to look first to you and your message in preference to something that might be said by your competitor.

Third party influence is one of the least understood and one of the most powerful forces in business. It is doubly important to you because the transaction you handle is important in the life of the individual you serve. Third party community influence is a force you are likely to overlook but it works time and a half and over time; it works a 24 hour day; it works while you sleep. This underlying force I am talking about is made up of satisfied clients and influential and key people in your community. These key individuals are turning thumbs up or thumbs down on you to people who ask them about you.

People are working behind the scenes for or against you every day of your life. This third party influence is present in every community. It is not always visible; it is tangible and is frequently unrecognized. Most of us have had the experience of a prospect who was all warmed up and we thought the sale was made. Then something went sour. Suddenly the prospect cooled off. We couldn't get at the real reason for the delay or postponement and finally lost the sale. Remember we seldom get the real reason back of such disappointments. We are given a perfectly valid, logical reason but seldom are told exactly what happened.

Careful investigation in case after case would disclose the fact that the local grapevine had passed the word along to your prospect that he

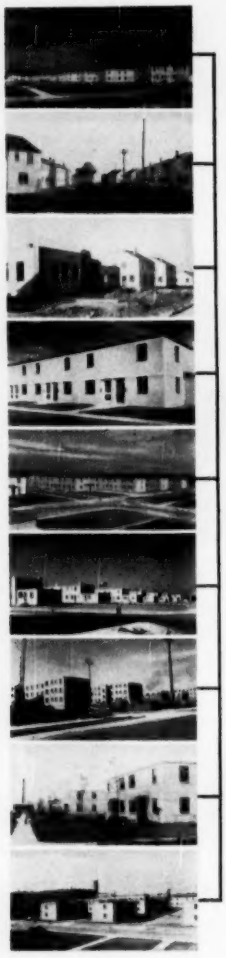

They're still dry after eight years

Because smart planning included the THORO System for protecting these housing projects, they are today, sound and dry.

THE Thoro System

An extra room in every home, — if the basement room is Thorosealed.

37 YEARS OF TRIALS, TESTS AND CHANGES TO REACH PERFECTION.

Today, we supply to the construction industry products of such merit and efficiency as have become generally recognized as being ideal for the function for which they were originally designed.

WATERPLUG
THOROSEAL
QUICKSEAL

Get our 20-page brochure, pictorially describing in detail "HOW TO DO IT". It's yours for the asking.

Standard Dry Wall Products
Box X, NEW EAGLE, PENNA.

should not deal with you or that he should deal with someone else. Third party influence is equally powerful whether applied negatively or applied positively. You can win the goodwill and the respect and the confidence of the influential people in your community by meriting them. Be a leader of worth while civic endeavors. You can warrant the belief in your experience and your ability by trying sincerely at every turn of the road to see that every transaction benefits all parties concerned in as nearly equal measure as it is humanly possible for it to do.

Building of an individual reputation is not something that can be done at one time or with one spectacular stroke. Successful businesses like successful reputations are the result of a multitude of right little decisions; in handling time after time the little crises.

Because most families buy or build a home to last a lifetime, usually they do consult one or more members of the grapevine or the influential key people of the community. They go to their banker, their successful neighbor, or their employer and they ask, "What do you think of Jones?" Or, "Who is the most reliable real estate man in this town?"

Background selling is an essential tool for realtors and home builders. Prospects for new houses don't wear badges. No one knows positively where the next client will come from. You, the realtor, want people to want to do business with you. The setting up of these zones of influence and keeping active and alive this business grapevine is the very best way you can keep yourself in the consciousness of all and gain favorable attention of those who are in the market today.

Build yourself as a strong leader among the building factors of your community. Build a reputation for honesty, sincerity and fair dealing by constantly being honest, sincere and fair. You can replace cleverness with forthrightness, pressure with understanding, wild statements with demonstrable facts. You can join with men of quality like yourself who believe in the eternal soundness of honesty as the best policy. And by adhering to these methods you will make people definitely want to do business with you and your company.

Industry Items

HAWAII is well supplied with real estate brokers, one to every 250 people. Licensed dealers now total 2,000, an increase of almost fifteen hundred over two years ago. . . . One Central Illinois builder thinks he has found a way of cutting costs by using the "bridge" idea in construction. Instead of using the conventional type of foundation, Mark Ethel of Bloomington started off a recent building with a footing supporting a series of vertical pilasters. The pilasters are steel-reinforced concrete. Ethel says it saves time, cost of labor. . . . Thirteen more real estate boards have joined in NAREB's slum reclamation program. Some boards are sponsoring essay contests in high schools to help publicize the program. . . . During the first two months of 1950, FHA issued commitments to insure more housing available to negroes than were issued in the entire year of 1949 . . . Decontrol of rents in 100 surveyed cities has resulted in a median over-all rent increase of only 6% and unchanged rents for a median of 75% of the tenants, reports NAREB.

Let's talk about homes

Yes, talking about homes is one thing, but selling homes is another! In Peaseway Homes, however, there are so many good talking points that the homes actually sell themselves. For instance . . . you can boast of "built-in" quality!!! Every piece of material that goes into the many Peaseway models is selected for quality and durability. Treated wood, steel kitchen cabinets, snug insulation, brass hardware, pre-finished Oak flooring, and much more is yours to pass on to future satisfied Peaseway Home owners. All this, plus quick turnover and increased profits for you as a franchised dealer-erector, is the 1950 working plan. Right now dealer franchises to erect and sell these homes are available in certain areas. Write us and ask for complete information. The address, **PEASE WOODWORK COMPANY, Dept. PJ, Cincinnati 23, Ohio.**

Peaseway homes

REG. U. S. PAT. OFF.

CASH or Long Term Lease

for hotel properties

IN ANY CITY

COAST TO COAST

CANADA OR MEXICO

Our representative will be glad to call and work with you.

For satisfactory arrangements, utmost dependability and outstanding security WRITE or CALL COLLECT.

H. J. DALDIN,
REAL ESTATE DEPARTMENT,
3500 BOOK TOWER BUILDING,
DETROIT 26, MICHIGAN.
'PHONE WOodward 2-5400

WE ARE NOT BROKERS
WE ARE HOTEL OPERATORS

From Journal Readers . . .

Ambulance Chasers?

"When I read the article by James M. Warren of Canton, Ohio, appearing in the February issue of the Journal, I wondered whether or not we old boys are right or the present young fellows are right. (Editor's note: Mr. Warren explained a method of obtaining listings over the telephone by which he got 14 prospects out of 100 calls.)

"Back in the early decades of this century, I joined with several responsible Pennsylvania realtors in organizing the Pennsylvania Real Estate Association. About this time other state associations were being formed to eliminate the "ambulance chaser" type of practitioner and to build business or professional standards. How, I'd like to ask Mr. Warren, can we build our business on professional standards if we annoy real estate owners on the phone or by ringing doorbells?

"We have 20 realtors in Altoona. What would happen if all 20 of them began phoning property owners or rang doorbells? I say people would soon lose interest in our profession, and our business would be in the gutter where it was at the turn of the century.

"My 40 years of experience tells me that we should build up a desire in the minds of property owners, through advertising in newspapers and radio, to select a realtor and invite him to inspect their property for sales value. We build professional standards this way, the same as a doctor, lawyer, or engineer.

"The standards set up by our state and local associations should not be torn down by some over-enthusiastic salesman, and I repeat, phone calls and doorbell ringing are not the answer to our problem. If these methods continue it will not be long until we are classed with pawn brokers and "catch-em and skin-em" loan companies. I hope that our younger generation, selling our real estate in the future, wake up to this fact."

— **Charles H. McVey**
Altoona, Pennsylvania

"Socialism" Editorial

"Your editorial entitled "Socialism Through the Back Door" which appeared in the March issue of National Real Estate and Building Journal is very interesting.

"I will appreciate it if you give me permission to run it in our local newspaper for the purpose of enlightening the people on the present situation in America."

— **J. T. Roller**
Kingsport, Tennessee

"Tops" in Profession

"During a short delay in a settlement this past summer, an out-of-town broker commented that he had noticed a small article by me in the Journal. We both were in agreement that every issue has been replete with valuable and profitable information for real estate men and builders.

"Although you have never solicited our office for any letter of recommendation, we're sending it anyhow, because we want you to know that, in all sincerity, we believe the Journal is "tops" in our profession."

— **Horace D. Shrope**
Atlantic City, New Jersey

FHA and VA Loans

(Editor's note: There has been a considerable amount of misconception about the number of new dwelling units insured by the Federal Housing Administration and guaranteed by the Veterans Administration. To clear up this misconception, the Journal asked the FHA for the accurate statistics.)

"The total number of new dwelling units started in 1948 and 1949 and the number of these that were under FHA inspection are:

	1949	1948
Under FHA inspection	360,300	291,100
Non-FHA units	630,000	622,400
Total privately financed units started	990,300	913,500
Publicly financed units started	35,500	17,800
Total	1,025,800*	931,300

*preliminary

"The figures for non-FHA units started include an unknown volume of units financed by VA loans, which might number from 25,000 to 50,000 units each year.

"The number of new homes having long-term financing guaranteed by VA or insured by FHA with loans closed during 1948 and 1949 are:

	1949	1948
Number of FHA mortgages insured on new homes	175,100	189,700
Number of VA first mortgages closed on new homes	84,000	108,000

"The 1949 figures are all preliminary and subject to revision. The VA figures exclude second mortgages (totaling 79,000 in 1949 and 67,000 in 1948) since the first mortgages in all cases are insured by FHA and included in the FHA volume."

—Allan F. Thornton,
Deputy Director FHA Division of Research and Statistics

"Could you send me six additional copies of the February issue of the **Journal**? This is a splendid issue and you are to be congratulated on it."

—George Miller, President
Miller Homes, Inc.
Detroit 4, Michigan

"I have just received a second copy of your wonderful February number. This I will pass along to some other needy realtor. Most of us have plenty of time to read nowadays, and I consider this one of the most inspirational copies you have sent our way."

—Marvin Burks
San Gabriel, California

It's Easy to Subscribe!

If you are reading someone else's copy of the Journal and you want this parade of profitable ideas coming to you every month, just fill out the coupon below and send with your remittance to: National Real Estate and Building Journal, Cedar Rapids, Iowa. Cost of a two-year subscription is only $7.

Please enter my subscription for two years at $7 to National Real Estate and Building Journal.

Name ..... Address .....

City ..... , State .....

Business Classification .....

Greater Value
at
Lower Cost

By economical, streamlined modular construction, Pollman Homes offers new low costs in a wide variety of attractive factory-built homes. Discriminating real estate builders and developers are finding that Pollman Homes, built by experienced craftsmen, increases the prestige of their subdivisions. For further information, write to

Pollman Homes

Manufactured and Distributed by

THYER MANUFACTURING CORP.

2857 WAYNE STREET, TOLEDO 9, OHIO

IMPROVE YOUR YIELD

from income property. Take advantage of

SOUND FINANCING

as provided by mortgage experts

Write for booklet

WARNECKE & CO., INC.

MORTGAGES

MORTGAGE SPECIALISTS

Leaders in Large Loans

551 Fifth Avenue New York 17, N. Y.

AN INVITATION TO REAL ESTATE INVESTORS

OAK RIDGE, TENN.

BUSINESS CENTER DEVELOPMENT

Private enterprise is invited to participate on a land lease basis, in the development of a new central business district in the city of Oak Ridge, Tennessee. A 100 acre centrally located site has been planned for this development to meet the consumer demands of this active city of 33,000 population. The initial site preparation is now being completed. Private enterprise is invited to lease, erect and manage this development in whole or in part.

For full details, please write our Commercial Realty Division.

ROANE-ANDERSON COMPANY

Agents for the Atomic Energy Commission

OAK RIDGE • TENNESSEE

Prentice-Hall Invites Your Membership In

The Real Estate Books Institute

Now, At Substantially Less Than Retail Price, You Can Receive Today's Most "Talked-About" Books on Real Estate Problems — Books Packed With Practical Guidance That Will Guard You Against Loss, Boost Your Volume and Better Your Income.

The Real Estate Books Institute is a cooperative enterprise with mutual savings as its purpose. Members benefit by dollar-earning dividends that put them right in the forefront of their profession. For example, by enrolling in the *Institute*, you can know well in advance just what books will be making *extra* sales for shrewd real estate operators in months to come. Even better, you can acquire these very books at a full 15% off their retail price. You can enjoy the advantages of having nationally-recognized experts "at your elbow." You can watch their hundreds of helpful, tested tips go to work for you — building your business and underwriting your success. Sounds good? This easy-to-join, economical plan *is* good — and here is how it works.

The Systematic, Inexpensive Way To Expand Your Reference Library

During the year the *Institute* publishes at least 6 outstanding books bearing on Real Estate — only those books that fill a definite need and that will be of tangible, profit-making value to members. You will be sent a complete description of each forthcoming book far in advance of publication. With this notification you will receive a business reply card, which you return to the *Institute* only if you do *not* want the book.

Unless you decide that you do not want the forthcoming book for FREE examination, it will be forwarded to you just as soon as it is ready. You may keep the book for 10 days, without charge or obligation. After that, you may either remit at the special reduced *Institute* price, or return the book and pay nothing.

Membership is FREE!

You pay no dues of any kind. The only obligation attached to membership is that you purchase just one *Institute* book a year during the term of your membership — *and remember, on every book you buy you save 15%*. Without a doubt, this is one of the most unusual offers ever made to real estate men — the chance to put a vast fund of authoritative, profit-boosting information at your fingertips.

Send No Money — Just Mail The Coupon

To put this wealth of expert advice at your disposal, here's all you do. Simply decide which of the three great books shown you would like to read for 10 days, without obligation. Mark your choice on the coupon and drop it in the mail. Within a few days you will receive a handsome illuminated Membership Certificate, embossed with your name, plus a FREE-TRIAL copy of your selection. The Certificate is yours to keep — the book is yours to keep or return as you wish. So don't delay — start enjoying the rewards of membership in the *Real Estate Books Institute* at once.

YOU SAVE 15%

On These Modern Sales-Building Books

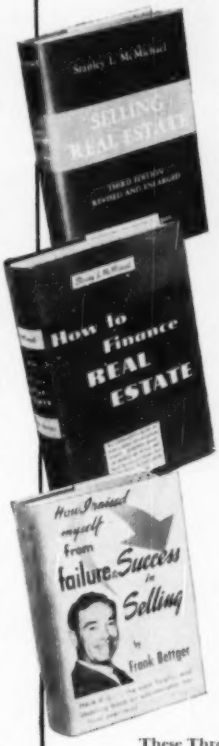

Selling Real Estate —New Third Edition

BY STANLEY L. McMICHAEL

Outstanding as a real estate broker, operator and consultant for over 40 years, Stanley L. McMichael based his remarkably successful practice largely upon mastery of *the art of making it easy for the customer to buy*. Now, in the brand-new, third edition of this wide-ranging book he gives you scores of explicit tips and pointers to help you master this difficult art. In a clear, conversational style he explains his sure-fire techniques for closing all types of transactions from low-priced homes to business and industrial property. This is truly a book no real estate operator can afford to neglect. Regular price **$5.92**—price to members **$4.80**.

How To Finance Real Estate

BY STANLEY L. McMICHAEL

This comprehensive fact-filled volume will be your one unfailing guide for arranging financing for any type of deal. Here, systematically surveyed, are all 26 sources of real estate credit, with step-by-step explanations of the policies, methods and terms of each one. With this fund of detailed information at your disposal, you'll be able to close more deals, salvage the uncertain ones and even convert a loss into an income, all through your thorough command of the techniques of financing. This eminently practical McMichael book can repay you many times its purchase price in extra profits. Regular price **$6.02**—members pay only **$4.89**.

How I Raised Myself From Failure to Success in Selling

BY FRANK BETTGER

Hailed by Eddie Rickenbacker, Dale Carnegie, and dozens more sales and business leaders, this fascinating book is Frank Bettger's personal story of how he rose from penniless failure to become one of the highest paid salesmen in America today. He tells how any salesman can double or treble his income—turn disappointments into triumphs—close a greater percentage of sales—make more sales calls each day. Any real estate man interested in multiplying his earning power will derive deep reading enjoyment and invaluable insights into selling from this stimulating account of Frank Bettger's career. Regular price **$4.14**—**$3.35** to members.

These Three Big Money-Making Books Are Typical of Those Distributed to Hundreds of Alert Businessmen by the REAL ESTATE BOOKS INSTITUTE!

FILL IN COUPON AND MAIL TODAY

PRENTICE-HALL, INC., Dept. M-NRE-450
70 Fifth Avenue, New York 11, N.Y.

Please enroll me in the Prentice-Hall **Real Estate Books Institute** and send me without charge a personal illuminated Membership Certificate. I understand that membership is **FREE** and that I need purchase just ONE book a year from the Institute while I remain a member. My first "on approval" selection is:

- ☐ **Selling Real Estate**, Third Edition, by Stanley L. McMichael ($4.80—regular price $5.92)
- ☐ **How To Finance Real Estate**, by Stanley L. McMichael ($4.89—regular price $6.02)
- ☐ **How I Raised Myself From Failure to Success In Selling**, by Frank Bettger ($3.35—regular price $4.14)

I will examine the book(s) for 10 days at your risk and expense, then either remit at the special **Institute** price, indicated above, or return the book(s) and pay nothing. The Institute will pay all postage and packing charges.

Name

Address

City Zone State

CRANE

the preferred plumbing

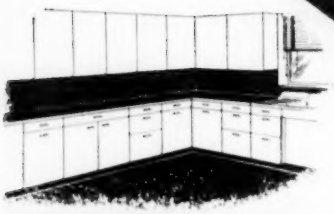

The Crane *Sunnyday* Sink . . . porcelain enameled cast iron . . . in white and eight Crane colors. Single basin, double drainboard. 54″ or 60″. Also available, a complete line ranging from 36″ to 72″, all with Crane *Dial-ese* controls. Complete selection of matching wall and base cabinets. Consult your Crane Branch or Crane Wholesaler.

CRANE

CRANE CO., GENERAL OFFICES:
836 S. MICHIGAN AVE., CHICAGO 5

PLUMBING AND HEATING
VALVES • FITTINGS • PIPE

NATIONAL
REAL ESTATE
and BUILDING
JOURNAL

Established in 1910

VOLUME 51 NUMBER 4

CONTENTS

APRIL 1950

"I Am Your Home" Applauded by Industry ... 12
Cairo Goes Modern ... 16
Shopping District Reborn ... 18
Product Progress ... 20
Making People Want to Buy of You
By Herbert S. Stamats ... 24
From Journal Readers ... 26
They Want Homes Like These ... 32
Seven Policies for Profitable Apartment Management
By Carlton Schultz ... 34
Ten Tips on How to Sell Your Home ... 37
How to Apply Percentage Leases in Today's Market
By J. F. Brownlow ... 38
Percentage Lease Table for 1950 ... 40
Office With "Living Room" Appeal ... 41
Adopt Your Prospect's Viewpoint
By Edmund Mottershead ... 42
Easing the Chore of Account-Keeping
By Bert V. Tornborgh ... 44
Built to Please the Housewife ... 46
Homes Our Readers Are Building ... 48
Are Your Selling Arguments Shop-Worn?
By Harris N. Kroll ... 50
Selling Apartment Management the "Brief" Way
By Durand Taylor ... 52
31st Annual Roster Section ... 55
1950 Officers and Objectives ... 56
NAREB Institutes . . . Their Aims and Activities ... 57
Summary by States ... 61
NAHB Officers and Directors ... 261
Directory of Sign Manufacturers ... 264
The Law Says
By George F. Anderson ... 265
Among Ourselves ... 266

Published monthly for real estate builders, property managers, and brokers, by Stamats Publishing Company. Publication Office and Headquarters, 427 Sixth Ave. S.E., Cedar Rapids, Iowa.

Publisher
HERBERT S. STAMATS

Editor and Business Manager
RALPH H. CLEMENTS

Managing Editor
BOB FAWCETT

Associate Editor
CARL EWERT

Editorial Assistant: Dorothy Quinn
Art and Layout: Donna Nicholas, director; George Bacon, Charles Peterson, and Vivian Ives, assistants
Circulation Manager: L. C. Pirnie
Production: George E. Hogan, director; Roger C. Hawley, assistant

Look for Your Blind Spots

ALL of us have occasional blind spots in our thinking. We go along believing, for example, that we are "back to selling" again when in truth many of us are just going through motions.

One realtor-builder on the west coast got the scare of his life not long ago. Ironically enough he had been the most articulate man in his region on the need to do an aggressive selling job again. He supposed he was. He had a sales force apparently on its toes. He had a pleasing line of display ads and signs. He had built houses that suited the demand, the purse of families in his city. It looked like he couldn't miss. But he did. His houses weren't selling as they should. Something was wrong, but there seemed no clear answer.

Then the blow came. A competitor opened a subdivision of new homes immediately adjoining his properties. And that competitor started doing business like a house afire. He had drive and initiative and a top-notch product to get excited about.

Our realtor-builder literally took off his coat. He overhauled his whole operation. He put new sizzle in his display ads. He designed new, dramatic signboards. He put new inspiration into his sales force. Within a matter of months the entire complexion of his operations – and the results – had changed.

It doesn't always happen like this. We don't always have a single competitor to wake us up. Instead we drift along blaming "mounting consumer resistance" or "a scarcity of good listings" or "a saturation of supply." Actually the real reason may be that competition is doing a better job than we are. Without realizing it, we are not **really** going after business.

You remember the story of the young sailor who wandered down the street on his first day in port, speaking to every girl he met. When his mates asked him what he was saying, he replied, "I was asking for a kiss." "But don't you get an awful lot of turn downs?" his astonished mates asked. "Sure," he said with a grin, "but you would be surprised at how many kisses I get."

Being aggressive for business doesn't mean we go down the street asking everybody we see for business. Sales in our industry aren't made that way. We must build a reputation for integrity, fair dealing, expert counseling and honest merchandise. And then go after business with every power at our command.

If you have been blaming "conditions" for a slowing up in sales, perhaps you had better look for blind spots. Possibly you are not as much "back to selling again" as you thought you were.

the editor

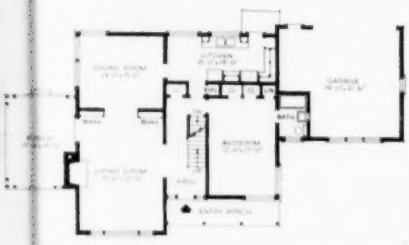

They Want Homes Like These

Call them contemporary, modernized traditional or what you will, the homes pictured here caused more reaction from readers of four leading consumer magazines than any others published during the past year. Basically, they all are one-story cottages with open plans. And they have several other characteristics in common: large storage areas, simple roof lines, step-saving floor plans, attached garages, large window areas. Every one combines the functionality of modern design with the appeal of tradition, though they differ in the manner of expression. Here is a yardstick to buyers' tastes

WHAT kind of homes do Mr. and Mrs. Home-Buying Public want most in 1950? Is it traditional or modernized traditional, small or large, one-story or two-story?

The answers are well-gauged by reader reaction to various designs presented in national consumer magazines. So the Journal asked the editors of four such publications to supply photographs and floor plans of the most popular designs presented to their readers during the past year.

They are shown on these pages. Let's take a look at them.

Readers of Better Homes & Gardens inquired more about a five-room home of contemporary styling than any other designs recently in the magazine. One of the features of the home is that all rooms except the kitchen open onto a central hallway. The kitchen is separated from the hallway by a utility room that doubles as a trafficway as well as a center for household appliances.

Floor area of the home is 1,074 square feet. A large, screened porch and a patio add "another room" to an already spacious home. Overall dimensions are 66 x 61 feet.

McCall's most popular home, a two-bedroom model, rambles comfortably over a small acreage, has two wings that can be built later, if funds are limited. The house has two terraces, framed from the inside with floor-to-ceiling windows to add indoor-outdoor comfort and give the illusion of more space. There are 1,586 square feet in the house, 384 in the garage, 750 in the central unit itself. If only the central unit is built, living-dining area can be partitioned to change the dining area into a bedroom, and the kitchen-dining area converted to a bathroom.

American Home readers expressed more interest in a stylized form of Cape Cod than any other design. To lend traditional dignity, Connecticut barn-red siding and crisp white exterior trim cover the exterior walls. The basic house contains living room, dining room, kitchen, bedroom, and bath, with a garage added to one side, a porch and sun deck added to the other. The upper floor can be finished into two bedrooms.

Most popular home published in Good Housekeeping is a rambling three-bedroom model. With a long, low look that hugs the ground, the home has a total living area of 1,280 square feet connected to a garage by an open porch that leads to the kitchen entrance. A covered entry at the front opens into a central foyer that serves the living and dining rooms. One of the three bedrooms opens into the kitchen hall as well as the bedroom hall, enabling its use as a detached bedroom.

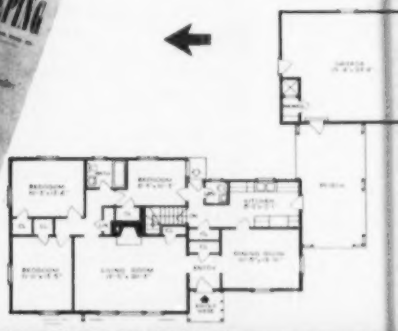

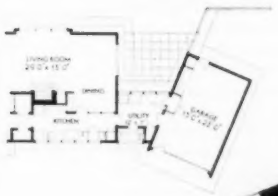

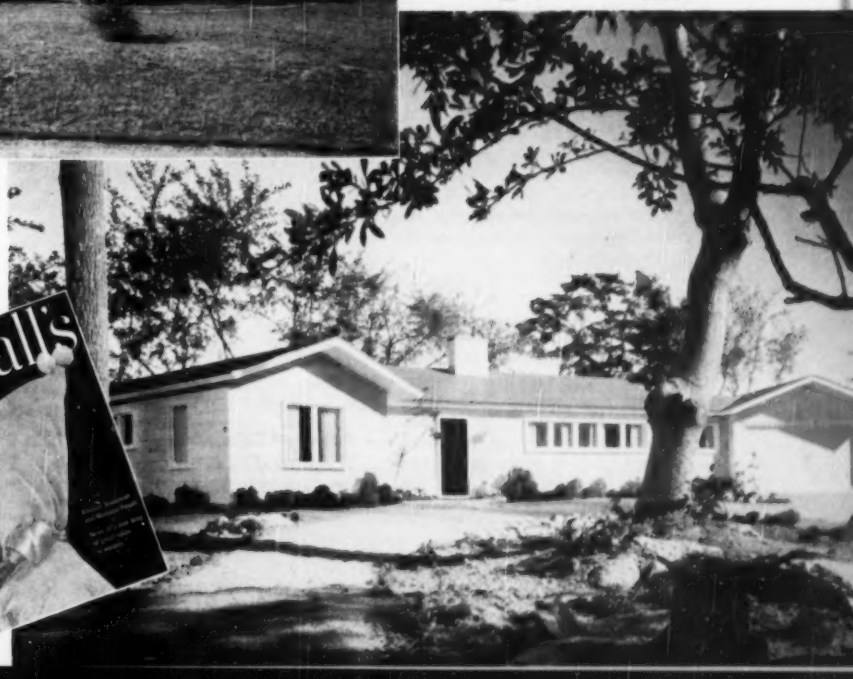

Seven Policies for Profitable Apartment Management

- Stipulate commissions for management and leasing
- Make an item by item inspection of each property
- Reach an understanding with the owner about maintenance
- Plan a rental policy flexible with the property
- Remodel on the basis of sociological change
- Require purchases to be approved by central office
- Enforce a "15th deadline" rent payment policy

By CARLTON SCHULTZ, *President*
Carlton Schultz Management, Inc.
Cleveland, Ohio

ONE of the big differences between selling a contract to manage an apartment building and selling most other things is that when most contracts are closed, your worries are over. When a contract for management is closed, they are just beginning.

Unless you are in the management business for the main purpose of increasing net income for building owners and making their ownership of the property carefree your objectives are not sufficiently worthy to warrant success. Everything in your management program must be set up with this major objective in view.

• The Management Contract

If your apartment management contract form is too long and cumbersome, the average owner will be afraid to sign it. If it is is too brief and leaves out some of the essentials, you are going to be in trouble sooner or later. After more than thirty years' experience, much editing and rewriting, we have finally worked out a management contract that briefly covers almost everything that can arise.

In the management contract illustrated here, Item 4-B shows a commission for management and also a commission for leasing. In some of our contracts we have put in a lower percentage for management and the regular real estate board rates for leasing. In properties where there is a high turnover in tenants, this is more profitable than if we had only one rate for management and no charge for leasing, and some prospective clients are attracted by what seems to be a lower rate.

• First Property Inspection

Immediately after the signing of the contract, we make a very careful inspection of the property using the inspection sheet shown on the opposite page. Each one of these items is carefully examined and a report made to the owner covering what we have found and giving our recommendations as to what should be done about all matters that are not in good order.

If the building is badly out of repair, or if it needs remodeling, we take photographs of the conditions that we have found to show the owner exactly what we mean and also to have "before" and "after" photographs when the remodeling or repairs have been completed.

By making this careful inspection, we and the owner start out with a common understanding about what we intend to do and the approximate cost of putting the building into proper operating condition. If we did not make this inspection and arrive at this understanding, we would go on from month to month operating a building in poor condition, and our record as managers would be under criticism because we did not improve the conditions.

• Policy of Operation

When we discuss the preliminary alterations and repairs to be made to the property, we always agree with the owner upon an operating policy. Some owners want their properties fixed up, rents raised as high as possible, and a mortgage for the maximum amount placed on the property so they can sell it and make a profit. Other owners, those who have bought for investment, want the property maintained in such a manner that it will bring the largest net income for the longest period of time. This means a policy of keeping the building in continuous repair and of keeping the rent at the level that will produce the highest continuous occupancy.

• Rental Policy

The rental policy that we formulate for each building is individual with that building. A building that is not very much in demand because of location, obsolescence or some other reasons, will require rental policies to be fixed at a lower figure and rental services to be offered that are more liberal than those in a more attractive building.

Newness alone is not the factor that determines rental rates and policies. An old building properly managed and kept up-to-date can bring as good rents, if they are not unfairly frozen, as a new building. Prestige, service and quality of management are what the tenants pay for just as much as for rooms and baths.

• Repair and Maintenance

The yardstick we use to determine what ought to be done in the

way of repairs and maintenance is:

1) A building must be kept in good repair at all times.

2) It must be remodeled and maintained in such a way that it will always meet the shifting requirements of the neighborhood in which it is located.

3) It should be kept as young functionally and in appearance as its type of construction will permit.

Item 1 speaks for itself. In Item 2 we mean that if the apartment was built with large suites and the neighborhood changes so that the renters want small suites, the building should be remodeled into the best small suites that are practicable within the original building shell. Unless this is done the building will rapidly become a white elephant and a loss to its owner.

No matter how cheaply you try to rent large suites to small families, they still cannot use them advantageously, and it will be found that instead of occupying the suites themselves, they will be taking in "paying guests" to help carry the rent burden.

Nothing need be said about a neighborhood shifting from small to large suites because there has not been that type of trend for a long time. I have always found that small suites rent well in a large suite neighborhood even though large suites will not rent in a small suite neighborhood.

Item 3 means that there are many buildings which are well maintained and yet look old. They remind me of old men with uncut hair, gray beards, Prince Albert coats and high boots. What they need is a haircut, shave, and modern clothes. In order to give a building this same treatment, the first thing that should be done is to have a landscape gardener look over the lawns and replace the old, overgrown shrubbery and gardens with properly proportioned, neat, modern ones. Where trees have grown so large that they kill grass, they should either be trimmed well up from the ground or in some cases removed.

An architect should be called in to help prepare designs for the remodeling of the public entrances and modernizing of the lobbies. Whenever a tenant moves out of a suite, instead of replacing whatever is out of order with another unit of the same obsolete type, fixtures should be replaced with modern ones and schemes of decorating should be brought up-to-date. This should not be done in a hit-or-miss

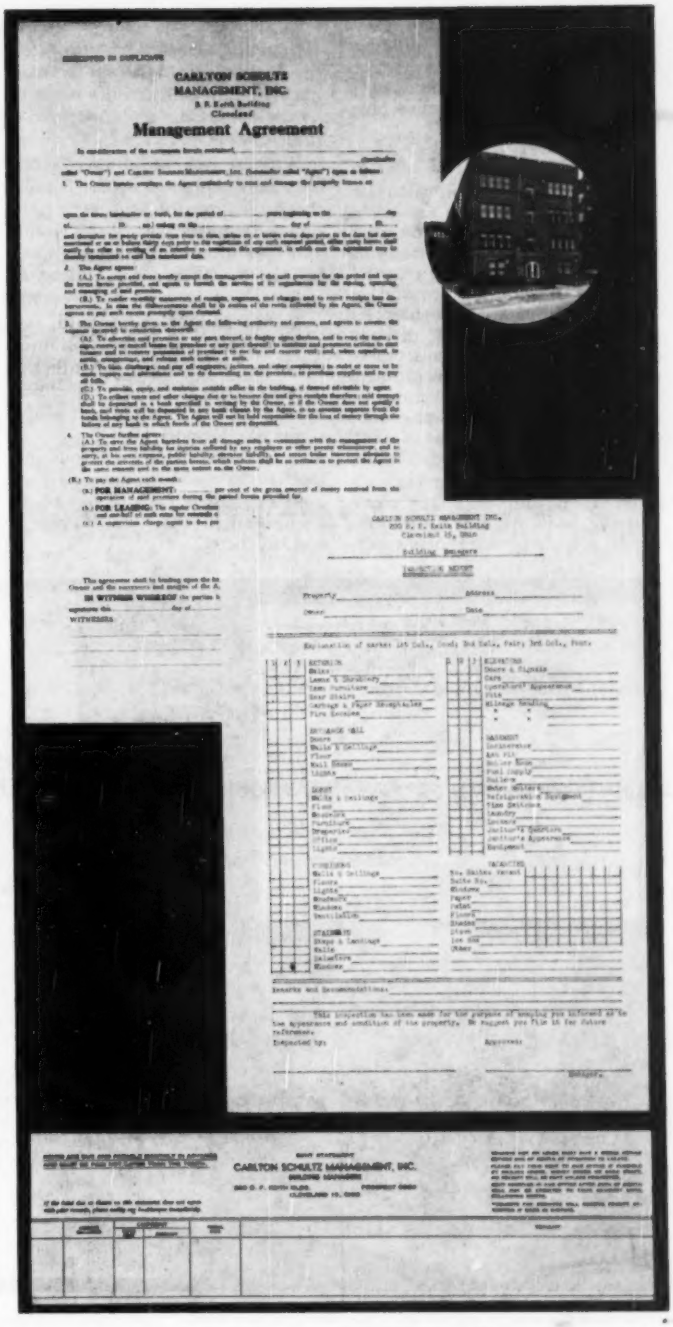

CARLTON SCHULTZ MANAGEMENT, INC.
Cleveland

Management Agreement

CARLTON SCHULTZ MANAGEMENT, INC.
BUILDING MANAGERS

Management contract must be brief or the client may be afraid to sign it. But if it is too brief, it may lead to trouble. This contract has proved successful for the Schultz organization, shows commission for management and commission for leasing in Item 4-B

After signing the contract, a complete inspection is made of the property, checking each of the items in the form above. A report is made to the owner and conferences held to reach an understanding of what the property requires to produce a maximum return

manner but only after a plan has been set up for the entire building. It can then be carried out as tenants move out or as suites become in such bad condition that they have to be done over.

• Collections

We believe that the collection problems of a building are either made or eliminated when the space is rented. In 31 years of managing properties, we have found that if a tenant is carefully selected and an investigation made of his character through references and through regular reporting bureaus, there rarely will be a collection problem with the tenant. If we take anyone who comes along, we are, of course, going to find a collection department necessary.

Inasmuch as tenants are investigated when they originally move into the building, our collections are on a high plane. When a person's rent has not come in by the 15th of the month, we call him on the telephone and discuss the matter with him. If the money is not in by the end of the month he gets a three-day notice to leave.

When a new building is taken over it is explained to the tenants that we expect the rent to be paid promptly on the first of the month and they soon learn that we mean it. Those who are not willing to conform are not with us very long.

On the 20th of each month, and progressively from there on until the first of the following month, the books on the buildings are closed and a monthly report is sent to the client. We formerly sent this report on a brief form, but we have found that clients are much happier if we send a complete copy of our bookkeeping entries together with checks and vouchers.

• Purchasing

All of our purchasing is done by the central office. Anyone can make up a purchase order, but those purchase orders are not good until they are signed by one man who supervises all purchasing for the purpose of making certain that the labor or materials are needed and that the prices are fair. Whoever makes up the purchase order shows to which ledger account the item is to be charged so that after the order has been issued, and the bill comes in for payment attached to the original order, the bookkeeper handling that account knows exactly to what ledger account it is to be charged.

Before the bookkeeper receives these purchase orders, the person who actually received the materials or supervised the labor must sign the purchase order to show that the work has been done and the bill is satisfactory for payment.

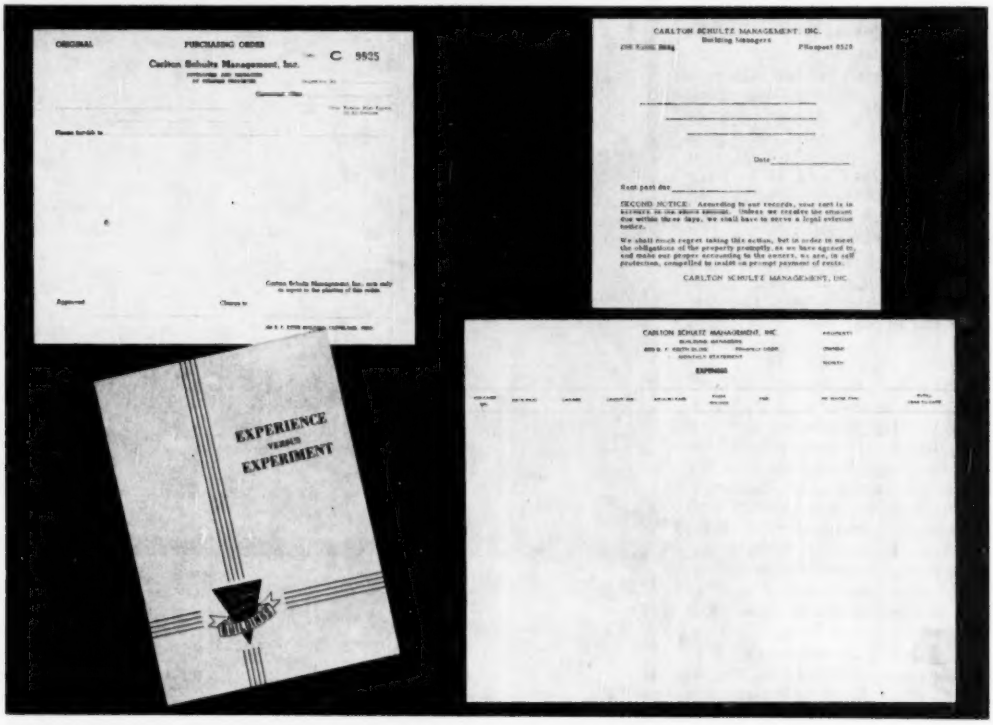

All purchasing is done by central office. Any employee may make out purchase order shown above, but it must be signed by purchasing agent. Person receiving goods must sign order to show that goods were received before the bookkeeper makes payment

A collection department isn't needed if you establish a firm rental policy. If the payment is not received by the end of the month it is due, a three-day notice to vacate is sent to the tenant. If tenant fails to pay after three days, eviction proceedings start

"We always have felt that no matter how good a service is, people who haven't heard of it will not buy it," says the author. Most of the Schultz company's advertising is institutional, very brief. Shown here is a sample of a brochure sent to prospective clients

Complete copies of the company's bookkeeping entries, along with the checks and vouchers, are sent to the client on the 20th of each month. The Company uses hand bookkeeping now, has used machine bookkeeping. Forms can be changed for machine

Ten Tips on How to Sell Your Home

What is the easiest, most profitable way for a home owner to sell his home? This article suggests 10 simple rules. You may wish to send copies of this copyrighted article to your listing prospects

SO YOU want to sell your house? Here are ten basic points for sellers to remember when dealing with real estate agents and brokers. Follow these DO's and DON'Ts, and your transaction should be a happy one.

1. DO price your house properly. You defeat your own purpose by putting an astronomical price tag on it. Ask several reliable brokers what it is worth. Try to find the actual SELLING, not ASKING, price of similar neighborhood properties. Or, for a small fee, a real estate appraiser will give his judgment as to proper price.

Decide what your selling terms will be – the minimum cash you need from the sale and the size of a second trust you are safe in taking back from the buyer. And give the agents a reasonable length of time to sell the property before withdrawing it from the market.

2. DO cooperate 100 percent with the broker trying to sell your house. Make it convenient for him to show it, and don't expect a quick sale if you limit inspection to "between 2 and 4 p.m. on Thursdays." Sometimes this is necessary if there is a tenant in the house; otherwise, give the broker a break.

3. DO select your real estate agent or agents with care. Usually it is best to limit the listing to about five brokers, providing you do not decide to give it to one agent exclusively. Agents are reluctant to spend much time or advertising funds on a house that is plastered with "For Sale" signs of other brokers. Open competition may mean a bedlam for you!

You may kill a sale by following your agent and prospect

4. DO realize that if you give one office an "exclusive" in order to have that broker act as your agent, it does not mean that other offices can't work on it. Brokers cooperate with each other, and if an agent has the ideal client for your property he will not hold back from showing it, just because he must deal with your agent.

The "exclusive" broker takes on the responsibility of advertising the property, alerting other offices about it, filtering out unlikely prospects so that the seller does not have a constant parade through the house. He tries to consummate a speedy and satisfactory sale. If this occurs through another office, the two brokers divide the commission.

Price your house right. An unfair price may kill a sale

5. DON'T conceal important defects in the house from your agents. Does the basement leak, is the furnace pump bad? Are there termites? The agent must be honest with his buyers, as you would want him to be honest with you. They must take necessary repairs into their consideration. If these things come to light after the new owner moves in, his wrath descends on the agent who sold him the property. "Let the buyer beware" is a much abused saying. It should be "Let the buyer be aware."

6. DON'T follow the agent and his prospects around the house. If you can't be away from the premises, at least keep in the background, so that the buyer feels free to ask questions without awkwardness to you and him.

7. DON'T make a private deal with someone who has been shown the property by an agent. If the agent was duly authorized to show the property, either directly by you or by a broker with whom the property was listed, the agent can sue you for the commission.

8. DON'T expect an agent to keep it a secret when you give him your house to sell. He may do his best to handle it quietly, but news travels fast via the realty grapevine. Furthermore, it places a serious restriction on him if he cannot advertise the property and make full use of every opportunity to place it before the buying public. And whatever he may do to protect you, he cannot be sure of complete silence from prospective buyers to whom he shows the property.

9. DO make proper and satisfactory arrangements with your tenant, if the house is rented, so that the agent will have reasonable access to the property and will not run the risk of an unpleasant reception when he tries to arrange appointments. And don't blame the agent if the prospective buyer gets a bad impression of the house from a disgruntled tenant.

10. DO be prepared for a lot of hard work if you decide to sell the property yourself. A knowledge of advertising, real estate law, and the principles of financing and selling cannot be acquired overnight. Unless you are ready to take a bargain price you may find you need the help of real estate agents who know how to cope with the problems of both buyer and seller.

Reprints Available

You may wish to send copies of this article to your prospects. Reprints, suitable for mailing, may be obtained from National Real Estate and Building Journal, Cedar Rapids, Iowa. Prices, including postage, are: 50 reprints, $3; 100, $5; 500, $15; 1,000 or more, $25 per 1,000.

How to Apply Percentage Leases in Today's Market

By J. F. BROWNLOW, *Realtor*
Knoxville, Tennessee

THE principles of percentage leases are now so well known that realtors are primarily interested in their application, limitations and exceptions which have been developed by experience. This article will, therefore, deal with a few — just a few — of the weaknesses which seems to call for a modification of some of the theories which we have heretofore held.

To begin with, no one should use the percentage lease tables until he ascertains whether these tables are applicable to his own community. To illustrate this point: the shopping population of Knoxville is about the same as that of a neighboring city and payrolls and other spendible income are derived from the same types of sources. However, in a number of instances, if the realtor in this second city tried to apply the percentage obtainable in Knoxville, he would merely wind up with some empty stores. An examination of the central business district of both cities will give the reason for this.

Knoxville has two 100% blocks on one side of the street. Owing to the way in which traffic is fed by viaducts into the central district there is a big drop in value from the two 100% blocks to the adjoining blocks to the extent that there is no 90% property. This other city has three blocks, both sides of the street, which could be considered 100% or nearly so, making available about three times as many top locations in this second city — locations adapted to normal chain store occupancy. Obviously, competition is very much greater because of the greater number of tenants.

One of the best chains in the country has paid us 8% and had a highly profitable operation for nearly twenty years. Its lease in this other city is at 3% and has never been profitable because there are so many competing chains of the same type. Both cities are exceptional in being at opposite extremes. Your own city is probably normal in this respect but does have some other deviations from the average which will have to be considered.

In some communities, exceptions also will have to be made in the amount of minimum guarantee as related to current rental values. Prior to the government support of farm prices there were great fluctuations from year to year in the purchasing power of customers in cities located in agricultural areas and one does not have to be reminded of what has recently happened in those parts of the country where coal mining is a major source of payrolls. With the wide-spread use of quarterly settlement periods in lieu of annual settlements, these fluctuations have further aggravated a situation where a tenant may find a high guaranteed rent during a dull period absorbing all of his profits built up during good periods.

In recent years a number of percentage leases have gone sour due to the purchase of the entire capital stock of the tenant chain by another chain with different merchandising methods — methods which are not adapted to all of the locations thus acquired. This circumvents the lease provision against transfer without owner's consent. The J. C. Nichols Company of Kansas City is the only company I know that has made any attempt to solve this problem and it will be the first to admit that it has only a partial solution.

The drive by established chains about a year ago to get reduced percentages under renewal leases has seemed to have lost its force. Our office never succumbed although the arguments were plausible until they were put under the microscope. The primary reasons advanced for reduced percentages are tougher competition and the increase in tenants' expenses, principally clerk hire. Many factors were overlooked. Although wages have advanced materially, clerical efficiency has also increased. Sales people are working harder and making more unit sales; indifference, not to say rudeness, now has been eliminated and, with complete stocks, there is less time wasted on potential customers who become "walkouts."

The increase in dollar volume since the beginning of the war does not mean an equal increase in employment as unit sales have not kept pace with the increase in dollars. Also, in most communities, percentages prevailing before the war were not advanced during the war when the increase in unit sales would have made such an advance justifiable. If more difficult competition causes a reduction in average mark-up and necessitates the lowering of operating costs, it is neither the tenant nor the landlord who benefits in the long run, but the consumer — the same consumer who has the benefit of a subsidy on his housing through rent control, the farmer with his price supports, the laboring man whose hourly pay has advanced more than store rents and the horde of bureaucrats whose consumption dollar has been enormously increased. All of these gratuities have, in the final analysis, been at the expense of those people, including commercial property landlords, who own the tangible wealth of the country. When this money circulates through our stores the landlord should get back at least a part of his own and not contribute to an additional subsidy. We want no part in bearing the cost of either price wars or inefficient management.

Make sure your percentage lease figures are applicable to your community. . . . Guard against a change in merchandising methods that may turn a lease sour. . . . Protect landlords with a "pseudo percentage" lease to allow for inflationary periods. . . . Avoid varying percentages in different departments of one store. These are just a few of the pointers suggested in writing percentage leases

Local conditions govern percentage rate

Some leases have varied rates for departments. If operation is standard, use one rate

Even when a fair percentage has been definitely fixed for a city or a particular part of that city for a certain type of business, it is occasionally permissible to greatly reduce the percentage. This is the case where the landlord would rather get what he considers a "sure" income under a fixed rent than the lower minimum guarantee under a percentage lease but, fearing further inflation, feels that he should have some protection against it. Here is the place to make a "pseudo-percentage" lease, the minimum guarantee being what the tenant would be willing to pay for a fixed rent lease but with the percentage at a greatly reduced rate. This means that there will never be any payment under the percentage clause unless inflation gets well out of hand and then the landlord will get some measure of protection.

The fixing of different percentages on different types of merchandise sold in any one location has been overdone. Some drug store leases have been made with differing percentages assigned to six or eight departments with the lowest percentage on cigarettes and the highest on prescriptions with other items in between. This results in too many bites out of the same cherry and leads to never-settled arguments as to what percentage should be assigned to dozens of articles not specifically embraced in any category. When the operation is along standard lines we prefer one over-all percentage. Our own office feels that it is all right to have a different percentage on haberdashery and men's suits (including overcoats). A store carrying suits with just a small line of haberdashery should not be compelled to pay the percentage of a competitor who does a much larger relative volume in haberdashery which should pay a higher percentage than the suits. The same principle applies to a number of other combinations of merchandise carrying different percentage rates.

However, in avoiding multiple percentages the broker must watch his step not to get into the same trouble experienced by an owner in one of the South's largest cities. This landlord was erecting a new building on an ideal site for a large drug store. Three chains and a local druggist were keen to get it while it was still in the blueprint stage. The competition was such that the landlord insisted on a 9% lease and all of these good drug prospects withdrew. A newly-organized drug company agreed to the terms and got the building. Subsequently, it was possible to buy something in the way of drugs in this "drug" store provided you didn't go in at mealtime. There were a few drugs in the back but the main body of the store was taken up with luncheonette counters which at that time, in this city, should have carried a rate of about 12%. It is highly gratifying to hear of incidents of this kind where the landlord felt that he did not need a broker.

About fifteen years ago when many tenants would not consider a net lease, having been put through this particular wringer during the depression, we started making fixed rent leases under which the tenant agreed to pay as additional rent any increase in taxes over the current year. Practically, this was a distinction without a great deal of difference except a psychological one and the fact that our leases were made for a much shorter time than that of the usual "net" lease. A few years later we began making percentage leases granting a reduced minimum guarantee if the tenant would agree to pay any increase in taxes, or such part as would be necessary, if the annual yield under the percentage clause did not equal this increase. Other agencies and landlords in Knoxville adopted the same policy and the practice was fairly well established even before the war. Increases thus obtained in the way of rental to the landlord have been small but the primary purpose has been accomplished. The number of people (voters) interested in taxes, formerly confined to a relatively few landlords, has been multiplied many times and, although tax assessments are still comparatively higher than on residences, the disparity is not so great.

After so many "ifs," "ands" and "buts" it is pleasant to end this article with a statement to which, so far as I am aware, there should never be any exception; that is, don't ever be influenced in making a percentage lease by any trade association percentages. These reports purport to show the percentage of rent to gross sales which should be charged for the associations' own specific types of occupancies. Our percentage lease tables are in many cases not applicable to some communities but are based on actual percentage leases. I know of no trade association figures which are so based. I know of no such figures which are not arrived at by sending to members of the association a questionnaire which asks, "What percentage of your gross sales are you paying in rent?" Obviously, the answers when compiled have little to do with current percentage lease rates. I doubt if half of the members thus queried even answer the question as asked. The returns of percentage leases are mixed in with those of fixed-rental leases and long time, prewar leases completely out of line with currently made leases.

Percentage Lease Table, 1950

The percentage lease table below, compiled annually by the Journal, is published only for negotiation and guidance. The figures given by the Journal's "Board of Experts" represent their opinions on percentages in their sections of the nation. The "Board" is composed of H. Clifford Bangs of Washington, D.C.; J. F. Brownlow of Knoxville, Tennessee; Harry S. Campbell of New York City; Stanley L. McMichael of Santa Barbara, California, and Arthur Rubloff of Chicago. Remember that these are averages. Rates vary with stipulations.

TYPE OF STORE	PER CENT FOR RENT				
	McMichael	Brownlow	Bangs	Rubloff	Campbell
Art Shops	6—10	——	7—9	8—10	8—10
Auto Accessories	3—5	——	6—8	5—8	5—7
Auto Agencies	3—4	——	3—4	3—4	3—4
Bakeries	4—6	——	6—8	6—8	6—8
Barber Shops	8—12	——	10—12	15	15
Beauty Shops (Merchandise)	8—10	——	10—12	10—12	10—15
Beauty Shops (Service)	8—10	——	to 20	15	15
Beer Parlors	7—8	——	——	10	8
Books and Stationery	6—8	——	8—10	8—10	10—12
Books, Second Hand	8—10	——	10—12	12—15	10
Candy	5—8	10	7—9	8—10	8—10
Candy (with Luncheon)	5—8	——	——	8—10	8—10
Cigars, Luncheonette, Sundries	3—5	8	4—5	6—8	4—5
Cleaning and Dyeing	6—8	——	8—10	8	8
Cocktail Lounge	5—7	——	7—8	9	8—10
Credit Clothing	5—7	7	5—7	6—8	5—6
Department Stores	2—3	4—5	3—4	3—4	3—4
Drug Stores (Chain)	3—5	6—7	4—5	5—7	5—8
Drug Stores (Individual)	5—6	7	7—8	8—10	8—10
Electrical Goods	4—5	——	5—7	6—8	8—10
Florists	8—10	——	10—12	10—12	10—15
Fruit Stores	4—6	——	12	10	10
Fruits and Vegetables	3—5	——	8—10	6—8	10
Furs	6—10	——	7—9	8—10	8—10
Furniture	4—7	——	6—7	5—6	6—8
Furniture (Credit)	5—8	7	5—6	5—6	4—7
Garage (Storage)	30—40	——	30—35	50	40
Gas Stations	1c gal	——	1—1½c gal.	1—1½c gal.	1—1½c gal.
Grocery Stores (Ordinary)	3—4	——	4—5	5	3—5
Grocery Stores (Chain)	2—3	3	2—3	2—3	2—3
Hardware	5—7	——	6—8	6—8	6—8
Hosiery and Knit Goods	7—10	10	7—9	7—8	8—10
Jewelry	6—8	10	6—8	8—10	10—12
Jewelry (Cheap Costume)	8—10	——	7—10	10	12
Jewelry (Exclusive)	6—8	——	5—6	8—10	12—15
Linens	8—10	——	10	8—10	10—12
Liquor Stores	5—8	——	6—8	6—8	7—8
Meat Markets	4—5	——	4—5	4—5	5—7
Meat Markets (Chain)	2—4	——	4—5	4—5	4—6
Men's Clothing	5—7	7	5—7	5—6	5—7
Men's Furnishings	5—8	10	8—10	8—10	10
Men's Hats	7—8	10—12	7—9	8	8—10
Men's Shoes	5—7	7	6—8	8—10	7—8
Men's Shoes (Volume)	6—8	7	5—6	6—7	6—8
Men's Tailors	6—7	——	6—7	8	7—9
Millinery	8—10	10—12	10—12	12½—15	10—15
Motion Pictures	10—18	——	12—15	12½—15	15—20
Optical Stores	8—10	——	8—10	15—20	10—12
Paint, Wallpaper Supplies	5—6	——	——	6	8—10
Parking Lots	30—40	——	35—40	50	30—40
Pianos and Musical Instruments	5—7	——	6—8	6—8	10
Radios and Television	6—10	——	5—7	5—6	8
Radios and Electrical	4—6	——	6—8	——	8
Restaurants	6—8	——	7—9	6—8	8—9
Cafeterias	5—7	——	6—7	6—8	7—8
Luncheonettes	7—8	——	8—10	8—10	8—10
Tea Rooms	7—8	——	8—10	8—10	10
Specialty Stores (Non-Advertising)	6—7	——	6—7	8—10	8—10
Sporting Goods	6—7	——	6—7	6—8	7—9
Theatres (Combination Vaudeville and Motion Pictures)	8—15	——	——	12½—15	12—15
Trunks and Leather Goods	5—8	——	7—9	8—10	10
Women's Cloaks and Suits	5—8	8	6—7	6—8	6—8
Women's Cotton Wear	6—8	10	——	——	8
Women's Furnishings	6—8	10	7—8	——	8—10
Women's Shoes	7—8	8	7—9	8—10	7—8
Women's Shoes (Volume)	6—7	7	6—7	6—7	6—8
5-10c or 25c-$2 Stores	4—6	6	5—6	5—6	3—5

Overhang on salesmen's desks gives prospects and secretaries maximum comfort • Aluminum and glass front seems to add space

Office With "Living Room" Appeal

DOING business in a "living room" atmosphere describes the operations of Curtis Smithdeal, Inc., High Point, North Carolina.

The company's new office has no partitions separating desks, has a thick, restful, green carpet covering all of the floor except an asphalt tiled area between the entrance and the customer's counter, and has a conversational grouping of chairs and low tables placed informally in the diffusively lit reception area.

Office noise that usually disturbs personnel in an open office is deadened and absorbed by an acoustically-treated ceiling and rubber-cushioned rug. Ten people work efficiently in "living-room" spaciousness rather than in cramped bull pens.

A unique feature of the salesmen's desks in this area is the nine inches of extra top that extends from the right hand end for the convenience of customers.

Other features benefiting clients and employees are: a five-ton Carrier winter-and-summer air-conditioning system; telephone and electrical appliance outlets under desks and counter; and complete kitchen.

Separating personnel work-space from the reception area is a three-foot wide Primavere counter. Space for consulting records and transacting rental and loan business is ample for comfortable discussion between employee and client.

Rental and loan records are filed in a Kardex cabinet built into the counter. A fair amount of privacy is assured for those records by a solid railing, about eight inches high, extending three-quarters of the length of the counter. The final quarter doubles as an information desk.

The interior's contemporary freeness of design is integrated with the exterior design by a floor-to-ceiling, full-width glass panel across the front. Above this glass area, the company's name in large script letters is super-imposed on a Zourite aluminum background. Mo-Sai stone frames the glass area, and the Herculite door is set back three feet off the front line. Flanking it are two native blue flag-stone flower boxes.

A three-panel, hot-water, radiant heating plant is installed in the concrete floor slab. Each panel is separately controlled allowing greater heat out-put next to the front glass-wall area, a lower heat out-put in the center of the office, and a slightly higher out-put from the radiant panel nearest the back wall windows.

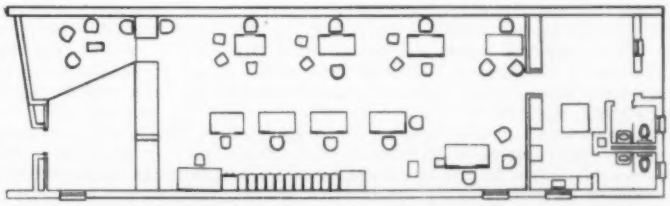

Informally-placed conversation groups in the lobby help create living-room spaciousness

Realtors who solve the problems, soothe the fears, and sidestep the prejudices of buyers by meeting them on their own ground have little difficulty dealing with the toughest customers. Think your prospect's thoughts. He'll begin to believe that your sales proposal reflects his own views. Here's how to handle the skeptic, the indifferent prospect, the bundle of nerves, the yes-man, the bigot, the procrastinator, the vacillator, in this article on "psychiatric selling" by the Journal's sales management expert

• Adopt Your Prospect's Viewpoint

PART IV **By EDMUND MOTTERSHEAD**

BUYERS cannot be accurately typed. Any one individual may well be a mixture of several types. However, in order to tap the thinking of experienced real estate salesmen and put their best methods and experience on record, we identify their sales techniques with the "types" of buyers which seem to require special treatment.

Even more difficult to handle than the "characters" discussed in the February issue are such buyers as the skeptic, the indifferent man with a dead-pan, the "yes" man, the buyer who is too busy to listen to your story, the man who has deep prejudices that must be overcome, the procrastinator, and the changeable buyer who makes up his mind but won't hold his decision.

• **The skeptical buyer** is either a born Doubting Thomas or is bitter from having been disillusioned too many times. No matter what you tell this man, he discounts it heavily.

First, sympathize with him in your own mind . . . the poor guy has been deceived so often that somebody really ought to give him a square deal. Then remove his doubts by being conservative, sincere, and simple in your presentation. Show him that it is to your own advantage to give him a square deal. Use under-statement. Present facts and proof in plenty and play them down. He will be quick to realize that your proofs of value mean more than you are claiming they mean.

Another for handling the skeptic is to build up "areas of agreement" or minor points in the problem. Your biggest task is to build up his confidence in you, and the more he sees that he can agree, the more he will be inclined to give credence to the rest of your story.

Make sure he understands each step of the way. Your task in handling the skeptic is much the same as that of a young man approaching a desirable and beautiful young lady: He must first make her like him; than make her understand him; Then get her to believe him; and finally to follow him. The sale is made with the skeptic only when his confidence in you has been firmly established.

• **"Dead-Pan Pete"** the indifferent type seems to be totally unconcerned and uninterested in whatever you may say or do. He goes about his own work or business well enough, but exhibits very little initiative or real interest in much of anything. He thinks your ideas are sound enough and the deal you are offering is OK, but he hardly seems to think it is worth the effort to do anything such as you are suggesting. He seems to be mentally inert.

First of all, his indifference may very well be an act. There is no one who is really totally indifferent. All of us have something or someone who is important to us. Your task is to lead him along in friendly conversation until he gives you some clue to the possible areas of his hidden interests. Just as there are hidden values in your property; so there are hidden motives and interests in apparently indifferent buyers. Dig them out and appeal to them strongly.

Sometimes it proves effective to frighten these buyers a bit. Show them the dangers they are facing through indifference and inertia. Show them possible financial loss through failure to make a decision and act now. Use their hidden interests as your leverage.

• **The "Yes Man"** is the "kiss-me-in-and-kiss-me-out" type. He is always friendly, always very glad to see you and consider your deal, always glad to go along and look at a property, seems to be giving your proposal every consideration, but he never buys . . . maybe next time. While he is doing this, he picks your brains on everything from technical construction data to market trends and financing methods; then he invites you to call on him again at a later time.

In some extreme cases this man is guilty of leading a salesman on in order to squeeze every bit of information possible out of him without closing a deal or spending any money. The Greeks had a word for him, too.

Handle him the way you would handle a professional procrastinator, only more firmly. Put him over a barrel first by telling him you appreciate his friendly spirit. Tell him you know he appreciates the true value of the information and help you have already given him. Say that there are a lot of people (not him of course) who show a friendly spirit, but then never do anything. Really capable people such as he show the same friendliness and then make a decision and stand by it. Put him in a position where he either has to "come across" or admit publicly that he is "leaching."

• **The "Butterfly"** is a very busy man whose desk is usually piled two feet high with accumulated correspondence (and unread advertising circulars) that he should have taken care of 2 weeks ago. He frequently has three or four telephones on his desk, a

secretary or two running in and out, a bottle of vitamins in one drawer, and a can of laxative in the other. He is always in a hurry, always rushing about, constantly interrupting your story to take care of some inconsequential detail his secretary should handle herself.

Get him away from his office to look at a property and he will be worrying and fretting about the details of what is going on in his office while his back is turned. He will be wanting to stop frequently and make an important phone call, etc.

The fact is that this type of buyer has what the old correspondence school ads called a "grasshopper mind." He has great difficulty in concentrating on one thing at a time for more than a couple of minutes. His apparent dodging of your sales talk and interrupting of your story is less intentional many times than you may suppose.

Start out by admiring how busy he is, how burdened with responsibility and how much he **gets done.** He will stop long enough to listen to a little praise. Tell him that you know his time is valuable, and, in order to save time, will he please give you an uninterrupted five minutes (however long you may need) to let you get done and out of his way so that he can tend to his other responsibilities. Show him that you respect his ability and tell your story briefly, but with strong emphasis on his **need** for the particular property you have in mind for him. Sell need and satisfaction and stress the importance of his making a decision **now.**

• **The "Clansmen"** — prejudiced people — occasionally buy real estate. This type of person has a biased slant on life. He cannot be sold anything, cannot be told anything, and cannot be moved to do anything, unless it falls into line with his preconceived notions and prejudices. He hates all Catholics, Jews, or Protestants. He hates Republicans or Democrats, wets or drys. He is for or against divorce. He is anti-Communist, anti-Negro, anti-Swede, or anti-something or somebody. The unfortunate thing is that most of these prejudices are not only completely unfounded on fact, but they are almost impossible to eradicate.

Remember that we are all creatures of emotion, and that prejudice is one of the strongest of emotional forces, especially in this type of buyer. You have to have the support of his prejudices for your own ideas if you want to get anywhere with him. If you can show him that your proposition falls into line with his own thinking, he will be for you. If you try to beat down his prejudices or enlighten him his prejudice will only become stronger . . . against you.

If you have any inkling that your prospect has such prejudices, find out all you possibly can before you see him. Avoid mentioning the "touchy" subjects at all. At the same time phrase your remarks in such a way that he realizes that you think pretty much as he does. Convince him that other people who think as he does agree with you, have done business with you in the past. He gets his feeling of importance from thinking he is right and feeling that others agree with him. "Sensible" people who agree with him must be right when they, too, do business with you or with your company.

• **The "Procrastinator"** puts you off again and again. He usually agrees with you that something should be done, will offer little or no objection, but will never act. He says he is "sold" but wants more time to think it over. "Call me next week; I'll know what to do by then."

He is frequently a procrastinator by nature. It is not that he has any legitimate difficulty in making a decision. He is past afraid to make any decision at all. He doesn't question or doubt what you are saying; he just hasn't got the intestinal fortitude to make a decision on his own. Possibly all his life this man has had someone else make his decisions for him. Possibly he has been badly "burned" in the past because of some decision which he made without getting sufficient information on which to base his actions.

The most effective way experienced real estate salesmen have found to handle this type of buyer is to use a little dynamite. Threaten him or scare him with the possibility of loss due to delay in making up his mind. Dramatize the need for and the importance of the action you want him to take. Offer him a very desirable opportunity; then tell him this opportunity can exist for a given period of time only, and suggest that it will not be available indefinitely.

Finally, you can sometimes put him over a barrel by saying something of this kind: "Mr. Smith, I appreciate the fact that many people would like to delay making a decision of this kind. I know that you are a man with the courage of his convictions. You don't dilly-dally. You act!"

• **The "Chameleon"** is a little animal that changes its color on a "now you see me — now you don't" basis. Once in a while you run into a buyer who is fickle and vacillating. He decides to do a thing, and then to undo it. He will agree with you one minute and disagree the next. One day he seems to like you and the next time you see him he makes you wait an hour for no apparent reason.

The underlying cause of this indecisiveness may be either that he simply lacks the power or authority to make a decision, that he has a fear of making a decision and sticking to it, or possibly that he is really not yet convinced of the merits of your proposition. In other words, he may feel that he has not yet received enough information upon which to base a decision.

First of all, qualify the man. Has he the authority to make a decision? Has he the power to sign a contract? If not, get his wife, father, partner, business associate, and talk to them. However, if he really is the person to make the decision, don't lose your patience with the changeable man. Sell him strongly on the need and desirability of your property. Give him more facts and information.

Emphasize thoroughly every good point in your presentation. Tell the full story. Ask him at each step if that is clear, if he understands, if he believes. Then tell him that, after all, you are not just "selling" him something . . . you are really on his side of the fence, helping him work out a mutual problem. His contribution to the solution of his own problem is in making a decision and sticking to it. You have other commitments to comply with and must rely on him.

Easing the Chore of Account-Keeping

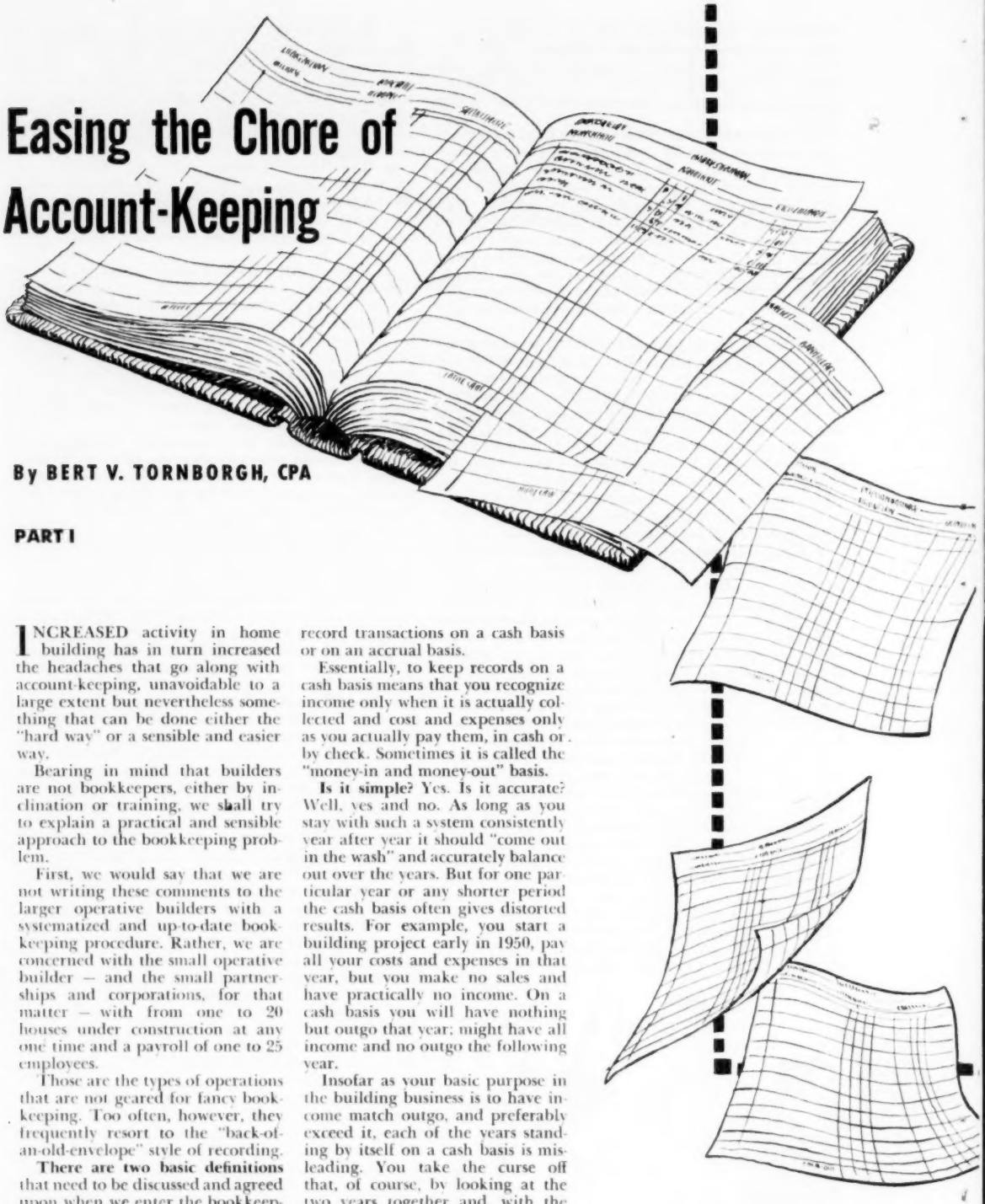

By BERT V. TORNBORGH, CPA

PART I

INCREASED activity in home building has in turn increased the headaches that go along with account-keeping, unavoidable to a large extent but nevertheless something that can be done either the "hard way" or a sensible and easier way.

Bearing in mind that builders are not bookkeepers, either by inclination or training, we shall try to explain a practical and sensible approach to the bookkeeping problem.

First, we would say that we are not writing these comments to the larger operative builders with a systematized and up-to-date bookkeeping procedure. Rather, we are concerned with the small operative builder — and the small partnerships and corporations, for that matter — with from one to 20 houses under construction at any one time and a payroll of one to 25 employees.

Those are the types of operations that are not geared for fancy bookkeeping. Too often, however, they frequently resort to the "back-of-an-old-envelope" style of recording.

There are two basic definitions that need to be discussed and agreed upon when we enter the bookkeeper's domain. For example, we first come to the problem of whether to record transactions on a cash basis or on an accrual basis.

Essentially, to keep records on a cash basis means that you recognize income only when it is actually collected and cost and expenses only as you actually pay them, in cash or by check. Sometimes it is called the "money-in and money-out" basis.

Is it simple? Yes. Is it accurate? Well, yes and no. As long as you stay with such a system consistently year after year it should "come out in the wash" and accurately balance out over the years. But for one particular year or any shorter period the cash basis often gives distorted results. For example, you start a building project early in 1950, pay all your costs and expenses in that year, but you make no sales and have practically no income. On a cash basis you will have nothing but outgo that year; might have all income and no outgo the following year.

Insofar as your basic purpose in the building business is to have income match outgo, and preferably exceed it, each of the years standing by itself on a cash basis is misleading. You take the curse off that, of course, by looking at the two years together and, with the tax laws now permitting you a net operating loss carryover, it does not

make much difference. However, state income tax laws will make you report a loss the first year and tax you on all the income the following year without giving you the benefit of offsetting the losses. However, the cash basis is serviceable enough in many cases.

The opposite system, the accrual basis, assumes that you recognize income when it is earned (regardless of whether it has been collected) and expenses when they are incurred (whether or not they have been paid). That means, for example, that sales are recorded as income when you charge your customer with a sale and it makes no difference whether he pays this year or next. Of course, if you have any doubt that he is going to pay you can have an offsetting allowance for "bad debts," impossible to have under the cash basis because you record income only after you collect it.

Also on accrual basis you record costs and expenses by crediting vendors with the amounts of their invoices, thus showing an expense before it is paid. In short, you have receivables and payables as part of your bookkeeping system, while on the cash basis you only have them as a memo.

Is the accrual basis simple? Fairly so, but definitely more detailed than the cash basis and with more room for errors. Is it accurate? Yes, if it is properly handled it reflects the happening of your income in the most accurate manner possible.

Which to choose? That is a difficult question. From the writer's own experience with hundreds of building projects there is no question but that the accrual basis gives better results . . . theoretically. It is equally clear that most small builders are better served on the cash basis . . . as a practical matter. Its greater simplicity is an important factor because competent, full-time bookkeeping help is not always available to the smaller builder at a cost he is willing and able to pay. But he himself, and such help as he does have, can readily keep track of such transactions.

The question is often asked, "What kind of books am I supposed to have?" There is no particular type prescribed anywhere by anyone. The most important dictum on that question is that the tax laws require books to be kept that clearly and accurately show the true income. That can mean very much or very little, depending on the circumstances.

Naturally, the requirements for "true income" make it imperative that all transactions be recorded correctly, that nothing is missed, and that nothing is misstated. That much is fundamental. For the remainder, whether the writing is done in fancy and expensive books or very simple and close to the original source records is largely immaterial. The most desirable is a complete and accurate written record of all your financial transactions for each year, clear and honest and without needless frills and embroidery.

Now and then a builder is encountered who has been sold a bill of goods by someone long on theory but short on practicality. The poor builder struggles, more or less in vain, to understand the meaning and purpose of recording in this book, posting in that book, summarizing, journalizing, copying, and more copying from one book to another. More often than not he is sadly impressed with the time-consuming waste of floundering bookkeeping out of which he can seldom get a sensible business answer without more digging, analyzing, copying. This poor fellow is working for a bookkeeping system rather than vice versa.

Once again, then, make sure that your system is as simple as possible, no more and no less. It will save you much time and many headaches and the system should thereafter serve you more efficiently and quickly. You don't use steel I-beams where 2 x 4's are needed.

If you use your check book properly, it can serve as a simple yet very efficient record book of your business, yet few builders realize it. The builder can enter his transactions on the checkstubs and on the back of checkstubs so that an auditor can analyze the checkbook and come up with a correct income statement.

Essentially, this method of keeping records requires only common sense and orderliness. Income, for example, will be checks that you receive and that you record on the back of the check stubs along with your running balance of cash in the bank. If Jones gives you a downpayment of $500 on a house, don't write down "Jones – $500." No one will know whether you borrowed it from Jones or whether Jones paid back a debt or whether he was buying topsoil from you. Put down the facts: "Downpayment, House No. 11, sold to H. E. Jones for $9000, balance on closing $8500 . . .$500."

No one can misunderstand that. Similarly, write down the facts of other income items. If you discount a $1000 note at the bank, the discount is $20, and the bank credits you with $980, don't just write "Bank – $980." Only a mind reader could work it out. Instead:

"My note dated	$1000
Discount, 1st Nat'l Bank	20
Proceeds received	$ 980
Above note due	."

For expenses, use the same method. Put the facts down clearly on the check stubs for each check. On a stub for a payroll check, for example, show the number of hours worked, hourly rates, gross pay, deductions, and net amount which is the amount of the check. Don't just show the net or you or someone you pay will have to dig out the rest of the story later. Put down the facts while you are at it.

As another example, if you draw a check to the bank for mortgage amortization, say $75.11 interest and $75 on principal, don't write "Bank on mortgage, $150.11." You are paying only $75 on the mortgage, which reduces your debt that much, and the rest is interest, which is an expense to you and deductible for tax purposes. Therefore, you should keep track of it separately, such as:

First National Bank,		
Mortgage No. 3236, to		
5/1/50, principal	$75.00	
Interest, qr. ending		
5/1/50	75.11	
		$150.11

Keeping a checkbook in this manner will obviously tell a true and complete story. All that is needed for an annual checkup is to total all interest payments, wage payments, tax payments, and so forth.

Does your bookkeeping system work for you or do you have such a struggle posting, recording, analyzing, copying that actually you are working for the system? You want your financial records to be accurate, yet they may fall far short because they lack simplicity. The author, long experienced in correct accounting practices, begins this series with an explanation of a simple, accurate bookkeeping method that may be adaptable to your own business procedures

Most women still believe that their place is in the home. Accordingly, this Saint Petersburg realtor-builder, Crisp Realty Company, developed a sales promotional campaign calling attention to the "gimcracks," personalized interior decorating scheme, convenience items in every room, unusual landscaping, and other marks of home distinction

Built to Please The Housewife

AMONG those realtor-builders finding that sales volume expands when sales organizations place the housewife's desires on a pedestal is the Crisp Realty Company, Saint Petersburg, Florida.

Perhaps, for builders, the best way to a woman's heart is the way marked with distinctive flower boxes, adjustable book cases, and colorful breakfast bars.

Strongly upholding that thought is the fact that Crisp Realty Company's subdivision, North East Park, on the shores of Coffee Pot Bayou, is the fastest growing residental section in Saint Petersburg.

North East Park's 1,000 acres of homesites are all within the city limits and enjoy complete improvement. One entire block has been set aside for a proposed shopping center, water frontage has been developed into a bathing beach, and school and church facilities are adequate.

To this date, 150 homes have been built exhibiting bricked-in flower bins conforming to the architecture of the home, fireproof wall safes in closets and master bedrooms, cedar-lined closets in all bedrooms. Living rooms in the lower priced homes have adjustable book cases. Kitchens of all homes have breakfast bars, recessed refrigerator space, exhaust fans, and an extra amount of cabinet space.

Bathrooms are finished in ceramic tile and have built-in electric space heaters.

Frank Crisp, president of Crisp Realty Company, insists that it is the built-in "knick-knack" in the kitchen, dinette, living room, bathroom, and even on the exterior of the house that makes a personalized home.

Complete landscaping included in the sales price of every home is still another sales-clincher for the company. Each home is landscaped to reflect the Floridian "atmosphere" Palm trees, citrus trees, and tropical flowering plants are selected to bring color to each homesite 12 months of the year.

A feature firmly fused to Crisp Realty Company's "bedrock" sales policy of courting the woman is the customer's privilege of selecting the complete interior color scheme for her house.

"An arrangement such as this," says Mr. Crisp, "enables a buyer to get a custom-built home without paying a custom-built price. Buyers are satisfied because their home is built according to their own ideas.

"Moreover," continues Mr. Crisp, "we are firm believers that American home buyers want their own home, an individual home, a place that allows free expression of owners' personalities."

Architecturally, North East Park houses achieve a great degree of individuality. The building organization of the company, operating under the name of North East Homes, Inc., has erected homes from six varied floor plans. Front and side elevations of the 150 homes built since 1948 are varied considerably with several combinations of exterior finish materials, changed roof-lines and end-gables, and brick flower-walls.

The only similarities of design occur in the size and shape of the large window areas which assure an abundance of light. Exterior walls serve their primary purpose of supporting the roof.

At the present time, 65 houses are being built. Either frame or masonry construction is used. All homes, on lots at least 60 x 127 feet, are built on a concrete block foundation. Floor areas of the six distinct floor plans are: 834 square feet contained in four rooms with a screened-in porch, 852 square feet laid out in four rooms plus patio, 935 square feet in a four-room ranch-type home, 1,026 square feet in a house with a living room capable of expanding into a breeze-way, and 1,293 square feet distributed in a five-room luxury home.

Plenty of storage space is provided in attached garages having 250 square feet of floor area.

Opposite page: Artist's rendering depicting plot lay-out, size, location of subdivision

Above: Street scene in North East Park showing varied front elevations of homes, complete landscaping

Display ads call attention to built-ins designed for the convenience of the housewife

Below: Flower bins, large window areas, decorative shutters are included in $13,500 home

Prices range from $9,000 to $14,000, and all homes are built under FHA approval.

Most of the homes are sold before completion because of the comprehensive advertising campaign conducted by Crisp Realty Company. Daily classified ads appearing in the morning and evening Saint Petersburg newspapers, and classified display ads in the Sunday edition of the morning paper call attention to the model homes open for public inspection.

In the downtown Saint Petersburg main office, pictures of the houses in North East Park are displayed. Most of the prospects for homes come from inquiries prompted by the advertising in the newspapers and from the large display-window photos.

Other sales result from the promotion carried on by the company's two northern offices in Philadelphia and Washington, D.C. A large number of people from these localities retire each year and move to the Saint Petersburg area. The company's classified ads appear daily in the summertime editions of the Washington and Philadelphia newspapers. Primarily, these ads sell homesites, but inevitably, the buyer of a lot purchases a home at a later date.

When a prospect from the North buys a lot through either of these offices, he does so with the stipulation that he may exchange it for any unsold lot he would rather have after making an inspection. Also, he may give up the lot and transfer the amount of money paid on the lot to the cost of a new home.

The building division of Crisp Realty Company advertises the products they select for house construction. Some of these nationally-known brands are Flintkote asphalt roofing; Keasbey & Mattison Company asbestos roofing; U.S.G. and National Gypsum Company lath, lime and plaster; U.S. Plywood; Mengel Company plywood doors; American-Standard plumbing.

Among the electrical products are General Electric wall heaters and kitchen fans; Frigidaire water heaters; American Blower Corporation exhaust fans. Schlage and Sargent & Company hardware is used throughout the project as are Strand Company steel garage doors; Huttig Manufacturing Company window sash; Hope Windows, Inc., steel casement windows.

Other products are Duo-Therm space heaters; Armstrong linoleum; F. H. Lawson & Company cabinets.

• Homes Our Readers Are Building

• IN INDIANA

OPERATIVE builders more than ever are relying on the strong merchandising helps given their homes by nationally-known brand names.

Already, buyers have been found for 24 two-bedroom homes nearing completion on Putter's Lane, Indianapolis, so Bohannon and Moore, building firm of nearby Danville, has planned 20 more for Lafayette Heights.

All will feature nationally-known lines of construction products, will be similar in construction, and will sell for the same price . . . $8000.

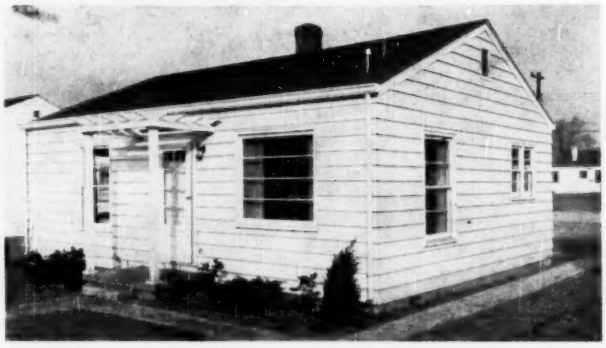

These products are: Carr, Adams & Collier millwork, doors, windows, red cedar siding; Bruce hardwood floors over hardwood subflooring covered with 15-pound felt; Gibson insulation board and Gibson foil-backed insulation; Fiberglas in the attic; Armstrong linoleum in kitchens, baths, and utility rooms; Youngstown kitchen sinks, waste disposal units, wall cabinets; Belknap hardware, and Silent Sioux Auburn Company forced, warm-air, oil-fired, heating plants.

Floor area of the typical, one-story, frame-constructed house is 720 square feet. Overall dimensions are 24 x 30 feet. Built on lots measuring 50 x 150 feet, the homes have a poured concrete foundation overlaid with three tiers of concrete blocks.

Characteristics of the homes are picture windows in living rooms, built-in closets in bedrooms, termite shields around the entire foundation. All are built from a five-room basic floor plan having a center hall as a focal point.

• IN WASHINGTON

ANOTHER builder who staunchly advocates pointing up the nationally-known brand names in his homes to emphasize quality is Albert-Balch of Crawford & Conover, Inc., Seattle, Washington.

Balch uses signs in his model homes to point to such brand names as: Pittsburgh Plate glass, Bruce hardwood floors, Curtis woodwork, West Wind fans, Westinghouse Laundromats, refrigerators and ranges, Lightolier light fixtures, Bondex cement paint, Precision folding stairways, Whitco, Schlage and Ruswin hardware, Moen mixing faucets.

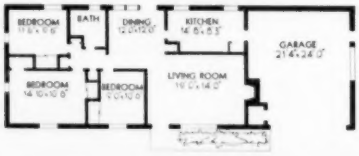

A typical home is this concrete block constructed home with hand-split siding on the end-gables. Floor area of the home is 1,130 square feet, and its overall dimensions are 68 x 24 feet, including attached garage.

Prices of this home range from $13,500 to $14,950. Included in this price are the electric appliances under a package mortgage finance arrangement.

All lots in the subdivisions Wedgwood Park and Parkwood, the projects of Crawford and Conover, Inc., are fully improved. Streets have been paved by the company, underground drainage pipes have been imbedded in the streets, sidewalks and curbs installed.

Other products used are American-Standard hot water heating plants, Revere copper and brass tubing, Stanley overhead garage doors, Wilfamco overhead garage doors.

• IN TEXAS

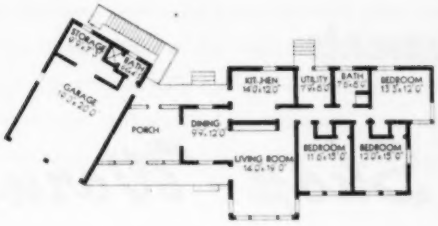

TELEVISION'S fresh appeal has boosted new home sales for G. S. McCreless, realtor-builder of San Antonio, Texas.

A combination television and radio phonograph are provided in the living rooms of the latest homes built by McCreless. A model home, advertised as San Antonio's first television home, completely furnished by a local home furnishings store, draws large crowds of people to his subdivision.

At present, 88 homes similar to the television home are being constructed. These homes, built on lots ranging from 60 x 130 feet to 100 x 120 feet, have a full-floating concrete slab, redwood siding, steel casement windows, asbestos siding, and stone or brick veneer.

Floor area of a typical three-bedroom home in the subdivision is 1,260 square feet. Price of this type is $15,000, guaranteed through FHA and VA.

Among the nationally-known products used in the houses are: Kohler bathroom fixtures, Waste-King garbage disposal units, Youngstown kitchen cabinets, Peerless bathroom heaters, Kitime kitchen clocks, Schlage hardware.

• IN INDIANA

AN abundance of convenient appliances in the kitchen have proved to be sales-makers for The Russell Stapp Company, South Bend, Indiana.

Standard appliances include automatic dishwasher sinks with garbage disposers, exhaust fans, summer air-conditioning fans, electric water heaters, built-in electric heaters in bathrooms, and a "streamlined" kitchen having at least four electric outlets.

The company also owns an electrical appliance store featuring ranges and refrigerators. Home buyers are furnished these items reasonably in a packaged mortgage financing arrangement.

Twenty to 30 homes a year are built, ranging in price from $15,000 to $35,000, all financed independently of FHA.

The home pictured has a livable floor area of 1,645 square feet. Overall dimensions are 47 x 35 feet. This frame-constructed house is built on a poured concrete or concrete block foundation. A half-basement has been excavated for recreation and storage space. Other construction features are tile window sills, all metal sash, screens and storm sash.

Construction and outfitting products include: Infra insulation, Certain-Teed plaster, Suntile clay wall tile, Armstrong linoleum, Hope steel windows, Ro-Way overhead garage doors, Curtis woodwork, Roddis flush doors, Nappanee and St. Charles kitchen cabinets, Bruce oak floors, Sargent hardware, American-Standard, Crane, and Kohler plumbing fixtures.

Electrical products are: General Electric dishwasher, disposal unit, water heater; Pryne kitchen exhaust fans; Lightolier lighting fixtures; Edgar & Ward attic fans.

Are Your Selling Arguments

PART I

Shop-Worn?

Objection: "I can sell my own house."

Answer: That's a fair question. Occasionally an amateur can and does out-perform a professional . . . but the odds are against him. Whether you try to do the job or we take over, the buyer of our property must be secured from one of these sources:

1. Property already known to be in the market for property like yours. You are wholly dependent upon the response to ads from your single property, while the real estate company has hundreds of recent responses to their many ads . . . any one of which might be the buyer of **your** property. Right now in our files may be just the buyer for your property, already screened and qualified.

2. Prospects secured from classified ads. There are right and wrong ways to word a classified "For Sale" ad. The professional avoids the mistake of inserting ad after ad that "tells all" because prospects (who might actually have bought the property) spot the ad again and again and comment, "I wonder what's wrong with that property. The owner surely can't sell it." Then after a few weeks when the property has become "shopworn" and even lookers no longer appear, the owner turns it over to a real estate firm and expects quick miracles.

We believe it is a mistake to repeatedly advertise the exact address of a property unless a competent salesperson is personally present holding your house "open." Otherwise, Tom, Dick, and Harry come trooping through your home at all hours. These inconvenient and sometimes embarrassing intrusions by curiosity seekers (financially unable to buy your property under any circumstances) can be eliminated at their source when our property is properly advertised.

3. Prospects secured from "For Sale" sign inquiries. For these reasons it is usually more trouble than it's worth for an individual to erect his own sign. He has no way of qualifying buyers from lookers, prospects from suspects, sheep from goats. In any event, the public does put more faith in the ability of a well-known firm to handle a real estate transaction properly than that of an individual.

But if a "For Sale" sign will do it, why not get the best? Ours are specially designed to secure more inquiries. Where they can be used to advantage, we even use completely reflectorized signs that secure more calls day and night.

Remember, finding an all-cash buyer is nearly as rare as finding a diamond in the street. Most buyers have only so much cash and the balance has to be financed. Arranging the financing on most deals takes doing. Knowing where and how to make the necessary loan can make or break the deal. Besides, the probable buyer of your property will usually demand the security of being represented by his agent (who presents you with a contract), so you end up paying a full commission anyway.

Objection: "I won't list for more than 30 days."

Answer: If you were seriously ill would it occur to you to demand that your doctor get you well in 30 days? No, of course not. If you have confidence in your doctor you know he would do the best he could for you whether it took more or less than 30 days. His job would be to get you well as soon as possible in 30 days, 90 days, or three days.

Our job is to sell your property as soon as possible. You be fair with us as we are fair with you. If your property is a fire sale bargain we can sell it today over the telephone. Getting a fair price may take months, however.

We are trying to get you a fair price in a declining market. This takes time and "know how." Today, buyers don't grow on bushes. They must be located, developed, and sold. Quick sales are rare today. Give us ample time to do our job right and we both will profit.

Objection: "I don't want a 'For Sale' sign in front of my house."

Answer: Would you call your doctor, tell him to treat you, but forbid him to write you a prescription if he thought you needed one?

In recent nationally-recognized advertising surveys, the selling power of "For Sale" signs is rising fast. Generally speaking, there are three ways that the buyer for your property may be found: 1) prospects already known to your broker, 2) prospects secured from classified ads, 3) prospects secured from sign inquiries.

Generally speaking, without a "For Sale" sign, you would be demanding that we sell your property with only a part of our sales ammunition. Frankly, we go all out to sell a property or we don't touch it. A doctor who will let his patient dictate the treatment is a "quack" and a real estate broker who "yesses" you on this is a weak sister.

As far as your neighbors are concerned, they all will know that your property is for sale within a few days. Are there any rules against you bettering yourself by selling your property? Your neighbors don't pay your bills, so let's not miss any possible buyers for your property.

Objection: "I'll list my property with you if you'll get me an apartment to rent."

Answer: That's fine. Slip your coat on and we'll drive right over to (local district of new rental construction) and let you take your pick. There are many new apartments that rent from $85 to $150 a month.

Do a prospect's objections to selling or buying a home stymie you? Have you kept your selling arguments in tune with the times, answering each objection with a logical, convincing explanation of the facts? The author, who tested various answers to such objections during his successful experience as a real estate sales manager, here offers a specific line of reasoning to definite objections of your prospects

By HARRIS N. KROLL, *President*
Harris N. Kroll & Company
St. Louis

But you say, "Oh, no, I won't pay those kind of prices. I'll wait until they come down and rent for what they are worth — $60 a month."

If you do that, it may be the most expensive wait you ever have taken. Here's why:

Suppose your house can be sold for $15,000 now and you sell it for that price. You then move into a new apartment and pay $100 a month rent. Let's agree that your apartment isn't worth more than $60, so you would deliberately pay a bonus, premium or overcharge of $40 a month. Suppose you stay there for three years (you know, "until prices come down"). So, in three years you have paid a premium of $40 x 36 months or $1440. Let's call it $1500.

Now let's look at your other choice. Suppose you pass up the chance to get $15,000 now for your house and wait three years to sell, at which time you may be able to rent that apartment for only $60. Remember, you "weren't going to waste money by being overcharged $40 a month for three years."

So in three years you sell your house, but not for $15,000 or anything like $15,000. All past history of real estate cycles shows plainly that you may be lucky to get $12,000 for your house three years from now.

In other words, to save $1500 that you refused to pay willingly as a deliberate overcharge, you penalized yourself the difference between $15,000 and $12,000 for that same three years, penalizing yourself $1500 net.

Objection: "My house ought to bring $15,000 because I know one just like it (and, of course, not fixed up like mine) that brought $15,000 last month."

Answer: (Assume this to be a $12-13,000 value.) I believe your house should bring $18,000 or at least $17,000, if we could somehow move it and put it into . . . (name a fine residential section).

On the other hand, if we moved it to a typical blighted neighborhood such as the . . . district, your very same house might bring about $7000.

In other words, it's not your **house** or one just like it but **where** it is.

You, the seller, or me, the real estate man, can't make your house bring $18,000 or $15,000 or $7000. It's the buyer shopping around, comparing your house with a dozen other similar houses available, who determines the price. This buyer will not give you one penny more than he can buy another house for nearby . . . like yours. He isn't even slightly interested in what you "have to get" for your house.

The best way to find what this buyer will probably give you is to find out what other houses like yours have sold for recently in this neighborhood. Better still, secure a loan and market appraisal.

Do you know what the last three sales have been in this neighborhood? As a realtor cooperating with other realtors, we are usually in a better position to find out, not only the asking price that the neighbors think the house brought, but the actual price these houses actually brought.

If the biggest kidder is your best pal, that leaves me out. But as an intelligent man who wants the real facts, I am prepared to supply them to you. Here (showing photos of comparable properties sold recently) is about what your property will **actually** bring.

Objection: "But real estate prices are bound to stay up for the next 10 years."

Answer: Yes, I know the story . . . about how the real estate boom has to go on for years and years. Simple as A B C. Various authorities agree that this country is some seven or eight million units underbuilt. It would take the building industry (working full blast) perhaps 10 years to catch up. Simple as A B C isn't it?

But really, it isn't quite that simple. The same authorities who estimate the country seven or eight million units underbuilt also concede that we were underbuilt some three or four million housing units back in the depression thirties. At that time, there were housing units for rent and for sale . . . a dozen to a city block . . . but what did that mean to desperate families doubled-up and tripled-up together? Even the small down payment on a bargain bungalow was as far from their thoughts and their means as a new mink coat or a glittering Cadillac. So the vacancies remained and the bargains went begging. Yes, the country was underbuilt then, too.

So in reality, it is not so much the needs of a housing-hungry populace as the more realistic factor . . . their ability to buy. Already in the past couple of years, whole segments of America's population have, one by one, been priced out of the market . . . not so much by the selling price of the property they needed, but by their utter inability to make the necessary down payment. Already, many builders will tell you (off the record) that they have had enough, because they can show you whole rows of new homes ready to move into that have been on their hands for months. You have noticed that they have quietly turned their homes over to the real estate experts to sell for them. But rightly or wrongly, in good times or bad, they keep on building.

It is not as simple as A B C. The housing needs of millions of American families is one thing, their ability to make the necessary down payment is definitely something else.

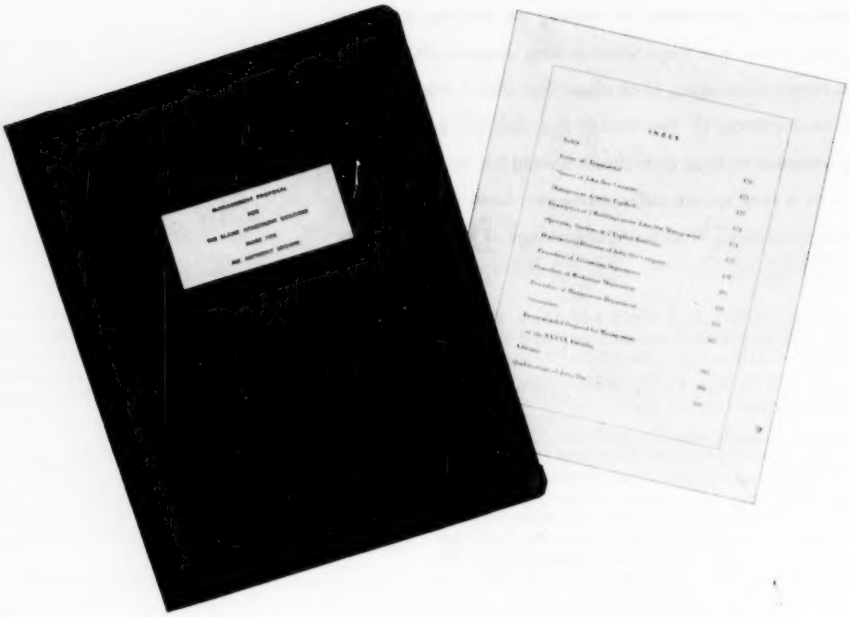

Selling Apartment Management the "Brief" Way

By **DURAND TAYLOR,** ***President***
Durand Taylor Company
New York City

You can refute an argument, but you can't deny facts. That's the psychology of working behind the presentation of your brief. You can show the results of your company's background in apartment management. You can point out the success enjoyed by properties you now manage, or prepare operating analyses of two or three properties you have put "in the black." From department to department, you can point out your company's qualifications. Finally, you can propose rates for your services fitting the needs of a particular prospect and his property

IT was Confucius who said: "One picture tells a story better than a thousand words!" We may not be quoting the ancient sage exactly, but it is nevertheless a statement of well-known and practical truth. In effect, a brief is a type of word-picture, and in our experience, it has proved one of the most convincing means at our disposal for presenting the case for Management to a prospective client.

But why a brief, you may ask? What can a brief accomplish that a little sales talk and persuasion can't get across just as well? The answer is, of course, that a brief is a presentation of facts, not of arguments. A client can talk back to arguments. He can't gainsay the facts.

The point is best illustrated by an example you can undoubtedly draw from your own experience. We are all familiar with the client, who, from time to time, feels that his investment is not yielding the proper return . . . that perhaps he could do better to manage the property himself. Confronted recently with such an incident, we were in a position to show our client that he was under an erroneous impression. We presented him with an operating analysis of the property, of the type shown in the sample that follows, for the duration of our management. Here was a building that, before we took it over, had gone in the red under owner management . . . and this in spite of the fact that the demand for space exceeded the supply. The chart showed not only that he had moved immediately into the black under our direction, but also that each year had shown a substantial increase, while the current year showed a profit gain of 167 per cent over the first year. This chart, reducing to one page the operation of his property over a period of four years, with a single eye to the pecuniary advantage accruing to him, was argument enough; our client went away satisfied, and the ancient wisdom of China's sage was once more vindicated.

We are all familiar with the client who, while harvesting substantial checks from month to month, has forgotten the situation of a year or two ago. He has lost sight of the over-all picture. And, if this is sometimes true of the client who is already enjoying the rewards of professional management, how much more is it apt to be true of the client approaching ownership

or considering management for the first time! How can he understand the magnitude of the problems involved in running a large property? Or how can he appreciate the advantages and diversity of services rendered by professional management? A brief of your company's qualifications can be a powerful tool in presenting your case. It reduces to one concise picture a complex and detailed field that cannot be readily comprehended in any other way.

First of all, your prospect will want to know about your company's background and history, and something of its record in the field of property management. Pages from a model brief, which are shown in this article are for your information and guidance, and are based on actual briefs compiled in our business. These will aid you in preparation of this section of your own. The contents are factual, with emphasis on the company's record for stability and achievement. This would logically be followed by a representative list of the properties under the company's management, together with descriptions of three or four of the most important.

We next included the operating analyses referred to above for two or three of these properties. Operating analyses can be the strongest point and truly the hinge of your entire brief. You will note that we have kept the identity of these buildings anonymous, and for obvious reasons it would be well for you to follow the same practice. You can present them as exhibits, A, B, C, etc., but be sure that they can be substantiated if necessary.

Investment return is, of course, only one of the advantages available to the owner through professional management. In addition, there is the shift of a vast responsibility into the capable hands of a readymade and efficient organization, prepared to take over at a moment's notice, and backed up by experience, know-how, and integrity.

This can be illustrated by a presentation of the company's division into departments, with descriptions of the activities of those departments having the greatest interest for your client.

Now, before moving on to the proposal, we insert a summation, which is a brief recapitulation of the company's superior qualifications for the management it is seeking.

A study of our model brief may guide you in preparing your own proposal. This section should be substantiated as indicated, by a listing of your banking accounts, your auditor, your attorneys, and leading accounts which you have represented.

The Addenda should include a statement of your President or Manager's personal qualifications and experience in the field of property management. In briefs that we have prepared, we have also incorporated brochures covering our company's activities in this section.

We have reserved discussion of the Letter of Transmittal until last because, while it is placed first in the brief, it is usually written after the rest of the material has been compiled. That it be thoughtfully and carefully prepared is most important, as it serves as the introduction for what is to follow. It must be concise, direct, tactful — must reflect at the same time the dignity and character of the organization.

Finally, after an index of the entire work has been prepared, the brief can be bound in a manuscript binder. If the work is carefully done, you will find you have compiled an instrument thorough in its presentation of your case that cannot fail to impress your client with its efficient and professional approach.

BUILDING "B"
MANAGED BY JOHN DOE COMPANY
SINCE 1927

	1942		1943		1944		1945		1946		1947	
Wages	$146,910	37%	$134,675	33%	$142,755	34%	$156,805	34%	$164,136	30%	$194,955	37%
Maint. & Rep.	3,454	4%	5,090	3%	15,000	9%	13,334	8%	3,806	3%	4,197	2%
Painting	3,486		1,252		4,742		13,733		2,670		2,594	
Supplies	7,214		5,947		6,126		8,457		7,985		7,664	
Fuel	11,317	4%	26,410	7%	27,309	6%	36,123	6%	23,360	6%	29,636	5%
Elec. & Gas	49,110	13%	49,493	13%	50,788	12%	51,387	11%	56,825	12%	56,361	11%
Miscellaneous	15,346	10%	14,764	11%	1,580	11%	23,616	14%	21,695	13%	25,266	16%
Leasing Commission	4,317		11,280		9,542		15,395		9,983		24,544	
Management Commission	17,900		18,340		19,705		20,589		21,847		24,475	
Extraor. Rep. & Alt.	4,709		3,548		8,136		5,473		16,094		8,489	
R. E. Taxes	129,630	29%	132,240	34%	126,585	25%	122,670	26%	124,410	29%	146,680	28%
Total Expenses	$395,252	100%	$401,742	100%	$412,290	100%	$ 455,392	100%	$ 451,578	100%	$ 522,861	100%
Gross Income	$894,798		$915,623		$985,338		$1,008,757		$1,091,215		$1,221,990	
Total Expenses	395,252	44%	401,742	44%	412,290	42%	455,392	44%	451,578	41%	522,861	43%
Gross Operating Profit	$499,546	56%	$513,881	56%	$573,048	58%	$ 573,365	56%	$ 639,737	59%	$ 699,129	57%
SUMMARY												
Gross Profit over Preceding Year	$ 14,335				$ 59,167		$ 317		$ 66,372		$ 59,392	
Profit % over Preceding Year				3%		11%				11¼%		9%
Gross Profit over 1942					$ 73,502		$ 73,819		$ 140,191		$ 199,583	40%
Profit % over 1942						14%		14%		29%		

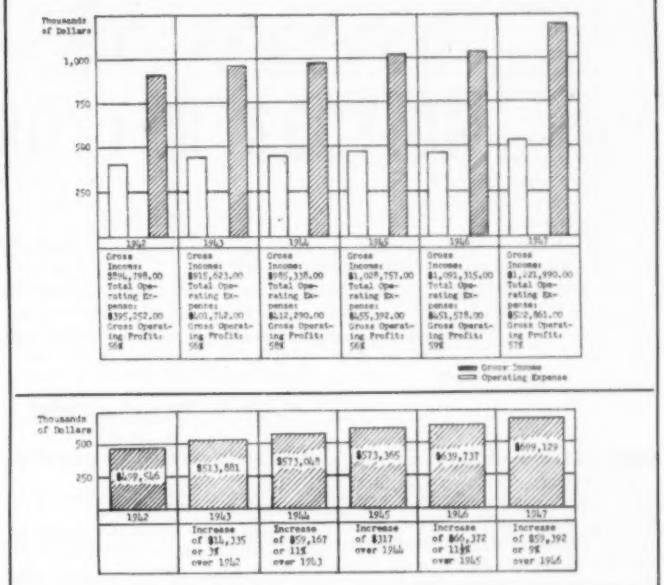

These charts analyzing the cost of operating an apartment in your management demonstrate to a prospective client that you can save him money

Reprinted through courtesy of Journal of Property Management

PROCEDURE OF MANAGEMENT DEPARTMENT

I. PERSONNEL & PAYROLL

A.--Organize and employ building service staff headed by competent superintendent.

B.--Prepare weekly payrolls, make payments to employees, and maintain employment records including records for Social Security, Unemployment Insurance and Withholding Tax purposes.

C.--File all Payroll Tax returns and pay taxes when due.

D.--Negotiate labor contracts, either directly or through the Realty Advisory Board at the Real Estate Board.

II. MAINTENANCE AND REPAIRS

A.--Make periodic inspections of buildings.

B.--Keep property in good condition.

1) Order and supervise all repairs, alterations, painting, etc.

2) Obtain competitive estimates on larger repair items and submit to owner for approval.

3) Place contracts for maintenance service where required.

4) Remove violations as cited by City and State housing authorities and Insurance Exchange.

5) Check cleaning and maintenance staff for cleanliness and efficiency.

6) Receive and audit all bills for contracts performed.

III. PURCHASING

A.--Order all supplies and equipment as needed.

1) Check and approve requisitions from Building Superintendent.

2) Place orders on a competitive basis.

a. Price

b. Quality

c. Delivery

3) Receive and audit all bills for material purchased. All discounts accrue to benefit of ownership.

IV. UTILITIES AND SERVICES

A.--Arrange for all necessary contracts for:

1) Electricity and Gas.

2) Steam (where purchased).

3) Fuel.

4) Water.

5) Window Cleaning.

6) Exterminating.

7) Directory Service.

8) Sub-metering Service.

9) Rubbish Removal.

10) Waste Paper Collections.

11) Elevator Maintenance (where required).

12) Maintenance of Uniforms.

13) Fire Alarms and Sprinkler Service.

14) And any others that may be required.

V. MISCELLANEOUS

A.--Records Kept:

1) Employment records.

2) Itemized cost records (monthly and cumulative)

3) Records of consumption of Electricity, Gas, Water, Steam, Fuel, etc.

4) Tabbing records.

B.--Plan and supervise tenant alterations.

C.--Calculate and pay City and State Utility Taxes.

D.--Render bills to tenants for water, steam and other special charges where applicable.

E.--Insurance.

1) Report all accidents to Insurance Carrier.

2) Report Fire Damage claims to Insurance Carrier and obtain settlement of loss.

Sample pages on procedure of management department. Included in your brief would be pages outlining the procedures of all your other departments

Guides for Preparing a Brief

Letter of Transmittal

Your brief sets down the facts, your letter introducing that brief sells a prospect on the idea that he should find out more about your services by reading the brief. For that reason, the letter must be tactful, concise, and direct . . . yet dignified. Your letter must plan the idea that your management service "pays off." For example: "Our experience, based upon management activity for more than 25 years, conclusively proves that professional management pays. It is a cost recoverable in full, plus a profit, and therefore it is worthy of favorable consideration by those owners who are alert."

Survey and Brief on Management Proposal

Include in this section a short, informative biography of your company and your record in the management field. Keep the record factual and cite specific examples of properties your firm manages. List the vital statistics of the building . . . floor area, number of stories, etc. . . . and acquaint your prospect with the results you have shown for the owner.

Operating Analyses

Put in chart form the items of expenditure for a building managed by your company. List wages paid to employees, maintenance costs, modernization costs, taxes, insurance, etc., for each year your firm has managed the building. In another graph compare gross income for a given year to operating expense. Still another could show how many dollars your management has increased the profit from year to year.

Operating analyses are the crux of your factual report. Show your costs savings benefiting the owners of several apartments on these charts and graphs. Figures don't lie.

Department Divisions

Your client will want to know how the duties of running his apartment will be organized. Devote a page to the different departments in your organization. First generalize the duties of each, then enumerate the steps in the procedure your accounting department follows to operate an apartment. Do the same for the appraisal, brokerage, management, mortgage loan, and special departments. (Note sample page on "Procedure of Management Department.")

Summation

Finally, insert a page summarizing, point by point, each page of facts you have placed before your prospective buyer of management services.

Proposal

Establish a firm business arrangement by proposing your charges for management services rendered. Quote the recommended board rates for your town upon which you base your proposal. Put this on the same page as the summation. By doing so, your prospect will see how much he is getting for his money.

Addenda

End the brief with a personal history of your president or general manager calling attention to his qualifications, education, experience, special positions held, etc.

THIRTY-FIRST *Annual* ROSTER SECTION

NINETEEN HUNDRED AND FIFTY

"The Real Estate Board is to the realty profession what the Bar Association is to the lawyer and the Medical Association is to the doctor. It is a force for good. It is a force for betterment of its practitioners and the public they serve. In such an association there are crystallized the rules of conduct, the guides and the standards of stern discipline, which proclaim to the community the sense of integrity and the high qualities and ideals which you demand and which characterize the service of men of good will engaged in an honorable profession."

— *Justice Frankenthaler, New York Supreme Court*

NATIONAL ASSOCIATION OF REAL ESTATE BOARDS
REALTORS
ARE ACTIVE MEMBERS OF CONSTITUENT BOARDS

Robert P. Gerholz
President of NAREB

H. Walter Graves
Treasurer of NAREB

Herbert U. Nelson
Exec. V.P. of NAREB

George Goldstein
President of IREA

1950 OFFICERS

Willard L. Johnson
President of NIREB

Carey Winston
President of IREM

NAREB Objectives for 1950

BELIEVING that home and farm ownership are the strongest means of protecting personal freedom, family life, and national integrity, the National Association of Real Estate Boards has outlined a multi-purpose program for 1950.

Slum Rehabilitation: Real estate boards throughout the country are launching a frontal attack on slums. Many have started pilot demonstrations in their own communities, showing how a run-down district can be economically brought back to pleasant livability.

Government Spending: NAREB declares that federal taxing must be limited, that taxes should be held to a ceiling based upon a fixed percentage of the average national income for the preceding four years.

Socialized Housing: Local and state real estate boards must carry the fight against public housing to the people by demanding referenda and obtaining injunctions. The Realtors' Washington Committee must continue to furnish its assistance at local and state levels.

Rent Control: NAREB also will continue the fight against federal rent control, recommending that it be ended June 30th when the present law expires. Spokesmen point out that in areas already decontrolled, rental units have become more plentiful, and in some cases, rents are lower.

Other objectives are: Prohibit government employees from spending government time and money for lobbying, prevent direct mortgage lending by the government, and place owner-occupied homes in the same tax category as income real estate.

Phil E. Berg
President of SC

Ralph A. Hunt
President of IFB

Mrs. Flora K. Tierney
President of WC

Laurence H. Lang
President of SIR

Richard J. Seltzer
President of ULI

The Institutes.... Their Aims and Activities

MUCH of the integrating force of NAREB comes from its various institutes and councils.

All of these NAREB institutes have specific aims stipulated in their articles of foundation. For 1950, they have new activities planned. Briefly, the JOURNAL herein summarizes the work scheduled this year.

Society of Industrial Realtors

During this anniversary year of the SIR, a Joint Industrial Zoning Committee will attempt to relieve a serious shortage of industrial plant sites in metropolitan areas. Cooperating with the SIR will be the railroads, engineering organizations, and other professional groups.

Technical publications proposed in 1950 are a handbook on industrial appraisal, an analysis of percentage leases, and booklets on obtaining industrial listings, advertising and selling techniques.

National Institute of Real Estate Brokers

Because it is the most basic institute within NAREB, the Broker's Institute has an extensive, practical and educational program for the year.

Five objectives are: continued, better service to members; a strong membership drive; a constructive publicity program; a wider dispersal of the Institute's bulletin; the encouragement of fellowship among members.

Bulletins will be entitled, "The Practical Prorator," "Percentage Leases" (Seventh Edition), "This Business of Real Estate," "Membership Roster," "A Revised Salesman's Handbook," "Listings," "I Am a Salesman."

Feature attractions for 1950 will be the second Commercial Property Clinic in Chicago, and a seminar on advanced real estate subjects jointly sponsored by the University of Michigan and NIREB.

Institute of Farm Brokers

Inter-state as well as intra-state multiple listing practice will be further promoted in the IFM through 1950. The outline of a program suitable for every state in the institute will be supplied.

Another project will be writing and distributing a handbook on the preparation of farm briefs adaptable to any locality.

Educationally, the IFM plans an extensive academic and commercial group of courses. Agricultural courses, academic courses in accredited universities and colleges, and extension courses are planned with the cooperation of colleges all over the country.

Institute of Real Estate Management

To enable more members of IREM to qualify for the CPM key, the Management Institute intends to broaden its educational program. Specifically, IREM will schedule three management schools this year in strategic parts of the country, will increase the number of accredited universities and colleges using the management institute's texts and lecture outline, will publish monthly a technical bulletin generated by their research branch, and will conduct a summer school on the high school level in Chicago.

Advertising media and publicity contacts will keep the Accredited Management Organization program in plain view of buyers of management service.

American Institute of Real Estate Appraisers

More than ever, the services of a member of the AIREA are being recognized as having a highly professional quality. And to assure that recognition, the appraiser's institute has scheduled eight regional, two-day conferences for 1950 in geographically convenient locations.

The 1950 Appraisal Case Study courses will be offered by Northwestern University, Harvard, the University of Southern California, and the University of California. On the graduate level, a seminar-conference will be presented, with the help of Northwestern University, exclusively to M.A.I's. Plans for extension courses have been drawn up for anyone interested.

Publications new this year are "Appraisal Terminology and Handbook," supplanting "Handbook for Appraisers;" "Appraisal Reporting Technique;" and a text for use in the Case Study course.

Urban Land Institute

Functioning independently of the policies of NAREB as a technical, fact-finding organization, the ULI draws members from commerce and every profession. This body of experts prepares reports for NAREB and NAHB on legislation required to alleviate the problems of residential communities, downtown areas, and industrial locales.

In 1950, the problems of downtown Dallas, Texas, will be analyzed clinically and a manual on neighborhood rehabilitation will be prepared for NAREB.

Persuading realtors and builders to think from the premise that the land and the homes built on that land are inseparable will continue to be a major task of ULI. The most important media conveying this education will be the monthly and technical bulletins.

Secretaries Council

Work planned by the Secretaries Council, the oldest institute in NAREB, will aggressively bring professional information and education to its members as well as to the individual boards.

The School of Board Administration, held associatively with the University of Illinois, intends to gather top-flight administrative knowledge for board secretaries.

Reference manuals for the secretaries of small boards are being prepared, and the work begun last year on a multiple listing manual is continuing.

The "Digest," the Council's publication, will strive to keep the volunteer secretaries of small boards as well as the paid secretaries of metropolitan boards fully informed on national problems and the new ideas used to solve them.

Women's Council

For the second straight year, the Women's Council will sponsor a good citizenship movement among its members. Women realtors will be encouraged to act aggressively for good government. The purpose of the drive will be to fight socialism with the merits of free enterprise.

Each state will have a Speaker's Bureau, drawing from the most capable women in the council, to keep members informed of political action pending.

In addition, the Council will hold a contest among junior high school students to find the best essay on "Why I Should Own My Own Home."

NATIONAL ASSOCIATION OF REAL ESTATE BOARDS

1737 K Street, N. W.
Washington 6, D. C.

22 West Monroe St.
Chicago 3, Ill.

OFFICERS, DIRECTORS and EXECUTIVE STAFF — 1950

PRESIDENT

Robert P. Gerholz, 2566 Altoona St., Flint, Mich.

REGIONAL VICE-PRESIDENTS

N.J., N.Y.—Robert W. Leavitt, Lake George, N.Y.
Ark., Mo., Kans., Okla.—Nestor Weigand, 202 N. Market St., Wichita 2, Kans.
Calif., Nev., P.I., H.I.—W. Ed. Wallace, 3663 Grand Ave., Oakland 10, Calif.
Ill., Ind., Wis.—Kenneth E. Sarles, 218 5th Ave., Racine, Wis.
Man., Mich., Ohio, Ont.—Claude A. Campbell, 234 Superior St., Toledo 4, Ohio.
Del., D.C., Md., Pa., W. Va.—Ernest H. Howerton, Room 304, Morrison Bldg., Logan, W. Va.
Conn., Maine, Mass., N.H., Vt., Que., R.I.—Edward S. O'Donnell, 225 High St., Holyoke, Mass.
Ala., Fla., Ga., Miss., P.R.—Larry W. Long, 6810 Gulf Blvd., St. Petersburg Beach, Fla.
Alaska, Idaho, Mont., Ore., Wash.—Ira E. High, 218 No. 10th St., Boise, Idaho.
La., Tex.—M. A. Rowe, 828 Electric Bldg., Houston 2, Texas.
Iowa, Minn., Neb., No. Dak., So. Dak.—Harold J. Grove, 208 So. 18th St., Omaha 2, Neb.
Ky., No. Car., So. Car., Tenn., Va.—Irving F. Truitt, 438 Boush St., Norfolk, Va.
Ariz., Col., N.M., Utah, Wyo.—Floyd S. Padgett, 19 E. Pikes Peak, Colorado Springs, Colo.

TREASURER

H. Walter Graves, 200 Bankers Securities Bldg., Walnut & Juniper Sts., Philadelphia 7, Pa.

GENERAL COUNSEL

Joseph B. Fleming, 33 N. LaSalle St., Chicago, Ill.

GENERAL COUNSEL EMERITUS

General Nathan William MacChesney, U.S. Court House, Suite 359, 225 S. Clark St., Chicago, Ill.

COMPTROLLER AND CONSULTING ACCOUNTANT

George P. Ellis, 7 S. Dearborn St., Chicago, Ill.

DIRECTORS

Term Expiring December 31, 1952

Frank MacBride, Jr., 913 8th St., Sacramento, Calif.
Maurice G. Read, 2101 Shattuck Ave., Berkeley 4, Calif.
Frank L. Whitelock, 301 Highland Ave., San Bernardino, Calif.
F. Herbert Lakey, 6220 Pacific Blvd., Huntington Park, Calif.
L. Louis Gairaud, 86 N. First St., San Jose, Calif.
Charles B. Shattuck, 2510 S. Vermont, Los Angeles, Calif.
Jack Justice, 9513 Harding Ave., Miami Beach 39, Fla.
Charles J. Pietsch, 925A Fort St., Honolulu, Hawaii.
Loren L. Whitehead, 504 Talcott Bldg., Rockford, Ill.
Hugh C. Michels, 105 W. Madison St., Chicago 2, Ill.
Paul C. McCord, 615 Lemcke Bldg., Indianapolis 4, Ind.
Arch I. Madden, 227 Insurance Exchange Bldg., Des Moines, Iowa.
David Neiswanger, New England Bldg., Topeka, Kans.
D. T. Nickell, 1208 Winchester Ave., Ashland, Ky.
F. Poche Waguespack, 812 Perdido St., New Orleans 12, La.
Alton T. Maxim, 465 Congress St., Portland, Maine.
Albert Hofrichter, 2 East Lexington St., Baltimore 2, Md.
Henry W. Merrill, 82 Devonshire St., Boston, Mass.
Edward G. Hacker, Hacker Bldg., Lansing, Mich.
W. Parham Bridges, Bridges Bldg., Jackson, Miss.
Clarence M. Turley, 1304 Ambassador Bldg., St. Louis 1, Mo.
Alfred C. Kennedy, 316 Electric Bldg., Omaha, Neb.
Mrs. Ann F. Pardy, Main St., New London, N.H.
Alexander Summer, 791 Queen Anne Road, Teaneck, N.J.
Henry G. Waltemade, 369 149th St., Bronx 55, N.Y.
Walter S. Dayton, 41-11 Bell Blvd., Bayside, L.I., N.Y.
Donald T. Pomeroy, 327 Montgomery St., Syracuse, N.Y.
Ed Mendenhall, 116 W. Washington St., High Point, N.C.
Ivan H. Gore, 17 S. High St., Room 1340, Columbus 15, Ohio.
Myers, Y. Cooper, 1609 Union Trust Bldg., Cincinnati, Ohio.
Morris W. Turner, Natl. Mutual Bldg., Tulsa, Okla.
Harold Rogers, 424 Park Bldg., Portland 5, Ore.
Fred E. Kemner, 7319 Rising Sun Ave., Philadelphia, Pa.
Roland G. Milton, 111 Westminster, Providence 3, R.I.
A. Jones Hobbs, 102½ E. Main St., Spartanburg, S.C.
Chester R. Seals, 806 8th St., Wichita Falls, Texas.
F. Orin Woodbury, 111 E. So. Temple, Salt Lake City, Utah.
Clinton H. Sheppard, 1128 Hall St., Richmond, Va.
Joseph Cannelos, 812 Washington St., Vancouver, Wash.
Ward A. Smith, 109 S. 10th St., Tacoma 2, Wash.
E. M. Boerke, 611 N. Broadway, Milwaukee, Wis.

Term Expiring December 31, 1951

Eben E. Lane, 212 W. Adams St., Phoenix, Ariz.
Ray E. Patterson, Merchants Bank Bldg., Fort Smith, Ark.
Fred B. Mitchell, 1422 Sixth Ave., San Diego 1, Calif.
Elmer F. Karpe, 1517 18th St., Bakersfield, Calif.
L. I. McLellan, 379 E. Green St., Pasadena 1, Calif.
Arthur H. Voelker, 109 S. Glendale Ave., Box 126, Glendale 5, Calif.
Max Livoni, 1101 Atlantic Ave., Long Beach, Calif.
James Udall, 1680 N. Vine St., Los Angeles 28, Calif.
Leland P. Reeder, 9416 Santa Monica Blvd., Beverly Hills, Calif.
Damian P. Ducy, 810 N. Main St., Pueblo, Colo.
Paul B. Godard, 18 Asylum St., Hartford 3, Conn.
Al Werly, 116 Sixth St. N., St. Petersburg, Fla.
Richard D. Barker, 113 E. Forsyth St., Jacksonville, Fla.
Frank Owens, 521 Grant Bldg., Atlanta 3, Ga.
Ronald J. Chinnock, 111 W. Washington St., Chicago, Ill.
Homer Martin, Citizens Bldg. Lobby, Decatur 30, Ill.
Harry J. Fitzgerald, 222 Main St., Evansville 8, Ind.
Wm. (O.G.) Powell, 211 Shops Bldg., Des Moines, Iowa.
Dan Bolen, 114 W. Iron, Salina, Kansas.
Robert C. Nordbloom, 50 Congress St., Boston 9, Mass.
I. R. Blandford, 171 Ottawa Ave. N.W., Grand Rapids 2, Mich.
F. W. Buck, 205 Lonsdale Bldg., Duluth 2, Minn.
C. Armel Nutter, 509 Cooper St., Camden, N.J.
Ben Schlossberg, 896 Bergen Ave., Jersey City 6, N.J.
R. B. Waggoman, 111 S. Carlisle, Albuquerque, N.M.
John W. Lake, 44 Court St., Brooklyn 2, N.Y.
Harry P. Ruppert, 209 Wilder Bldg., Rochester 4, N.Y.
Paul B. Guthery, 509 N. Tryon St., Charlotte 2, N.C.
Earl G. Smith, 2010 First Nat'l Tower, Akron 8, Ohio.
Paul C. Copelan, 229 Masonic Temple Bldg., Portsmouth, Ohio.
Guy S. Hensley, 315 N. Robinson St., Oklahoma City 2, Okla.
A. D. Newman, 817 Corbett Bldg., Portland 4, Oregon.
Al Murrer, Frick Annex Bldg., Pittsburgh 19, Pa.
Arthur J. Parsons, 207 Long Lane, Upper Darby, Pa.
Gladstone A. Carmalt, 211 Main St., Brookville, Pa.
Henry S. Miller, 406 Southland Life Bldg., Dallas 1, Texas.
Owen W. Sherrill, Georgetown, Texas.
Clayton J. Walter, Brattleboro, Vermont.
Albert Balch, 6800 48th N.E., Seattle 5, Wash.
Robert S. Grogan, West Bend, Wis.
Cyril R. DeMara, 372 Bay St., Toronto, Ontario, Canada.

Term Expiring December 31, 1950

Alexander Montgomery, 528 No. 20th St., Birmingham, Ala.
James Hurst, 155 Montgomery St., San Francisco, Calif.
Jo. Dietrich, Box 1769, Stockton, Calif.
J. E. Dayton, 157 Main St., Salinas, Calif.
Phillip M. Rea, 3725 Wilshire Blvd., Los Angeles, Calif.
Herb Alleman, 606 W. 17th St., Santa Ana, Calif.
Stanley A. Koch, 815 Wilshire Blvd., Santa Monica, Calif.
Thomas M. Welsh, 922 8th Ave., Greeley, Colo.
Amos G. Hewitt, 205 Church St., New Haven 10, Conn.
Emmett S. Hickman, 203 W. 9th St., Wilmington 43, Del.
H. Clifford Bangs, 200 Continental Bldg., Washington 5, D.C.
J. E. Hollenbeck, 108 S. Olive Ave., West Palm Beach, Fla.
A. L. Gridley, 108 N. 4th St., Coeur d'Alene, Idaho.
T. A. Sumner, 1107 Chicago Ave., Oak Park, Ill.
Howard D. Rerick, 110 E. Madison St., South Bend 9, Ind.
John McC. Mowbray, 4810 Roland Ave., Baltimore, Md.
Joseph Lund, 8 Newberry St., Boston, Mass.
Harold E. Waldron, 645 Hancock St., Quincy 70, Mass.
Arthur F. Bassett, 201 West Fort St., Detroit, Mich.
Fred L. Chapman, 519 Marquette Ave., Minneapolis 2, Minn.
William J. Campbell, 300 Bryant Bldg., Kansas City, Mo.
Donald B. Bennett, Bozeman, Mont.
Arthur Baldwin, 125 E. 5th St., Fremont, Neb.
D. E. Mattson, 1350 Virginia St., Reno, Nev.
Harrison Todd, 2623 Westfield Ave., Camden, N.J.
Matthew G. Ely, 76 William St., New York 5, N.Y.
J. Ainsworth Scott, 74 Chapel St., Albany, N.Y.
T. Clem Casey, Bismarck, N.D.
Warren L. Morris, 925 Guardian Bldg., Cleveland 14, Ohio.
Laurel G. Blair, 810 Madison Ave., Toledo 2, Ohio.
Earl S. Kester, 519 Linden St., Allentown, Pa.
Arno E. Spranger, 206 W. 9th St., Sioux Falls, S.D.
Bethel T. Hunt, Manhattan Bank Bldg., Memphis, Tenn.
C. F. Gilchrist, 318 W. T. Waggoner Bldg., Fort Worth 2, Texas.
J. Herman Sigmon, Colonial-Amer. Natl. Bank Bldg., Roanoke 11, Va.
Edwin C. B. Arkwright, 614 Monongahela Bldg., Morgantown, W. Va.
W. B. Barnard, 143 S. Wolcott St., Casper, Wyo.

Presidents of State Associations having Reciprocal Membership Agreements with National Association — one year directors

Alabama—J. D. Lawler, State Nat'l Bank Bldg., Huntsville.
Arizona—J. R. Heron, Box 1393, Globe.
Colorado—Richard F. Leach, 322 N. Santa Fe, Pueblo.
Connecticut—Nathan H. White, 59 College St., New Haven 10.
Florida—S. M. Heasley, 15 W. Washington St., Orlando.
Iowa—Wayne Raymond, 221 Waterloo Bldg., Waterloo.
Kansas—C. Roy Morris, 616 Fourth Nat'l Bank Bldg., Wichita.
Kentucky—John R. Carpenter, 309 S. Fifth St., Louisville 2.
Louisiana—C. E. Stauss, 829 Perdido St., New Orleans 12.
Massachusetts—Eldridge E. Campbell, 332 Main St., Worcester.
Minnesota—George MacKenzie, MacKenzie & Co., St. Peter.
Michigan—Russel A. Pointer, 216 1st Savings & Loan Bldg., Saginaw.
Mississippi—J. W. Underwood, Jackson.
Montana—Henry T. Murray, 123 W. Front, Missoula.
Nebraska—Wayne C. Selby, 308 Keeline Bldg., Omaha.
New Hampshire—Mrs. Ann Pardy, Main St., New London.
New Jersey—George W. Seiler, Jr., 23 Harrison St., East Orange.
North Carolina—J. T. Chiott, P.O. Box 2123, 12 S. Pack Square, Asheville.
North Dakota—W. H. Linwell, P.O. Box 1228, Grand Forks.
Ohio—Ernest K. Steiner, 35 Kurtz Ave., Dayton 3.
Oklahoma—Ben Kirkpatrick, Hunt Bldg., Tulsa 3.
Oregon—Ray J. Schumacher, 1619 N. Riverside, Medford.
Pennsylvania—Charles E. Horner, 1119 Park Bldg., Pittsburgh.
South Carolina—Claude E. Creason, Lady St., Columbia.
South Dakota—R. J. Felker, Madison.
Tennessee—Harold Hays, 405 W. Church Ave., Knoxville.
Texas—Hugo H. Loewenstern, 315 Polk, Amarillo.
Utah—Afton Payne, 59 E. Center St., Provo.
Vermont—George K. Hauck, 182 Main St., Burlington.
Virginia—Ebner R. Duncan, 815 King St., Alexandria.
Washington—Ron Burns, Mohawk Bldg., Spokane.
West Virginia—A. L. Starliper, 206 W. King St., Martinsburg.
Wisconsin—Alfred Trenkamp, 411 E. Mason St., Milwaukee 2.

PRESIDENTS OF INSTITUTES SOCIETIES AND COUNCILS

American Institute of Real Estate Appraisers
President: George Goldstein, 810 Broad St., Newark 2, N.J.
National Institute of Real Estate Brokers
President: Willard L. Johnson, 229 Kearny St., San Francisco, Calif.
The Institute of Real Estate Management
President: Carey Winston, 739 15th St. N.W., Washington, D.C.
Society of Industrial Realtors
President: Laurence H. Lang, 825 Nat'l City Bank Bldg., Cleveland 14, Ohio
Institute of Farm Brokers
President: Ralph A. Hunt, 4825 Laurel Canyon Blvd., No. Hollywood Calif.
Secretaries Council
President: Phil E. Berg, 710 17th St., Suite 214, Denver, Colo.
States Council
Chairman: C. Francis Solomon, Jr. 78 S. Main St., Salt Lake City, Utah.
Women's Council
President: Mrs. Flora K. Tierney, 205 S. Fourth, Louisville 2, Ky.
Urban Land Institute
President: Richard J. Seltzer, Rm. 2929, 12 S. 12th St., Philadelphia, Pa.

EXECUTIVE COMMITTEE — 1950

Robert P. Gerholz, 2566 Altoona St., Flint, Mich.
Clarence M. Turley, 411 N. 7th St., St. Louis, Mo.
F. Orin Woodbury, 111 E. S. Temple, Salt Lake City, Utah.
W. Ed. Wallace, 3665 Grand Ave., Oakland, Calif.
Myers Y. Cooper, 1609 Union Trust Bldg., Cincinnati, Ohio.
F. Poche Waguespack, 812 Perdido St., New Orleans, La.
Walter S. Dayton, 41-11 Bell Blvd., Bayside, Long Island, N.Y.
Damian P. Ducy, 810 N. Main St., Pueblo, Colo.
Ed Mendenhall, 116 W. Washington, High Point, N.C.
Joseph W. Lund, 8 Newberry St., Boston, Mass.
C. Armel Nutter, 509 Cooper St., Camden, N.J.
J. E. Hollenbeck, 108 S. Olive St., West Palm Beach, Fla.
Leonard P. Reaume, 2312 Guardian Bldg., Detroit, Mich.
H. Walter Graves, 200 Bankers Securities Bldg., Philadelphia, Pa.
Walter W. Leavitt, Lake George, N.Y.

ADVISORY BOARD

Past Presidents

1908—
*1909—William W. Hannan, Detroit, Mich.
*1910—Alexander Sacket Taylor, Cleveland, Ohio.
*1911—Samuel Skidmore Thorpe, Minneapolis, Minn.
*1912—Edward Sanderson Judd, Chicago, Ill.
*1913—Charles Lyon Simpson, Kansas City, Mo.
1914—Thomas Shallcross, Jr., 914 Lincoln-Liberty Bldg., Philadelphia, Pa.
*1915—Walter Collins Piper, St. Petersburg, Fla.
*1916—Henry Paul Haas, Pittsburgh, Pa.
*1917—William May Garland, Los Angeles, Calif.
*1918—William May Garland, Los Angeles, Calif.
*1919—John Lowrie Weaver, Washington, D.C.
1920—Fred Earle Tayler, 856 S. W. Vista Ave., Portland, Ore.
*1921—Irving Beecham Hiatt, Toledo, Ohio.
*1922—½ year, Nathanial Janeway Upham, Duluth, Minnesota.
1923—Louis Frederick Eppich, 724 17th St., Denver, Colorado.
*1924—Hugh Robert Ennis, Kansas City, Mo.
*1925—Charles G. Edwards, New York, N. Y.
1926—Robert Jemison, Jr., 221 N. 21st St., Jemison Realty Co., Birmingham 3, Ala.
1927—C. C. Hieatt, 418 W. Jefferson St., Louisville, Ky.
*1928—Henry G. Zander, Chicago, Ill.
*1929—Harry H. Culver, Balboa, Calif.
1930—Leonard P. Reaume, 2312 Guardian Bldg., Detroit, Mich.
*1931—Harry S. Kissell, Springfield, Ohio.
*1932—Lawrence T. Stevenson, Pittsburgh, Pa.
Honorary—William H. Gardner, 234 Portage Ave., Winnipeg, Man., Canada.
*1933—W. C. Miller, Washington, D. C.
1934—Hugh Potter, 2506 River Oaks Blvd., (Box 2617) River Oaks Corp., Houston, Tex.
1935—Walter S. Schmidt, 5th & Main Sts., Cincinnati 2, Ohio.
1936—Walter W. Rose, 49 N. Orange Ave., Orlando, Fla.
*1937—Paul E. Stark, Madison, Wisconsin.
*1938—Joseph W. Catherine, Brooklyn, New York.
1939—E. L. Ostendorf, 925 Guardian Bldg., Cleveland, Ohio.
1940—Newton C. Farr, 111 W. Washington St., Chicago 2, Ill.
1941—Philip W. Kniskern, 20 So. 15th St., Philadelphia, Pa.
1942—David B. Simpson, Wilcox Bldg., Portland, Ore.
*1943—Cyrus Crane Willmore, St. Louis, Mo.
1944—John W. Galbreath, 42 East Gay St., Columbus, Ohio.
1945—Van Holt Garrett, 650 17th Street, Denver 2, Colo.
1946—Boyd T. Barnard, 914 Lincoln-Liberty Bldg., Philadelphia, Pa.
1947—Morgan L. Fitch, 7915 Exchange Ave., Chicago, Ill.
1948—Hobart C. Brady, Bitting Building, Wichita, Kansas.
1949—Theodore H. Maenner, 808 City Nat'l Bank Bldg., Omaha, Neb.

* Deceased.

ADMINISTRATIVE STAFF

Chicago Office: 22 W. Monroe St., Chicago 3, Ill.
Washington Office: 1737 K Street, N. W., Washington 6, D. C.
Executive Vice-President: Herbert U. Nelson.
Administrative Secretary: Lowell Baker.
Director of Public Relations: Charles T. Stewart.
Executive Director, American Institute of Real Estate Appraisers: Harry Grant Atkinson.
Executive Secretary, American Institute of Real Estate Appraisers: Arthur C. Cody.
Executive Secretary, National Institute of Real Estate Brokers: Dorothy Hepworth.
Executive Secretary, the Institute of Real Estate Management: Olive L. Dyer.
Executive Secretary, Society of Industrial Realtors: Carl Lloyd.
Executive Secretary, Secretaries Council: Ruth R. Keister.
Secretary, States Council: Ruth R. Keister.
Executive Secretary, Institute of Farm Brokers: Mary O'Brien.
Executive Secretary, Women's Council: Mary O'Brien.
Director, Research and Surveys: Pearl Janet Davies.
Director, Department of Information: C. M. Jones.
Executive Secretary, Department of Education: K. M. Neary.
Executive Assistant and Washington Office Manager: Dixie Duke.
Assistant Treasurer: Loreta Keough.
Director, Urban Land Institute: Seward H. Mott.

1950 COMMITTEES OF THE NATIONAL ASSOCIATION

REALTORS WASHINGTON COMMITTEE

Chairman: A. J. Stewart, Louisville, Ky.
Vice Chairman: W. L. Cooper, Port Huron, Mich.
Robert P. Gerholz, Flint, Mich., President NAREB.
H. Walter Graves, Philadelphia, Pa., Treasurer NAREB.
Herbert U. Nelson, Washington, D.C., Exec. Vice Pres. NAREB.
Wesley Adams, Fort Smith, Ark.
John G. Alexander, Minneapolis, Minn.
Harry R. Arneson, Jr., Fargo, N.D.
John W. Bates, Jr., Richmond, Va.
Wm. T. Beazley, New Haven, Conn.
C. Harold Brand, Oklahoma City, Okla.
Lewis T. Breuninger, Washington, D.C.
Scott N. Brown, Chattanooga, Tenn.
Frank W. Clayton, Pittsburg, Kansas.
Christine B. Collins, Winnetka, Ill.
Robt. P. Constantine, Savannah, Ga.
Martin A. Culhane, Chicago, Ill.
Charles F. Curry, Kansas City, Mo.
Walter S. Dayton, Bayside, L.I., N.Y.
Thomas J. Downen, Pueblo, Colo.
Ben A. Edwards, Reno, Nev.
Harry J. Fitzgerald, Evansville, Ind.
Robert S. Grogan, West Bend, Wis.
Paul B. Guthery, Charlotte, N.C.
E. D. Hardman, Charleston, W. Va.
Wm. B. Hargleroad, Omaha, Nebr.
George K. Hauck, Burlington, Vermont.
Hugo J. Hesse, Detroit, Mich.
George R. Irvine, Mobile, Ala.
Edward F. Judge, Norwood, R.I.
Earl S. Kester, Allentown, Pa.
Stewart Lamprey, Moultonboro, N.H.
Frank MacBride, Jr., Sacramento, Calif.
Dick W. Martin, Prescott, Ariz.
Ambrose P. McCoy, Pawtucket, R.I.
Mrs. Olivee McCoy, Canton, Ohio.
Warren L. Morris, Cleveland, Ohio.
Lehman A. Moseley, Greenville, S.C.
John McC. Mowbray, Baltimore, Md.
Harold L. Niles, Boston, Mass.
Donald T. Pomeroy, Syracuse, N.Y.
O. G. (Bill) Powell, Des Moines, Iowa.
Maurice G. Read, Berkeley, Calif.
Walter W. Rose, Orlando, Fla.
L. A. Russell, Dallas, Texas.
Ward A. Smith, Tacoma, Wash.
Arno E. Spranger, Sioux Falls, S.D.
Milton M. Stroose, Harrisburg, Pa.
Alexander Summer, Teaneck, N.J.
Waverly Taylor, Washington, D.C.
Herbert V. Tolle, Cheyenne, Wyo.
Fred C. Tucker, Indianapolis, Ind.
R. B. Waggoman, Albuquerque, N.M.
Henry G. Waltemade, Bronx, N.Y.
Calvin K. Snyder, Washington, D.C., Secretary.

NOMINATING COMMITTEE

Chairman: T. H. Maenner, 808 City Nat'l Bank Bldg., Omaha, Neb.
Hobart C. Brady, 1002 5 Bitting Bldg., Wichita, Kansas.
Philip W. Kniskern, 20 S. 15th St., Philadelphia, Pa.
Eben Lane, 212 W. Adams, Phoenix, Ariz.
Henry W. Merrill, 82 Devonshire St., Boston, Mass.
Robert S. Grogan, B. C. Ziegler Co., West Bend, Wis.
Wm. M. Means, 60 Broad St., Charleston, S.C.
Roy C. Seeley, 610 S. Main St., Los Angeles, Calif.
Richard D. Barker, 113 E. Forsyth St., Jacksonville, Fla.

COMMITTEE ON REALTOR

Chairman: A. H. Voelker, 109 S. Glendale Ave., Glendale, Calif.

FINANCE COMMITTEE

Chairman: H. Walter Graves, 200 Bankers Securities Bldg., Philadelphia, Pa.
Arthur F. Bassett, 201 W. Fort St., Detroit, Mich.
Matthew G. Ely, 76 William St., New York 5, N.Y.
John McC. Mowbray, 4810 Roland Ave., Baltimore 10, Md.
Ben Schlossberg, 896 Bergen Ave., Jersey City, N.J.

EXECUTIVE COMMITTEE OF THE COMMITTEE ON PROFESSIONAL STANDARDS

Chairman: L. I. McLellan, 379 E. Green St., Pasadena, Calif.
Vice Chairman: Leon Todd, 2623 Westfield Ave., Camden, N.J.

COMMITTEE ON EDUCATION

Chairman: Leland P. Reeder, 9416 Santa Monica Blvd., Beverly Hills, Calif.

REALTORS-LAWYERS COMMITTEE

Chairman: Clarence M. Turley, 1304 Ambassador Bldg., St. Louis, Mo.

MEMBERSHIP COMMITTEE

Chairman: Harold J. (Ted) Grove, 208 S. 18th St., Omaha, Neb.

LICENSE LAW COMMITTEE

Chairman: Philip N. Arnold, 123 S. Broad St., Philadelphia, Pa.
Secretary: Robert W. Semenow, 603 Berger Bldg., Pittsburgh, Pa.

CONSTITUTION DAY COMMITTEE

Chairman: Arthur S. Kirk, 507 Ninth St., Des Moines, Iowa.

COMMITTEE ON STANDARDS OF PRACTICE

Chairman: L. I. McLellan, 379 E. Green St., Pasadena, Calif.

COMMITTEE ON CITY PLANNING AND ZONING

Chairman: Ward C. Gifford, National Fidelity Life Bldg., Kansas City, Mo.

COMMITTEE ON ANALYSIS OF ORGANIZATION

Chairman: Philip W. Kniskern, 20 S. 15th St., Philadelphia, Pa.

COMMITTEE ON STATE AND LOCAL TAXATION

Chairman: C. Francis Solomon, Jr., 78 S. Main St., Salt Lake City, Utah.

PROGRAM AND EXHIBIT COMMITTEE, NAREB CONVENTION

Chairman: Henry Waltemade, Bronx, N.Y.
Earl Anderson, Los Angeles, Calif.
Fritz Burns, Los Angeles, Calif.
William Campbell, Kansas City, Mo.
Damian Ducy, Pueblo, Colo.
Matthew Ely, New York, N.Y.
Jack Justice, Miami Beach, Fla.
Frank MacBride, Jr., Sacramento, Calif.
George Nixon, Chicago, Illinois.
Donald T. Pomeroy, Syracuse, N.Y.
Jack Roache, Milwaukee, Wis.
F. Poche Waguespack, New Orleans, La.

AMERICAN INSTITUTE OF REAL ESTATE APPRAISERS

PRESIDENT

George Goldstein, 810 Broad St., Newark 2, N.J.

VICE-PRESIDENTS

Central Atlantic Region:
Wallace W. True,
150 Greenway Terrace, Forest Hills, N.Y.
New England Region:
J. Truman Streng, Mass. Mutual Life Ins. Co., Springfield, Mass.
Southeast Region:
Earl D. Keefer,
530 Lincoln Road, Miami Beach, Fla.
Great Lakes Region:
Robert L. Free,
825 Nat'l City—E. 6th Bldg., Cleveland, Ohio.
North Central Region:
John J. Wagner,
718 Third Ave. S.E., Cedar Rapids, Iowa.
South Central Region:
Watson A. Bowes,
502 California Bldg., Denver, Colo.
Southwest Region:
David L. Montonna,
717 Van Nuys Bldg., Los Angeles, Calif.
Northwest Region:
Fred W. Darnell,
807 Second Ave., Seattle, Wash.

GOVERNING COUNCIL

Term Expiring December 31, 1952

Francis S. Bailey, 2 Foster St., Worcester, Mass.
William H. Ballard, 45 Milk St., Boston, Mass.
Hobart C. Brady, 1002 Bitting Bldg., Wichita, Kansas.
Web. C. Brown, 118 E. 18th St., Chattanooga, Tenn.
Fred W. Darnell, 807 Second Ave., Seattle, Wash.
Frank R. Jewett, 2042 Fourteenth Ave., Vero Beach, Fla.
Earl V. Dolan, 1024 Pioneer Bldg., St. Paul, Minn.
T. G. Grant, 713 McBirney Bldg., Tulsa, Okla.
Harold S. Goodrich, 44 E. Main St., Springfield, Ohio.
Roy A. Patterson, 1226 University St., Montreal, Quebec, Canada.
Charles J. Pietsch, 925 Fort St., Honolulu, T.H.
S. L. Seemann, 341 Fourth Ave., Pittsburgh, Pa.
Freas B. Snyder, 1400 Bywood Ave., Upper Darby, Pa.

Term Expiring December 31, 1951

Robert H. Armstrong, 12 E. 41st St., New York 17, N.Y.
George Becker, 111 W. Washington St., Chicago 2, Ill.
E. W. Bedford, 310 Electric Bldg., Omaha, Neb.
Henry Bunker, Central Trust Co., S.W. Cor. 4th & Vine St., Cincinnati, Ohio.
M. Jeffrey Holbrook, 421 S.W. 6th Ave., Portland, Ore.
E. Herbert Gilg, Room 1031 Grant Bldg., Pittsburgh, Pa.
Earl D. Keefer, 530 Lincoln Road, Miami Beach 39, Fla.
Elmer F. Karpe, 1517 18th St., Bakersfield, Calif.
David L. Montonna, 717 Van Nuys Bldg., Los Angeles, Calif.
George Sexauer, 600 Dime Bldg., Detroit, Mich.
Wallace W. True, 150 Greenway Terrace, Forest Hills, N.Y.
Clarence M. Turley, 1304 Ambassador Bldg., St. Louis, Mo.
Ralph B. Wright, Box 1768, Salt Lake City, Utah.

Term Expiring December 31, 1950

Paul W. Adams, P.O. Box 2448, San Antonio, Texas.
Watson A. Bowes, 502 California Bldg., Denver, Colo.
F. J. Dietrich, Jr., P.O. Box 1769, Stockton, Calif.
Robert L. Free, 825 Nat'l City, E. 6th Bldg., Cleveland, Ohio.
George Goldstein, 810 Broad St., Newark, N.J.
Franklin Hannoch, 14 Park Place, Newark, N.J.
S. Edwin Kazdin, 90 Broad St., New York, N.Y.
Walter R. Kuehnle, 22 W. Monroe St., Chicago 3, Ill.
Paul C. Maddox, 506 Standard Bldg., Atlanta, Ga.
W. G. Harris, 1910 Tower Petroleum Bldg., Dallas, Texas.
J. Truman Streng, Mass. Mutual Life Ins. Co., Springfield, Mass.
John J. Wagner, 718 Third Ave. S.E., Cedar Rapids, Iowa.
George T. Whelden, 705 Union Title Bldg., Indianapolis, Ind.

Past Presidents on the Governing Council

Boyd T. Barnard, Lincoln-Liberty Bldg., Philadelphia, Pa.
Herman O. Walther, 65 W. Jackson Blvd., Chicago 4, Ill.
John C. Tredwell, 41 Park Row, New York 7, N.Y.
Charles B. Shattuck, 2510 S. Vermont Ave., Los Angeles 7, Calif.
Frank D. Hall, 51 East 42nd St., New York, N.Y.

Representative of NAREB on Governing Council

H. Clifford Bangs, 200 Continental Bldg., Washington, D.C.

NATIONAL INSTITUTE OF REAL ESTATE BROKERS

OFFICERS

President Willard L. Johnson, 229 Kearny St., San Francisco, Calif.
Recording Secretary: Walter S. Dayton, 41-11 Bell Blvd., Bayside, New York.

REGIONAL VICE-PRESIDENTS

Mich., Ohio, Ontario, Manitoba—W. L. Cooper, 926 Military St., Port Huron, Mich.
Ark., Kans., Mo., Okla.—William J. Campbell, 900 Bryant Bldg., Kansas City, Mo.
Ky., N.C., S.C., Tenn., Va.—Eugene C. Fretz, 405 West Church St., Knoxville, Tenn.

Calif., Nev., Hawaiian Island, Philippine Islands—Fred B. Mitchell, 1405 Sixth Ave., San Diego, Calif.
Iowa, Minn., Neb., N.D., S.D.—C. E. Spring, 4289 Sheridan Ave., Minneapolis, Minn.
Ill., Ind., Wis.—Donald F. Moore, 7748 So. Ashland Ave., Chicago, Ill.
Ariz., Colo., N.M., Utah, Wyo.—W. Max Moore, 1725 California St., Denver, Colo.
Conn., Maine, Mass., N.H., R.I., Vermont, Quebec, Can.—Wm. S. Couette, 1710 Massachusetts Ave., Lexington, Mass.
N.J., N.Y.—Harrison L. Todd, 2623 Westfield Ave., Camden, N.J.
Dela., D.C., Md., Pa., W. Va.—Albert C. Hofrichter, 2 East Lexington St., Baltimore, Md.
Ala., Fla., Ga., Miss., Cuba—Thad E. Murphey, 488 Cherry St., Macon, Ga.
La., Tex., Panama, Puerto Rico—Charles J. Maybee, 2204 Fannin St., Houston, Tex.
Idaho, Mont., Ore., Wash., Alaska, Alberta, British Columbia—R. J. Burns, 306 Mohawk Bldg., Spokane, Wash.

EXECUTIVE COMMITTEE

Chairman: Willard L. Johnson, 229 Kearny St., San Francisco, Calif.
W. L. Cooper, 926 Military St., Port Huron, Mich.
Ed Mendenhall, 116 West Washington St., High Point, N. Car.
Samuel T. Hall, 1218 Chestnut St., Philadelphia, Penn.
F. Poche Waguespack, 812 Perdido St., New Orleans, La.
Joseph Laronge, 700 Hippodrome Bldg., Cleveland, O.
Nestor R. Weigand, 202 N. Market St., Wichita, Kans.

BOARD OF GOVERNORS

Term Expiring December 31, 1952

Louis S. Laronge, Hippodrome Bldg., Cleveland, O.
W. Max Moore, 1725 California St., Denver, Colo.
C. E. Spring, 4289 Sheridan Ave., Minneapolis, Minn.
Henry S. Miller, 405 Southland Life Bldg., Dallas, Tex.
*Francis B. Kemp, 211 Gilmer St., Reidsville, N. Car.
Lester W. Miller, 408 Waterloo Bldg., Waterloo, Ia.
Clinton B. Snyder, 61 Neward St., Hoboken, N.J.
Jerome Knowles, Jr., Summit Road, Northeast Harbor, Maine.
John Bonner, Jr., 2907 N. High St., Columbus, Ohio.
Jack K. Huntsberger, 2404 W. 7th St., Los Angeles, Calif.
Eugene C. Fretz, 405 W. Church St., Knoxville, Tenn.
Jack Justice, 9513 Harding Ave., Miami Beach, Fla.
Donald F. Moore, 7748 S. Ashland Ave., Chicago, Ill.
Edmund D. Cook, 190 Nassau St., Princeton, N.J.
Albert C. Hofrichter, 2 E. Lexington St., Baltimore, Md.
*Deceased

Term Expiring December 31, 1951

Harry Draa, 217 Watson Bldg., Grand Rapids, Mich.
Lillian R. Moebus, 225 Broadway, New York, N.Y.
Robert B. Collins, 224 E. 4th St., Tulsa, Okla.
Alton T. Maxim, 465 Congress St., Portland, Me.
Harrison L. Todd, 2623 Westfield Ave., Camden, N.J.
William J. Campbell, 300 Bryant Bldg., Kansas City, Mo.
Wm. S. Couette, 1710 Massachusetts Ave., Lexington, Mass.
Maxwell Smolens, 200 Bankers Securities Bldg., Philadelphia, Pa.
J. Earl Miller, Miller Bldg., Geneva, Ohio.
Charles J. Maybee, 901 Rosalie, Houston, Tex.
Thad Murphey, 470 Cherry St., Macon, Ga.
Henry H. Robinson, Hurt Bldg., Atlanta, Ga.
Frank MacBride, Jr., 913 Eighth St., Sacramento, Calif.
Dick Hall, Sixth at Campbell, Tucson, Ariz.
R. J. Burns, 306 Mohawk Bldg., Spokane, Wash.

Term Expiring December 31, 1950

W. W. Brooks, 326 S. 6th St., Louisville, Ky.
Carl R. Varnum, 1020 Sixth Ave., Huntington, W. Va.
Fred B. Mitchell, 1422 Sixth Ave., San Diego, Calif.
E. W. Rudert, 711 Washington Rd., Pittsburgh, Pa.
Charles J. Pietsch, 925 A Fort St., Honolulu, Hawaii.
H. I. Morse, 125 N. Second Ave., Phoenix, Ariz.
Edward S. Reque, 13 E. Chicago St., Elgin, Ill.
James F. McMicken, 7829 W. Greenfield Ave., West Allis, Wis.
Stewart L. Crebs, 124 S. La Brea Ave., Los Angeles, Calif.
Floyd G. Dana, 7465 Vincennes Ave., Chicago, Ill.
George Weiterson, 804 Ford Bldg., Detroit, Mich.
T. Lorin Driscoll, 3754 N. Illinois St., Indianapolis, Ind.
Willard L. Johnson, 229 Kearny St., San Francisco, Calif.
W. L. Cooper, 926 Military St., Port Huron, Mich.
Nestor Weigand, 202 N. Market St., Wichita, Kans.

PAST PRESIDENTS

1923—Howard Whitcomb, 52 Brimmer St., Boston, Mass.
1924—W. H. Kinsey, Grand Rapids, Mich. (Deceased).
1925—Harry Latter, 919 Gravier St., New Orleans, La.
1926—W. B. Leedy, Birmingham, Ala. (Deceased).
1927—Parker Webb, 45 Milk St., Boston, Mass.
1928—Frank L. McNeny, Ahtletic Club Bldg., Dallas, Texas.
1929—Mark Levy, 22 W. Monroe St., Chicago, Ill.
1930—Mark Levy, 22 W. Monroe St., Chicago, Ill.
1932—Newton C. Farr, 111 W. Washington St., Chicago, Ill.
1933—H. Clifford Bangs, 200 Continental Bldg., Washington, D.C.
1934—Cyril R. DeMara, 372 Bay St., Toronto, Ont., Canada.
1935—Guy S. Greene, Detroit, Mich. (Deceased).
1936—Robert B. Whitaker, 925 59th St., Kenosha, Wis.
1937—Kenneth S. Keyes, 234 Biscayne Blvd., Miami, Fla.
1938—Stewart B. Matthews, 215 N. Dearborn St., Chicago, Ill.
1939—Leroy Ackley, Los Angeles, Calif. (Deceased).
1940—George Danziger, 822 Union St., New Orleans, La.
1941—Donald T. Pomeroy, 327 Montgomery St., Syracuse, N. Y.
1942—Frank C. Owens, 521 Grant Bldg., Atlanta, Ga.
1943—Samuel T. Hall, 1218 Chestnut St., Philadelphia, Pa.
1944—Joseph Laronge, Hippodrome Bldg., Cleveland, Ohio.
1945—Arthur S. Kirk, 507 Ninth St., Des Moines, Iowa.
1946—F. Poche Waguespack, 812 Perdido St., New Orleans, La.
1947—Daniel F. Sheehan, 6401 Manchester Ave., St. Louis, Mo.
1948—John J. Wagner, 718 Third Ave., S. E., Cedar Rapids, Iowa.
1949—Ed. Mendenhall, 116 W. Washington St., High Point, N.C.

Representative of NAREB on Governing Council

William J. Campbell, 300 Bryant Bldg., Kansas City, Mo.

INSTITUTE OF FARM BROKERS

President: Ralph A. Hunt, North Hollywood, Calif.
First Vice President: G. L. Weber, Flint, Mich.
Second Vice President: Charles Happ, Doylestown, Pa.

REGIONAL VICE-PRESIDENTS

Iowa, Minn., Neb., N.D., S.D.—S. Lysle Duncan, 405 Iowa St., Bank Bldg., Iowa City, Iowa.
Ark., Kans., Mo., Okla.—Alfred Hunter, Petroleum Bldg., Shawnee, Okla.
Ariz., Colo., N.M., Utah, Wyo.—Carl Travis, 1771 Broadway, Boulder, Colo.
Ill., Ind., Wis.—Harold Sense, Dick Hotel Bldg., Watteka, Ill.
Calif., Hawaiian I., Philippine I., Nev. — Allan A. Stramler, Box 363, Bakersfield, Calif.
Alaska, Idaho, Mont., Ore., Wash.—Henry Murray, 123 W. Front St., Missoula, Mont.
Manitoba, Mich., Ohio, Ontario—Frank Malick, 6 E. Fourth St., Cincinnati, Ohio.
Dela., D.C., Md., Pa., W. Va.—Ted Lewis, 10 S. Front St., Easton, Pa.
Ala., Fla., Ga., Miss., Puerto Rica—R. C. Keeney, Fairhope, Ala.
Conn., Maine, N.H., R.I., Vermont, Mass., Quebec—Carl Chadsey, Greenwich, Conn.

DIRECTORS

Term Expiring December 31, 1952

Lou B. Rowland, 312 Mitau Bldg., Sacramento, Calif.
Marvin B. Ross, 513 Tenth St., Des Moines, Iowa.
Owen W. Sherrill, Georgetown, Tex.

Term Expiring December 31, 1951

Ross Hutchinson, 300 S. Center St., Cambridge City, Ind.
Art Stormes, 2070 Bird St., Oroville, Calif.
J. S. Miller, 1 W. Main St., Madison, Wis.

Term Expiring December 31, 1950

Russell E. Riales, Blytheville, Ark.
Wm. D. Davis, 1016 Baltimore Ave., Kansas City, Mo.
Thomas M. Welsh, 805 Ninth St., Greeley, Colo.

EXTRA DIRECTORS

(Chapter of 150 or more members)

Term Expiring December 31, 1950

L. Louis Gairaud, 86 N. First St., San Jose, Calif.

Representing NAREB Board of Directors

F. J. Dietrich, Box 1769, Stockton, Calif.

THE INSTITUTE OF REAL ESTATE MANAGEMENT

President: Carey Winston, 739 15th St., N.W., Washington, D.C.
Vice Presidents:
Central Atlantic Region: Ormonde A. Kieb, 18 Beaver St., Newark, N.J.
Great Lakes Region: Warner G. Baird, 215 N. Dearborn St., Chicago, Ill.
Southeast Region: J. E. Hollenbeck, 108 S. Olive Ave., West Palm Beach, Fla.
North Central Region: Walter L. Blore, 204-5 Sharp Bldg., Lincoln, Neb.
South Central Region: J. Russell Doiron, P.O. Box 218, Baton Rouge, La.
Northwest Region: Harry S. Coleman, 915 Public Service Bldg., Portland, Ore.
Southwest Region: John Cotton, 524 B St., San Diego, Calif.
New England Region: Frank R. Sylvester, 50 Congress St., Boston, Mass.

GOVERNING COUNCIL

Term Expiring December 31, 1952

Stanley W. Arnheim, 541 Wood St., Pittsburgh, Pa.
George C. Brush, 1930 Wilshire Blvd., Los Angeles, Calif.
Kenneth Draper, 530 Shelby St., Detroit, Mich.
Richard S. Hickey, 600 Griswold St., Detroit, Mich.
J. Wallace Paletou, 310 Carondelet, New Orleans, La.
Leslie C. Read, 18 Brattle St., Cambridge, Mass.
George W. Seiler, Jr., 23 S. Harrison St., East Orange, N.J.
James M. Udall, 1680 N. Vine St., Hollywood, Calif.
Wm. A. P. Watkins, 134 N. LaSalle St., Chicago, Ill.

Term Expiring December 31, 1951

A. T. Beckwith, 234 Biscayne Blvd., Miami, Florida.
H. Walter Graves, 200 Bankers Security Bldg., Philadelphia, Pa.
M. Jeffery Holbrook, 623 S. W. Oak St., Portland, Oregon.
Charles E. Hoover, P. O. Box 707, Huntington, W. Va.
Ben O. Kirkpatrick, 1225 Hunt Bldg., Tulsa, Okla.
Robert C. Nordblom, 50 Congress St., Boston, Mass.
Frank Owens, 521 Grant Bldg., Atlanta, Georgia.
Frank L. Woodward, 114 W. 10th St. Bldg., Kansas City, Mo.
Ruth Yelton, 618 Gunter Bldg., San Antonio, Texas.

Term Expiring December 31, 1950

Henry G. Beaumont, 8644 Wilshire Blvd., Beverly Hills, Calif.
Howard Bliss, 600 Dime Bldg., Detroit, Mich.
Edmond D. Cook, 190 Nassau St., Princeton, N.J.
Arthur Eckstein, 370 Seventh Ave., New York, N.Y.
Arthur S. Kirk, 507 Ninth St., Des Moines, Iowa.
Carl A. Mayer, 1515 First Nat'l Bank Bldg., Cincinnati, Ohio.
Philip M. Rea, 3723 Wilshire Blvd., Los Angeles, Calif.
Norbert S. Babin, 423 Kearny St., San Francisco, Calif.
Victor H. Vine, 109 S. 10th St., Tacoma, Wash.

Representing Board of Directors, NAREB

Frank A. MacBride, Jr., 913 Eighth St., Sacramento, Calif.

PAST PRESIDENTS ON GOVERNING COUNCIL

Charles F. Curry, 921 Baltimore Ave., Kansas City, Mo.
Delbert S. Wenzlick, 3658 W. Pine Blvd., St. Louis, Mo.
Durand Taylor, 93 Worth St., New York, N.Y.
Kendall Cady, 38 S. Dearborn St., Chicago, Ill.
Damian P. Ducy, P.O. Box 815, North Main St., Pueblo, Colo.

SOCIETY OF INDUSTRIAL REALTORS

President: Laurence H. Lang, 825 Nat'l City East Sixth Bldg., Cleveland, Ohio.
Vice President at Large: Aime Carkhuff, 744 Broad St., Newark 2, N.J.

VICE-PRESIDENTS

Dist. 1—Clinton B. Snyder, 61 Newark St., Hoboken, N.J.
Dist. 2—Edward B. Foote, 25 Exchange St., Rochester, N.Y.
Dist. 3—Thomas McCaffrey, Jr., 4300 Butler St., Pittsburgh, Pa.
Dist. 4—George Kuhn, 706 Guaranty Bldg., Indianapolis, Ind.
Dist. 5—Lester J. Steele, 8th Floor Buhl Bldg., Detroit, Mich.
Dist. 6—Thomas M. Horan, 19 Congress St., Boston, Mass.
Dist. 7—Fred L. Chapman, 519 Marquette Ave., Minneapolis, Minn.
Dist. 8—Fred W. Darnell, 1411 4th Ave. Bldg., Seattle, Wash.
Dist. 9—Frederic B. Martin, 224 North 4th St., St. Louis, Mo.
Dist. 10—E. Sanford Gregory, 724 17th St., Denver, Colo.
Dist. 11—Hunter A. Hogan, Jr., Dickson Bldg., Norfolk, Va.
Dist. 12—Leroy D. Owen, 621 S. Hope St., Los Angeles, Calif.

GOVERNING COUNCILLORS

Term Expiring December 31, 1952

Adrian O. Murray, Elizabeth, N.J.
Fenton M. Parke, Buffalo, N.Y.
N. S. Spering, Philadelphia, Pa.
Douglas P. Wells, Chicago, Ill.
Harry W. Goodman, Louisville, Ky.
J. S. Bradley, Toledo, Ohio.
R. Vernon Clark, St. Louis, Mo.
James S. Hudson, Dallas, Tex.
H. R. Hudsen, Los Angeles, Calif.

Term Expiring December 31, 1951

Bernard P. Day, New York, N. Y.
William Martien, Baltimore, Md.
J. J. Harrington, Jr., Chicago, Ill.
Frederick A. Kimmich, Cleveland, Ohio.
C. M. Middlebrook, Hartford, Conn.
George D. Poe, Tacoma, Wash.
A. H. Burgess, Sand Springs, Okla.
H. Carlton Edwards, Kansas City, Mo.
Leroy D. Owen, Los Angeles, Calif.

Term Expiring December 31, 1950

E. M. Boerke, Milwaukee, Wis.
Jay Hearin, Tampa, Fla.
David T. Houston, Newark, N.J.
Thomas R. Huston, Omaha, Neb.
Benjamin Thorpe, Pittsburgh, Pa.
Charles G. Miller, Boston, Mass.
George B. Robeson, Camden, N.J.
Frank C. Stern, Chicago, Ill.
Charles E. Woodall, Houston, Tex.

Ex-Officio Members of Governing Council

Walter S. Schmidt, Cincinnati, Ohio.
Bethel T. Hunt, Memphis, Tenn.
Henry W. Merrill, Boston, Mass.
Ralph G. Schwebemeyer, Newark, N.J.
Erwin H. List, Chicago, Ill.
Roland R. Randall, Philadelphia, Pa.

Representing NAREB Board of Directors

Robert C. Nordblom, Boston, Mass.

WOMEN'S COUNCIL

President: Mrs. Flora K. Tierney, 205 S. 4th St., Louisville, Ky.
First Vice-President: Miss Elizabeth Anstine, 618 Lincoln Road, Miami Beach, Fla.
Second Vice-President: Mrs. Isabel Mitchell, 206 W. Compton Blvd., Compton, Calif.
Recording Secretary: Miss Helen Nixon, 800 Davis St., Evanston, Ill.
Financial Secretary: Miss Dorothy Ingalls, 208 State Tower Bldg., Syracuse, N.Y.
Chairman Executive Committee: Mrs. R. B. Butler, 2829 E. 15th St., Tulsa, Okla.

REGIONAL VICE-PRESIDENTS

Iowa, Minn., Neb., N.D., S.D.—Miss Grace Carlin, 3723 W. Lake St., Minneapolis, Minn.
Ky., N.C., S.C., Tenn., Va.—Mrs. R. H. Grabfelder, 319 W. Jefferson St., Louisville, Ky.
Ill., Ind., Wis.—Mrs. Henry Mollgaard, 4624 W. Burleight St., Milwaukee, Wis.
Ark., Kans., Mo., Okla.—Mrs. Lorraine Kuhs, 2831 N. Grand Blvd., St. Louis, Mo.
Mich., Ohio, Manitoba, Ontario—Mrs. Bertha Dietz, 3233 Observatory Rd., Cincinnati, Ohio.
N.Y., N.J.—Miss Agnes Coleman, 605 Mt. Prospect Ave., Newark, N.J.
Dela., D.C., Md., Pa., W. Va.—Mrs. Maude Smith, 720 Kanawha Blvd., E. Charleston, W. Va.
Fla., Ga., Miss., Ala., Puerto Rico—Mrs. Grace Morris, 222 S. County Rd., Palm Beach, Fla.
La., Tex.—Mrs. C. C. Osenbaugh, 504 Richmond Ave., Houston, Tex.
Calif., Hawaiian I., Nev., Philippine I.—Miss Edith Griffiths, 1110 Brown St., Napa, Calif.
Idaho, Mont., Ore., Wash., Alaska—Miss Gloria Sumpter, 700 Sec. Bldg., Seattle 1, Wash.

GOVERNORS

Term Expiring December 31, 1952

Miss Pauline Eden, 7648 Biscayne Blvd., Miami 38, Fla.
Mrs. Kathryn Cowles, 36 Pearl St., Hartford, Conn.
Mrs. Nora Shackleford, 42 East Ave., Rochester 14, N.Y.

Term Expiring December 31, 1951

Miss Grace H. Carlin, 3723 W. Lake St., Minneapolis, Minn.
Miss Hazel M. Carnes, 1429 S.W. 14th Ave., Portland, Ore.
Mrs. J. W. Young, Miners Nat'l Bank Bldge., Wilkes-Barre, Pa.

Term Expiring December 31, 1950

Mrs. Clara Barnett, 719 First Nat'l Bank Bldg., Memphis, Tenn.
Miss Helen G. Nixon, 800 Davis St., Evanston, Ill.
Mrs. Helen R. Rankin, 5225 Wilshire Blvd., Los Angeles 36, Calif.
Mrs. Hazel M. Standish, Wolverine Bldg., Ann Arbor, Mich.

URBAN LAND INSTITUTE

President: Richard J. Seltzer, Rm. 2929, 12 S. 12th St., Philadelphia 7, Pa.

Vice President: Foster Winter, The J. L. Hudson Co., Detroit 26, Mich.

Vice President: Warren L. Morris, 925 Guardian Bldg., Cleveland 14, Ohio.

Secretary: Herbert U. Nelson, Chicago, Executive Vice President, Natl. Asso. of Real Estate Boards.

Treasurer: L. D. McKendry, Vice President, Chicago Title & Trust Co., 111 W. Washington St., Chicago 2, Ill.

Frank H. Ayres, 5848 W. Pico Blvd., Los Angeles 35, Calif.
William H. Ballard, 45 Milk St., Boston 9, Mass.
Boyd T. Barnard, 914 Lincoln Liberty Bldg., Philadelphia 7, Pa.
David D. Bohannon, 859 San Mateo Dr., San Mateo, Calif.
Ernest J. Bohn, Director, Regional Asso. of Cleveland, Housing Center, West Mall Dr., Cleveland 14, Ohio.
Cyril DeMara, 372 Bay St., Toronto, Canada.
Earle S. Draper, Suite 42, 1737 H St. N.W., Washington, D.C.
L. F. Eppich, 624 17th St., Denver 2, Colo. (Honorary Trustee.)
Newton C. Farr, 111 W. Washington St., Chicago 2, Ill.
Dr. Ernest M. Fisher, Director of the Institute for Urban Land Use & Housing Studies, Columbia University, New York, N.Y.
Charles Fleetwood, Vice President, Prudential Ins. Co. of Amer., Newark, N.J.
John W. Galbreath, 42 E. Gay St., Columbus 15, Ohio.
Van Holt Garrett, 650 17th St., Denver, Colo.
Robert P. Gerholz, 3327 Fleming Rd., Flint, Mich.
Henry T. Heald, President, Illinois Institute of Technology, Chicago 16, Ill.
Charles E. Joern, William Joern & Sons, 329 N. LaGrange Rd., LaGrange Park, Ill.
Philip W. Kniskern, 1st Mort. Corp., 20 S. 15th St., Philadelphia, Pa.
Paul L. McCord, 615 Lemcke Bldg., Indianapolis 4, Ind.
Joseph E. Merrion, 2015 E. 79th St., Chicago 1, Ill.
Henry S. Miller, Southland Life Bldg., Dallas 1, Texas.
John McC. Mowbray, 4810 Roland Ave., Baltimore 10, Md.
Milton C. Mumford, Vice President, Marshall Field & Co., 25 E. Washington St., Chicago, Ill.
J. C. Nichols, 310 Ward Pkwy., Kansas City 2, Mo.
Hugh Potter, President, River Oaks Corp., 2500 River Oaks Blvd., Houston 1, Texas.
Hugh E. Prather, Sr., 25-B Highland Park Shopping Village, Dallas 5, Texas.
Walter S. Schmidt, Fifth & Main Sts., Cincinnati 2, Ohio.
David B. Simpson, Wilcox Bldg., Portland 4, Ore.
J. Truman Streng, Vice President, Mass. Mutual Life Ins. Co., Springfield, Mass.
A. J. Stewart, Vice President, Citizens Fidelity Bk. & Tr. Co., Louisville, Ky.
Waverly Taylor, 1028 Connecticut Ave. N.W., Washington, D.C.
Howard J. Tobin, Vice President, The Northwestern Mutual Life Ins. Co., Milwaukee, Wis.
Winston Wheeler, Wheeler Kelly Hagny Tr. Co., 120 S. Market St., Wichita 1, Kans.

Executive Director — Seward H. Mott.
Assistant Director — Max S. Wehrly.
Chairman, Central Business District Council: Boyd T. Barnard, Philadelphia, Pa.

SECRETARIES COUNCIL

President: Phil E. Berg, 214 California Bldg., Denver 2, Colo.
Vice-President: Miss Katherine McPherson, 90-04 161st St., Jamaica 2, L.I., N.Y.
Secretary: Erle Stapleton, P.O. Box 2561, Greensboro, N.C.

BOARD OF DIRECTORS

Term Expiring December 31, 1952

Phil E. Berg, 214 California Bldg., Denver 2, Colo.
Mary H. Binford, 704 Inland Bldg., Indianapolis 4, Ind.
Milton M. Strouse, 312 State Theater Bldg., Harrisburg, Pa.

Term Expiring December 31, 1951

William J. Renick, 1101 Commerce St., Dallas 2, Tex.
Barbara Moss, 531 American Ave., Long Beach 12, Calif.
Lon Forbush, 1502 - 1411 Fourth Ave. Bldg., Seattle 1, Wash.

Term Expiring December 31, 1950

Katherine McPherson, 90-04 161st St., Jamaica 2, L.I., N.Y.
Ervin W. Luedtke, P.O. Box 1581, Lincoln, Neb.
Louise A. Hunsinger, 227 Ottawa Ave., N.W., Grand Rapids 2, Mich.
Erle Stapleton, P.O. Box 2561, Greensboro, N.C.

ADVISORY COUNCIL

Past Presidents

Jones W. Mersereau, 12 E. 41st St., New York 17, N.Y.
Raymond D. Smith, 105 Montgomery St., San Francisco, Calif.
Ralph W. Martin, 105 W. Madison St., Chicago 2, Ill.
Ray Hofford, 7 Water St., Boston 9, Mass.
A. R. Saunders, 702 Olds Tower, Lansing 8, Mich.

REGIONAL VICE-PRESIDENTS

Conn., Mass., Me., N.H., R.I., Vt., Quebec—Mrs. Nella Dudley, 28 Vincent St., So. Portland, Me.
N.Y., N.J.—George F. Brunner, 1106 Morgan Bldg., Buffalo 2, N.Y.
Dela., D.C., Md., Pa., W. Va.—William P. Yeckley, William Penn Hotel, Pittsburgh, Pa.
Ky., N.C., S.C., Tenn., Va.—Lawrence F. Mitchell, 213 Monticello Arcade Bldg., Norfolk 10, Va.
Ala., Fla., Ga., Miss., Puerto Rico—Mrs. Violet Dunham, 108 W. Ivanhoe Blvd. S., Orlando, Fla.
Mich., Ohio, Manitoba, Ontario—Rolland E. Fisher, 1980 Penobscot Bldg., Detroit 26, Mich.
Ill., Ind., Wis.—Dorothy Newton, 1705 Central St., Evanston, Ill.
Iowa, Minn., Neb., N.D., S.D.—Mrs. Marjorie Miller, 5th Floor Equitable Bldg., Des Moines 7, Iowa.
Ark., Kans., Mo., Okla.—Frank J. Loren, 909 Baltimore Ave., Kansas City 6, Mo.
La., Tex.—Porter L. Oakes, 308 Wichita Nat'l Bank Bldg., Wichita Falls, Tex.
Ariz., Colo., N.M., Utah, Wyo.—W. J. B. Schimfessel, 125 W. Monroe St., Phoenix, Ariz.
Calif., Nev., Hawaiian I., Philippine I.—Eugene P. Conser, 117 W. 9th St., Rm. 1100, Los Angeles 15, Calif.
Ida., Mont., Ore., Wash., Alaska—Lon Forbush, 1502-1411 Fourth Ave. Bldg., Seattle 1, Wash.

STATES COUNCIL

Chairman: C. Francis Solomon, Jr., 78 S. Main St., Salt Lake City, Utah.
Vice Chairman: F. Herbert Lakey, 6220 Pacific Blvd., Huntington Park, Calif.
Secretary: Ruth Keister, 22 W. Monroe St., Chicago 3, Ill.

BOARD OF GOVERNORS

Ray Hofford, 7 Water St., Boston, Mass.
Clinton B. Snyder, 61 Newark St., Hoboken, N.J.
Milton M. Strouse, 312 State Theater Bldg., Harrisburg, Pa.
Erle Stapleton, P.O. Box 2561, Greensboro, N.C.
Richard Barker, 113 E. Forsyth St., Jacksonville, Fla.
A. R. Saunders, 702 Olds Tower, Lansing, Mich.
Alfred Trenkamp, 411 E. Mason St., Milwaukee, Wis.
T. H. Maenner, 808 City Nat'l Bank Bldg., Omaha, Neb.
Guy S. Hensley, 315 N. Robinson St., Oklahoma City, Okla.
Hugo H. Loewenstern, 314 Polk, Amarillo, Tex.
C. Francis Solomon, Jr., 78 S. Main St., Salt Lake City, Utah.
F. Herbert Lakey, 6220 Pacific Blvd., Huntington Park, Calif.
Ray J. Schumacher, 1619 W. Riverside, Medford, Ore.

Summary of NAREB Membership by States

State	*Number Boards*	*Active Members*
Alabama	8	290
Alaska	1	24
Arizona	11	209
Arkansas	29	421
California	124	8,789
Colorado	16	736
Connecticut	19	591
Delaware	3	50
District of Columbia	1	254
Florida	48	1,360
Georgia	8	257
Hawaii	1	119
Idaho	12	207
Illinois	56	2,903
Indiana	39	1,364
Iowa	54	898
Kansas	25	649
Kentucky	9	359
Louisiana	7	351
Maine	4	122
Maryland	7	752
Massachusetts	23	1,708
Michigan	33	1,442
Minnesota	36	622
Mississippi	10	145
Missouri	31	1,223
Montana	9	156
Nebraska	16	448
Nevada	2	53
New Hampshire	8	151
New Jersey	39	1,734
New Mexico	7	176
New York	49	3,092
North Carolina	27	523
North Dakota	5	82
Ohio	67	2,682
Oklahoma	27	634
Oregon	24	836
Pennsylvania	44	2,087
Rhode Island	2	126
South Carolina	10	221
South Dakota	10	151
Tennessee	7	333
Texas	51	1,731
Utah	4	164
Vermont	4	79
Virginia	11	442
Washington	22	907
West Virginia	13	296
Wisconsin	22	808
Wyoming	3	37
Canada	1	148
Cuba	—	2
Mexico	—	2
Panama	—	1
Philippine Islands	1	36
Puerto Rico	—	5
South America	—	1
	1,100	43,990

STATE OFFICERS AND ASSOCIATIONS

ALABAMA REAL ESTATE ASSOCIATION

President: J. D. Lawler, State Nat'l Bank Bldg., Huntsville.
Executive Secretary: John L. Baswell, 215 Comer Bldg., Birmingham 3, Ala.

ARIZONA ASSOCIATION OF REALTORS

President: J. R. Heron, Box 1393, Globe.
Executive Director: W. J. B. Schimfessel, 125 W. Monroe St., Phoenix.

ARKANSAS REAL ESTATE ASSOCIATION

President: Robert M. Graves, Osceola.
Executive Secretary: W. A. Reed, 709 Pyramid Bldg., Little Rock.

CALIFORNIA REAL ESTATE ASSOCIATION

President: F. Herbert Lakey, 6220 Pacific Blvd., Huntington Park.
Secretary: Eugene P. Conser, 117 W. 9th St., Los Angeles, (15).

COLORADO ASSOCIATION OF REAL ESTATE BOARDS

President: Richard F. Leach, 322 N. Santa Fe, Pueblo.
Executive Secretary: Phil E. Berg, 710 17th St., Suite 214, Denver.

THE CONNECTICUT ASSOCIATION OF REAL ESTATE BOARDS

President: Nathan H. White, 59 College St., New Haven, (10).
Secretary: Marshall C. Allaben, Post Road, Box 958, Greenwich.

FLORIDA ASSOCIATION OF REALTORS

President: S. M. Heasley, 15 W. Washington St., Orlando.
Executive Secretary: Mrs. Violet Dunham, 108 W. Ivanhoe Blvd., P.O. Box 205, Orlando.

GEORGIA ASSOCIATION OF REAL ESTATE BOARDS

President: Charles R. Jenkins, c/o Blanchard & Calhoun Realty Co., 771 Broad St., Augusta.
Executive Secretary: Mrs. Courtenay S. North, 41 Citizens Trust Bldg., Savannah.

IDAHO REAL ESTATE ASSOCIATION

President: F. Joseph Keenan, 208 McCarty Bldg., Boise.
Secretary: Clyde D. Brown, 1702 Main St., Boise.

ILLINOIS ASSOCIATION OF REAL ESTATE BOARDS

President: Fred Huebenthal, 127 N. Kedzie, Chicago.
Executive Secretary: Eileen Alderman, 414 Ferguson Bldg., Springfield.

INDIANA REAL ESTATE ASSOCIATION

President: Roscoe Martin, 202 Fourth St., Logansport.
Executive Vice President: Robert M. Reel, 1433 N. Meridian, Rm. 204, Indianapolis.

IOWA REAL ESTATE ASSOCIATION

President: Wayne Raymond, 221 Waterloo Bldg., Waterloo.
Secretary-Treasurer: Albert Guggedahl, 404-B Shops Bldg., Des Moines 9.

THE KANSAS ASSOCIATION OF REAL ESTATE BOARDS

President: C. Roy Morris, 616 Fourth Nat'l Bank Bldg., Wichita.
Executive Vice President: Otto L. Culbert, 807 S. Lorraine Ave., Wichita, (9).

KENTUCKY REAL ESTATE ASSOCIATION

President: John R. Carpenter, 309 S. Fifth St., Louisville 2.
Executive Secretary: Ruth E. Dillon, 610 W. Jefferson, Louisville.

LOUISIANA REAL ESTATE ASSOCIATION

President: C. E. Stauss, 829 Perdido St., New Orleans, (12).
Secretary: William B. Coleman, Box 524, Lake Charles.

MAINE REAL ESTATE ASSOCIATION

President: James W. Lyons, So. Bristol Road, Damariscotta.
Secretary: Mrs. Nella M. Dudley, 28 Vincent St., So. Portland.

MARYLAND REAL ESTATE ASSOCIATION

President: Eugene M. Fry, 4628 E. West Highway, Bethesda.
Secretary: C. Philip Pitt, 7 St. Paul St., Baltimore, (2).

MASSACHUSETTS REAL ESTATE ASSOCIATION

President: Eldridge E. Campbell, 332 Main St., Worcester.
Executive Vice President: Ray Hofford, 7 Water St., Boston.

MICHIGAN REAL ESTATE ASSOCIATION

President: Russel A. Pointer, 216 First Savings & Loan Bldg., Saginaw.
Executive Vice President: A. R. Saunders, 702 Olds Tower Bldg., Lansing, (8).

MINNESOTA ASSOCIATION OF REALTORS

President: George MacKenzie, MacKenzie & Co., St. Peter.
Executive Secretary: Bernard G. Rice, 614 Nat'l Bldg., Minneapolis, (2).

MISSISSIPPI REAL ESTATE ASSOCIATION

President: J. W. Underwood, Jackson.
Secretary-Treasurer: Mrs. Jennie P. Harrison, Jackson.

MISSOURI REAL ESTATE ASSOCIATION

President: W. Sims Haynes, 144 S. Tannihill, Moberly.
Executive Secretary: George W. Pilgram, Sr., Room 218 Schneider Bldg., 7th and Felix Sts., St. Joseph.

MONTANA ASSOCIATION OF REALTORS

President: Henry T. Murray, 123 W. Front, Missoula.
Secretary-Treasurer: Edward W. Thomas, 115 W. Main St., Missoula.

NEBRASKA REAL ESTATE ASSOCIATION

President: Wayne C. Selby, 308 Keeline Bldg., Omaha.
Executive Vice President: Ervin W. Luedtke, Box 1581, Lincoln.

NEW HAMPSHIRE ASSOCIATION OF REALTORS

President: Mrs. Ann Pardy, Main St., New London.
Secretary: Dorothy Williams, Laconia.

NEW JERSEY ASSOCIATION OF REAL ESTATE BOARDS

President: George W. Seiler, Jr., 23 Harrison St., East Orange.
Executive Vice President: Wesley P. Stevens, 917 Broad St., Newark, (2).

NEW MEXICO ASSOCIATION OF REAL ESTATE BOARDS

President: Stanley Mathis, 402 W. 2nd Ave., Roswell.
Secretary: Ira Boldt, 315 E. Central Ave., Albuquerque.

NEW YORK STATE ASSOCIATION OF REAL ESTATE BOARDS

President: Benedict F. McGrath, 135 Larchmont Ave., Larchmont.
Executive Vice President: John C. Fisher, Jr., 210 State St., Albany, (6).

NORTH CAROLINA ASSOCIATION OF REAL ESTATE BOARDS

President: J. T. Chiott, P.O. Box 2123, 12 S. Pack Square, Asheville.
Executive Secretary: Erle Stapleton, P.O. Box 2561, 211 W. Sycamore St., Greensboro.

NORTH DAKOTA ASSOCIATION OF REALTORS

President: W. H. Linwell, P.O. Box 1228, Grand Forks.
Secretary: L. A. Rulien, 508 Security Bldg., Grand Forks.

OHIO ASSOCIATION OF REAL ESTATE BOARDS

President: Ernest K. Steiner, 35 Kurtz Ave., Dayton, (5).
Executive Secretary: LeRoy Parsons, 50 W. Broad St., Columbus.

OKLAHOMA REAL ESTATE ASSOCIATION

President: Ben Kirkpatrick, Hunt Bldg., Tulsa, (3).
Secretary-Treasurer: Robert J. Dwyer, 1102 Perrine Bldg., Oklahoma City, (2).

OREGON ASSOCIATION OF REAL ESTATE BOARDS

President: Ray J. Schumacher, 1619 N. Riverside, Medford.
Executive Secretary: Taylor W. Treece, 203 Park Bldg., Portland, (5).

PENNSYLVANIA REAL ESTATE ASSOCIATION

President: Charles E. Horner, 1119 Park Bldg., Pittsburgh.
Executive Vice President: Milton M. Strouse, 312 State Theatre Bldg., Harrisburg.

RHODE ISLAND ASSOCIATION OF REAL ESTATE BOARDS

President: Richard A. Hurley, Jr., 15 Westminster St., Providence.
Secretary-Treasurer: Rita R. Marks, c/o Lloyd Realty Co., 139 Elmgrove Ave., Providence, (6).

SOUTH CAROLINA ASSOCIATION OF REAL ESTATE BOARDS

President: Claude E. Creason, Lady St., Columbia.
Secretary-Treasurer: Herman D. McCarley, 1316 Washington St., Columbia.

SOUTH DAKOTA ASSOCIATION OF REALTORS

President: R. J. Felker, Madison.
Secretary: F. J. Scholtz, 13 S. Broadway, Watertown.

TENNESSEE ASSOCIATION OF REALTORS

President: Harold Hays, 405 W. Church Ave., Knoxville.
Secretary-Treasurer: Howard Sprankle, 511 Union Ave., Knoxville.

TEXAS REAL ESTATE ASSOCIATION

President: Hugo H. Loewenstern, 315 Polk, Amarillo.
Executive Secretary: Porter L. Oakes, 308 Wichita Nat'l Bank Bldg., Wichita Falls.

UTAH STATE REALTY ASSOCIATION

President: Afton Payne, 59 E. Center St., Provo.
Executive Secretary: L. Darrel Welling, 321 Ness Bldg., Salt Lake City.

VERMONT STATE BOARD OF REALTORS

President: George K. Hauck, 182 Main St., Burlington.
Secretary-Treasurer: Elroy Edson, Brandon.

VIRGINIA REAL ESTATE ASSOCIATION

President: Ebner R. Duncan, 815 King St., Alexandria.
Executive Secretary: Joseph F. White, Jr., P.O. Box 1443, Richmond, (12).

WASHINGTON ASSOCIATION OF REALTORS

President: Ron Burns, Mohawk Bldg., Spokane.
Secretary-Treasurer: Lon Forbush, Rm. 1502, 1411 4th Ave., Seattle.

WEST VIRGINIA REAL ESTATE ASSOCIATION

President: A. L. Starliper, 206 W. King St., Martinsburg.
Secretary-Treasurer: George E. Thomas, 3 Washington St., W., Charleston.

WISCONSIN ASSOCIATION OF REAL ESTATE BROKERS

President: Alfred Trenkamp, 411 E. Mason St., Milwaukee, (2).
Executive Secretary: James J. Arnold, 606 West Wisconsin Ave., Room 516, Milwaukee.

CANADA

CANADIAN ASSOCIATION OF REAL ESTATE BOARDS

President: H. A. LePage, 320 Bay Street, Toronto, Ontario.
Executive Secretary: H. D. Hood, 92 Adelaide St., West, Toronto, Ontario.

License Law Officials

Following is a list of the thirty-six states of the U.S. (plus D.C. and Hawaii), and four provinces in Canada which have real estate license laws, and the administering authority

ALABAMA

Geo. A. Thomas, Director, Alabama Real Estate Commission. Miss Nell Jordan, Secretary, Alabama Real Estate Commission. State Capitol, Montgomery, Alabama.

ARIZONA

W. W. Lane, Commissioner, State Real Estate Dept., Phoenix, Ariz.

ARKANSAS

W. A. Reed, Secretary, Arkansas Real Estate Commission, 708-9 Pyramid Bldg., Little Rock, Ark.

CALIFORNIA

D. D. Watson, State Real Estate Commissioner, 1021 "O" Street, Sacramento, Calif.

COLORADO

Harlon B. Persons, Secretary, Colorado Real Estate Brokers' Board, Box 72, Boulder, Colorado.

DELAWARE

Frederic W. Kurtz, Chairman, Delaware Real Estate Commission, Kurtz Bldg., Wilmington 11, Del.

DISTRICT OF COLUMBIA

John A. Petty, Secretary, Real Estate Commission of the District of Columbia, District Bldg., Washington, D.C.

FLORIDA

O. P. Swope, Chairman, Florida Real Estate Commission, Orlando, Fla.; M. M. Smith, Jr., Sec'y, Orlando, Fla.

GEORGIA

Leo F. Griffin, Chairman, Savannah, Ga.; Harry F. Boyce, Columbus, Ga.; L. C. Pitts, Atlanta, Ga.

HAWAII

Edward A. Bolles, Dillingham Building, Honolulu, T. H.

IDAHO

R. C. Lewis, Commissioner, Department of Law Enforcement; Mrs. Estella S. Mulliner, Director, Occupational License Bureau, Boise, Idaho.

ILLINOIS

Noble J. Puffer, Director of Department of Registration and Education, Springfield, Ill.

INDIANA

Robert M. Reel, Executive Secretary, Indiana Real Estate Commission, 1433 North Meridian St., Indianapolis, Ind.

IOWA

Earl A. Hart, Director, Iowa Real Estate Commission, State Capitol, Des Moines, Iowa.

KANSAS

Henry A. Bubb, Chairman, Capitol Federal Savings & Loan Assn., 534 Kansas Ave., Topeka, Kansas; Spencer W. Finney, Director, Kansas Real Estate Commission, 102 East Sixth, Topeka, Kansas.

KENTUCKY

H. Bemis Lawrence, Secretary-Counselor, Kentucky State Real Estate Commission, 1111 Kentucky Home Life Building, Louisville, Ky.

LOUISIANA

Allen H. Generes, 134 Carondelet St., New Orleans, La., President. C. J. Brown, 341 Florida St., Baton Rouge, La., Secretary.

MAINE

Kent S. Hassen, Chairman, Maine Real Estate Commission, 8 Harlow St., Bangor, Me.

MARYLAND

Mathew A. Powers, Chairman, Real Estate Commission of Maryland, 535 O'Sullivan Bldg., Baltimore 2, Md.

MICHIGAN

Harold G. Groehn, Deputy Commissioner, Michigan Corporation and Securities Commission, Bank of Lansing Building, Lansing, Mich., in charge of Real Estate Division. Sidney H. Woolner, Deputy Commissioner, Michigan Corporation and Securities Commission, 2000 Cadillac Square Building, Detroit, Mich., in charge of Building Division.

MISSOURI

Ray R. Dolan, Chairman, Missouri Real Estate Commission, 6401 Manchester, St. Louis, Missouri; John W. Hobbs, Secretary, 222 Monroe St., Jefferson City, Mo.

MONTANA

Marie M. Leslie, Deputy Real Estate Commissioner, Helena, Mont.

NEBRASKA

Ervin W. Luedtke, Director, Real Estate Commission, State House, Lincoln, Nebr.

NEVADA

Jerome Donovan, President, Carson City; Ray P. Smith, Secretary-Treasurer, Reno.

NEW JERSEY

M. P. Pringle, Secretary Director, Division of the New Jersey Real Estate Commission in the Department of Banking and Insurance.

NEW YORK

A. S. Wechsler, Director, Division of Licenses, Department of State, Albany, N. Y.

OHIO

L. F. Waldbauer, Secretary, Board of Real Estate Examiners, 407 Wyandott Building, Columbus, Ohio.

OKLAHOMA

John B. Martin, Chairman, Oklahoma Real Estate Commission; J. T. Frizzell, Secretary, 804 Commerce Exchange Bldg., Oklahoma City, Okla.

OREGON

Claude H. Murphy, Real Estate Commissioner, Salem, Ore.

PENNSYLVANIA

D. E. Crosley, Deputy Supt. of Public Instruction, Bureau of Professional Licensing, Harrisburg; Leonard P. Kane, 504 Union Trust Bldg., Pittsburgh; Carl G. Wright, 204 Marine Bank Bldg., Erie, Pa.; Henry Mathieu, 501 Swede Street, Norristown, Pa.

TEXAS

Geo. W. Sandlin, Chairman; L. D. Ransom, Secretary, Texas Real Estate Commission, Austin, Texas.

UTAH

Milton H. Love, Director, Securities Commission, Dept. of Business Regulation, 314 State Capitol, Salt Lake City, Utah.

VERMONT

Howard E. Armstrong, Secretary of State, Chairman, Commission of Real Estate Licenses, Montpelier, Vermont.

VIRGINIA

E. H. Williams, Jr., Director, Virginia Real Estate Commission, Rm. 305, Finance Bldg., P.O. Box 1-X, Richmond 2, Va.

WASHINGTON

Robert L. Smith, Director, Department of Licenses, Olympia, Wash.

WEST VIRGINIA

J. Marvin Watts, Secretary, West Virginia Real Estate Commission, Lewisburg, W. Va.

WISCONSIN

Elliot N. Walstead, Secretary, Wisconsin Real Estate Brokers' Board, 740 N. Plankinton Ave., Milwaukee 3, Wis.

WYOMING

Adolph S. Hamm, Chairman, Real Estate Board, Rm. 310, Capitol Bldg., Cheyenne, Wyo.

CANADA

ALBERTA

E. R. Hughes, Supt. of Insurance, Edmonton, Alberta.

BRITISH COLUMBIA

Stanley W. Taylor, Superintendent of Insurance, Parliament Bldgs., Victoria, B. C.

MANITOBA

A. B. Lawford, Registrar, The Real Estate Agents Act, The Municipal and Public Utility Board, 214 Law Courts Building, Winnipeg, Manitoba.

ONTARIO

Harold A. Tanton, Registrar, The Real Estate and Business Brokers' Act, 1946, Parliament Building, Toronto 2, Ontario.

COMMISSION RATES OF LOCAL BOARDS

Digest of Schedules on Sales, Exchanges, Leases, Appraisals and Management in Important Cities

On the pages that follow, the National Real Estate and Building Journal publishes again its annual digest of real estate board commission rates on sales, exchanges, appraisals, leases and management in certain key cities. In general, the cities are those having a population of 100,000 or over.

While it has not been possible to include every detail of rates schedules in this digest, it is believed that all essential provisions are accounted for. There are, in a few cases, digests of the rules having to do with leases, etc., these being included only where they have a direct bearing on the actual computation of commissions.

It is important to note that the rates given are recommended rates only.

DIGEST of BOARD COMMISSION RATES in CITIES OVER 100,000

AKRON

Sales

Improved Resid. Prop.—5% to 100 M; 3% on next 400 M; 2% on bal.; Min. $100.

Farm Prop. (inclusive of improvements, tools, equipment, stock and furn.)—5%. Min. $100.

Vac. Lots & Sub. Tracts—20% on 1st $250; 10% $250 to 1 M; 5% over 1 M.

Imp. Bus. & Indus. Prop.—5% on 1st 100 M; 3% on next 400 M; 2% on bal.; Min. $100.

Unimpro. Bus. & Indus. Prop.—20% on 1st $250; 10% $250 to 1 M; 5% over 1 M.

Leases

Short Term and Mo. to Mo. Resid.—5% of gross rent; not less than 50% 1st mos. rent. **Bus. & Com.**—5% of gross rent; not less than 1st mos. rent.

Leases 1 Yr. or More—5% 1st 20 M; 3% 20 M to 100 M; 2½% above 100 M.

Appraisals

Board—Bus. Prop: $50 to 5 M; $2 per M or fraction thereof in excess of 5 M. Substantiating detailed report 25% of appraisal fee. Resid. Prop: $25 to 10 M. $2 per M of fraction thereof in excess of 10 M. Substantiating detailed report 25% of appraisal fee.

Expert Testimony—$50 per day.

Management

Resid. Prop.—$2.50 per mo. per unit under $25; 7½% over $26; Min. $3.

Bus. & Indus. Prop.—5% of mo. rent coll. Min. Mo. chge., $2.

Office Bldgs.—By agreement.

Country Prop.—10% rent coll.

ALBANY, N.Y.

Sales

City Prop.—(In Albany and in the terri. five miles over city line) 4 M or less; Min. $200; 5% over 4 M and inc. 100 M; 3% on excess of 100 M; outside of above terri.; 7%. Min. $200.

Farms & Summer Camps—10%; Min. $200.

Vacant Lots & Parcels of Land—10% up to and inc. 2 M; 5%, over 2 M; Min. $100.

Businesses & Leases—10%; Min. $100.

Exchanges—Same as for sales, paid by respective sellers.

Leases

All Types—Mo. to mo. or less than one yr. 5%, ½ of mo. rent, whichever is greater. 1 yr. or longer. 5%, 1st yr.; 4%, 2nd yr.; 3%, 3rd yr.; 2% ea. addl. yr.

Rules—1. If option to purchase is exercised, chg. reg. sales comm. less comm. coll. for unexpired portion of lease. 2. If renewal option is exercised, comm. for renewal period shall be due upon exer. of option.

Furnished Prop.—6 mos. or less, 10% of total rental over 6 mos. addit. 2½% of rent reserved.

Management

Collections—5% of gross to 100 M; 3% on excess to and inc. 200 M; 2% on excess to and inc. 500 M; 1% on excess of 500 M.

Repairs and Alterations—10% of amt. expensed.

ATLANTA, GA.

Sales

City Prop.—5% to 10 M; 3% on bal.; Min. $50.

Rules—1. If option consid. pd. but option not exer., agent receives ½ consid. but no more than comm. from a sale. If consid. for option is nominal or waived, agent receives comm. by agreement. 2. Earnest money is held by agent and should be approx. 5% of selling price. 3. Owner pays adv. unless otherwise agreed. 4. For architectural service, charge usual rates for this service. 5. For building fees, charge usual rates for construction service. 6. If prop. requires special effort or expense, may charge to 10%.

Suburban Prop.—5%; Min. $50.

Subdivisions—By agreement, but not less than 10%.

Farms and Acreage—10%; Min. $50.

Leaseholds—Same as sales comm.

Stock, Fixtures & Furnished Prop. — Same as sales comm. on amt. rec. for both bldg. & contents.

Exchange—Full comm. pd. by each party.

Leases

Industrial (outside Met. Area)—Not less than 5%; Min. $50.

Short Term, Resid. and Bus.—In rents of $20 and under, 10% of mo. collections for procuring tenant and managing prop.; over $20, 25% of 1st mos. rent for procuring tenant and 5% of remaining mo. coll. for managing.

Long Term Lease—2 and 3 yrs., 50% of 1st mos. rent and 5% of bal.; more than 3 yrs., 1st mos. rent and 5% of bal. (On cancellation of lease, chg. 5% on entire term, pd. by party served.) In no case shall comm. be more than reg. sale comm. on full value of prop.

Percentage Leases—Charge usual rate on min. rent for entire term payable when lease is made. When addit. rent is due, charge usual rate on addit. rent as if addt. had been definitely known at time of execution of lease.

Appraisals

Board—$2 per M to 15M; $1 per M over; Min. $20.

Expert Testimony—$50 a day min.

Management

See Leases, above.

BALTIMORE

Sales

Improved City Prop.—5% first 25 M, 3% on bal. Min. $50.

Unimproved Prop. (any location)—10% on first 1 M, 5% on bal. Min. $50.

Country Prop.—5%.

Farms, Resid., Waterfronts & Country Estates—Within 15 mi. of City Hall, Min. 5%; higher rates not exceeding 10% on 1st 5 M and 5% on bal. Beyond 15 mi. of City Hall, 10%, if agreement for payment of such higher rates is made at time of listing.

Bus., Stock & Fixtures—10% on 1st 5 M and 5% on bal., plus reg. comm. on rent for unexpired lease assumed by purchaser.

Exchanges—Full sales comm. pd. by each party.

*Note — Where property is subject to a ground rent, add to the commission produced by the foregoing rates an amount equal to one-half the annual ground rent.

Leases

Short Term—Less than 1 yr., 6/10 of 1st mos. rent; more than 1 yr., the following rates apply to average annual rental: 1st year, 5%; 2nd, 3%; 3rd, 3%; 4th, 2%; 5th, 2%; balance, 1%.

Percentage—Same as short term; 2% after 5 yrs.

Management

Resid. Prop.—Multiple dwellings having no more than 5 units, 5% (min. mo. chg. $1 on any one tenant); for procuring new tenants, 6/10 of 1st mo. rent. Multiple dwellings and apts. containing from 6 to 50 units, 5% min. chg. on multiple dwellings containing 10 or more units $100 per annum); for procuring new tenants, 3/10 of 1st mo. rent. Apt. bldgs. containing more than 50 units, 5%, including procuring new tenants. All classes, weekly rental prop. 10% including procuring new tenants.

Bus. Prop.—For management of and/or coll. of rents, 5%; for procuring tenants, 6/10 of 1st mo. rent. (By agreement management fee will be reduced to 3% where size of rental list justifies such reduction) and the charges for procuring tenants may be reduced to ½ of the rates.

BIRMINGHAM, ALABAMA

Sales

Improved City Prop.—5% to 25 M; 3% over 25 M; Min. $50.

Unimproved City Prop.—5% to 10%.

Subdivisions—By agreement.

Acreage & Farm Prop.—5% to 10%.

Industrial Prop.—5% to 10%.

Exchanges—Full sales comm. pd. by each party. (By agreement, min. comm. equal to full comm. on highest priced prop.)

Leases

Comm. Prop.—5% as rent collected on rentals over $25 per mo.; 10% on rentals $25 per mo. and under; if cash 2½% of total rent, provided such cash does not exceed sale comm. Under cash settlement agent relieved of coll. and mgmt.

Apt. and Resid.—Monthly rent of $25 or less —10% as rent coll. Monthly rent over $25 —5% as rent collected for mgmt. and coll., plus cash brokerage of 3% of total rent first year; 2% second year; 1% each subsequent year. For renewals 5% as rent collected plus cash brokerage of 2% of total rent for 1 year renewal and for longer renewal 2% first year and 1% each subsequent year.

Monthly Leases—Regardless of class of prop. 10% as rent collected.

Official Board Appraisals

Price is quoted upon request after analyzing purpose of appraisal and amount of work involved.

BOSTON

Sales

5% up to 100 M; 3% on the next 150 M; and 2% on the balance of price (except as follows); Min. $100.

Outside of Boston Suburbs, Single Residences Only—6% up to 10 M and then as above. Min. $100.

Industrial Property—5%. Min. $100.

Farm or Land—6%. Min. $100.

Mortgages

First Mortgages and Construction Loans—1%. Min. $25.

Second Mortgages—2%. Min. $25.

Exchanges

Commissions as above, paid by both parties.

Leases

Business Premises—5% of rent for first year, 4% of rent for second year, 2% of rent for third and fourth years, and 1½% of rent for balance of term. Min. $25.

Less than one year or tenant-at-will: 50 % of one month's rent. Min. $25.

Industrial Property—6% of rent for first year, 3% of rent for the next nine years, and 2% for the balance of the term. Min. $25.

Less than a year, or tenant-at-will: 50% of one month's rent. Min. $25.

Land or Farm—6% of total rent. Min. $25.

Less than a year, or tenant-at-will: 50% of one month's rent. Min. $15.

Residence or Apartment—5% of the rent for the first two years, and 3% of the rent for the balance of the term (except as follows):

Term less than one year: Total rent 2 M or more, 5%; total rent less than 2 M, 10% or one-half a month's rent, whichever is less, but not to exceed $100. Min. $25.

Outside of Boston Suburbs, Single Residence Only—6% of rent for a year, or season: 5% of the rent for the second year, and 3% of the rent for the balance of the term, but not less than 50% of one month's rent. Min. $15.

Tenant-at-will: 50% of one month's rent. Min. $15.

Management

(Unless otherwise agreed)

On Amounts Collected by Agent—6%. Monthly rents under $15, and weekly rents—10%.

On Cost of Improvements (not repairs) supervised by Agent—5%.

On Cost of Repairs (only when specifically agreed to)—5%.

BRIDGEPORT, CONN.

Sales

Improved City Prop.—5%; Min. $100.

Unimproved City Prop.—5%; Min. $50.

Country and Shore Prop.—5%; Min. $100.

Acreage and Farm Prop. (City)—5%; Min. $100.

Industrial Prop.—5%; Min. $200.

Exchanges—Each owner pays reg. sales rate plus expenses.

Leases

Short Term—To 1 yr., 5%; Min. $10.

Long Term—5% on 1st yr., comm. on bal. Residential property 5% 1st yr.; 5% 2nd yr. or 1st renewal and 2% thereafter. Business property 5% 1st yr.; 2% 2nd yr. and thereafter. Where comm. is more than 5% on value of prop., consider as a sale at 5%. (Note: Above rates on sales & leases are min. rates, subj. to increase if extraordinary circumstances necessitate same.)

Rules—1. If option to purchase exer., chg. reg. sales comm. 2. If renewal privilege exer., chg. reg. comm. for entire term.

Appraisals

Board—$50 to 5 M; $3 per M over.

BROOKLYN

Sales

City Prop.—(Except waterfront or industrial, hotels, theaters, concessions, amusement enterprises and institutional properties)—5% up to 50 M; 2½% on excess over 50 M. Min. unimproved prop. $100; improved prop. $200.

Waterfront or industrial, hotels, theaters, concessions, amusement enterprises and institutional prop.—5%.

Leases

Short Term—Dwellings, Apartments all classes not specifically provided for: 1 yr. or less — 5% of annual rent; Furnished Houses or Furnished Apartments — 5% for Term; Stores, Offices & Business Uses, Industrial or Waterfront, Hotels, Theaters, Concessions, Amusement Enterprises & Institutional Property — 5%. Min. $10.

DIGEST of BOARD COMMISSION RATES in CITIES OVER 100,000

Long Term—Dwellings, Apartments all classes not specifically provided for: 5% of 1st yr.; 2½% of 2nd & 3rd yrs.; 1% on Bal. to and incl. 10th yr.; more than 10 yrs.; 1½% — 1-21 yrs.; ⅛ of 1% — 22-50 yrs.; 1/16th of 1% on bal.; Waterfront — 5%; Industrial, Hotels, Theaters, Concessions, Amusement Enterprises, Institutional property, Stores, Offices and Business Uses — 5% of 1st 3 yrs.; 1½% of 4-21 yrs.; ⅛ of 1% on balance; Min. $10.

Rules—1. On percentage leases, chg. comm. on specified min. for entire term plus reg. comm. on addit. rent as it falls due, payable at the end of the respective year. 2. On renewals, sub-rentals & assignments, chg. full comm.

Appraisals

Individual—1/10 of 1%. (Min. fees: Vacant lots 20x100 ft., 1-3 lots, $25; Each addit. lot, $10; 1 or 2 family houses, $25; Bus. or apts., 8 units or less, $30; more than 8 units, $50.)

Office bldgs., waterfront prop., hotels, acreage, country resid., etc.—By special agreement.

Board—Fees on application.

Management

All Classes of Real Estate—On gross collections up to and incl. 100 M annually, 5% on 1st 1 M collected month; 4% on 2nd 3 and 4 M; 3% on bal. On coll. exceeding 100 M, 2½% on excess up to and incl. 200 M; 2% on excess up to and incl. 500 M; 1% on excess over 500 M. In buildings where no written leases are made, min., 5% of gross coll. Min. $5.

Commissions—On rentals: Furnished Houses or Apartments, 5%; Waterfront, 5%; Industrial, Hotels, Theaters, Concessions & Amusement Enterprises—5% of 1st 3 yrs.; 1½% of 4-21 yrs.; ⅛ of 1% on bal. Other property—3% of 1st yr.; 2½% of 2nd & 3rd yrs.; 1% on bal. to & incl. 10th yr. More than 10 yrs.: 1½%—1-21 yrs.; ⅛ of 1%—22-50 yrs.; 1/16th of 1% on bal. Full "rental" comm. to outside broker and over writing comm. of ½ of "management" rate to managing agent. On renewals—½ of rate for rentals under "management" schedule.

BUFFALO

Sales

Impr. City Prop.—5% to 20 M; 4% next 80 M; 3% bal.; min. $100.

Unimpr. City Prop.—5%; Min. $50. Suburban prop. (outside Metrop. dist. bounded by Sheridan Dr. on N., Union Rd. & Forest Rd. on E., Morgan Rd. & Lake Ave. on S., & all prop. in Williamsville, Gardenville, Ebenezer & Blasdell)5%.

Vacant Lots, Acreages & Farms—5%, Min. $50.

Industrial—5%.

Stock & Pers. Prop.—10%.

Exchanges

Full comm. pd. each party.

Leases

Resid.—Less than 10 mo.; ½ 1st mo. rent; Over 10 mo. to 2 yr., 5%; 3% 3rd yr.; 2% 4th & 5th yr.; 1% over 5 yr.

Bus. Ground & Ind.—5% 1st 2 yrs.; 3% next 3 yrs.; 2% bal.

Op. to renew—chg. reg. comm. on extension based on date of original lease. If op. to pur. exer., chg. sales comm. less comm. unexp. term.

Percentage Leases—5% min. rent 1st 5 yrs.; 2% bal. & comm. on add. rent as due; if no min. guar., chg. 5% total rent as due.

Management

Resid. 1 to 4 Fam. (individually)—not less than 6% coll.

Bus.—5% when annual gross does not exceed 3 M. Excess by agreement.

CAMDEN, N.J.

Sales

Improved & Unimproved Prop.—(Incl. farms) Min. 5%. (Unimproved scattered suburban lots, 10%.) Min. comm. $50.

Exchanges—Full comm. pd. by each party.

Leases

Short Term—Mo. to mo., ½ of 1 mos. rent. For 1 yr. or less, other than mo. to mo., 5% (provided not less than ½ of 1 mos. rent.)

Long Term—Over 1 yr., 5% of gross rent for 1st yr.; 3% of 2nd yr., 2% on bal.

Rules—1. If op. to pur. is exer., chg. full sales comm. 2. Op. of renewals, rate by special arrangement.

Appraisals

Board—$25 to 5 M; Over 5 M, $25 for 1st 5 M, $1 per M on bal. Leaseholds, $1 per M, Min. $100. (Appraisals for government or institutions, by agreement.)

Management

Collections—5%, $1 per mo. min., except private garages.

Management—5 % of mo. rent in addit. to fee for collecting rents.

Supervision of Repairs—(Where no prop. mgt. fee is pd.), 10% of cost.

CHATTANOOGA, TENN.

Sales

City & Suburban Prop.—5% to 25 M; 3% on bal. (Comm. on all deals, if not otherwise agreed to, handled by two agents jointly, shall be 50% to selling agt. and 50% to agt. of owner.)

Vacant Lots—10%. Min. $50.

Farm Prop.—By agreement. Not less than double the amount charged for sales of city or suburban property.

Exchanges—Full commission on the value of each property involved.

Leases

Less than one year; one-half first month's rent.

For one to three years on property renting from $12 to $100 per month; 4% of the gross amount of the rent for the whole term of the lease.

For any period exceeding one year at more than $100 per month; 3% cash on the gross amount contracted for, including taxes, insurance and percentage of sales paid by the tenant.

Renewals, extensions, options and new leases carry same rates for leases as above.

When commissions are paid in installments; 5% of the monthly rental.

Appraisals

Due to the varied character of appraisals required by clients no set fee schedule is suggested. Fees for value appraisals or detailed appraisals to be arrived at by agreement.

Where two appraisors are desired the charge should be 50% more than for one and the total fees to be divided between the Realtors.

Management

Collection of Rents—Resid. prop., $1 min. on mo. rentals to $14; $1.50 min. on mo. rentals $15 to $30. 5% on mo. rentals over $30. 10% on all weekly rentals. (No chg. shall be made for securing tenant where agt. has chg. of prop. and collects rents.)

Repairs—10% on amount involved.

CHICAGO

Recommended Charges

Sales

Improved City Prop.—Min. of 5% to 250 M; 3% above, $100 min. (Sales price includes equity plus encumbrances.)

Unimproved City Prop.—Min. of 5% on all sales. $100 min.

Country Prop.— Not less than 5%; $100 Min.

Subdivisions—By agreement.

Acreage and Farm Prop. (City)—Not less than 5%; $100 min.

Leases and Leaseholds—Same as for gross and net leases plus 4% of any cash pd. for leasehold interest.

Industrial Prop.—Not less than 5%; min. $100. ("Built to suit" deals, 5% of combined value of land and improvements.)

Fixtures, Merchandise, Etc.—10% to 1 M, 5% on bal. in addit. to any other compensation.

Exchanges—Full sales comm. pd. by each party.

Sale of Stock—Chg. full comm. on pur. price of stock of R. E. Corp. or Trust, encumbrance, including delinquent taxes, shall be added to purchase price for computing comm. in same proportion that total stock bears to that sold.

Leases—Gross

Short Term Resid., Bus., and Ground—To 6 mos., 7% on 6 mos.; 6 mos. to 1 yr., 7% on 1 yr.; except on furnished apartment leases, for which charge 10% of total rental reserved in lease. Min. $25.

Long Term Leases—1-6 yrs., 7% 1st yr. ½ of 1% each addit. 6 mos. or fraction thereof, except on furnished apartment leases for which charge 10% on 1st yrs. rental, plus ½ of 1% of annual rental for each addit. 6 mos. or fraction thereof. For graduated rentals use average yrs. rent as basis of computation. 6-25 yrs., 2% of total rental reserved in lease. More than 25 yrs., 50% of an amt. equal to aver. yearly rent for entire term of lease.

Net Leases—3% of total rental reserved in lease, not to exceed 75% of an average annual rental for entire term.

Rules—1. Addit. renewal comm. is difference between comm. on entire period, incl. extension, and comm. already pd. 2. On cancellations, when lessor has right to cancel, chg. reg. comm. When lessee has right to cancel and lease contains penalty clause, chg. for period of entire term of lease as though no cancellation clause existed. When no penalty clause exists, chg. to date when cancellation may be made; if not cancelled, chg. comm. on extended period on same basis as renewal. 3. On op. to pur. chg. reg. sales comm. less difference between comm. pd. for consummating lease and comm. that would have been payable had the lease been to expire as of date of pur. 4. If consid. pd. by tenant in addit. to rent, chg. 5% of consid. in addit. to reg. lease comm. 5. Percentage leases, chg. comm. on min. or guarenteed rent (when lease includes such) or on rent equal to ¾ of owners asking price (when lease omits min. or guaranteed rent). 2% on gross and 5% on net leases on all overplus payments to lessor by lessee — payable annually. 6. Subleases—Chg. same as for orig. lease.

Appraisals

Board—$7.50 per M to 10 M; $1.50 per M from 10 M to 100 M, $i per M on amounts over 100 M. Min. $75. In appraising real estate operated as fur. apts. or hotels, or special purpose properties, an addit. chg. may added. Leaseholds, fees or undivided interests, chg. based on value of entire prop. Appraisals antedating 1 yr. or more, 2 times recommended chg.

Management

For resid. management, exclus. of renting and leasing, not less than 4% of gross mo. income.

Commissions—Full comm. on rentals; reg. rates for renewals.

Bus. Prop. Mgmt.—4% of gross mo. income plus reg. rate for leases. ½ for renewals.

Industrial Prop. Mgmt.—5% of gross, rest same. On both, addit. space takes comm. rate as if to new tenant.

Combined Mgmt., Renting and Leasing—Not less than 6% of gross mo. income. Min. mo. chgs. based on number of rentable units occupied or not. $3.50 for one unit to $40.75 for 24 units. When combined comms. do not equal chg. in sched., then min. sched. chg. shall apply.

Social Security Records—Agt. to chg. owner 25c per employee per mo. if paid once per mo., 40c if twice, for keeping records.

Transfer or Assignment of Leases—Chg. in proportion to services rendered. Min. $10.

CINCINNATI

Sales

Improved City Prop.—5%; Min. $100

Unimproved City Prop.—6%; Min. $50.

Acreage Farm Prop.—5%; Min. $100.

Exchanges—Full sales comm. pd. by each party.

Leases

Short Term—1 yr. or less, 5%. (For securing tenant without lease, ½ of 1st mos. rent.)

Long Term Leases—1 yr. and less than 25 yrs., 5% 1st yr.; 3% on bal.; 3% on renewals.

Perpetual Leases or Leases Longer Than 25 Yrs.—Same as sale. (Where there is no op to pur. and no price stated, value is based on capitalization of aver. annual rent at 5%). If op. to pur. is exer., chg. sales commission.

Appraisals

Board—$25 base fee; $2 per M to 500 M; $1 per M on bal.

CLEVELAND

(Rates in process of revision)

Sales

City Prop. (Cuyahoga County)—$50, $500 or less. $100—Over $500 to 2 M.

Country homes, acreage, ind., allotment farms (Improved or unimproved with bldgs.)—5%. Min. $50.

Improved or vacant (other than described above)—5% to 20 M. 3% over 20 M to 100 M. 2½ over 100 M.

Exchanges—Full comm. pd. by each party.

Leases

Ground leases, sub-leases, stores, loft or mfg. space, bus. or res. in Cuyahoga County. Comm. to be on total rent but not to exceed selling comm. 6 mo. or less—½ an aver. mo. rent (not more than lease for 1 yr.) 6 mo. to 1 yr.—½ an aver. mo. rent or 5% of total for term, whichever is greater (not more than lease for 1 yr.) Min. $15. More than 1 yr. Min. on total term—5% to 20 M, 3% over 20 M to 100 M, 2½% over 100 M.

Management

Unimproved and Non-Productive—2½% annual taxes and assessments. Min. $25.

Other than Dwelling Units—6% of rents, varying with coll. and services rendered. Special agreement where yield is so low that 6% is unprofitable.

Dwelling units—Single dwelling—$7.50 per property per mo. 2-family—$10 per property per mo. Apt. houses—$25 per property per mo. or 6% (which is greater). Special agreements on more than 100 properties.

Procuring Tenants—same as under "Leases" above. Reg. comm. rate to be pd. on sale of property by mgmt. broker. Sale by another broker, over-riding comm. to managing agt. of 2% on 1st 20 M, 1% over 20 M.

Expert Testimony—$50 per day in court, or by special agreement.

(Schedule being revised.)

COLUMBUS

Sales

All Types of Prop.—5% on 1st 100 M; 4% on bal. Min. $150.

Vacant Lots—10% on 1st $500; 5% above $500; Min. $50.

Leases & Leaseholds—Reg. lease comm. plus sales comm. on bonus.

Exchanges—Full comm. pd. by each party.

Bus., Chattels, Etc.—10% to 10 M, and 5% on bal.—Min. $100.

Leases

Short Term—Less than 1 yr., ½ 1st mos. rent; Min. $10 resid., $25 bus.

Long Term—1 yr. or more, 5% of total rental for 1st 2 yrs. & 2% on bal.; Min. $15 resid., $25 bus.

99-Yr.—Same as sale computed on present value, or by capital. aver. rental of 1st 10 yrs. at 5%, plus bonus pd.

Percentage Leases—Reg. lease comm. on specified min. rent for entire period of lease, plus addit. comm. on addit. rent as it falls due. (Where no min. rent specified, parties shall fix a min. as a base for comm.)

Rules—1. On renewals chg. full comm. on renewal period. 2. If op. to pur. is exer., chg. full sales comm. 3. Where net rental is chgd. & lessee pays taxes, fire insurance, repairs, etc., comm. is computed on total rental & addit. consideration.

Appraisals

Board—$3 per M to 100 M; $2 per M 100 to 200 M; $1 per M on bal. Min. $50 on resid. & $100 on bus. prop.

Management

Resid. & Bus. Prop.—Not less than 5% nor more than 10% of gross receipts. Agt. may chg. for maintenance and repair disbursements.

Cancellation—50% of mgt. fee for unexp. term.

Leasing & New Tenants—Reg. Comm.

DALLAS, TEXAS

Sales

Bus. & Resid.—5% to 100 M, 2½% on bal. Min. $25.

Exchanges—5% on larger amt. pd. by both parties as follows: each party paying ½ comm. due on smaller prop., seller of larger prop. paying bal.

Sale of Leases—Reg. lease comm. on unexpired portion of lease; plus sales comm. on any addit. consid. pd.

Leases

Short Term—1 or 2 yr. lease, 5%.

Long Term—3 yrs., 4½%; 4 yrs. or 5 yrs., 4%; 2nd 5 yr. period, 3% of 2nd 5 yrs. gross rental; 3rd 5 yr. period, 2½% of 3rd 5 yrs. gross rent; above 15 yrs., 2% of total gross rental.

Rules:—1. A lease comm. is payable by Lessor in cash when lease is closed, unless otherwise agreed in writing. 2. In case of percentage leases, comm. on all guaranteed rents is to be pd. when lease is closed, and on all addit. rents, which may be payable under conditional terms of lease, when same are received by Lessor. Where there is no fixed min. rental it shall be estimated by the parties for purposes of figuring cash comm. due at closing. 3. When renewal op. is exer., Lessor shall pay addit. comm. as if a new lease had been made for that period of time. (For purposes of comm. due, where a lease contains a renewal op., tenants continued occupancy of the prop. shall be construed as exer. of said op.) 4. On leases shorter than 5 years, Lessor shall pay addit. comm. on all renewals or new lease agreements covering tenants first 5 yrs. occupancy; the comm. due for each such renewal to be figured as if a new lease had been made for that period of time. 5 When Lessor has op. to cancel, comm. shall be due for full length of lease; but where Lessee has op. to cancel, comm. shall be due to date of op., with agreement that addit. comm. is to be paid later, if tenant continues to occupy prop. after that date. 6 When purchase option is exer., Lessor shall pay regular sales comm., less the difference between the lease comm. previously pd. and proper comm. for the portion of lease used.

Appraisals

Board— Base $25 plus $2 per first 100 M. $1 per M above 100 M.

Management

Rental Collection—Resid. prop., 5-10% depending on class; bus. prop., 5%.

DAYTON

Sales—Exchanges

Improved Prop.—5%. Min. $100.

Vacant Lots—5%. Min. $50.

DIGEST of BOARD COMMISSION RATES in CITIES OVER 100,000

Farm or Out-of-Town Prop.—5%. Min. $100.
Bus. Propositions—10% Min.
Impr. Indust. Prop. (used for mfg. storage and jobbing)—5%. Min. $100.
Even Exchanges—Owner of each prop. pays 1% less than standard sales charges.
Uneven Exchanges—Same as above except owner of larger pays standard sales chgs. on excess.

Leases—Rentals

Resid. and Apt. Prop. Leases.—5%. Min. ½ 1st mos. rent.
Stores and Bus. Prop. Leases—Not over 20 yrs., 5%. Over 20 yrs. capital, aver. annual rental at 6% and chg. on basis of sale of impr. prop.
Ground Leases—Same as stores and bus. prop.
Indust. Prop. Leases (used for mfg. storage and jobbing—Not over 20 yrs., 5%. Over 20 yrs., capital. aver. annual rental at 5% and charge on basis of sale of impr. industr. prop.
Finding Monthly Tenant—½ 1st mos. rent. Min. $10.
Rules—Leases containing privilege of renewal or extension and/or op. to pur., usual comm. to be pd. on renewal or entension and/or sale, when op. is exer. and new transaction is closed. Broker should have owner sign agreement when lease is executed. Failure to sign does not invalidate broker's claim. Should op. to purchase be exer. before expiration of term of lease, deduct from comm. on sale amt. of comm. pd. on unused portion of lease.

Management

Resid. and Bus. Prop.—Securing tenant, ½ reg. renting chg. Renewals, no chg. Coll. of rents—$20 or less per unit, 10%; $21 to $50 per unit per mo., 8%; $51 to $99 per unit per mo., 7%; $100 or over per unit per mo. 5%. Min. fee per mo., $3. Min. fee per mo. on weekly collections, 10%.
Vacant Prop.—2½% of taxes.
Repairs and Alterations—More than ordinary, 10% on amts. to $500, 5% on bal.
Rules—All rental and mgmt. contracts to be for at least 1 yr. For cancellation of contract, 50% of mgmt. fee shall be chgd. for unexpired term, based on gross income at time of cancellation and payable at time of cancellation.

Appraisals

Board—On valuation up to $15,000 — $25.00 (minimum) and $2.00 per thousand additional on all values in excess of $15,000.
Expert Testimony—$50 per day or any part thereof.

DENVER

Sales

City Prop.—To 50 M, 5% 2½% above: Min. $50.
Subdivisions—10% Min.
Acreage and Farm Prop. in City—5%; Min. $50.
Leaseholds—Chg. for unexp. term as for new lease, plus reg. sales comm. on addit. cash consid. pd. as bonus or for improvements.
Exchanges—Full sales comm. pd. by each party.

Leases

Monthly Tenancy—50% of 1st mos. rent—applies to all types prop. (Coll. of rents, 5%; Min. $2 per mo.)
Long Term—To 10 yrs., 3%; Min. 50% of 1st mos. rent; above 10 yrs., 1% on each addit. yr. until equal to sales comm.; 99 yrs., treat as sale, value deter. by capital. aver. annual rent at 5%. (Office bldgs., farms and resorts excepted.)
Percentage—Comm. on perc. rent above min. rent, at reg. lease rates.
Rules—1. On absolute percent. lease, comm. is based on rental value of prop. for full term of lease, to be deter. by appraisal. 2. If pur. op. is exer., comm. is diff. between reg. sales comm. and comm. pd. 3. If renewal privilege is exer. chg. comm. on renewed period as if continuation of orig. term.

Appraisals

Denver Board of Realtors Appraisal Advisory Committee recommends members to make appraisals and sets fee therefore. One-half fee retained by Board and other one-half divided equally among members making appraisal.
Expert Testimony—Condemnation com. $50 a day; other courts $100 a day.

DES MOINES, IOWA

Sales

Impr. City Prop.—5%. Min. $100.
Unimproved City Prop.—7½%; Min. $100.
Farm Prop.—5%; Min. $2 per acre or $100, whichever is greater.
Acreage—Same as city prop.
Farm Prop.—5%; Min. $2 per acre.
Leases and Leaseholds—Chg. for unexp. terms as if new lease, plus reg. sales comm. on any addit. cash bonus.
Exchanges—Full sales comm. pd. by each party.

Leases

Resid. Prop.—5% of gross; Min. $10.
Bus. Prop.—1 to 3 yrs., 3% gross. Min. 1 mos. rent.; 3 to 10 yrs., 3% gross. Over 10 yrs. add 1½ gross rental.
Farm Prop.—50c per acre per yr.; Min. $25.

Appraisals

Board—$5 per M to 5 M; $4 per M, 5-10 M; $3 per M, 10-25 M; $2 per M, 25-100 M; $1 per M above; Min. $25.

Management

Collections—Single & duplex resid., 10%; apts., 7½%; bus. & farm prop. by special agreement.

DETROIT

Sales

Impr. City Prop.—5% to 25 M; 3% on bal.; Min. $100.
Unimpr. City Prop.—5%; Min. $100; on $500 or less, Min. $50; $500 to $1000 Min. 10%.
Leases and Leaseholds—10% of consid. min. equal to lease comm. on unexp. term.
Indust. Prop.—5%.
Stock, Fixtures and Personal Prop.—10%.
Exchanges—Full comm. pd. by each party.

Leases

Short Term Resid.—(1 yr. or mo. to mo.) ½ 1 mos. rent.
Short Term Bus. and Ground—(1 yr. or less) 5%. Min. $25.
Long Term Leases—5% 1st yr.; 2½% 2 to 5 yrs., 2% 5 to 10 yrs., 1% on bal. to and incl. 50th yr.
Rules—1. On op. to pur.; Exer. on or before 10 yrs., pay sales comm. less comm. on unexp. term of lease. 2. On renewals pay full comm. 3. On cancellations pay reg. comm. on full term of lease. 4. On reappraisals pay comm. on aver. rent between date of lease and date of 1st appraisement. 5. On percentage lease, where min. guarantee, pay reg. comm. on guarantee for entire term when lease is closed and full comm. on addit. rent payable at end of each year. Where no min. guarantee, lessor or agent shall fix a min. upon which comm. shall be pd. and proceed as above.

Appraisals

Board—$50 to 5 M; $100, 5 M to 15 M; $2 per M, 15 M to 300 M; $1.50 per M, 300 M to 500 M; $1 per M on bal.
Individual—$25 to 5 M; $50, 5 M to 15 M; $1 per M, 15 M to 300 M; 75c per M, 300 M to 500 M, 50c per M on bal.
Expert Testimony—$100 per day.

DULUTH

Sales

Bus. and Resid. Prop.—5% on 1st 100 M; 3% bal. Min. $100.
Sub. Acreage, Vacant Lots and Dock Prop.—10%.
Exchanges—Reg. comm. on combined value of prop. to be pd. by parties making exchange.

Leases

Resid.—5% total rental, min. one-half 1st mo. rent.
Bus. Prop.—5% 1st yr., 3% next 9 yrs., 2% bal. of term. Over 30 yrs. chg. reg. sales comm. on value determined by capital, at 6% 1st yrs. net rent, or aver. net rent for 1st 10 yrs., whichever is higher, adding to said value any bonus.

Appraisals

To $2,500, $25; Over $2,500 to 5 M, $40; 5 M to 10 M, $50; 10 M to 25 M, $60; over 25 M up to 100 M, $1 per M, Min. $60.

Management

Collections—All prop. on which annual rentals do not exceed 5 M, not less than 5%, $1,200 or less, 7%; $1,200 to $3,600, 6%; $3,600 to 5 M, 5%; over 5 M, by agreement. Resid., 7% coll.; supervision, 10% to $500, 5% above.
New Leases—1/3 1st mos. rent; Min., $5. This chg. made only once a yr. and no rent. col. chg. for that month to be made.
Percentage Leases—Comm. on spec. min. rent; if addit. rent falls due, chg. made as though amt. was definite at time of execu. of lease. Where no min. is provided, comm. payable based on bd. rates for full term at 75% fair market rental value and subsequent comm. equivalent to 5% of excess due and collectible at end of yr. Addit. collectible at end of each yr. for subsequent 9 yrs., equivalent to 2% of any excess earned and coll. over rent upon which orig. comm. and addit. comm. each yr. equivalent to 1% of excess earned and coll. over rent. upon which orig. comm. was figured.
Vacant—Min. for vac. or occupied prop., $2 per mo. per bldg.

ELIZABETH, N.J.

Sales

Impr. City Prop.—5%.
Vacant Land—10% 1st $2000; 5% above $2000.
Farms—7½%.
Leases—10% plus add. chg. for unexpired term of lease.
Leaseholds—Same as real estate according to class.
Ind. Prop.—5%.

Leases

Short Term—½ 1st mos. rent; Min. $25.
Long Term Leases—Resid., 5%; Bus., 5% to 10 yrs., 3% on bal. Ind. Prop., same as Bus.

Appraisals

Board—$50 to 25 M; $100, 25 M to 50 M; by agreement on bal.; Min. $50.

Management

Coll. Fees—5% Min. (Add. chg. for special services.)

EL PASO, TEXAS

Sales

Bus. and Resid. Prop.—5% of sale price. Min. $25.
Exchanges—One comm. on larger amt. pd. by both parties. Each party pays 2½% of smaller amt. and seller of larger amt. 5% on difference.

Leases

5% of total gross rental 1st and 2nd yr.; 4½% 3rd yr.; 4% 4th and 5th yr.; 3% 2nd 5 yr. period; 2½% 3rd 5 yr. period; 2% 15 yrs. and above.
Renewals—Same rate as though lease covered full term and to be pd. at time of renewal.
Farm Leases—Min. $100. Excess by agreement.

Management

Rental Coll.—Resid. prop. 5-10% depending on class. (60% of 1st mos. rent chg. when owner collects rent). Min. comm. $1 on each rental per mo.

ERIE, PA.

Sales

Impr. City or Sub. Prop.—5%; Min. $100.
Vacant Lots or Acreage—10% on 1st 2½ M; 5% above 2½ M. Min. $50.
Farms—10% on 1st 2½ M; 5% above 2½ M. Min. $250.
Exchanges—Full comm. charged both parties.
Business—Stock and fixtures, 10%. Min. $100.

Leases

Resid.—½ of 1st mos. rent for 1st yr. or less, plus 2% on term of lease over 1 yr. Min. $10. Renewals, ¼ of 1st mos. rent; Min. $5.
Commercial—1 yr. or less, 5%. Min. ½ of 1st mos. rent (not less than $25). Over 1 yr. 5% 1st yr. plus 3% next 4 yrs., 2% each remaining yr. If lease contains op. to pur. or renewal, prevailing fee when op. is exer., deducting amt. pd. for unused portion of lease when Lessee purchases property.

Appraisals

Board—To 5 M, $25, 5 M to 10 M, $35. Over 10 M $1 per M. Appraisals at different periods, full sched. fee chg. plus ½ for earlier val.

Management

Coll. of Rents—5%. Min. $1 per mo. for each tenant.

FALL RIVER, MASS.

Sales

On sales (except as below) of 50 M or less 5%; from 50 M to 100 M inclusive 4%, and over 100 M 3%. Min. $50.
Improved Property—sold for one-half (or less) than the average assessed value for 3 years previous to sale. Min. $200.
On industrial, warehouse, garage or wharf property, 5%.
Vacant Land—House lots with no buildings thereon or where buildings are of less value than the land, 5%. Min. under $600, $25. Min. $600 to $1,200, $50.
Commercial or Indus. Land—5%. Min. $100.
Farm Property—7%.
Outside of City (other than farms)—5%.
Stock of goods and personal property (as a whole)—5%.
Exchange of Property—When sales are made by exchange of properties, commission to be paid by each party.

Management

On monthly rental $50 or less—10%, 7½% on balances between $50 and $100 and 5% on all balances over $100. Min. $5.
On weekly rental amounting on an annual basis to 10 M or less, including supervision of minor repairs (not improvements)—10%. Over 10 M, 8%.
On cost of improvements (not repairs) supervised by Agent—5%.
On cost of repairs, only when specifically agreed to—5%.

Leases

On industrial, warehouse, garage or wharf property or land—5% on rent for first 2 yrs., 2% thereafter, and on renewals when under option in lease.
Renewal of lease where there is no option, 2% on basis of previous rentals, 5% on any increase for first three yrs.; 2% thereafter. Min. $50.
On gasolene stations or land rented for gasolene station, the above rates shall apply except that in case the lease is written on basis of min. rental plus gallonage, 5% commission shall be charged annually on all rentals received over the min. Min. $100.
On business premises—5% of first year's rental, 2% for the next four years, 1% thereafter on life of lease.
On summer or seasonable property—10% of season's rent. Min. $25.
Renting residential property to tenants at will—5% of 1 year's rent. Min. $15.

FORT WAYNE, IND.

Sales

Impr. City Prop.—5%. Min. $100.
Unimpr. City Prop.—10% on 1st M; 5% on bal. Min. $50.
Sub. Prop. (except farms)—5%. Min. $100.
Farms—5%. Min. $200.
Merchandise—5%. Min. $100.
Exchanges—Same as cash sales.

Leases

Short Term—To 3 yrs., 5% total.
Long Term—3 to 10 yrs. 5% of 1st 3 yrs., 3% on remainder. 10-15 yrs., 5% on 1st 3 yrs., 3% on next 7 yrs., and 2% on remainder; over 15 yrs., 5% for 1st 3 yrs., 3% for next 7 yrs., 2% on next 5 yrs. and 1% on remainder. Chg. shall not exceed comm. due if prop. were sold at price equal to capital, at 8% of aver. gross rent. for 1 yr. Aver. rent. shall be ascertained by dividing total rent in lease by number of years covered. Comm. are cash when leases are signed.

Management

Rent Coll.—Resid. Prop., 10%; Bus. prop., 10%; over $50 per mo., 2½% on bal. Min. $1 per mo. Mo. to mo. ½ of 1st mos. rent. Min. $7.50 Comm. not to exceed 1st mos. rent. Resid. collections—5%. Min. $1 per mo. Offices—60% of rent. comm. to rental agency, 40% to listing agency. Salesman's listing fee to be subtracted from 40%.
Repairs and Management—10% of cost.
Annual Leases—5% of annual rent.

Appraisals

Board—Imp. Prop. $1.50 per M or fraction thereof up to 100 M. Over 100 M $1 per M for first 100 M and 50c per M or any fraction thereof for any amount in excess of 100 M. Minimum $25.
Board—Vacant Prop. $1.50 per M or fraction thereof up to 100 M. Over 100 M $1 per M for first 100 M and 50c per M or any fraction thereof for any amount in excess of 100 M. Minimum $15.

FORT WORTH, TEXAS

Sales

Resid. and Bus. Prop.—5% up to 100 M; 2½% over 100 M. Min. $25.
Ranches—5%. Min. $25.

Leases

5% of total gross rental up to 2 yrs.; 4½% up to 3 yrs.; 4% up to 5 yrs.; 3% on 2nd 5 yr. period; 2½% on 3rd 5 yr. period; 2½ beyond 15 yrs. Regular comm. on percentage leases on guaranteed rental plus 5% on all excess as paid.

Management

5% collection comm. on bus. and high class resid. prop.; 10% on less desirable resid. prop.

Appraisals

Board— $2 per M up to 100 M. $1 per M in excess of 100 M. Min. $30.
Expert Testimony—$25 per day.

GARY, INDIANA

Sales

Impr. Prop.—5% on 1st 50 M. 3% on bal. Min. $100.
Unimpr. Prop.—10% on 1st M and 5% on bal. Min. $25.

GRAND RAPIDS, MICH.

Sales

Impr. City Prop.—5%. Min. on sales to 1 M, the Min. is $50, on Impr. City prop.
Unimpr. City Prop.—Same as above.
Acreage, Farm Prop.—5%, min. $100
Exchanges—Full sales comm. pd by both parties.

Leases

Short Term—Mo. to Mo., ½ 1st mos. rent; 5% for 1 yr.
Long Term Leases—5% for 1st yr., 2½% for 2nd yr.; 1% on bal.

Appraisals

Board—$25 to 5 M; $35, 5 M to 10 M; $50, 10 M to 25 M; $1 per M on bal. (When appraising a number of props, in an estate, chg. for total val. of prop. plus $2 addit. for each prop.)

Management

Same comm. as in Leases, above.
Collections—Min., 5% of rentals.
Supervision Repairs—10%.
General Care of Prop.—Min., $6 per annum.

DIGEST of BOARD COMMISSION RATES in CITIES OVER 100,000

HARTFORD, CONN.

Sales

Impr. Prop. (excepting farms) in Territory I (Hartford, West Hartford, Wethersfield, East Hartford, Manchester, Bloomfield, Newington and Windsor)—5% 1st 25 M; 3% over 25 M; Min. $100.
Unimpr. Prop. (including farms) in Territory I—5%. Min. $50.
Impr. Prop. (excepting farms) in Territory II (Farmington, Rocky Hill, Glastonbury, South Windsor, East Windsor, Suffield, Enfield, Simsbury, Avon, Berlin and Windsor Locks) and Territory III (elsewhere)—5%. Min. $100.
Unimpr. Prop. (including farms) in Territory II—5%. Min. $100.
Unimpr. Prop. (including farms) in Territory III—10% to 5 M and 5% on each M or fraction thereof; over 5 M. Min., $100.
Exchanges—One chg. on larger sale to be divided between both owners in proportion that full comm. on sale of each prop. would be to full comm. on sale of both.

Leases

Short Term—Bus. & Resid. prop. ½ of 1st mos. rent for 5 yrs. or less. Min., 5% gross rent.
Long Term—More than 5 yrs. 5% gross rent. for 1st 5 yrs., 1% to 21 yrs. by agreement over 21 yrs.
Where lease has pur. op. and Lessee buys, comm. shall be pd. at time op. is exer.

Management

Resid. or Bus. Prop.—Territory I, 10% to $100 per mo. 8% from $100 to $200; 5% over $200 per mo.
Rent. Coll. Only—5% over $10 per mo.

Appraisals

Board—By agreement.

HOUSTON

Sales

Impr. City Prop.—5% to 100 M; 2½% on bal., min. $25.
Unimpr. City Prop.—5% to 100 M; 2½% on bal., min. $25.
Acreage, City and Suburban—5% to 100 M; 2½% on bal.; min. $25.
Country Prop.—10%.
Stocks, Fixtures and Personal Prop.—Bus. 5% plus leasing comm. on unexp. term of lease. Resid. 10%.
(Securing permits $25; securing railway spur tract franchises, $50.)
Exchanges—Each party pays ½ the commission on smaller amt.; owner of larger prop. pays full comm. in addit. on excess in value of larger prop. over smaller.

Leases

Short Term—50% of 1st mos. rent.
Long Term Leases—To 2 yrs., 5%; 2-5 yrs., 5% 1st 2 yrs., 4% next 3; 5-10 yrs., 5% 1st 2 yrs., 4% next 3, 3% next 5; 10-15 yrs., 5% 1st 2 yrs., 4% next 3, 3% next 5, 2% next 5; over 15 yrs., 5% 1st 2 yrs., 4% next 3, 3% next 5, 2% next 5. (1% each addit. yr., until comm. equals sales comm. on value deter. by capital. aver. annual rental at 5%.)
Rules—1. Total amt. of comm. due when lease is signed. When lease is based on percentage of gross sales with minimum guarantee, comm. shall be payable in cash on min. guaranteed rental; comm. on excess, 5% due and payable when coll. by lessor. 2. Comm. on percentage leases without guaranteed min. rental shall be 5% of amt. coll. by lessor.
Oil Leases— 10% of the consideration and 5% on subsequent collection of oil lease rental.

Appraisals

1/10 of 1% to 100 M; 1/20 of 1% on excess min. $25, and addit. chgs. to cover necessary expenses.
(Special chgs. for special service.) (Out of town prop. chg. 10c per mile.) Min. $5.
Expert Testimony—$25 a day.

INDIANAPOLIS

Sales

City and Sub. Prop.—5%; Min. $50.
Subdivisions—By agreement.
Acreage & Farm Prop.—5%.
Leases & Leaseholds—Reg. leasing comm. on unexp. term, plus 5% of any cash bonus pd.
Exchange—Full sales comm. pd. by each party.

Leases

Short Term—50% of mo. rent on mo. to mo. tenancies.
Long Term Leases—On all commercial leases for a term not exceeding 5 years, the fee shall be 3% of the total amount of rents contracted to be paid under said lease, with a minimum charge as follows: a charge equal to one-half of one month's rent for a lease of one year or less; for a lease running for more than one year and not longer than two years the minimum charge shall equal one month's rent; for a lease running for more than two years the minimum charge shall equal one and one-half month's rent.
Percentage Leases—Reg. comm. on min. rental, payable when lease is executed, plus addit. comm., same rate, on excess rent, payable annually.
Net Leases—(1-30 yrs., incl.), comm. computed on total rental plus taxes contracted to be pd. by lessee, using current yrs. taxes as basis for computation.
Sublease—Foregoing comms. apply.
Rules—1. If renewal privilege or op. to pur. is exer., chg. addit. comm. on renewal, payable at time of pur. or renewal.

Management

For complete mgt. of resid. rental prop., 5% per unit of gross rental receipts. Min. $1 per mo., per unit.
City Property—7%; furnished prop. 10%; Surburban—10%; rental ½ 1st mos. rent; sup. repairs, 10%.

Appraisals

Board—Resid. Prop.—$1 per M, plus $5 min. for each contig. unit. Min. $15. Apts. or store rooms not exceeding 4 units—$1 per Min. $25. Filling stations—$1 per M, plus $25 basic fee. Hotels, Office Bldg., Apts. and Bus. Prop. over 4 units—$1 per M plus basic fee of $50. Indus.—$1 per M, plus basic fee of $50 (vacant or unimpr.). Sub. Div.—$1 per M; Min. $25. Farms—$1 per M; Min. $25 plus 10c per mi. outside of Marion County.
Individuals—Resid. Prop. $10 min. plus $5 each added house on same assignment.
Vac. Lots—Min. $5 per lot. Adj. lots $2.50 each add.
Subdivisions—$15 plus 50c each lot same subdivision.
Farms—$25 plus 10c per A. over 100 A., and 10c per mile one way.
Court Service—$25 each half or fraction in add. to regular app. fee.
All others by agreement.

JACKSONVILLE, FLA.

Sales

Impr. City Prop.—5% to 50 M, 3% on bal.
Unimpr. City Prop.—5% to 50 M, 3% on bal.
Suburban Prop.—10% to 5 M, 5% on bal.
Acreage & Farm Prop.—10% to 100 M, 5% on bal.
Exchanges—Same as for sales.

Leases

Short & Long Term—5% of 1st yr.; 2½% on bal., but comm. shall not be more than sales comm.
Rules—1. If renewal op. exer., chg. same rate as on original lease covering total term. 2. If purchase op. exer., chg. sales comm. 3. When tenant or purchaser is secured for prop. controlled by another agt., comm. shall be divided between broker and agt. 4. If prop. is withdrawn from agt. prior to expiration of lease, agt. shall be entitled to ½ of full comm. for unexp. term, except in case of sale, in which case owner is to pay 2½% comm. on gross sum due on unexp. term of lease.

Management

Repairs & Fees—10% to $300; 7%, $300 to $500; 5%, $500 to 1 M; 3% on bal.
Resid. Prop.—For securing tenant, 10% if rental is less than $20 per mo.; if rental is more than $20 per mo., $10 for securing tenant plus 5% for coll. of rents and mgmt., except where comm. is less than min. comm. of $1.50 per mo.
Commercial Prop.—10% of mo. rental if rent is less than $20. If rental is more than $20 with lease of 1 yr. or less, ¼ of 1st mos. rent for securing tenant plus 5% for coll. rents and mgmt. If lease is from 1 to 5 yrs., ½ of 1st mos. rent for securing tenant, plus 5% for coll. rents and mgmt.

JERSEY CITY, N. J.

Sales

Impr. City Prop.—5%. On apt houses 5% up to 25 M; 3½% over 25 M.
Vacant Land—10%

Leases

Short Term—1 yr or less, 5%. Bus. prop. 5% on 1st 10 yrs.
Long Term—Bus. prop. 2½% from 5 to 21 yrs.; 1% in excess of 21 yrs.; Industrial prop. 5% up to 21 yrs.; 1% in excess thereof.

Management

Resid. and Apt. Prop.—5% of total rental collected.
Commercial and Industrial—5% up to 50 M. Over 50 M by special agreement.

Appraisals

$25 to 5 M; $50 to 15 M; $75 to 25 M; plus $2.50 per M from 25 M to 100 M; plus $2 per M from 100 M to 500 M.

KANSAS CITY, MO.

Sales

City Prop.—5% to 100 M; 3% on next 400 M; 2% on bal.; Min. $50.
Subdivision—10%. (Owner pay adv.).
Farm Prop.—5% to 10 M; 3% on bal.; Min. $50.
Leases and Leaseholds—Reg. leasing comm. on unexp. term as if new lease had been made, plus 5% on cash consid. (In no case shall comm. exceed what would have been comm. had transaction been sale of fee.)
Exchanges—Same as sale, each party paying reg. comm.
Division—When sale or lease of property is listed with board member and made by another board member with consent and assistance of former, equal division of comm. shall be made, unless otherwise mutually agreed.
A division of com. shall not be made by an active member with anyone who is not regularly engaged in real estate business.

Leases

Short Term—Less than 1 yr. (lease or mo. to mo.) ½ of 1st mos. rent.
Long Term—5% for 1st 10 yrs.; 4% next 10 yrs.; 3% on bal. until comm. equals amt. earned if sale had been made. (Selling val. determined by considering aver. annual rent at 5% of selling val.); Min. ½ mos. rent.
Percentage leases—Rule 1—On min. guar. leases, same as for straight leases, due and payable on closing of lease. Each yr. thereafter, when addit. rent shall fall due as per cent of gross receipts, broker shall be entitled to coll. comm. at end of each yr. as earned. Rule 2.—on no min. guar. lease—comm. computed on actual rental val. for full term lease. Rule 3—If op. to pur. is exer. chg. reg. sales comm. Rule 4—If lease contains op. to cancel, chg. comm. on full term. Rule 5—If lease is extended or renewed, chg. reg. leasing comm. for full term, lease comm. already paid.

Management

Bus. Prop.—Not less than 5% gross ann. income. Min. $2 per mo. for each tenant unit managed, except for office bldgs. Renting and leasing, chg. reg. comm. Renewals or extensions, by agreement. Office bldg. leases above ground floor, by agreement.
Resid. Prop.—Rules—1. For obtaining new tenant for 1 yr. or less (lease or mo. to mo.), ½ 1st mo. rent if agt. does not manage prop. 2. If agt. manages prop., ¼ 1st mos. rent. 3. For mgmt. of prop. and coll. of rents, 6% of gross mo. income for prop. of 12 units or less; 5% for all above 12 units. Min. chg. of $2 per unit per mo. 4. When sub-agt. obtains tenants accepted by agt., he shall receive ¼ of 1st mo. rent which shall be chgd. to owner, payable when 2 mos. rent have been pd. 5. In multiple dwellings no part of cost of living quarters for manager or janitor shall be pd. by agt. 6. Above min. sched. shall not preclude agt. from chg. higher comm. by agreement with owner.

Appraisals

Board—Min. Single family and vacant res. $25; other $35 min.; $2 per M to 50 M; $1.50 per M next 50 M; $1 per M on bal.
Expert Testimony—Min. $50 per day.

KNOXVILLE, TENN.

Sales

Impr. City Prop.—5% to 15 M; 3% above; Min. $50.
Vacant Lots—10% to 1 M; 5% above; Min. $25.
Farms—5% above 2 M; Min. $100.

Leases

Resid.—10% to $20; 7½% $20 to $30; 5% above $30. For securing tenant and not handling rents, 50% 1st mos. rent.
Repairs—10% to $250; 5% above.

Appraisals

Board—Min. $30; $2 per M to 30 M; $1 per M to 100 M; 50c per M over 100 M.
Expert Testimony—Min. $25 per day.

LITTLE ROCK, ARK.

Sales

Indus. and Bus. Prop.—5%.
Resid. Prop.—Impr.—5%. Min. $100.
Resid. Prop.—Unimpr.—10%. Min. $50.
City Subdivision—By agreement.
Suburban Prop.—10%.
Farms—10%.
Exchanges—Full comm. on each prop.

Appraisals

Board—$25.00 on all appraisals, plus $2.00 per M of valuation to 100 M; $1.00 per M up to 200 M. Over 200 M and involving many units — special agreement.

LONG BEACH, CALIF.

Sales

City and County, Impr. or Vacant — 5%. Min. $50.
Exchange—5% of full value of each prop.

Leases

Impr. or Vacant—1 yr. 5%; 2 yr. 4%; 5 yr. 3%; 2½% up to 10 yr. and 2% from 10 yr. to 25 yr. Min. $25.
Indust. and Manuf.—1 yr. 5%; 3 yr. 4%; 5 yr. 3½% plus 2½% for 2nd 5 yr.

Management

Resid. Prop.—5% of rents collected. Min. $5 per mo.
Bus. Prop.—5% up to $3500; 3% on all over $500. Min. $5 per mo.
Office Bldgs.—Separate agreement.

Appraisals

Individual contract.
Expert Testimony—$50 per day.

LONG ISLAND, N. Y.

Appraisals

(Except territory covered by eastern Suffolk County Chapter.)
Individual—Min. $25; to 10 M, $25; to 25 M, $35; to 50 M, $50; over 50 M, $50 on 1st 50 M and 1/5 of 1% to 250 M; over 250 M, same as for 250 M plus 1/10 of 1% on excess.

QUEENS COUNTY

Sales

(Except territory covered by Queens North Shore Chapter—Third Ward of Queens.) (Min. $100.)
Impr. Prop.—1st 50 M, 5%; in excess, 2½%.
Unimpr. Prop.—5%.
Acreage (unimpr.)—5%.
Factory Sites (unimpr.)—5%.
Water Front Prop.—5%.
Good Will, Goods and Chattels—10%.
Lease or Leaseholds—Reg. leasing comm. on unexpired term, plus 1% of the sum to be pd. for the lease or leasehold.

Leases

Resid.—(Except Long Island City, Ridgewood, Glendale and Maspeth, and territory covered by the Rockaways, Arverne, Edgemere, Belle Harbor and Neponsit.) Fur. or unfur., Min. $25; 1-6 mos. fur. apts. or houses, 10%; 1 yr. or less, 5% annual rent; 2nd yr. or renewal, 2½%; 3rd yr. or renewal, 2½%; (more than 1 yr. 5% for 1st yr. and 2½% for each addit. yr.) For rental fur. rooms, comm. shall be by agreement, but not less than 15%.
Monthly Tenancies—50% 1st mos. rent; Min. $25.
Indus.—(Mfg., Indus. processes, warehouses, gas stations, garages and land located in territory zoned for industry or as undeter.); Min. chg., $25; 3 yrs. or less gross rent, 5%; 4th to 21st yr. aggregate gross rent, 1½%; 22nd yr. to bal. of term, aggregate gross rent, ½ of 1%.
Waterfront Prop.—5% gross rent.
Bus.—(Except territory covered by the Rockaways, Arverne, Edgemere, Belle Harbor and Neponsit)—Min. chg. $25; 1-5 yrs., 5% on 1st yr., 2½% each addit.; over 5 yrs., 2½% gross rent to 200 M; over 200 M, 1½%.
Percentage Leases—Where min. rent is specified, comm. shall be computed at usual rate of min. When addit. rent shall fall due, as percentage of gross receipts, comm. shall be computed as though addit. rent had been known at time of exec. of lease and comm. is payable at end of each respective yr.

Management

(Rate schedule of Long Island Real Estate Board, Inc.)
1st 5 M col. on each bldg. monthly, 5%; on next $2,500, 4%; on next $2,500, 3%; in excess of 10 M monthly, 2½%. Reg. comm. on leases: ½ reg comm. on res. renewals. Min. $5 per mo. on each bldg. ½ full comm.

NASSAU COUNTY

Sales

(No comm. to be less than $100)
Impr. and Unimpr. Prop. (includ. acreage and waterfront)—5%.
Good Will, Goods and Chattels—10%.
Leases or Leaseholds—Reg. leasing comm. on unexp. term, plus 1% of the sum to be pd. for the lease or leasehold.

SUFFOLK COUNTY

Sales

Impr. Prop.—$100 Min.
Unimpr. Prop.—$50 Min.
All impr. prop., farmland, & impr. bus. & comm. prop.—5%; All other except above, first $2,500, 10%; excess 5%.
Good will, Goods & Chattels—10%.

Leases

Resid. & Bus.—Min. Comm. $25; mo. to mo., ½ 1st month's rent. For leasing prop. for term of 1 yr. or more, 1st yr. 5%; thereafter, 2½%; short-term non-seasonal rentals furnished rooms—by agreement.
Indus.—(Mfg., indus. processes, warehouses, gas sta., garages and land located in territory zoned for indus. or undeter. Min. $25; 3 yrs. or less gross rent, 5%; 4th to 21st yr., aggregate gross rent, 1½%; 22nd yr. to bal. of term, aggregate gross rent, ½ of 1%; Waterfront prop., 5%.)

Exceptions

THIRD WARD QUEENS

(Territory covered by Queens North Shore Chapter.)

Sales

(Min. $100)
Real Prop. Incl. Acreage and Waterfront—5%.
Resid. Prop. incl. 1, 2 and 3 family houses—5%; apt. bldgs., bus. bldgs., garages, factories and comm. bldgs., 5% on 1st 100 M and 2½% on amt. in excess.
Good Will, Goods and Chattels—10%.

BELLE HARBOR and NEPONSIT

(Territory covered by Rockaways, Arverne, Edgemere.)

Leases

Bus. and Resid.—6% gross rent. for 1st yr. and 3% each successive yr.

DIGEST of BOARD COMMISSION RATES in CITIES OVER 100,000

LONG ISLAND CITY, RIDGEWOOD, GLENDALE and MASPETH

Leases

Resid.—1 yr. or less (min. $25), 5%; 2nd yr., 2½%, 3 or more yrs. straight 2½%.

NASSAU PENINSULA

(Hewlett, Lawrence, Woodmere and Cedarhurst.)

Leases

Bus. and **Resid.**—6% 1st. yr. 3% each successive.

SUFFOLK COUNTY

Appraisals

Appraisals where appraised value is $10,000 or less,—by agreement. Where appraised value is in excess of $10,000, the rates for all of Long Island shall prevail.

LOS ANGELES

Sales

Bus. Prop.—5% on 1st 50 M; 2½% on bal.
Houses, Flats & Duplexes—5%.
Hotels, Apt. Houses & Bungalow Cts.—5%.
Subdivisions—By agreement.
Acreage, Farm and Ranch Prop.—5%.
Leases and Leaseholds—Bus. Prop., 5% on 1st 50 M, 2½% on bal. (5% straight on indus. & small resid. prop.)
Indus. Prop.—5%. (Securing permits, franchises, $25; Railway spur track franchise, $50 & up.)
Stock, Fixtures and Equipment—10% on 1st 5 M, 5% on bal.; $50 min.
Exchanges—Full sales comm. pd. by each party.

Leases

Short Term Resid.—Houses, Flats, Duplexes, 5%. Hotels, Apts. & Bung. Courts; 3% of 1st 5 yrs.; 1½% of bal.; mo. to mo., 25% of 1st mos. rent; if fur. and agt. shows prop., 35% of 1st mos. rent. Min. $10.
Short Term Bus. and Ground—3% for 1st 5 yrs.; 1½% for bal.; where lease is cause of new structure, 3% for 1st 5 yrs., 2% for bal.; Min. $25. (Industrial prop., 3½% to 5 yrs.; 2½% 5-10 yrs., 1½% on bal.; where lease is cause of new structure, 4% to 5 yrs., 2½%, 5-10 yrs., 1½% on bal.) (Country prop., Crops 5%, Cash 5%.)
Long Term—Over 25 yrs., see sales. (Take as val. that sum 6% of which equals aver. net annual rental and 7½% of which equals aver. gross annual rental.) 5% on 1st 50 M; 2½% on bal.
Rules—1. For listing for rent, $1. 2. On renewals, chg. same as on new leases. 3. On ext. op., chg. reg. comm. 4. On appraisals fig. comm. on basis of aver. stated rental on full term. 5. If op. to pur. is exer., chg. reg. sales comm. less comm. already pd. for leasing.

Management

Collections—Resid. prop., 5%, min. $5 per mo. Bus. & ind. prop., 5% if coll. are under 2 M per mo.; 3% if over 2 M per mo. Country prop., 5%. Office bldgs., by agreement.
Where a real estate broker manages certain properties for the owner and files the Rent Control Registration forms on the property, there shall be a service fee of $1 per unit.
Where the real estate broker does not manage the property, but files Rent Control Registration forms for the owner, the service fee shall be $2 per unit.

LOUISVILLE

Sales

City of Louisville and Jefferson County—5% to 25 M; 3% on bal. Min. $75 on impr. prop., $35 on unimp. prop.
Subdivision—Special contract, but in no event shall comm. be less than 10%.
Buying Real Estate—Same as sales.
Exchanges—Reg. comm. on each prop. divided equally between agts. participating.
Auction Sales— (A) Within city—same as for private sale. (B) Suburban, 5% on gross amt. Min. $50. (C) Personalty, 10%. (D) Assignee sales, fee to be satisfactory to official controlling sale. (E) Advertising, seller to defray expenses for advertising and promoting sale.

Leases

Month to Month and **less than 1 yr.** lease, 1st mos. rent plus advertising exp.
1 Yr. or More—All advertising and 4% on 1st 5 M; 3% from 5 M to 10 M, 2% on bal.
Renewal, Ext. or Pur. Op. in Lease—If either privilege is exer., reg. comm. in accordance with lease or sales schedule is charged, whether or not extension, renewal or pur. is made exactly on terms stipulated in lease. Ext. to be considered in class it would fall if such terms were part of original lease. In renewal, charge as though it were new lease. Where cancellation clause is contained in lease, comm. shall be same as if there were no cancellation clause.

Percentage Leases

Reguar leasing comm. on estimated rental for entire period, or in installments, according to actual rental. When percentage lease provides for min. rental and percentage of gross for each yr. of term, comm. on min. rental specified at time of closing lease computed at usual rate on aggregate of specified min. for entire term, plus comm. on addit. rental at end of year at same rate.

Management

Coll.—5% on gross. Mo. rentals of $10 or less, weekly payments, 10% or $1 min. per mo. per tenant.
Farms—5% on gross income and all advertising. Min. $25 per annum.
Fur. Resid. and Apts. for Seasonal Occupancy—10% on gross income and all advertising.

Appraisals

Individual—$2 per M to 50 M; over 50 M, $2 per M to 50 M, and $1.50 per M to 500 M; $1 per M in excess of 500 M. Min. $10, except on property in litigation where min. fee shall be $25. Above sched. for 1 appraiser. Two appraisers, 1 1/2 times individual fee; 3 appraisers 2 times individual fee. For appearance in court there shall be addit. fee.
Board—Min. $100. By Valuation Committee ½ of 1%.

MEMPHIS

Sales

City Prop.—5% to and incl. 25 M, 3% on bal. Min. $50.
Prop. Outside of City Limits—5%. Min. $50.
Acreage and Farm Prop.—5%. Min. $50.

Leases

Cash settlement basis, 4% of 1st 5 yrs.; 3% of next 5 yrs.; 2% of next 10 yrs.; 1% of next 30 yrs.; and ½ of 1% thereafter. Net leases, cash basis, ½% higher first 30 yrs. Deferred basis, under $20 per mo., 10%; over $20 per mo. on mo. to mo. basis ¼ of 1st mo. and 5% thereafter; 1 yr. lease ½ of 1st mo. and 5% thereafter; over 1 yr. and under 3 yrs., 2/3 of 1st mo. and 5% thereafter; 3 yrs. and over 1st mo. rent and 5% thereafter; net leases deferred basis 1% higher. Percentage leases: On min. guar. leases, same comm., cash or deferred, as applied to straight leases on min. guarantee and 5% on all excess when paid.
Res. Prop., Renting and Mgmt.—$20 per mo. and under, 10% of gross mos. coll.; $20 to $30, 7½%; over $30, 6%.
Fur. Res. and Apts.—10% of gross mo coll.

Appraisals

Board—Minn. $25; $2 per M to 15 M; $1 per M, 15 M to 250 M; 50c per M on bal. (Outside city chg. double rate and expenses.)
Expert Testimony—$25 per day in court. If appearance in court is not required, chg. $25 for preparation of testimony.)
Mgmt.—See leases, above.
Supervising Repairs—Min. 10% on repairs up to $500; 5% over $500.

MIAMI, FLORIDA

City Prop.—Vacant — $25 on $250 or less; 5% on over $250 with a minimum of $50.
Improved Prop.—Not less than 5%, with a minimum of $50.
Farm, Grove, Unplatted land: 10%, with a minimum of $100.

Leases

Residence—All leases, including Winter Season — 10% of first $500, plus 5% of balance over $500, with a minimum of $15.
Business Prop. —Leases of one year to 30 years — Not less than 5% of rental for first 5-year period (or part thereof) 3% for next 5-year period (or part thereof) and 2% for next 20 years (or part thereof) with a minimum of $15.
Leases over 30 years shall be treated as sales.

Appraisals

Minimum charge of $35, plus $1.50 per M of valuation for one man. Two men on appraisal at rate of 1½ times, and three men at two times the minimum.
Expert testimony—Minimum of $50 per day or part thereof for private hearings, and $65 per day min. for Court testimony.
Appraisals and expert testimony outside Dade County — Minimum of $100 per day plus expenses.

Management

Residence—5% of rental income, plus leasing fee depending on term and type of lease. Minimum fee to average not less than $1.50 per occupied tenant unit.
Business—5% of rental income, plus leasing fee depending on term and type of lease. Minimum fee to average not less than $1.50 per occupied tenant unit.

MILWAUKEE

Sales

Impr. City & Suburban Prop.—5%. Min. $50.
Unimproved. City & Suburban Prop.—5%. Min. $25.
Outside Milwaukee County — Subject to special contract, but min. 5% within 100 miles; over 100 miles, min. $250.
Exchanges—Full comm. pd. by each party.

Leases

Resid. Prop.—Min. 5% of total rental for term of lease. Mo. to mo. basis, min. ½ of 1st mos. rent.
Bus. Prop.—Min. 5% of total gross rent for 1st 3 yrs., 3% on bal. of term.
Ground Leases—5% of total rental for 1st 3 yrs., 3% on bal. of term. (Comm. must not exceed sales comm. on value deter. by capital. aver. annual rent at 5%.)
Percentage Leases—Where rental is certain per cent of gross bus., comm. fig. on estimated rental for period of lease. Where min. rent specified, comm. based on total min. rent and addit. rent as it falls due.
Rules—1. Comm. on renewals of bus. leases sale as on new lease; on ground leases, same rate as if lease had covered whole term. 2. When op. to pur. exer., pay full sales comm. minus comm. already pd. on unused portion of lease. On sales of ground lease and impr. comm. same as if new lease were made on unexp. term, plus sales comm. on consid. pd. for leasehold interest and impr.

Management

Coll. Rents and Mgmt.—5% of annual rent col. Addit. reasonable chg. may be made for special service.

MINNEAPOLIS

Sales

City Prop.—5% to 100 M plus 3% on next 400 M; Over 500 M, 2%; Min. $25 for vacant prop.; $100 for impr.
Subdivisions—By agreement.
Exchanges—Same as sales. Equal div. of comm. where 2 Realtors are involved.

Leases

Short Term—Mo. to mo., bus. prop., 50% 1st mos. rent; resid. prop., 50% 1st mos. rent. Min. $10.
Long Term—Bus. and resid. prop., 5% of 1st yrs. rentals; 2% next 4 yrs. and 1% for bal.
Ground Lease — 2% to 5 years; 1% on bal.; Over 50 years charge same as for sale on amount equal to 5% of aver. rent for 1st 30 yrs., plus consid. pd. for impr. (If rent for 30 yrs. is not stated, but reappraisals are provided for, assume highest rent named as basis for bal. of term up to 30 yrs.)
Percentage Leases—Initial comm. payable at time lease is made. If min. rental is specified, comm, based on regular board rates for full term, plus comm. of 5% of excess rent, due and col. at end of 1st yr. Addit. comm. coll. each yr. thereafter equivalent to 1½% of excess. If no min. specified, payable at regular board rates for full term at 75% of fair market rental val. at time of making lease and subsequent comm. of 5% on excess, due and coll. at end of 1st yr. Addit. comm. coll. each yr. equivalent to 1½% of excess ren. over min. called for by lease.

Appraisals

Board—up to 5 M; $25, 5 to 20 M; $50, $1 per M over 20 M.

Management

Bus. Prop.—5% min.
Resid. Prop.—7½% min. Comm. of 1/3 of 1st mos. rent once a yr. but not on renewals or extensions. During mo. this chg. is made 7½% fee not coll.

MONTREAL, QUE.

Sales

Resid. and Office Bldgs. and Stores—(a) In Montreal, Westmount, Outremont, Verdun, Montreal West, Town of Mount Royal, Hampstead and St. Laurent— 3%. (b) In Lachine, St. Lambert, Montreal East, Ville Lasalle, St. Michel, Ville St. Pierre, Pointe aux Trembles, Montreal North and Longueuil—3½%. (c) Territories not mentioned—5%.
Indus. and Mfg. — Warehouses, churches, theatres, hotels, automobile garages, service stations, waterfront prop., and other built prop. not mentioned above—5%.
Vacant Land and Farms (except subdivisions)—5%. Min. $20.
Sub-Divisions of Farm Lands—15%.
Bus. with or Without Lease—10% full amt.

Leases

Impr. Prop.—In "a" and "b" above, 2½% total amt. of lease. Other territories, 5%. Renewals at same rate. Min. $15.
Vacant Prop. on Island of Montreal—5% total amt. of lease. Elsewhere, 10%. Renewals—same rate. Min. $15.
Fur. Houses and Apts.—5%. Renewals—same rate; Min. $25.
If op. to buy is incl. and lessee buys, owner shall pay diff. between sales comm. and rent comm. for unexp. term of lease.

Management

Coll. of Rent—5% where mo. rent is $50 or over. By agreement where rent is less than $50. Where total annual rent. exceeds 150 M. 5% of 150 M and 2½% in excess. Chgs. for supervision of repairs and other services by agreement. Usual rental comm. for new tenants.

Appraisals

Board—1/5 of 1% for 1st 500 M. 1/10 of 1% on excess.

NASHVILLE

Sales

City and Sub. Prop.—5% to 10 M, 3% on bal.
Farm and Acreage—5%.
Exchanges—Full sales comm. pd. by each party.

Leases

Short Term—5% to 3 yrs.; 3% over 3 yrs. if pd. cash. 10% for $25 per mo. or less.

Management

Resid. Prop.—10% on mo. rental to $25. Over $25, 10% to $20, 5% on bal. 10% on fur. Prop.
Duplexes, Flats and Apts., with gross rental val. of $250 or less—Units same as above. Apts. with gross rental val. of more than $250 per mo.—by contract. Min., 6% mo., rentals.
Repairs and Upkeep—10% to $500, 5% on excess.
Commer. Prop.—10% on mo. rentals to $25. Over $25, 10% on 1st $20, 5% on bal. Other leases or contracts—for 1 yr. for procuring tenant, ¼ 1st mos. rent. Max. $100. 5% of mo coll. thereafter. 1 yr. to 3 yrs., for procuring tenant, 1/3 of 1st mos. rent, max. $150; 5% of mo. coll. 3 yrs. to 5 yrs., for procuring tenant, ½ 1st mos. rent, max. $200, 5% mo. coll. 5 yrs. to 7 yrs. for procuring tenant, 2/3 of 1st mos. rent, max. $250, and 5% of mo. coll. More than 7 yrs., for procuring tenant, 1st mos. rent. Max. $300, 5% mo. coll.
Repairs and Upkeep—10% to $500; 5% in excess.

Appraisals

Individual—$2 per M to 10 M; $10 min.; $1 per addit. M to 50 M; 50c per addit. M. over 50 M (no addit. chgs. to $500 and from $500 to 1 M, chg. as addit. 1 M).
Board or Joint—2 times individual fees.
Expert Testimony—$25 per day or part thereof. Where valuing particular prop. and giving testimony, chg. appraisal fees plus $25 per day or part thereof.

NEWARK

(Rates below also used by Irvington Board.)

Sales

Impr. City Prop.—5% to 20 M; 3½%, 20 to 50 M; 2½% over 50 M.
Unimpr. City Prop.—5%.
Country Prop.—5%.
Subdivision—By agreement.
Acreage and Country Prop.—5%.
Farm Prop.—7½%.
Leaseholds—Same as sales.
Leases—10% on consid. plus reg. chg. on unexp. term.
Indus. Prop.—5%.
Church Prop., Institutional or Specific Use Prop.—5%.
Stock Fixtures and Personal Prop.—10% plus reg. chg. for real estate, leaseholds, or leases.

Leases

Short Term—1 yr. or less, 5% of 1 yrs. rent, (Full comm. on renewals.)
Long Term Leases—Resid. Prop.: 5%. Indus. and Specific Use Prop. and Offices: 5% Bus. Prop.: 3 yrs. or less, 5%; next 2 yrs. 3½%; all above 5 yrs. 2½%; 5% straight where annual rent is 2M or less.
Rules—1. Chg. full comm. on renewals and extensions. 2. When lease contemplates erection of bldg., chg. for lease plus a chg. for cost of new bldg. 3. If lessor has op. to cancel, chg. comm. on full term; if lease has op. to cancel, chg. to date of the expir. with agreement to pay for full term if lease is not cancelled. 4. If op. to pur. is exer., chg. full leasing comm. plus ½ of reg. sales comm.
Percentage Leases — Full comm. on min. rental for entire term and comm. on addit. rent, payable at end of each yr.

Appraisals

Board—$100 to 25 M; $1.50 per M on bal.
Expert Testimony—By special agreement.

Management

5% plus reg. rate for making new leases.

DIGEST of BOARD COMMISSION RATES in CITIES OVER 100,000

NEW HAVEN, CONN.

Sales

Impr. City Prop.—5% to 25 M; 3 % over 25 M. Min. $100.
Unimpr. City Prop.—10% to 2 M, 5% over 2 M. Min. $75.
Indus. Prop.—5%. Min. $100.
Country, Resort and Shore Prop.—5%. Min. $100.
Good Will, Goods or Chattels—The commission for consummating a sale or a purchase of Good Will, Goods, or Chattels shall be 10% of the gross sales price up to $4,000; 5% of the amount between $4,000 and $25,000; 3% of the amount over $25,000.
Leases and Leaseholds—1% on consid., plus reg. renting comm. on bal. of term.
Exchanges—Reg. comm. pd. by each principal.

Leases

Indus., Residential & Commercial Prop.—1st year, 5%; 2nd year, 5%; 3rd to 10th year, 2%, 11th to 21st year, 1½%; thereafter by agreement.
Country, Resort and Shore Prop.—10% of annual rent for 1st yr. (or fraction thereof); 2½% of each addit. yr.
All Other Prop.—½ of 1st mos. rent for 1st yr. (or fraction thereof); 1½% of annual rent for each addit. yr. (Except fur. flats and Apts.) Fur. units to 5 mo. min. 10% total.
Rules—1. Comm. on renewals, sub-leases, etc., on same basis. 2. If op. to pur. or renew is exer., chg. comm. as though above were stipulated in orig. lease. 3. On percentage leases, chg. reg. comm. on min. rent (or if no min. is stated, on ¾ of aver. fair market rental val. for term); then chg. comm. on addit. rent at end of yr., as it comes due, as if addit. rent had been known at time lease was made. 4. On net leases, add taxes to rent and chg. comm. on total. (Use current taxes, or taxes for previous yr., or estimated taxes, or await assessment.)

Appraisals

A minimum fee of $50 for the first $10,000 and $2.00 for each thousand or fraction thereof above the first $10,000. Court fees to be extra.

Management

Central Bus. Prop.—Chg. based on services required.
All Other Prop.—Min. 5% of gross rent.
Cancellation—Reg. renting comm. for unexp. term.

NEW ORLEANS

Sales

City Prop.—5% 1st 10 M; 4% on excess; Min. $25.
Industrial Property—7½% on Imp. or Unimproved unres. Ind. Prop.; (except where used for residential purposes, in which case the rate of "City Property" will apply. On rest. Imp. Ind. Prop. and rest. unimp. Ind. Prop. 5% for first $10,000, 4% on excess; $25.00 Min.
Country Property., Farms and Acreage—10% on 1st 10 M; 5% on excess; Min. $25.
Sub.—Subject to agreement but with 5% min. comm.
Stock and Personal Prop. When not included in sale of real estate, 10%. Min. $25.
Exchanges—Full sales comm. pd. by each party.

Leases

Ordinary or gross (where owner pays taxes, ins. and/or other terms) 5% to $2,500; 4% on excess; Min. $10.
Net leases (where lessee pays taxes, ins. and/or other items) 5% to 200 M; 4% on excess.

Appraisals

Individual—$15 min. Country prop., $25.
Board—$25 min. $2 per M to 100 M; $1.50 per M, 100 to 500 M; $1 per M on bal. (Rates do not apply to homesteads, banks and insurance companies.)
Expert Testimony—1% to 1st 10 M; ½% on excess.
Commercial and Industrial Property by agreement but not less than $3.00 per M.

NEW YORK

(See also Brooklyn, Bronx, Long Island, Staten Island)

Sales

Prop. in Borough of Manhattan—3% on 1st 10 M; 2% on next 30 M; 2½% on next 60 M; 1½% on next 900 M; 1¼% on next 1000 M; 1% on excess over 2,000 M. Min. $100 on unimpr.; $200 on impr.
Cooperative Bldgs.—By agreement. For an individual apt. or office, $1 per share of stock plus 3% of selling price.
Waterfront Prop.—(New York Harbor), 5%.
Leases and Leaseholds—Leasing comm. on unexp. term of lease, plus 1% on consid.
Furniture and Fixtures—10%. (If sale price does not mention furniture separately in contract, chg. reg. sales comm.)
Exchanges—Full sales comm. pd. by each party.
Rule—Should title to prop. prove imperfect, claim for sale comm. not invalidated.
Mortgages—For procuring the acceptance 1st mortgage loan applications (except by agreement), 1%.

Leases

Residential, Bus. and Ground—Up to 21 Yrs. aggregate $1 million or less 5¾% 1st yr.; 2½ 2nd yr.; 1½% next 19 yrs.; 1¼% excess over $1 million to $2 million; 1% excess above 2000 M. Over 21 yrs. to 30 yrs., above comm. on 1st 21 yrs.; ½ of 1% on 22nd to 30th yr. incl. Over 30 yrs., above comm. to 30 yrs. and 1/10 of 1% from 30th yr. to end of term.
Priv. Dwells. and Fur. Apts.—1 yr. or less, 5%; 2% on bal.
Waterfront Prop.—(New York Harbor) 5%.
Rules—1. Min. comm. on lease more than 1 Mo., $20; "unfur. private house rental min. comm., $100. 2. If renewal or extension is exer. on lease less than 21 yrs., chg. comm. on whole term less comm. already paid. A lease shall be deemed renewal if option to renew is exercised, although terms of renewal may not be strictly according to terms expressed in orig. lease in which event orig. broker shall not be entitled to a comm. for a term greater than that granted under orig. renewal privilege unless he participates in the new negotiations. 3. If op. to purchase leasing is exer., chg. comm. as if orig. deal had been sale, less unearned comm. already pd. 4. Where owner has sole right to cancel chg. comm. on full term; where tenant has sole right to cancel (or whether both have right), chg. comm. on non-cancel. term, with agreement to pay comm. on bal. if not cancel. Lease not deemed cancelled unless tenant vacates premises. In the event tenant remains under a new agreement, orig. broker shall be not entitled to comm. for period greater than term of orig. letting, unless he participates in new negotiations. 5. Percentage leases—If min. rent is specified, chg. comm. on min. rent plus comm. on addit. rent as it falls due; where no min. specified, chg. comm. on 50% of asking price plus comm. on addit. rent as it falls due. 6. Should there be clause in lease whereby tenant is obliged to pay interest on any existing mortgage encumbrance, broker's comm. shall be computed on aggregate sum of rent reserved, plus monetary obligations assumed by tenant under such interest clause. 7. Should there be clause in lease where tenant is obligated to pay real property taxes, such shall be considered as rent on which broker's comm. is payable. In making computation, taxes for current yr., if fixed, shall be used; if not fixed, taxes for previous yr. 8. In mo. to mo. lease, comm. shall be pd. at rate applicable as mo. rental is pd.; after 12 mos., broker shall receive comm. on each mo. rental pd. at rate for lease for term over 1 year. 9. On leases where there is allowance in form of rental (as distinguished from allowance for repairs, etc.), comm. shall be chg. on net rental for term.

Management

3% (min.) of gross coll. up to 100 M annually; 2½% 100 M to 200 M; 2 %, 200 M to 500 M; 1 % of bal. 5% of gross coll. in bldgs. where no leases made. Min. $2.50 mo. per unit.
In addit. to mgmt. fees, full comm. on renting and ½ comm. on renewals. Owner-occupied bldgs., hotels, apt. hotels, co-ops., single tenant occupancy bldgs. and bldgs under net lease, by agreement.

NORFOLK

Sales

City Prop.—Not less than 5%.
Unimpr. Prop.—10% 1st 5 M; 5% bal.
Farm and Timber Lands—Not less than 10%.
Exchanges — Reg. comm. pd. each party.
Rental Comm.—A commission of not less than 5% shall be generally chgd. for the coll. of rents on all props., with the excep. of the following cases in which a comm. of 10% may be chgd: Props. outside the corp. limits of the cities of Norfolk and Portsmouth, Fur. dwels. and apts., Dwells and apts. occupied by Negro tenants., When the aggregate mon. rental does not exceed $100. When special services are required or when a special agreement with respect to the comm. is concluded.
Commissions for Securing Leases—In every case where an agent secures the lease it shall be assumed he shall manage the property and collect the rent, charging the regular commission, unless prior to the consummation of the lease the owner and agent agree by contract that the agent shall not manage the property in which case the owner shall pay the regular commission on the first year's rental and three-fourths the regular commission on each year thereafter on all property whose annual revenue does not exceed $1,500 and on all properties where the revenue does exceed $1,500, three-fourths of the regular commission shall be charged for the full term of the lease, payable upon consummation of the lease.

OAKLAND

Sales

Bus., Ind. and Income Prop.—Impr. (incl. multi-family housing)—5% to and incl. 200 M, plus 2½% over 200 M. Min. $100. Unimpr.—10%. Min. $50.
Resid. Prop. (single family dwellings)—Impr.—5% of land and impr. plus 5% of val. of fur. (if incl.) Min. $100. Unimpr., 10%. Min. $50.
Subdivision Acreage (urban or sub.)—10%. If realtor handles rezoning or map filing procedure, add 2½%.
Agric. Prop.—10%. Min. $100.
Sale to a Public Body—Reg. comm. plus 2½% as special compensation for exceptional services.
Exchanges—Full comm. by each party. Min.: impr., $100; unimpr., $50.
Leaseholds—15% or more of sale price, plus 10% of sale price of indiv., Good Will, etc., if incl.

Leases

Bus., Ind., Wholesale and Resid.—5% for 1st yr., plus 4% for 2nd and 3rd yrs., plus 3% for 4th and 5th yrs., plus 2% for bal. of term. Min. ½ of 1st mos. rent, not less than $25.
Rules—When lease involves erection or promotion of bldg. or construction of new bldg., add 50% to reg. leasing comm. When rental is net, comm. shall be on gross rental. Gross rental shall be determ. by adding as rental an annual sum equal to 1½% of val. of land and impr. If value of land and impr. is not stated in lease, val. shall be that sum of which net rental is 5%.
Bus. and Ind. Prop.—Mo. to Mo., 50% of 1st mos. rent. Min. $10.
Resid. (single family, flats and duplexes)—35% of 1st mos. rent. Min. $10. If Realtor holds exclusive agency for fur. vacant prop., fee shall be 50% of 1st mos. rent.
Apts., Apt. Courts and Bungalow Courts—Unfur., 25% of 1st mos. rent. Fur., 30% of 1st mos. rent. Min. $5.
Agric. Prop.—7½% of gross rental. If on crop-sharing basis, comm. shall be computed on estimated cash rental val., payable on closing of lease. If Realtor elects to coll. comm. when lessor receives crop share, comm. shall be 7½%.
Percentage Leases—Where lease provides for min. rental, full comm. on min. rental when lease is signed. Bal. at end of 12 mos. of full operation and bal. of term to be computed on basis of 1st 12 mos. sales. Where there is no min. rental, Lessor and Realtor shall agree on fair rental val. and comm. shall be computed for entire period, and ½ shall be payable on execution of lease. Bal at end of 1st 12 mos. of full operation. First 12 mos. of full operation shall be assumed to be total for each yr. of lease period and total comm. shall be computed thereon and pd. Amt. pd. upon execution of lease to be deducted therefrom.

Management

Bus. and Res. (not incl. office bldgs.)—5% of total gross coll. to and incl. 2 M per mo., plus 3½% over 2 M. Min. $1.50 per mo. for each rental.
Office Bldgs.—By special agreement.
County Prop. — 5%, either cash or val. of crop rental. Commission may be increased according to location of prop. and amt. of attention required.

Appraisals

Res. Prop.—Impr. or Unimpr.—¼ of 1% of appraisal to and incl. 20 M, plus 1/10 of 1 % or 20 M to 50 M, plus 1/10 of 1% over 50 M. Min. $15.
Bus., Ind., and Other Types—to 5 M, $50, from 5 M to 10 M, $75, from 10 M to 20 M, $100, plus $2.50 per M from 20 M to 100 M, plus $2 per M from 100 M to 500 M, plus $1 per M over 500 M.
Board—By agreement.
Expert Testimony—For each day or portion required for preparation, $50; each day or portion in Court, $100; witnesses fees in addit.

OKLAHOMA CITY

Sales

City Prop.—5%. Min. $50.
Impr. Acreage—5%. Min. $50.
Unimpr. Lots or Acreage—10% of 1st M; 5% on bal. Min. $50. Subdivision by agreement.
Exchanges—Full comm. pd. by each party.

Leases

Short Term—20% of 1st mos. rental. Min. $5.
Bus. Leases—3% of gross rent. Min. $50.
Renewal, extension or new lease for whole, part or addit. space, 3% payable at time of renewal, extension or new lease for ensuing period.

Management

Collections—5% of mo. coll.; Min. $1 per mo. per unit.
Supervising Repairs or Impr.—10% of cost of repairs or impr.
Farm Prop.—20% of rent coll. for each yr. Min. $25.

Appraisals

Board—$2 per M. Min. $50.

OMAHA

Sales

City Prop. and Acreage—Impr. and Unimpr. 5% on 100 M; 3% on next 100 M; 2½% on bal. Min. $50 on any sale; $100 on all sales over $500 and to and incl. $1,000; $150 on all sales over $1,000.
Subdivisions—By special agreement where platting and handling is involved.
Farms—Same as impr. city real estate. Min. $200.
Exchanges—Full comm. paid by both parties with such agreement known to each owner.

Leases With Management

Office Bldgs.—6% monthly on all rentals and 10% of remodeling or rehabilitation, and repair costs.
Stores, Warehouses and Business Prop.—5% gross rental single year tenancy with min. of 60% of first mos. rent, but not less than $25. 1 to 10 years' tenancy 5% of gross; next 10 yr. period 3% of all or any portion thereof; for any portion or all of next 30 yr. period 2%; and any period thereafter 1%; payable at time lease is made. Thereafter 5% mo'ly on all rentals and/or utility charges; also 10% remodeling or rehabilitation, and repair costs.
Apartments and Multiple Dwellings—6% of each mos. gross rental and 25% of mo'ly rental for securing new tenant. 10% remodeling or rehabilitation, and repair costs.
One and Two Family Dwellings—5% gross rental 1 year or less with min. of 60% of 1st mos. rent. 7½% each mos. rent for coll. rentals after 1st mos. rent. 10% remodeling or rehabilitation, and repair costs.

Leases Without Management

Stores, Warehouses and Bus. Prop.—5% gross rental one yr. or less with min. of 60% of 1st mos rent. but not less than $25. 1 to 10 yrs. 5% of gross; for any portion of next 10 yrs. 3%; next 30 yrs. 2%, and 1% for any portion beyond a 50 yr. period.
Houses and Separate Dwellings, Apts. and Multiple Dwelling—6% on gross rental one yr. or less with min. of 60% of first mos. rent. 3% for each year thereafter.
Ground Leases—same as Stores, Warehouses and Bus. Prop. above.
Percentage Leases—By agreement on estimated yearly rental where no min. rental is provided. Where min. rental and percentage of gross receipts is provided in lease, comm. for min. rental shall be paid at time of execution of lease at same comm. rates as for ordinary bus. leases. At end of yr. when addit. rental falls due as percentage of gross receipts, comm. on unpaid bal. shall be pd. to broker.

Farm Management

10% all rental income from all sources. Min. for more than 80 acres $100.00; for 80 acres or less, by agreement. Major or general building repairs, rehabilitation and drainage project, 5% of cost.

Appraisals

For appraisals by the appraisers of the Omaha Real Estate Board of real estate, leasehold, or rental value, upon application the Appraisal Committee will quote a charge for such appraisal, the minimum being $50.00.

PATERSON, (PASSAIC COUNTY) N. J.

Sales

Impr. or Unimpr. prop.—5%. Min. $50.
Personal prop., merchandise, etc.—10% up to 5 M; 5% over 5 M.

Leases

All property—5% or aggregate rental for any term. Mo. to mo. rental: ½ of 1st mo. rent.

Management

5% min. on coll. Additional charge for special services.

PEORIA, ILL.

Sales

Improved Real Estate—Residential (city or suburban) 5% of the sale price up to and including 100 M, 3% on the balance of sale price over and above 100 M. Min. $100.
Improved Real Estate—Commercial and Industrial (city or suburban) 5% of the sale price. Min. $100.
Unimproved Real Estate—Industrial sites; 5% of the sale price. Min. $100.
Unimproved Real Estate—platted vacant lots; 10% of the sale price. Min. $50.
Unimproved Real Estate—acreage up to and including 25 acres, 5% of the sale price. Min. $50.
Farms—5% of the sale price to and including 10 M, 3% on the sale price over and above 10 M, with the privilege to the broker to modify this charge as necessary in his opinion to reflect local practices in the area in which the transaction is made.

Leases

Short Term—1 yr., 5%.
Long Term—Over 1 yr., 2½%; min. $50.
Rules—1. When lease comm. exceeds sales comm., chg. sales comm., val. of prop. being based on 5% of gross rental returns. 2. Where op. to pur. is exer., agt. receives difference between comm. pd. and sales comm.

Appraisals

Board—Min., $30; $3 per M to and incl. 15 M; $2 per M, 15 M to 30 M; $1 on bal. (On farm appraisals, add 10c per mi. per person.)

PHILADELPHIA, PA.

Sales

All Classes of Prop.—5%. Min. $75. (comm. based on gross consid.; irredeemable ground rents capitalized at 4%; cooperative apt. on gross consid.)

DIGEST of BOARD COMMISSION RATES in CITIES OVER 100,000

Leases and Leaseholds—Reg. comm. for unexp. term plus 5% on any addit. consid. pd.

Exchanges—Reg. comm. to be pd. by each party.

Leases

Where Rents not Coll. by Agt.—1 yr. or less treated as 1 yr. term, 5% of 1 yr. rent; over 1 yr. 5% of 1st yr. rent plus 3% of 2nd yrs. rent, plus 2% of rent for bal. of term.

Where Rents are Coll. by Agt.—6% of rents coll. mo. during 1st 2 yrs. and 5% during each mo. thereafter.

Percentage Leases—Where min. rental specified, reg. rate for full term of lease, plus addit. comm. on all overage. Where min. not specified, comm. based on 75% of agreed rental val., plus addit. comm. on rentals in excess.

Rules—1. On renewals, comm. based on gross term of lease, minus comm. already pd. term of lease. Where orig. term is 5 yrs. or less, renewal comm. payable only to 5 yrs. from end of orig. term. Where orig. term longer than 5 yrs., renewal comm. payable only for period equal to term of orig. lease. Where agt. actually negotiates renewals, comm. computed as though new lease made. 2. If op. to pur. exer., full sales comm. minus comm. already pd. for unexpired term. 3. Where lease has graduated scale of rental, comm. figured on aver. 4. If coll. of rent withdrawn, agt. entitled to withdraw comm. as though new lease made for unexpired term.

Appraisals

The Board recognizes that appraisements are professional in character, and fees should be established accordingly. It suggests, however, that a fair minimum fee for the typical Philadelphia row house of approximately six rooms is $15.00 and that all other fees should be by mutual agreement between board member and principal.

The Philadelphia Real Estate Board does not compete with its members for appraisals. The Board offers to its members exclusively as an accommodation or as a public service an official certificate or certificates of value of any appraisal or appraisals of real estate relative to which application for appraisal is made. The charges for such service shall be as mutually determined.

Management

When agt. has not negotiated lease, chg. is 5% of rentals and other sums coll. If total mo. rental for one client is less than $20, min. comm. $1 for each mo. See also Leases, above.

Supervision of Repairs—Min. 5% of gross expenditures.

PITTSBURGH

Impr. City Prop.—5% to 20 M; 3% on bal. Min. $100.

Farms, Acreage & Vacant Land or Lots—5% to 50 M; 3% on bal. Min. $75.

Indus. Prop. Inside City Limits—5%. Outside City Limits, 10% on 1st 10 M, 5% on excess.

Special Effort Prop. & Farms—Up to 10% when unusual exp. or effort is required.

Subdivisions—In city, 10%; outside city, 15%.

Exchanges—Full sales comm. pd. by each party.

Rules—1. Where consid. has been pd. for op. to pur. which is not exer., chg. ½ consid. received, but this amt. may not exceed sales comm. if op. has been exer. 2. If nominal consid. is pd. for op. to buy which is not exer., agt. shall receive compensation by agreement. 3. Same rates apply to pur. that apply to sales of prop.

Leases

Resid. Prop.—5% on 1st yrs. rental; 3% on bal. Mo. to mo., 6% of amt. of 1 yrs. rental. Min. $1.50 per unit per mo.

Bus. Prop.—5% on 1st yrs. rental; 2% each additional yr. where agent does not collect rent. Otherwise, 5%.

Appraisals

Board—$50 to 10 M; $1 for each addit. M.

Expert Testimony—Min. $50 per day or fraction thereof.

Management

Resid. Prop. — 6% (for leasing, coll. of rents and mgmt.)

Bus. Prop.—5% (for leasing, coll. of rents and mgmt.)

PORTLAND, ORE.

Sales

City Prop.—3% to 60 M; 2½% above; Min. $50.

Farms—5%; Min. $50.

Subdivisions—By agreement.

Exchanges—Full sales comm. pd. by each party; Min. $50.

Leases

Resid. Prop.—Same as bus. prop., except where contracts exist for prop. man. and rents are coll. by agts., fee fixed by agreement; Min. $10.

Bus. Prop.—1 to 4 mos., incl., ½ of 1st mos. rent; 4-36 mos., incl., aver. mos. rent; 3-5 yrs., incl., 3% of total; over 5 yrs. 3% of total 1st 5 yrs., plus 2% 2nd 5 yrs., plus 1¼% for remainder of term.

Ground Leases—Where term is 35 yrs. or more, treat as actual sale for cash. Chg. comm. on present val. of annual rent fixed in lease consid. as cumulative annuity at 6% compound interest. Where term is less than 35 yrs., chg. 3% of total rent for 1st 10 yrs., 2% of rent for next 5 yrs., plus ½ of 1% of rent for remainder.

Appraisals

All appraisal fees should be a matter of contract agreement but not less than the schedule below.

City & Farm Prop.—$2 a M to 1st 50 M; $1.50 a M to second 50 M; $1 a M excess of 100 M; plus travel. exp.; Min. $25.

Board—$3 a M 1st 50 M; $2.25 a M 2nd 50 M; $1.50 a M excess of 100 M; Min. $25.

Expert Testimony—By agreement, Min. chg. not less $35 a day plus Board appraisal fee for type of service rendered.

Leasehold, Retroactive, Per Diem and Partial Appraisal fees upon request.

PROVIDENCE

Sales

Impr. City Prop.—5% to 50 M; 4% next 50 M; 1% on bal.; $25 min. to $500; $50 min. $501 to 1 M; $100 min. $1001 to 2 M.

Unimpr. Land.—5%.

Mfg. Prop.—5% to 100 M; 1% on bal.

Acreage and Farm Prop.—5%.

Leases

Resid.—5% of 1st yrs. rent; 2 % on bal. Min. $15.

Bus. Prop.—3%-5% of 1st yr.; 2% on bal.

Summer Rent.—5%. Min. $25.

Indus. Prop.—5% 1st yr.; 2% on bal.

Rules—For renewals, 2% on all leases.

Percentage Leases—Regular comm. on min. rent. when lease is executed, plus addit. comm. when rent on excess is payable annually.

READING

Sales

Bus. Prop.—5%.

Resid. Prop.—5% to 100 M; 3% on bal. Min. $100.

Unimpr. Prop.—10%. Min. $25.

Farms—5%. Min. $100.

Stock & Fixtures—10%.

Leases

Resid.—50% of 1st mos. rent Mo. to mo.; on yearly 100% 1st mos. rent.

Bus.—3% of gross for term. Min. $50.

Indus.—5% of gross for term. Min. $50.

Appraisals

Board—$20 to 2½ M; $30, $2501 to 5 M; $40, 5 M to 10 M; $2 per M, 10 M to 250 M; 50c per M on bal.

Expert Testimony — $50 per day plus expenses.

RICHMOND, VA.

Sales

City Prop.—5% to 100 M; 3% on bal. Min. $25.

Sub. & Country Prop.—3% within 5 mi. of city limits; beyond, 10%.

Subdivisions—By agreement.

Leases

Gross—For renting and coll. rents, 6%. (When coll. withdrawn.) In event of bona fide sale of real estate, where indiv. leases are not in excess of $150 per mo., pur. desiring to designate some agt. other than agt. who made lease as his repr. and managing rental agt., such agt. making lease agrees upon order signed by the pur. of prop. to deliver lease to the desig. agt. of pur., waiving any rights in said lease, and agt. to whom lease is delivered and who will have chg. of mgmt. and coll. of rent is to pay to agt. deliv. such lease 75% of rate of comm. desig. in lease, such payments to be made mo.

Appraisals

Residential Prop.—$25 1st 5 M; $1 per M over 5 M. Beyond 5 mi., by arrangement.

Business Prop.—$50 min. to 10 M; $2 per M over 10 M.

Expert Testimony—$50 a day for each appraiser, plus expenses.

ROCHESTER, N.Y.

Sales

Impr. City Prop.—5% (incl. sub. prop. within certain zone limits); 6% (outside certain zone limits and within Monroe County); 7% (outside Monroe County). Minimum $100.

Unimpr. Prop. and Bldg. Sites—10% to 3 M; 5% on excess; 5% within city limits if in excess of 10 M. Min. $50.

Farm Prop. — 5% (within certain zone limits); 6% (outside certain zone limits and within Monroe County); 7% (outside Monroe County). Min. $100.

Leases & Leaseholds—Reg. comm. on unexp. term, plus 5% of consid. pd. for transfer of lease.

Bus. Opportunities & Personal Prop.—10% to 5 M, 5% on bal.; Min. $50.

Exchanges—Full comm. (sales) from each side.

Leases

Resid. Prop.—5%; Min. $10.

Commercial & Indus. Prop.—5%; Min $25. Full comm. on renewals.

Appraisals

Fees determined by agreement between Board and applicant.

Expert Testimony—$50 per day, minimum, plus chg. for consultation, preparation for trial and for fur. of extra date.

Management

Min.—7% of mo. coll., plus reg. rental. comm. for securing tenants. When the mo. coll. on any separate prop. amts. to $500 or more, 7% on the first $500 and 5% on bal. Newspaper or other advertising to be pd. for by owner.

Percentage Leases — With min. guarantee, 5% of min. rental and of any addit. rental over and above min. guarantee. Without min. guarantee, 5% of total rentals pd. landlord.

ST. LOUIS

Sales

Sales—5% on gr. amt. of sale; min $50. for all prop. both City and County. Owner pay cost adv. not to exceed ½ of 1% of listed price.

Exchanges—Reg. sale com. on gr. amt. of agreed market value. All com. to be pooled and divided equally between primary Agents engaged in transaction.

Leases

Short Term—Bus. prop., mo. to mo.: For rents $100 or less, ½ 1st mos. rent; $100 to $200, 2/5 1st mos. rent; $200 to $300, 1/3 1st mos. rent; over $300, ¼ 1st mos. rent. Resid. prop., ½ 1st mos. rent.

Long Term Bus. Prop.—5%, 1 yr. or less; 4% 1-2 yrs.; 3% 2-10 yrs.; 10-20 yrs. 3% 1st 10, 2½% in excess; 20-30 yrs. 3% 1st 10, 2½% 10-20 and 2% 20-30. When comm. is over 20 M chg. by agreement. Over 30 yrs., 3½% on val. on 5% basis.

Long Term, Resid. Prop.—5%.

Percentage Leases—Where full rental is per cent of gross business, comm. fig on estimated sum of rental for entire period. Where min. rent provided, chg. comm. on rent and on addit. rent as it is due as if addit. rent had been known at first.

Subleasing—1 mos. rent (sublease rental).

Rules. — 1. On renewals pay reg. leasing comm. on extension.

Appraisals

Residences—Min. chg. $15 on appraised value up to and incl. $10,000; $1 per $1,000 on appraisals for val. in excess of $10,000.

All Other Prop.—Min. chg. $25 on the appraised val. up to and incl. $10,000; on the next $90,000 or fraction thereof chg. $1.50 per $1,000; on the next $400,000 or fraction thereof, chg. $1 per $1,000; and for each $1,000 above $500,000 charge 50c.

Where several pieces of prop. fig. in total appraisal, to which above Schedule applies, an add'l chg. shall be made of $10 for each parcel.

The fee for appraisal of Leaseholds is to be by agreement.

This schedule applies where but one appraiser is employed. Where two appraisers are employed jointly and make one appraisal report, the fee shall be 1½ times the prescribed schedule. Where 3 appraisers are employed, the fee shall be 2 times the prescribed schedule.

Expert Testimony—$50 day before a Condemnation Comm. $100 day before any other Comm. or in Court.

Management

Rent Coll.—All prop., 5% gross income.

Supervising Repairs—10% of cost.

Paying Taxes—¼ of 1%; min. $2.50.

ST. PAUL

Sales

Impr. Prop.—5%. Min. $100.

Unimpr. Prop.—5% Min. $25.

Leases

Resid. Prop.—1 yr. or less, ½ 1st mos. rent; Min. $5. Longer than 1 yr., 5% for full term. 10% of 1 mos. rent for transfer of lease.

Bus Prop.—5%, 1st yr.; 3%, 2 to 9 yrs.; 2% on bal. 6 mos. or less, 1/3 1st mos. rent; min. $20.

Percentage Leases—7% of guaranteed min. rent 1st. yr.; 3% next 9 yrs.; 1% on bal.

Ground Leases—5% on val. of prop.

Sub Leases—10% of 1 mos. rent; Min. $5.

Appraisals

Board—$2 per M on 25 M; Min. $25; $1.75 per M from 25-50 m, Min., $50; $1.50 per M from 50-75 M., Min. $87.50; $1.25 per M from 75-100 M, Min. $12.50; $1 per M from 100-500 M, Min. $125; Over 500 M chg. $1 per M for 1st 500 M, 50c per M on bal.

Management

Resid. Prop.—7% plus 1/3 1st mos. rent for making lease to new tenant plus 2% for renewing lease; Min. $5.

Bus. Prop.—5% plus 2% for renewing leases and for making lease to new tenants.

Vacant or Occupied—Min. $1 per mo. per unit.

SALT LAKE CITY, UTAH

Sales

Impr. City and Sub. Prop.—5% on 1st 100 M; 3% on next 400 M; 2 % on bal. Min. $100.

Unimpr. City Prop.—10% on 1st $500; 5% on bal. over $500. Min. $50.

Subdivision—By contract. Surveying, devel., adv., etc., to be borne by owner.

Leaseholds—Chg. for unexp. term shall be same as leasing rates for new lease, plus 5% of any cash or other consid. pd. by pur of leasehold.

Special Effort Prop., farms and unplatted land—7% on 1st 50 M; 5% on bal. Min. $100.

Indus. Prop.—5%. Special service by agreement.

Leases

Gross and Net Leases—5% for 1st 5 yrs., 3% for next 5 yrs., 2% beyond.

Month to Month—½ of 1st mos. rental.

Renewal or Extension — Where lessee exer. op. of renewal or extension and/or where lessee remains in premises beyond specified time, lessor is to pay agt. comm. on extended period on whatever terms are agreed upon between lessor and lessee at reg. comm. rate based on date of orig. lease. Comm. to be paid in cash at time of renewal or extension. If lease contains cancellation clause, agt. shall chg. for actual term of lease, not incl. term covered by cancellation.

Percentage Leases—When percentage lease has fixed min. guarantee, same basis as fixed rental, payable immediately. In addit. 2% on overplus payments. Where there is no min. guarantee, comm. shall be computed as if lease contained min. rental of 75% of owner's asking price.

Privilege or Pur.—If lease contains op. to pur., agt. shall coll. reg. leasing comm. and shall have written agreement from lessor to pay full sale comm. in event op. is exer.

New Bldg. and Impr. Added Under Lease—If bldgs. are to be erected on ground involved in lease, or additions are to be made, all to be done by lessee, value of such added bldgs. or impr. to be consid. as added rent, and agt. shall add val. of impr. to rent. and chg. according to lease sched.

Cancellation of Leases—If agt. procures cancellation of a lease, reg. leasing comm. shall be chgd. and applied to what would have been total of lease had it run to its conclusion. Comm. to be paid by party whom agt. represents, or according to advance agreement.

Agricultural Leases—10%. If leases is on a crop-sharing basis, comm. shall be computed upon estimated cash rental val. at time lease is closed. If agt. elects to collect comm. when crop share is received by lessor, comm. shall be not less than 10% of lessor's share of gross rental.

Management

Bus. Prop.—Same as comm. for negotiating sales, rentals, leases or renewals plus 5% on gross annual income. Min. $5 per tenant unit managed, whether occupied or not. With annual gross rental in excess of

100 M, if managing agt. enters into contract for 1 yr. or more, cost of management service may be determined by special agreement.

Resid. Prop.—7% on all coll. Min. $1.50 per mo. for each unit of occupancy, whether occupied or not. On weekly coll., not less than 10%. Min. total chg. $3.00 per mo. for family unit, whether occupied or not.

Supervision of Repairs and/or Remodeling—On all repairs handled through agts. office: to and incl. $500, 10%. On excess from $500 to 2 M, 5%; excess from 2 M, chgs. in accordance with service rendered. Pur. of equipment and fur. not considered as repairs. Fee of not less than 2% of total purchase price on fur. and equipment to be chgd.

SAN ANTONIO, TEXAS

Sales

Impr. City Prop.—5%; Min. $50.

Unimpr. City Prop.—5%; Min. $50.

Exchanges — Each pays 2½% on smaller amt., owner of larger prop. pays 5% on diff. in addit.

Leases

Short Term—Mo. to mo. basis, 1/3 of 1st mos. rent.

Long Term—5% of 1st & 2nd yrs. rent; 4% of 3rd to 5th yrs. rent; 3 % for next 5 yrs.; 2½% for next 5 yrs.; 2% for next 10 yrs.; 1% for period over 25 yrs. Payable in full when lease is signed.

Percentage Leases — Same as above computed on min. guaranteed rent. payable when lease is signed, plus addit. fee at same rate on excess rent. Comm. on overplus payment due when coll. by lessor.

Management

Rental Coll.—5%. For prop. renting for $10 or less, 10%. Fur. houses and apts., 10% 1st mo. and 5% thereafter.

Rental Mo. to Mo. and Mge.—1/3 1st mos. rent.

Appraisals

Resid. Prop. (under 6 units)—$5 per M to 10 M; $2 per M over 10 M; Min. $25.

Bus. Prop. (inc. apt. over 6 units)—$2 per M, to 50 M; $1.50 per M next 50 M; $1 per M over 100 M; Min. $50.

Farms & Ranches—$2 per M to 50 M; $1.50 per M next 50 M; $1 per M over 100 M; Min. $100, plus 25c per Mi. each way from courthouse.

SAN DIEGO

Sales

City Prop.—5% of total pur. price. 10% $250 to $500; $50, $500 to 1 M; Min. $25.

Leaseholds — On sale of leasehold, bonus (sale price of lease) shall be prorated annually, as addit. rent. throughout unexp. term. Bonus plus orig. lease rent. as present rent., per annum, reg. leasing comm. to be chgd.

Sale Under Lease Op.—Where lease grants op. to lessee to pur., reg. sale comm applied to respective class of prop., shall be pd. to agt. upon op. being exer., deducting any comm. previously pd. for leasing.

Acreage and Ranches—Not less than 5% of pur. price.

Exchanges—Each party to pay full comm.

Leases

Rental—Mo. to mo. (bus. or res.), 25% of 1st mos. rent.

Resid.—5% of total rent. No chg. to be less than comm. due on mo. to mo. rental.

Business—4% of total rental for the 1st 3 yrs., 1½% of total rental for bal. of term. For leases for term of 1 yr. or less, 5% of total rental.

Percentage Leases—Estimated amt. shall be computed by agreement of lessor and agt. from best information obtainable, and comm. payable thereon according to above schedules without subsequent adjustments. Alternative—agt. may, at his op., elect to await at stated periods to be agreed upon, actual deter. of rents received during such periods from such proceeds, and be entitled to comm. thereon according to above sched. for leasing comm. If min. rental is specified, broker is entitled to usual rate on min., plus addit. comm. on all overage.

Long Term Leases (More than 25 yrs.)—Comm. shall be same as sale.

Management

Resid.—Incl. flats, duplex, houses—5% of rents coll.

Bus. Prop.—(Hotels, apt. houses and bungalow courts)—5% of rents coll. except where mo. rent from single tenant or aver. mo. rental of two more tenants in the same bldg. is over $500, the chg. shall be 3%.

Appraisals

Individual—Min. fee, $10 for each parcel of land.

Expert Testimony—The min. fee shall be $50 per day or portion thereof.

SAN FRANCISCO

Sales

Impr. City Prop.—5% to 50 M; 2½% on bal.; $100 Min.

Unimpr. City Prop.—5% to 50 M; 2½% on bal.; $50 Min.

Country Prop.—5%.

Acreage & Farm Prop.—5%.

Leases and Leaseholds—Reg. leasing comm. for unexp. term, plus 5% of cash or other consid. pd.

Exchanges—Full sales comm. pd. by each party.

Leases

Commercial, Industrial & Residential Prop.—Not less than 5% of the gross rental for the first year; plus not less than 4% of the gross rental for the second year; plus not less than 3% of the gross rental for the third year; plus not less than 1½% of the gross rental thereafter for the full term of the lease.

Where the lease is the originating cause of new construction, the commission shall be computed as shown above for leases up to three years then plus not less than 2% of the gross rental for the term exceeding three years.

Month-to-Month Tenancy—Commercial and Industrial—50% of first month's rent where monthly rental does not exceed $50, Min. $10. 30% of first month's rent where monthly rental exceeds $50, Min. $25.

Residential—30% of first month's rent in all cases. Min. $10.

Rules—1. For renewals chg. ½ reg. comm. on rent in new lease. 2. If op. to pur. is exer., chg. sales comm. minus any previous leasing fee. 3. If op. to renew is exer., chg. comm. as if renewal period were part of orig. lease. 4. Long term leases, reg. leasing comm. when does not exceed sales comm.: in that event compute by capital, aver. annual net income at 6%.

Percentage Leases—If lease provides min. rental comm. payable for entire term when lease is made. If lease does not provide min. rental, comm. based on 75% of fair current market rental val. shall be pd. when lease is made. Broker and lessor may estimate bal. or if unable to agree, broker may wait for addit. comm. until end of 1st yr. or two or three yrs. (as agreed) when actual amt. of bus. done may be deter. and that amt. shall be used as a basis for the entire term of lease, or if agreed, comm. for bal. of term shall be made in installments as definite amts. are known.

Management

Charge 3% to 5% of gross collections, plus renting and leasing commissions, depending on the type of property and the time and work involved.

Management includes payment of taxes, supervision of repairs, and maintenance and care of property.

Collection of Rentals

Rents Up to $100—$1.00 each.

Rents Over $100 to $200—$1.50 each.

Rents Over $200—1% of each rental.

Subject to a minimum of $1.00 for each rental. Covers collection of rent only and does not include management or care of property.

SEATTLE

Sales

City Prop.—5% to 100 M, 2½% on bal.; Min. $200 for impr. and $100 for unimpr.

Subdivisions—20% min., plus adv., or by special agreement.

Impr. Farms, Acreage & Tracts Outside Corporate Limits of a City—10% to 100 M, 5% on bal.

Leases & Leaseholds—10% to 15 M, 5% on bal.

Exchanges—Full comm. paid by each party.

Leases

Ground—Over 15 yrs., 5% on val. by capital, annual income for 25 yrs. plus 25% more than on sale of fee. Under 15 yrs., 5% of all rents incl. of $100 per mo., plus 2½% on all over. Increase Comm. 25% for erection of bldg., or extensive alterations.

Impr. Prop.—(Rental or lease, except resid.) less than 1 yr., 1st mos. rent; 1 yr. to 5 yrs., 5% total rent. Min. 1 mos. rent; Over 5 yrs., 5% of 1st 5 yrs. total rent plus 2½% for bal.; Resid.: mo. to mo. or lease less than 1 yr. ½ of 1st mos. rent. Over 12 mo., same rate as other impr. property.

Rules—1. For percentage lease, comm. based on min. rental provided for in lease or fair rental value, whichever is greater. Comm. on excess rents shall be paid when rec'd by owner. 2. If renewal privilege is given, chg. Comm. for actual term of lease and if renewed addit. comm. shall be difference between full term including extension and amount previously paid. 3. Lease comm. shall not be affected by right of lessor to cancel lease. 4. Comm. shall be computed on basis of gross rental except in ground leases above.

Gen.—Collections: 6% on gross under $50 per mo.; 5% over $50 per mo. $1.50 per mo. min. per tenant. Furn. houses, 10% of rent. Transfer of lease, 25% of 1 mos. rent, min. of $10, paid by assignor. If representative required on premises, salary paid by owner in addit. to reg. mgmt. fees.

Appraisals

Resid. Prop.— $25 to 5 M or less; $1 addit. per M.

Bus. Prop.—By arrangement, $50 Min.

Farm Prop. and Acreage—Same as bus. prop.

Mileage chgd. both ways. Val. as of prior date, increase fees 50%. Leaseholds by agreement.

SOUTH BEND, IND.

Sales

Impr. Prop.—5% on sales price. Min. $100.

Unimpr. Prop.—5%. Min. $50.

Exchanges—Same as cash sales with comm. on both sides.

Farm Prop.—5%, Min. 100 M.

Per. Prop.—10% on 1st 500 M, 5% on bal.

Comm. and Indus. Prop., Impr. and unimpr.—5%, Min. 100 M.

Leases

Short Term—50% first mos. rent.

Long Term—5% of tot. rental. Min. ½ 1st mos. rent, by agreement on ext.

Management

Rent Coll. 5%. Min. $1 in South Bend and Mishawaka; 10% outside of city limits; 50% 1st mos. rent. for securing new tenants; $1 for service "Notice to Quit"; 5% gross amt. of rent on yr. lease.

Maintenance—Supervising of repairs, 10% of tot. cost.

Appraisals

Resid. and Unimpro. Prop.—$1. per M or fraction thereof on val. shown, plus $15 Min.

Comm. Prop.)—$1. per M or fraction thereof on val. shown, plus $25. Min.

Farm Prop.—$1. per M or fraction thereof on val. shown, plus $30 Min. mileage 10c per mile outside St. Joseph County.

Indus. Prop.—$1. per M or fraction thereof on val. shown, plus $50 Min.

SPOKANE

Sales

Impr. Prop.—5% 1st 60 M, 2½% bal.; Min. $150.

Unimpr. City Prop.—10% 1 M, 5% bal. Min. $50.

Out-of-town—5%. Min. Impr. Prop. $150. Unimpr. Prop. $50.

Exchanges—Full comm. both sides.

Rentals and Management

Bus. Prop.—5% rent; min. $2 per mo.

Res. Prop.—1/3 1st mo. rent. Min. $5 on rentals to $15; $7.50 above $15. 5% per mo. gross rents collected. Min. $2 per mo. per occupied unit. Fur. houses double unfurnished.

Leases

Bus. Prop.—50% 1st mo. rent mo. to mo. basis. 1 mos. rent to $900, Min. $25, 5% above plus 2½% addit. yrs.

Res. Prop.—5% 1st 2 yrs. 1% thereafter. Furnished houses double.

Appraisals

Resid. Prop.—$2 per 1 M. Min. $15.

Bus. Prop.—$2 per M to 500 M; $1 per M above 500 M. Min. $25.

Expert Testimony—$25 each half day or less.

SPRINGFIELD, MASS.

Sales

Impr. City Prop.—5% to 25 M; 3% on bal. Min. $75.

Unimpr. City Prop.—To 1 M, 10%; 1-10 M, 10% on 1st M, 5% on each addit. M; over 10 M, 5½% on 1st 10 M, 3% on each addit. M; $50 Min.

Country Prop.—Within 10 mi. 5%; over 10 mi., 10%. Min. $100.

Indus. Prop.—6%.

Bus. Chances—10%. Min. $50.

Exchanges—Full comm. pd. by each party.

Leases

Short Term—Resid.: Tenants-at-will, 5% on yearly rent. Min. $15. Bus. prop. stores, offices: Tenants-at-will, 50% 1st mos. rent: Min. $25. Fur. houses & apts., 7% of yearly rent or fraction. Min. $15.

Long Term Leases—Business property, stores, offices, manufacturing space. On all leases up to and including 5 M per year, 6% of 1st year's rent, and for each year thereafter, on life of lease and renewal thereof, 3%; on all leases over 5 M per year, the above shall apply, plus 4% on all of the amount above the 5 M, for the 1st year, and 2% additional for each year thereafter on life of the lease. Min. $50.

Management

Coll.—City prop., 5%; sub. prop., 10%. Min. $5 per mo. per owner.

Care & Supervision—10% on amt. expended.

Unimpr. Prop.—On disbursements, 5%, addit. for special services.

Appraisals

Board—$1 per M, Min. $25; outside city Min. $75.

Expert Testimony—By agreement.

SYRACUSE

Sales

Impr. Prop. (radius of 7 mi. from Clinton Sq., Syracuse)—5%; Min. $100. Outside 7 mi. radius—8%; Min. $100.

Unimpr. Prop.—10% to 5 M; 5% on bal. Min. $50.

Subdivision—By contract.

Leaseholds—Leasing comm. for unexp. term plus 5% of any cash or other consid. pd. by pur. of leasehold.

Indus. Prop.—Not less than 5%. Special services by agreement. Min. $100.

Business—10%.

Exchanges—Full sales comm. pd. by each party.

Leases

Short Term—60% of 1st mos. rental. Gross and net leases—5%; max. of 1 aver. yrs. rental.

Renewal or Extension—Same as origi. lease.

Percentage Leases — Where there is min. rental, 75% of entire term payable upon closing of lease, and 5% on overplus as rent is paid to lessor. Where there is no min., comm. to be computed as if lease contained min. of 70% of owner's asking price. Bal. to be paid as above.

Option to Purchase—Reg. leasing comm. and full sales comm. in event prop. is sold under option rights.

Fur. Prop.—Reg. comm. on both bldg. and contents.

Agricultural—10%. If on crop sharing basis, comm. shall be computed on estimated cash rental val. If agt. elects to coll. comm when crop share is received, comm. shall be not less than 10% of lessor's share of gross rental.

Management

Collections—Reg. comm. for sales, rentals, leases or rentals plus 5% on gross annual coll.; min. $3 per mo. for each family or other unit of occupancy; weekly coll., 10%; min. $5 per mo. for each family or unit.

Supervision of Repairs—10% to 2 M; over 2 M, in accordance with services rendered.

Appraisal Fees

Fees to be based upon work involved. Not less than $1 per M. Min. $25.

Expert Testimony — $50 per day whether spent in court, private hearing, investigation or research. Where expert testimony involves a valuation, appraisal fees shall be chgd.

TACOMA, WASH.

Sales

Impr. or Unimpr. Prop. within corp limits. 5% on 1st 50 M, 2½% on excess. $100 min. on impr. prop.; $50 on unimpr. prop.

Acreage and farm prop. outside city—10% on sales price. Min. $100. Impr. suburban homes in metropolitan area, 5%.

Leases

Mo. to mo.—½ of 1st mos. rent. Min. $20. 5 yrs. or less—5% of total rent. Min. $25. 5 to 15 yrs.—5% of 1st 5 yrs, plus 2½% of total rent for bal. of lease.

Percentage leases—based on min. fixed rental plus 2½% of all excess rent paid. (Comm. for leases are in addition to prop. management fees.)

Management

6% when separate tenancies aver. under $50 per mo. Min. $1.50 per tenant per mo. 5% on rentals aver. $50 per mo. or more. 10% on furnished houses. 10% of the cost for supervision of repairs or alterations.

Appraisals

$25 to 15 M; from 15 M to 50 M, $25 plus $1 per M above 15 M. 50c per M above 50 M.

TAMPA, FLA.

Suggested Rates

Sales

Impr. City Prop.—5%, min. $50.

Subdivision Prop.—By agreement.

Unimpr. City Prop.—5%. Min. $50.

Farms, Acreages & Country Prop.—Unless otherwise specifically agreed, on groves, farms, acreage, of one acre or more, outside the city limits, brokerage shall be 10% of the pur. price; min., $100.

Exchanges—Full comm. on each piece of prop.

DIGEST of BOARD COMMISSION RATES in CITIES OVER 100,000

Leases

All types prop.—5% of mo. rental for full term of lease.

Management

Repairs—10% to $300; 7% next $200; 5% next $500; 3% next 1 M or more.
Collections—Res. unfur.; ½ of 1st mos. rent and 5% of mo. coll., with min. of $2; 10% on weekly coll. Res. fur.: same as unfur. except 10% of mo. coll. when broker prepares inventory.

Appraisals

Board Business—Quotation on application to Executive Secretary of the Board.
Expert Testimony—$50 per day or fraction thereof for each Realtor called to testify.

TOLEDO

Sales

Impr. City Prop.—Min. 5%. Min. $100.
Unimpr. comm. prop.—Min. 10%.
Unimpr. Indus. Prop.—Min., 10%.
Farm property—Min. 5%. Min. $100.
Farm property for commercial, industrial or subdivision purposes—Min. 10%.
Residential lots—Min. 10%. Min. $50.
Exchanges—Min. commission paid by each party in accordance with this commission schedule.

Leases

Resid. Prop.—Min. 4%.; Min. ½ of 1 mos. rent. No chg. less than $10.
Bus. Prop.—Min. 4% on gross rentals up to 20 yrs. Over 20 yrs., same as sale, based on capital of 1 yrs. rent. at 5%. (Where annual rents not uniform, take aver. rent for 1st 10 yrs.)
Long Term (99 yrs.)—Reg. sales comm. based on capital. of aver. annual rent for 1st 10 yrs. at 5%.
Rules—1. On renewals, full comm. 2. If op. to pur. exer., reg. sales comm. 3. No comm. for leasing prop. shall be less than ½ of 1 mos. rent.
Percentage Leases—4% on gross rental, plus 4% on amts. pd. lessor under percentage clause. (Apply to comm. on percentage leases up to 20 yrs. only).

Management

Coll.—Min. 5% on all rents coll. Min. $2 per mo. per tenant.
Supervision of Repairs—10% of cost.
In addit. to mgmt. chgs., 4% comm. on leases or rentals.

Appraisals

Board—Val. up to 25 M, the appraisal shall be made by not less than 2 members of the Valuation Committee. Val. totaling 25 M and upward to 100 M, by not less than 3 members. Val. totaling 100 M and upward by not less than 5 members. Residential $10 basic plus $3 per M of total val. Min. $25. Business, commercial or industrial property $10 basic plus $3 per M. Min. $50.

TRENTON, N. J.

Sales

Impr. prop.—5%. Min. $50.
Unimpr. prop.—10%. Min. $15.
Farms and acreage—5%.
Exchanges—Rates to both parties same as for sales.

Leases

All types prop.—5% of total rent. Min ½ of 1st mos. rent.
Farms—By agreement. Min. $25.

Management

Collections—5%
Temporary rentals—10%.

TULSA, OKLA.

Sales

Impr. & Unimpr. City Prop.—5%; Min. $50. On sale price of less than $500, Min. $25.
Subdivisions—15%.
Ind. Acreage, Farms and Sub.—5% of sale price.
Exchanges—Reg. comm. shall be pd. by each party on accepted val. Af. comm. pooled and divided equally between primary agts.
Stock, Fixtures and Personal Prop.—10%.

Leases

Short Term—Mo. to mo., where owner coll., ½ of 1 mos. rent, Min. $10. Where agt. coll. mo .to mo., ½ of 1 mos. rent, min. $10. Bus. prop., addit. 3% to 5% (as agreed) of each mos. rent, $2 min. per unit. Res. dupl. or apts., 5% each suc. mos. coll.; min. $2 per unit. Outside of city, 10% each mos. rent coll.; min. $3 per unit. Negro prop., 10% each mos. rent; min. $3 per unit.
Gross Leases—1 to 2 yrs., 5%; 3 yrs., 4%; 4 yrs., 3½%; 5 yrs., 3%; next 5 yrs. 2½%; next 5 yrs., 2%; 15 to 30 yrs., 1½%.
Rules—1. Comm. payable on consummation of lease. 2. No net listings or prices shall be taken.

Appraisals

$25 min. per day.
Expert Testimony—$25 for each court appearance or preparation of testimony.

Rentals and Management

Coll. of Rents—On mo. to mo. basis, 50% of 1st mos. rent with min. of $7.50, plus: for bus. prop., 5% of each subsequent mos. rent; for resid. prop. in city limits, min. $2 per unit; 5% of each subs. mos. rent with min. of $2 per tenant per mos. for resid., duplexes and apts.; outside city limits, 10% of each subs. mos. rent with min. of $3 per tenant per mo.; negro prop., 10% of gross rent, min. $3 per unit.
Management—Contracts between owner and agt. shall specifically set fee as to per cent of income for mgmt. and per cent of disbursements for repairs and maintenance.

WATERBURY, CONN.

Sales

Impr. Prop.—5%; Min. $100.
Unimpr. Prop.—10% to 1 M plus 5% to 5 M, plus 3% over 5 M; Min. $50.
Indus.—8%; Min. $50.
Farms, Sub. Bldg. Lots, etc.—10% to 3 M, 5% over 3 M; Min. $50.
Sub. Impr. Prop.—5%; Min. $100.
Exchanges—Reg. comm. from both.
Good Will, Goods or Chattels—10% to 2½ M, 5% above Below $500, by agreement. Min. $100.

Leases

Short Term Resid.—If rent is less than $25, 1st mos. rent; $25 to $50, $25; more than $50, ½ of 1st mos. rent.
Long Term Resid.—If rent is more than $50 a mo., 2% on rent, Min., 1st mos. rent; less than $50 a mo. full 1st mos. rent.
Indus. — Railroad Siding, Wholesale.
Warehouse or Garage Prop.—5% aggregate rent and 5% on renewals: Min. $50.
Mercantile—½ 1st mos. rent, 2% on remainder of lease, 2% on renewals; Min. $50.
Percentage Leases—Comm. based on min. guarantee plus add. comm. annually on excess, at same rate.

Management

Bus. Prop.—5% or by special agreement, on cost of impr. 5%.
Resid. Prop.—10% or by special agreement. On cost of improvements 10%.
In case of termination of mgmt. contract, 2% on all leases closed, plus 2% on renewal of total aggregate rent for term remaining op. in lease, when exer.

Appraisals

Individual—1/10 of 1%. Min. $10.
Board—1/10 of 1%. Min. $25.

WESTCHESTER COUNTY, N.Y.

Sales

Resid.—$100 to 2 M, 5% on bal.
Other Pron.—5% to 100 M, 2½% on bal.
Leases and Leaseholds — 2½% on consid., plus reg. leasing comm. on bal. of term.
Subdivisions—By agreement.
Good Will, Goods and Chattels—10%.
Exchanges—Reg. comm. pd. by both parties.

Leases

Bus. and Resid. Pron.—1 yr. or less: 5% on 1 yrs. rent (or 15% of total rent, whichever is lesser; Min. $25.) 1-10 yrs.: 5% of 1st yrs. rent; 2½% on bal. 10-21 yrs. Same comm. as above on 1st 10 yrs.: 1½% on bal. Over 21 yrs. Same as above on 1st 21 yrs.; ¼ of 1% to 50th yr.; ⅛ of 1 % on bal.
Fur. Prop.—6 mos. or less, 10% of total rent; 6 mos. to 1 yr., 5% on amt. equal to yr. rent; over 1 yr. 5% on 1st yr., 2½% on bal. (For addit. short time leases to same tenant, 5%).
Vacant Land—6 mos. or less: 10%; 6 mos. to 1 yr.: 5% on amt. equal to yrs. rent; over 1 yr., each yr. to and incl. 5 yrs., 5%; 5-10 yrs., 3¼ %; 2½% on bal.
Rules—1. On percentage leases, chg. comm. on min. guarantee (or if no min., on ¾ of aver. annual fair market rental val. for entire term); plus comm. on addit. rent as due, as though such rent had been known when lease was made. 2. If lessee pur. prop., chg. sales comm. less pro rata portion of rent comm. on unexp. term. 3. If renewal on. is exer., chg. addit. comm. as though addit. term had been incl. in orig. lease. 4. On lease with cancel. clause, chg. comm. on full term.

Appraisals

Individual—Subj. to agreement. (Does not cover expert test.)
Expert Testimony—Subj. to agreement.

WICHITA, KANS.

Sales

City Prop.—5% to 50 M; 2½% on bal. Min. $50.
Farm Prop.—5% to 50 M; 2½% on bal. Min. $50.
Exchanges—5% to 50 M; 2½% on bal. Each party paying reg. comm.
Bus. Changes—Stocks of goods, automobiles, garages, rooming houses, etc., etc., 5% on selling price.

Leases

Gross & Net Leases—5% for 1st 3 yrs.; 3% for next 2 yrs.; 1% thereafter, max. 1 aver. yrs. rental.

Management

Mo. to Mo. Tenancies—Not less than ½ of 1st mos. rental.

Appraisals

Board—$2 per M to 500 M. $1 per M thereafter. Min. $15.
Expert Testimony—$25 per day per man.

WILMINGTON, DEL.

Sales

(Min. $50)
Impr. City Prop.—5%.
Industrial—8%.
Stock and Fixtures—5%.
Exchanges — Comm. as above pd. by both parties.

Management

Operational Real Estate—3½%. (Operational real estate shall be deemed to be a group of four or more new properties recently constructed, or in process of construction, by a builder or developer. The builder or developer is to pay, in addition to the commission, for all advertising costs.)
Resid. Prop.—50% 1st mos. rent; 5% for mgmt. and coll. (excl. 1st mos. rent.), Min. $1 per mo. per tenant. Owner mgmt. —100% of 1st mos. rent.
Commercial Prop. — 1 yr., or less, broker mgmt, same as resid. pron. Owner mgmt., same as resid. pron. More than 1 yr. broker mgmt., 5% total rent. Owner mgmt. 3½% 1st yrs. rent., 3% bal. of term of lease.
Community Garages—Mgmt. and obtaining tenant, Min. 10% of rent coll.

Appraisals

Board—$25 for 1st 5 M; $1.25 per M for next 95 M; $1 per M in excess of 100 M.
Individual—$15 for 1st 5 M; plus $1 per M in excess of 5 M.

WINNIPEG, MANITOBA

Sales

Winnipeg, St. Boniface, Brooklands, Charleswood, East Kildonan, Fort Garry, St. James, St. Vital, Tuxedo, West Kildonan—5% on the 1st 5 M, plus 3% on the balance. Min. impr. prop., $100; unimpr. prop., $25. Charges on subdivision sales shall be a matter of contract.
Suburban, Including Acreage—10% on 1st 2½ M plus 5% on the balance. Min. impr. prop., $100; unimpr. prop., $50. Charges on subdivision sales shall be a matter of contract.
Farm Lands—$1.00 per acre on all sales at less than $20 per acre, 5% on all sales at $20 per acre or over. Min. $50.
Exchanges—In the case of an exchange of property where each owner is represented by a Realtor, a full commission shall be paid by each owner.
Agreements of Sale & Mortgages—5% on all sales. Min. $25.
Summer Resorts—10% on the 1st 1 M plus 5% on the balance. Min. impr. prop., $50; unimpr. prop., $25.
Personal Property of Chattels Including Stock of Merchandise and Fixtures and Goodwill of Going Concerns—10% on first 3 M plus 5% on balance. Min. $100.

Property Management

(Where rents are collected by agent)

Winnipeg, St. Boniface and Adjoining Municipalities.
Residential, Small Business Properties or Stores—For negotiating and making leases, 12½% of first month's rent. Min. $3. Plus 5% on rents collected. Min. $1 per month.
Renewal of Leases—6¼% of first month's rent. Min. $3. Plus 5% of rents collected. $1 per month. No charge for renewing apartment leases.
Central Stores and Other Business Prop.—5% on rents collected.
Suburban—For negotiating and making leases, 25% of the first month's rent. Min $5. Plus 10% on rents collected. Min. $1.50 per month.
Net Leases—Where a net lease provides that taxes are to be paid by the Lessee, the taxes shall be construed to be part of the rent on which the broker's commission is computed, using as a basis the taxes for the current year or the latest year available. In the case of leased premises not having been previously assessed, the taxes may be estimated, but in the event of such estimate not being satisfactory to both parties, an assessment by the taxing authorities must be awaited.
Property Management—Management, as used herein, includes making of collections, keeping of accounts, renting, leasing and operation of property.

Leases

Where rents are not collected by agent—Note—When Lessee has the privilege of renewal, the Lessor shall pay a commission for said renewal at the time of renewal at the same rate as though the lease, when first written, had covered the whole term.
For Procuring Tenant—Winnipeg, St. Boniface and adjoining municipalities
Residential—3% of the total rental of the lease, or 25% of the first month's rent, whichever is the larger. Min. $5.
Store, Business and Industrial Property—3% of the total rental of the Lease for the first 5 years, and 2% of the total rental of the lease for the balance of the term.
Suburban Residential—5% of the total rental of the lease or 50% of the first month's rent, whichever is the larger. Min. $10.
Ground Rent—2½% of the total rental of the lease, including the amount of the property tax (if tax is paid by tenant) for the term of the lease. Where the property is subject to a reappraisal during the term of the lease, the fee is to be computed for the full term on the basis of the average annual rental for the first 5 years.
Percentage Lease — For procuring tenant, when rent is to be determined by an agreed percentage of the gross receipts of the Lessee's business; but subject nevertheless, to the payment of a min. rental whether payable monthly or otherwise, 3% of the total min. rental for the first 5 years, and 2% of the total min. rental for the balance of the term, payable forthwith; and, the same percentages on any additional rent. Any additional commission is to be paid at the end of each year from the commencement of the lease.
Farm Lease—5% of the total rental of the lease. Min. $25 for each quarter section or fraction thereof, $40 for each half section. Larger farms, by Agreement.

Appraisals

City and Suburban Property Valuations — The min. charge for making valuations shall be as follows: On all valuations up to $25 M, $3 on each M with a min. $15. Plus $2 per M on any part exceeding $25 M up to $50 M. Plus $1.50 per M on any part exceeding $50 M up to $100 M. Plus $1 per M on any part exceeding $100 M.
Rental Valuations—The charge for appraising the rental value of a property shall be based on the annual rental value as follows: 1% up to $10 M. Min. fee, $10. In addition charge $2.50 for each M on valuations over $10 M. On leases up to 10 years the average rental shall be used as a basis. Each unit shall be separately valued and no two units shall be included in the same valuation.
Farm Valuations—The charges for making valuations of Farm Land shall be as follows: $25 for the first quarter section and $15 for each additional quarter section (provided that all of the land valuated is in one farm). In addition, mileage of 10c per mile may be charged.

WORCESTER, MASS.

Sales

Resid., Tenement, Apts., and Bus. Prop.—5% to 25 M; 3% 25 to 50 M; 2% over 50 M; Min. $100.
Factory Prop., Garages and Special Types—5%.
Vacant Lands—House lots, 5%; Min. $50.
Commercial Land—5%.
Indus. Prop.—5%; Min. $100.
Sub. Prop.—Adjoining towns 5%, other towns 6%.
Bus. Changes—10% to 5 M; 5% on bal.
Exchanges—Comm. as above pd. by both parties.

Leases

Bus. Premises—4% 1 yr., 2% bal.; Min. $25. Less than 1 yr. over $50, 35% of mos. rent. Min. $25. $50 or less, 50% of mos. rent. Min. $10.
Garages, Indus. Premises, Commercial and Indus. Land—5% for 1 yr., 3% on bal.
Apt. and Resid. Prop.—5% on 2 yrs. rent, 2% bal. of term. Less than 1 yr., 50% of 1 mos. rent. Min. $25.
Renewals—½ reg. comm.
Extensions — Comm. not to exceed amt. chargeable for both considered as one term.
Sales Op. in Leases—If op. is exer., addit. comm. to equal sales comm. plus comm. on lease to time of sale.

Management

Rent Collections—Apt. and tenements—10%; other properties—5%. On cost of improvements supervised, 5%.

YOUNGSTOWN, OHIO

Sales

Resid. and Bus. Prop.—5%. Min. $100.
Exchanges—Comm. as above pd. by both parties when there are 2 agts. When one agt. represents both parties, 5% gross selling price from each owner by agreement.

Leases

Short Term—½ of 1st mos. rent.
Long Term—5% to 20 M; 2½% on excess.
Percentage Leases—Comm. pd. on min. rent; addit. comm. when bal. of rent is pd. to landlord. Without min. rent—at end of 90 days, statement will be given to broker on which to base min. rent, and he will coll. on that basis for term of lease. If sales exceed amt. on which estimate broker has been pd., addit. comm. to be coll. on excess sales, payable annually.
Rules—1. If extension or renewal op. is exer., agt. receives reg. comm. 2. If op. to buy exer., reg. comm., Less leasing comm. on unexp. portion of lease.

Appraisals

Board—$25 min. for each parcel for 1st 5 M; $1 per M for excess.
Expert Testimony—$100 per day for each prop., subj., however, to special agreement.

Management

Resid. Prop.—10% on amt. coll. Min. $1 per mo. per tenant.
Bus. Prop.—5% total collection. Min. $100.
Repairs—10% of expenditure for supervision are to be pd. for at reg. comm. rate.

ROSTER OF REALTORS

BIRMINGHAM

Industrial Sites, Business and Residential Property, Mortgage Loans, Appraisals, Rentals and Insurance

•

Frank B. Clark & Co.
Inc.
Twenty-nine years experience
209½ North 21st Street

BIRMINGHAM

Chain Store Locations
Building Management
Commercial Sales

DAVIS & MAJOR, INC.
Frank Nelson Building

BIRMINGHAM

COMMERCIAL
LEASES — SALES

•

JACKSON
Securities & Investment Co.
Jackson Building
Phone 7-0281

Jemison Realty Co.
Est. 1903
ROBT. JEMISON, Jr., President
Business and Commercial Leases
Industrial Properties
Property Management
Mortgage Loans
Appraisals
Developers
Sales

•

Birmingham 3, Ala.

Specializing in
Western Section
Birmingham, Ala.
(Since 1900)
Ensley, Fairfield,
Wylam, Pratt City
H. S. MEADE & CO.
RENTALS — SALES
APPRAISALS
515 — 19th St., Ensley

BIRMINGHAM
MOLTON, ALLEN & WILLIAMS, INC.
SERVING BIRMINGHAM SINCE 1887
2026 THIRD AVENUE, NORTH

ALABAMA

Alabama City—See Gadsden
Attalla—See Gadsden
Bay Minette—See Baldwin County
Bentonville—See Rogers
Bessemer—See Birmingham
Elberta—See Baldwin County
Ensley—See Birmingham
Fairfield—See Birmingham
Fairhope—See Baldwin County
Foley—See Baldwin County
Greenwood—See Fort Smith
Pritchard—See Mobile
Tarrant—See Birmingham
Theodore—See Mobile
Wylan—See Birmingham

Anniston Real Estate Board

Active Members, 12; Others, 11

President: H. J. Scully, Radio Bldg.
Secretary: J. E. Blackburn, 222 Commercial Natl. Bank Bldg.

Banks, Mayor E. D., 822 Quintard Ave.
Blackburn, J. E., 222 Commercial Natl. Bank Bldg.
Butler, George H., 26 W. 11th St.
Carns, George, Radio Bldg.
Copeland, John R., Jr., 1330 Noble St.
Daniell, G. B., 1330 Noble St.
Davis, W. A., 25 E. 11th St.
Dial, George B., 26½ W. 11th St.
Dickson, Wyly, 7 E. 13th St.
Downing, L. M., 26½ W. 11th St.
Pippin, W. C., 20 E. 10th St.
Scully, H. J., Radio Bldg.

Baldwin County Real Estate Association

Active Members, 10

President: R. C. Keeney, Box 295, Fairhope.
Secretary: A. J. Fultz, Fairhope.

Clarke, James K., Foley.
Crigler, Fred, Robertsdale.
Eckman, Bill, Elberta.
Fultz, A. J., Fairhope.
Grove, D. Z., Summerdale
Keeney, R. C., Box 295, Fairhope.
Lowrey, J. S., Bay Minette.
Neuman, Alfred, Elberta.
Scott, Richard J., Montrose.
Smith, Hector, Bay Minette.

Birmingham Real Estate Board

Active Members, 112; Others, 88

President: Leo Mendel, 1921 1st Ave. No.
Executive Vice-President: John L. Baswell, 213 Comer Bldg.

Adams, A. A. & Co., 2120 1st Ave. N., (3).
Alabama Realty Co., 306 Stallings Bldg.
Andrews-Wood Realty Co., 2906 S. 18th St.
Berry, J. H. Realty Co., 2910 N. 27th St., (7).
Bessemer Insurance & Realty Co., 1822 3rd Ave. N., Bessemer.
Bonner, Tom, Realty Co., 2109 1st Ave. N., (3).
Boothby Realty Co., 208 Title Guarantee Bldg.
Borders & Co., 20 N. 21st St.
Bowden-Bishop, Inc., 103 55th Place N.
Bradford-Garrett Real Estate & Insurance Co., 104 N. 17th St.
Brown, Carl C., 917 Massey Bldg., (3).
Brown, R. A. & Co., 2012 1st Ave. N., (3).
Butler Real Estate & Ins. Co., 412 N. 21st St., (3).
Byrd Real Estate Co., 322 N. 31st St.
Cahill Rlty & Ins. Co., Massey Bldg., (3).
Carper & Co., 220 N. 21st St., (3).

Birmingham, Ala.
Specializing
in
100% Locations
o
Selling and Building of
ALL KINDS
o
SHEPHERD-SLOSS REALTY CO., INC.
2026 Fourth Ave., N.

"A real service in real values"

We specialize in
INDUSTRIAL SITES
Also have well organized
RENTAL — SALES
INSURANCE AND LOAN
DEPARTMENTS
MONTGOMERY
REAL ESTATE & INS. CO.
Phone 4-3325
528 No. 20th St. Birmingham, Ala

Catts & Eaton, 314 Protective Life Bldg.
Chichester, C. H. & C. H., Jr., 1st Nat'l Bldg., (3).
Chichester, John D., Jackson Bldg., (3).
CLARK, FRANK B. & CO., 209½ N. 21st St., (3).
Clark Realty & Ins. Co., 16 N. 21st St., (3).
Cobbs, Allen & Hall Mortgage Co., 2119 6th Ave. N., (3).
Crook Realty Co., 2117 1st Ave. N., (3).
Crow Real Estate & Ins. Co., 610 N. 20th St., (3).
DAVIS & MAJOR, INC., Frank Nelson Bldg., (3).
Dearborn, A. R. & Co., 411 No. 21st St., (3).
Delony Realty Co., 419 S. 18th St., (3).
Dobbins, W. D., Geo. & Durall, 218 N. 21st St., (3).
Donald Real Estate & Ins. Co., 4602 Gary Ave., Fairfield.
Edwards Realty Co., 1820 3rd Ave., No., Bessemer.
ENGEL REALTY CO., 1921 First Ave., No., (3).
Ensley Co., 1914 Ave. E, Ensley, (8).
Erwin Realty Co., 1105 Ford Ave., Tarrant, (7).
Eubank, Peyton A., 1909 Ave. E, Ensley, (8).
Evans-Mills & Co., Inc., 314 Massey Bldg.
Farley, H. L., Real Estate Co., 209½ N. 21st St., (3).
Ford-Myatt & Ebaugh, 2115 First Ave., No., (3).
Fowlkes & Jones, Inc., 312 N. 21st St., (3).
Franklin-Patton Real Estate & Ins. Co., 2124 First Ave., No., (3).
Garber-Cook & Hulsey, 2024 First Ave., No., (3).
Green-Dardea Realty Co., Woodward Building, (3).
Green-Morris Agency, 1605 Pinson St., Tarrant, (7).
Gresham & Co., 2024½ First Ave., No., (3).
Hanby-Nobinger & Mitchell, Lyric Bldg., Birmingham ,(3).
Harris & Bates, 1911 Ave. E, Ensley, (8).
Hester Real Estate & Ins. Co., 2026 First Ave., No., (3).
Hodo-Weaver Companies, Protective Life Bldg., (3).
Hull, W. E., 622 Massey Bldg., (3).
JACKSON SECURITIES & INVESTMENT CO., Jackson Bldg., (3).
JEMISON REALTY CO., 221 N. 21st St., (3).
Jones, Charles A., 2713 Lane Park Road.
Kinsey Real Estate & Ins. Co., 4604½ Gary Ave., Fairfield, (8).
Lavette, A. O., 220 Woodward Bldg.
LEEDY, W. B. & CO., 2131 3rd Ave., No., (3).
Leonard, C. E. Mortgage Co., 1910 5th Ave., No., (3).
Levens, R. K., R. E. & Ins. Co., 1617 Pinson St., Tarrant, (7).

R. E. SMITH
REALTY & INS. CO.
Sales, commercial, industrial, farms; business opportunities; homebuilders; insurance.
608 N. 20th Street
Birmingham 3, Ala.

BIRMINGHAM
ALABAMA

•

We Have Negotiated
Many of Birmingham's
Most Important
Leases

•

W. B. Leedy & Co., Inc.
Established 1887
2131 3rd Ave. No.

Macke Real Estate & Investment Co., 729 N. 21st St., (3).
Major Realty Co., 10 N. 21st St., (3).
Manly, R. F. & Co., 1920 Fifth Ave., No., (3).
Marbury Real Estate & Ins. Co., First Nat'l. Bldg., (3).
McConnell, White & Terry, Inc., 218 N. 21st
McNeil Insurance Agency, 2 N. 21st St.
MEADE, H. S. & CO., 515 19th St., Ensley, (8).
Mikul-Wainwright Realty Co., 13 N. 21st St., (3).
Mitchell, G. D., 7615 3rd Ave. N.
MOLTON, ALLEN & WILLIAMS, INC., 2026 Third Ave., No., (3).
MONTGOMERY REAL ESTATE & INS. CO., 528 N. 20th St., (3).
Natter, The Agency, Inc., P.O. Box 107, Trussville.
Nichols-White Realty Co., 9 S. Plaza St., Fairfield, (8).
Oliver-Shearer-Roebuck Agency, 2125 Third Ave., No., (3).
Otey Realty Co., Brown-Marx Bldg., (3).
Paden Realty Co., 1819 Third Ave., No., Bessemer.
Pearson Realty Co., 1824 4th Ave. N., Bessemer.
Pennington-Harris Realty Co., 1917 Ave. E, Ensley, (8).
Perkins, J. H. Co., Inc., 505 19th St., Ensley, (8).
Philips, W. B. & Co., 2022 4th Ave., No., (3).
Pollard, Robert L., 502 Farley Bldg.
Property Managers, Inc., 12 N. 21st St., (3).
Realty Mortgage Co., 2026 First Ave., No., (3).
Realty Service Co., 2117 First Ave., No., (3).
Reese-King Realty Co., Title Guarantee Bldg.
Robinson Mortgage Co., 225 Frank Nelson Bldg., (3).
Russell Realty Co., 2109 3rd Ave. N.
Scott, J. Gregg, 1914 Ave. E, Ensley, (8).
Scotch Real Estate & Ins. Co., 524 American Life Bldg.
SHEPHERD-SLOSS REALTY CO., 2026 Fourth Ave., No., (3).
Smith-Norton Realty Co., 1912 Ave. E, Ensley, (8).
SMITH, R. E. REALTY CO., 608 N. 20th St., (3).
Stapleton Realty Co., 6 N. 21st St., (3).

BIRMINGHAM
and the South

•

"Business-Property
SPECIALISTS"

•

ENGEL
REALTY CO.
1921 First Ave., North

BIRMINGHAM (Cont.)

Steel City Insurance Co., Jackson Bldg., (3).
Steiner, J. J. F., 837 Frank Nelson Bldg.
Sulzby Realty Co., 1019 Massey Bldg, (3).
Taylor Real Estate & Insurance Co., 612 N. 20th St.
Thomas Realty Co., 8256 First Ave., No., (6).
Thompson, S. E., & Co., 316 N. 21st St., (3).
Vandenburg Realty Co., 2012 Ave. F, Ensley, (8).
Vaughan Agency, The, 8 N. 21st St.
Vaughn, Thomas H, & Co., 515 N. 21st St., (3).
Veal, Roy C., Realty Co., 2109 First Ave., No., (3).
Warner Realty & Insurance Co., 2108 Sixth Ave., No., (3).
Warner-Kanter & Co., 217 Empire Bldg.
Watts Realty Co., Brown-Marx Bldg.
Webb Real Estate & Sales Agency, Inc., 200 Clark Bldg., (3).
Westbrook & Co., 400 Brown-Marx Bldg., (3).
West Jefferson Land Co., Rt. 6, Box 367.
Wheeler-Lacy & Brown, Inc., 408 N. 21st St., (3).
Wiegand, C. A., Protective Life Bldg., (3).
Wiginton-Graef & Co., Inc., 417½ N. 21st St.
Willoughby, R. J., Real Estatte & Ins., 1613 Pinson St., Tarrant, (7).
Wood, L. B. (Bob) Brokerage & R. E. Co., 514 N. 18th St., (3).
Wood, W. O., Realty Co., 506 N. 21st St., (3).
Yancey, J. L., Real Estate & Ins. Co., 320 N. 21st St., (3).

Joe L. Moore & Company, Inc.
Realtors
JOE L. MOORE, MAI, *President*
Residential, Commercial and Industrial Sales
Mortgage Loans
Mortgage Servicing
Property Management
Appraisals
We buy and sell housing projects, subdivisions, or any commercial type investment properties.
414 Chestnut Street
Gadsden, Ala.

Gadsden Real Estate Board

Active Members, 15; Others, 18

President: Jack W. Jones, Reich Hotel Bldg.
Secretary: L. Lee Sledge, 734 Forrest Ave.

Black, Mrs. George, Realtor, South Sixth St.
Ferster, Norman A., Phillipson Bldg.
Fitts, Fred M., (Fitts Realty Co.), 118 Court Street.
Giamalva, Phillip, (Phillip Giamalva Realty Co.), **412 Duncan St.**
Griffin, Ethel N., Griffin Realty Co., Hoke St., E.
Hill, Clarence B., 434 Chestnut St.
Jones, Jack W., Reich Hotel Bldg., 125 S. 7th St.
King, Leslie C., (Leslie C King Co.), Chestnut St.
Lay, Everett, First National Bank Bldg.
Maulding, W. O., 107 N 4th St.
MOORE, JOE L., (Joe L. Moore & Co., Inc.), 414 Chestnut St.
Sledge, L. Lee, Robinson & Sledge Real Est., 734 Forrest Ave.
Stringer, Hubert, 113 N. 4th St.
Sutherlin, L. L., (Swift-Sutherlin Realty Co.), American Nat'l Bank Bldg.
Wilbanks, R. M., (R. M. Wilbanks Real Estate & Ins. Co.), 106 S. 6th St.

Huntsville Real Estate Board

Active Members, 18; Others, 13

President: W. L. Sanderson, Henderson Bank Bldg.
Secretary-Treasurer: George Gesman, Struve Bldg.

Coble, R. C., 306 Franklin St.
Dickey, W. E., State Natl. Bank Bldg.
Evans, Jere, 1516 Whitesburg Drive.
Gesman, George, Struve Bldg.
Henderson, D. E., 508 State Nat'l Bank Bldg.
Huffman, R. M., Times Bldg.
Jones, Edwin W., 307 Franklin St.
Jones, Thos. W., Jr., Times Bldg.
Kay, Arnold, State Nat'l Bank Bldg.
Lawler, J. D., State Nat'l Bank Bldg.
Noble, Percy C., 103 Kent Rd.
Rodenhauser, Chas. R., Times Bldg.
Sanderson, W. L., Henderson Bank Bldg.
Taylor, James K., Caldwell Bldg.
Terry, Jeff H., 116 Jefferson St.
Thornton, Vance, 15 South Side Square.
Weeden, R. P., State Nat'l Bank Bldg.
Williams, Roger, Meridian St.

MOBILE, ALA.
•
COWAN-IRVINE CO., INC.
61 St. Francis St.
P. O. Box 84
Store Leasing
Property Management
Appraisals

Mobile Real Estate Association, Inc.

Active Members, 56; Others, 44

President: John Rolston, 111 St. Michael St.
Secretary & Treasurer: J. A. Walton, 72 St. Francis St., Box 143.

Abbot, J. Lloyd, 910 Government St.
American National Bank
Baumhauer, John D., Mail: P. O. Box 423, Annex, First Nat'l Bank Bldg.
Bell, M. D., 202 Conti St.
Blackmon, R. E. & Ins. Co., 106 St. Joseph St.
Boyles Ins. & Realty Co., 58 St. Francis St.
Buck, J. A., First Nat'l Annex.
Carter & Company, 17 N. Jackson St.
COWAN-IRVINE CO., INC., 61 St. Francis St.
Cowley Realty Co., 12 N. Jackson St.
Croom & Matzenger, 160 St. Francis St.
Evans, A. A., Merchants Nat. Bank Bldg.
Fearn, George, Mobile Housing Board.
First National Bank, Mobile, Ala.
Foreman & Foreman, Inc., 56 St. Francis St.
Geary, Thomas J., 67 St. Francis St.
GIBLIN, F. L. & CO., INC., 6 St. Joseph Street.
Glaze, C. D., 51 St. Michael St.
Green, Jay, 205 St. Francis St.
Herman & Hynde, 255 St. Francis St.
Hodo Weaver Mortgage Co., Greystone Bldg.
Holcomb, W. H. & Co., 64 St. Francis St.
Johnston Real Estate & Ins. Co., 54 St. Francis St.
King, Sam H., Graystone Bldg.
Leedy Realty Co., Staples-Pake Bldg.
Pogue, Frank, 60 St. Michael St.
Mandrell, W. F., Box 1305.
Marshall, Robt. L., & Son, Annex, First Nat'l Bldg.
Martin, Carl T., 56 St. Michael St.
Marx, Julius, First Natl. Bank Bldg., Annex (13).
Maschmeyer, H. H., 74 St. Francis St.
Maury, J. F., & Co., 74 St Francis St.
McBroom, Harry T., 12 N. Jackson St.
McIntyre, A. D., Crichton Sta.,
McKinstry-Moffat Realty Co., 62 N. Conception St.
Merchants National Bank, Mobile, Ala.
Molton Real Estate Co., 1st Nat'l Bank Bldg.
Moore, J. W., 158½ St. Francis St.
MOORE, THOS. M., 104 St. Joseph St.
Moore-Foshee R. E. & Ins. Co., 551 Gov't St.
Neese, Otto, 350 N. Royal St.
Norville Bros., 63 St. Francis St.
Perkins Development Co., Inc., Seaboard Bldg.
Roberts Bros., Williams and New Government.
ROLSTON REALTY CO., 111 St. Michael St.
Sage & Burgett, 72 St. Francis St.

Chain Stores
PROPERTY MANAGEMENT
SALES – INSURANCE
F.L. GIBLIN CO.
Mobile Alabama

Thos. M. Moore
REALTOR INSUROR
Phones 3-1586 or 7
104-A St. Joseph Street
Meaher Building
Opposite the Post Office
Mobile 3, Alabama
Chain Store Locations
Industrial Sites
Manage Property for Non-Residents
Farm and Timber Lands

Spain-Pickett-Hamilton, R. & Ins., 62 N. Conception St.
Staples-Pake-Griffin, Ltd., 100 N. Royal St.
Sullivan & Mann, 55 S. Conception St.
Summerville Court, 2067 Spring Hill Ave.
Thames, Jackson & Harris, 60 St. Francis St.
Tonsmeire, A. C., 78 St. Francis St.
Van Antwerp Realty Co., Van Antwerp Bldg.
Weaver, Walter, Theodore, Ala.
Williams, Homer, Pritchard, Alabama.
Yeend Realty Co., 51 St. Michael St.

Rolston Realty Corporation
Realtors
111 St. Michael St. Mobile, Alabama
Developers of City and Suburban Subdivisions
Home-Sites and Investment Property on Beautiful Mobile Bay
General Real Estate and Insurance
F.H.A. Approved Mortgagee
Full Cooperation With Brokers

Montgomery Real Estate Board

Active Members, 50; Others, 3

President: Edw. H. Auerbach, First National Bldg.
Secretary: Annalu Jones, 400 Farm Security Bldg., Box 80.

All State Agency, Inc., 116 Catoma St.
Ashley Bros., Hill Bldg.
Ballard Realty Company, 1202 First National Bldg.
Beasley Realty Co., 12½ Commerce St.
Blackwood-Dickey Realty Company, 21 Adams Ave.
Bradley Realty Sales Co., Hudson Bldg (4).
Brewer, Mrs. Maude W., 1015 S. Hull St. (6).
Brown & Wood Realty Co., 216 Washington Ave.
Carroll, Jos. W., Bell Bldg., c/o Eisenberg Realty Co.
Central Insurance Agency, 118 Church St.
Chambless Agency, The, 23 S. Perry St.
Cleal, L. M., 106 Southmont Drive.
Dickey, G. C., 120 S. Perry St.
Eisenberg Realty Co., Bell Bldg.
Felton, J. C., Tyson Bldg.
Folmar & Flinn, 2323 S. Court St.
Galloway Real Estate & Ins. Co., 22½ S. Court St.
Giovanni Realty Co., (Mrs. J. B.), 716 Park Ave., Cloverdale.
GUNTER-NICROSI REALTY CO., 1st National Bldg.
Hall, J. C., First Nat'l Bank Bldg., (4).
Harrison, J. M., 21 Adams Ave., Box 247. (1).

Montgomery, Ala.
Commercial Leases
Insurance — Sales
Gunter-Nicrosi Realty Co., Inc.
1st National Bank Bldg.
Established 1913

Real Estate Sales
Appraisals
Property Management
All Forms of Insurance
•
Clarence I. Hinds
11-12 Tyson Bldg.
Montgomery 1, Ala.

Heilpern Ins. Agency, 21 Adams Ave. (2).
HINDS, CLARENCE I., Tyson Bldg.
Home Syndicate, 121½ Lee St. (4).
House & Sharpe Realty Co., Moore Bldg.
Johnson, Auerbach Agency, 1st Nat'l Bldg.
Jones & Amos, Bell Bldg.
Joseph, E. B., Co., The., 10 Commerce St. Box 133 (1).
Kelly Investment Co., Inc., Shepherd Bldg.
Ledyard, Wm. F., Realty Co., % Bear Lumber Co., 25 E. Jefferson St.
Mead & Charles, First Nat'l Bank Bldg., Box 686 (1).
Meyer, Baum & Co., First Nat'l Bank Bldg., Box 71 (1).
Moore, Wm. H., Co., Inc., 15 S. Perry St., Box 1454 (2).
Nicrosi Agency, William, Commerce Bldg.
Nolen-Saxon Agency, Inc., 6 Cherry St.
Pace Realty Co., Inc., Tyson Bldg.
Peoples' Realty Company, First National Bldg.
Pierce Agency, 3 S Court St., Box 485 (4).
Realty Sales (Chas. G. Abercrombie), 13½ Commerce St.
Security Realty Co., Tyson Bldg.
Sellers Real Estate Co., Bell Bldg.
Shannon Realty Co., Hudson Bldg.
SMITH & COCHRAN, 30½ Dexter Ave., Box 1168 (2).
Smith & Tyson, Inc., 105 Tyson Bldg., Box 1282.
Starke Bros. Realty Co., 116 Catoma St.
State Realty Company, 9 S. Hull St.
Stratford Realty Co., 1309 S. Hull St.
Teasley, Inc., Chas. B., 18½ S. Perry St.
Watts, E. S. & Co. Inc., First Nat'l Bldg.
Yarbrough Realty Co., 220 Washington Street (5).

Montgomery, Ala.
AND SOUTHEAST
SPECIALISTS
BUSINESS PROPERTY
LEASES and SALES
31 Years' Experience
Smith & Cochran
30½ Dexter Avenue

Opelika

(Individual Members)

Collins, Townsend S., Box 309.
Wilson, H. F., Wilson Realty Co., P.O. Box 287.

Tuscaloosa Board of Realtors

Active Members, 15; Others, 15

President: Harry H. Pritchett, 527 23rd Ave.
Secretary-Treasurer: Joe A. Searcy, Jr., 610-12-14, First National Bank Bldg.

Coleman, James K., 610-12-14 First National Bank Bldg.
Copeland, Marvin, Jr., 2529 Broad St.
Dee, Leslie, Jr., 2319 8th St., P.O. Box 479.
Duckworth, Clemson, 2312 Broad St.
Duckworth, J. A., 2312 Broad St.
Edwards, Harvey A., 516½ Greensboro Ave.
Hale, Henry H., 518 Greensboro Ave.
Leland, John D., 2319, Eighth St., P.O. Box 479.
Meredith, Owen, Sr., 2212 Broad St.
Meredith, Owen, Jr., 2212 Broad St.
Moore, Martin, 527 23rd Ave.
Morris, Charles, 2312 Broad St.
Pritchett, Harry H., 527 23rd Ave.
Searcy, Joe A., Jr., 610-12-14 First National Bank Bldg.
Townsend, C. J., 2004 8th St., P.O. Box 796.

ALASKA

Anchorage Board of Realtors

Active Members, 23

President: Clara M. Eagleson.
Corresponding Secretary: Von R. Baxter, Box 1445.

Abbott, Cecil, Box 142.
Bachman, Fred, Box 537.
Baxter, L. R., Box 1445.
Coffee, Edward, Box 353.
Culver, Ben, Box 1199.
Cutting, Audrey, Box 393.
Dow, Bob, Box 537.
Eagleson, Geo. & Clara, Box 426.
Hillstrandt, Earl, Box 1719.
Kessler, Bob, Box 1719.
Martin, M. B., Box 519.
McCormick, Margery.
Morris, J. C., Box 1445.
Nock, Bud, Box 1313.
Norene, Jim & Vee, Box 1517.
Paulk, Chet, Box 1567.
Rentschler, Carl, Box 1523.
Roberts, Al, Box 2487.
Saxton, Alva, Palmer.
Saxton, Gene, Box 537.
Sogn, Henry, Box 1974.
Tucker, Jim, Box 2054.
Wilson, Ray.

Fairbanks

(Individual Member)
Willacy, Glenn A., Box 697.

ARIZONA

Cottonwood—See Prescott

Cochise County Board of Realtors

Active Members, 5

President: W. Coy Williams, P.O. Box 3216, Lowell.
Secretary: L. R. Acosta, 533 11th, Douglas.

Acosta, L. R., 533 11th, Douglas.
Hoffman, Sue, Tombstone.
Jones, Everett J., 1133 G Ave., Douglas.
Meloy, W. K., 1039 G Ave., Douglas.
Williams, W. Coy, P.O. Box 3216, Lowell.

Eastern Arizona Board of Realtors

Active Members, 7

President: Silas Larson, 712 Main St., Safford.
Secretary: Grant Greenhalgh, 423 Main St., Safford.

Austin, C. A., 428 N. Broad St., Globe.
Brinkerhoff, Spencer, Safford.
Crockett, Emil, 423 Main St., Safford.
Greenhalgh, Grant, 423 Main St., Safford.
Heron, J. R., 302 N. Broad St., Globe.
Larson, Silas, 712 Main St., Safford.
McBride, W. A., 712 Main St., Safford.

Glendale Board of Realtors

Active Members, 9

President: G. A. White, 23 So. Second Ave.
Secretary & Treasurer: Mrs. Myrtle Biaett, 11 S. Second Ave.

Carter,, Philo, 11 West Glendale Ave.
Coulter, E. T. W., P. O. Box 594, Avondale.
McKee, H. D., 33 North Second Ave.
Sheets, A. Mardis, 36 N. 1st Ave.
Thurston, T. F., P. O. Box 248, Peoria.
Weed, E. E., 215 East Glendale Ave.
White, G. A., 23 South Second Ave.
White, Howard, 2 West "E" Ave.

Mesa Real Estate Board

Active Members, 11

President: Alex Goodman, 42 S. MacDonald.
Secretary: Leone Conrad, 115 S. MacDonald.

Allen & Naegle Realtors, 56 S. MacDonald.
Brooks, Bert J., R.R. No. 3, Box 605T.
Conrad Realtors, 115 S. MacDonald.
Farnsworth Realtors, 45 S. MacDonald.
Furr, G. P., 20 S. MacDonald.
Goodman, Alex, 42 S. MacDonald.
LeBaron Realtors, 14 S. MacDonald.
Passey Investment Co., 48 W. Main.
Porter, Wm. S., 17 S. MacDonald.
Stewart, W. R., 26 S. MacDonald.
Stone & Allen, 120 S. Mesa Blvd.

Northern Arizona Board of Realtors

Active Members, 5

President: Ralph R. Davis, Winslow.
Secretary & Treasurer: Herbert Hukriede, Flagstaff.

Davis, Ralph R., Winslow.
Harkey, L. R., Flagstaff.
Hukriede, Herbert, Flagstaff.
Ledfors, C. N., Holbrook.
Pertuit, Paul, Flagstaff.

PHOENIX

Choice homes, city, suburban, income properties, auto courts, ranch lands.

H. I. MORSE
Realtor
125 N. Second Avenue

Phoenix Real Estate Board, Inc.

Active Members, 97; Others, 19

President: Kelley H. Rogers, 1814 W. Van Buren.
Executive Director: W. J. B. Schimfessel, 125 W. Monroe St.

Adams, William C., 522 N. First St.
Angle Realty Co., 239 N. 1st Ave.
Bailey, Harvey, 711 E. Indian School Rd.
Barrett, Mary, 1010 W. Washington.
Bell, John M., 227 E. McDowell Rd.
Bell, Kenneth C., Security Bldg.
Berridge, J. A., 2405 N. Central.
Blaine Realty Co., 510 N. 7th St.
Bowen & Bowen, 11 W. Adams.
Chilleen, Thelma M., 1435 E. Indian School Rd.
Clevenger Realty Co., 2902 N. Central.
Cunningham, H. C., 302 E. Garfield.
Davidson, Dean S., 517 N. Central.
Delph, Grant E., 19 W. Monroe.
Diamond Realty & Ins. Co., 1410 N. Central.
Dodt, Ben H., 38 W. Palm Lane.
Dunham, Harry J., 518 Goodrich Bldg.
Eureka Realty Co., 707 W. Thomas Rd.
Ferguson-Miller, 2909 N. 15th Ave.
Fletcher, Hal, 2440 E. McDowell.
Flint, G. W., 5630 N. 7th St.
Geyler, R. E., 1309 W. Washington.
Grace & Grace, 919 N. 1st St.
Graham, E. V., Box 214, Scottsdale.
Green Realty Co., 1749 W. Van Buren.
Guaranty Trust Co., 34 W. Monroe.
Hammond, Clarence L., 2935 E. Van Buren.
Hanchett & Sellers, 3625 N. 7th St.
Hauskens, Pete B., 1501 W. Jefferson.
Heard Investment Co., 114 N. Central.
Heise, William, Jr., 2320 N. 20th St.
Hendricks Realty, 1227 E. Van Buren.
Hopkins, Edward, Jr., 4624 N. 11th Place.
Hunter, Virgil L., 611 W. Camelback.
Jenkins, J. L., 919 N. First St.
Johnson, Boyd, 1447 E. McDowell.
Jordan, S. E., 233 W. Monroe.
Kay, Harry, Heard Bldg.
Kellogg, J. M., 214 N. Central.
Kelly, Frank, 307 Title & Trust Bldg.
Kenilworth Realty Co., 833 N. Fifth Ave.
Kinnison, J. D., 709 N. 7th Ave.
Klein Realty Co., 2604 W. Van Buren.
Lane, Eben, 212 W. Adams.
Leaon, James A., 709 N. 15th Ave.
Lowell, Charles R., 10 W. Georgia.
Lyons, Ethel, 9316 N. Central.
Marshall, E. A., 434 W. Washington.
Mattingly, Charles A., 143 W. Madison.

TO BUY OR SELL SEE "AL" NORELL

Business & Commercial Property Sales & Leases
Fine Homes . . .
City & Suburban

"AL" NORELL CO.
REALTORS
428 N. Central Ave. Phone 3-5197
PHOENIX, ARIZONA

STEPHENS REALTY COMPANY
REALTORS
Homes
Resorts
Guest Ranches
Acreage
Business Opportunities
709 N. Central Avenue
Phoenix Arizona

McClain, A. D. Realty Co., 4400 N. Central.
McCracken Realty, 2012 W. Van Buren.
Mezzaroo, Julius E., 4211 N. 7th St.
Mondo, Andrew J., 2825 N. 16th St.
MORSE, H. I., 125 N. 2nd Ave.
Mosshammer, Frank, 368 N. 4th Ave.
Murphy, J. T., 5 Luhrs Arcade.
Murphy, W. J., 715 E. Thomas Rd.
Nichols, Dana, 1100 E. Missouri.
NORELL, A. W. & CO., 428 N. Central Ave.
Norton, Lee, 1735 Grand Ave.
O'Malley, Edward F., 1515 N. 7th St.
O'Malley Investment Co., 830 N. Central.
Pettis, Clora J., 1675 Cherry Lynn Dr.
Pocock & Smith, 1413 N. Central.
Porter, C. A., 330 N. 5th Ave.
Porter, P. L., Land & Cattle Co., 315 Heard Bldg.
Reif, William H., 1520 W. Van Buren.
Reiss Realty Co., Inc., 1406 W. Van Buren.
Rice, Joseph G., 30 W. Adams.
Riggs, Rockford, 1517 E. McDowell.
Rogers Realty, 1814 W. Van Buren.
Sandige, John R., 15 N. 2nd Ave.
Schafer, Ray, 111 E. McDowell.
Seely, F. R., "Bob", 2243 N. 16th St.
Seventh Street Realty, 4002 N. 7th St.
Smith, Milton P., 959 E. Van Buren.
Snowden, J. O., 3121 N. Central.
Southwestern Realty Co., 836 Security Bldg.
STEPHENS REALTY CO., 709 N. Central.
Steward, L. L., 506 Heard Bldg.
Stewart, Morrison C., 4110 E. Van Buren.
Stewart Realty Co., 810 N. Central.
Sweat, Mrs. Otto, 511 N. 7th Ave.
Swoboda Realty Co., 149 W. McDowell.
Taylor Realty & Insurance, 23 W. Roosevelt.
Title Realty Corporation, 4724 N. Central.
Town & Country Realty, 1814 E. McDowell.
Valley Investment Co., 114 S. Central.
Waddie Wills Real Estate, 3800 N. 7th St.
Waite, Marshall, 811 E. Camelback Rd.
Walker, J. W., 2222 W. Van Buren.
Western Realty & Insurance Co., 112 S. Central.
Western Savings & Loan, 51 N. First Ave.
Wheeler, Wallace V., 520 N. 7th Ave.
Whitefield, Albert, 1633 W. Willetta.
Wingebach, Charles, 2040 E. Van Buren.
Wynne, J. Davis, 902 Luhrs Tower.

Pinal County Board of Realtors

Active Members, 7; Others, 5

President: Ray Hunt, 117 S. Main, Coolidge.
Secretary & Treasurer: Dolly Keeling, Eloy.

Hunt, Ray, Superior.
Keeling, Dolly, Eloy.
Loucks, Paul W., Coolidge.
Pate, Irvin, Casa Grande.
Rainey, Forrest T., Casa Grande.
Sroal, Raymond, P.O. Box 428, Coolidge.
Surety Title & Trust Co., Florence.

Prescott Real Estate Board

Active Members, 17

President: C. F. Mayes, P.O. Box 713.
Secretary & Treasurer: B. H. Fortner, 224 West Gurley.

Acker Realty Co., J. S., Room 18, Union Block.
Aven & Hayes, Hassayampa Hotel, P.O. Box 787.
Burgin, Winona, 537 Hassayampa Dr.
Check's Realty Co., 612 S. Montezuma St.
Dorsey, J. F., Rm. 20, Union Block.
Fortner & Sexton Real Estate Co., 224 W. Gurley St.
Janes, Cecil, P.O. Box 63.
Kelley, William D., 216 S. Montezuma St.
Lantz, C. M., 232 N. Mt. Vernon St.
Moore, Fred C., 134 N. Cortez St.
Mayes & Heap, Over Goldwaters, P.O. Box 713.
Martin, Dick W., Union Block, P.O. Box 1270.
Marshall, Harry, 106 N. Cortez St.
Miller, Lewis E., 140 N. Cortez St.
Richards Realty, 514 W. Gurley St.
Todd Realty, 311 S. Virginia St.
White, J. A., 105 S. Alarkin St.

Board of Realtors of Santa Cruz County

Active Members, 5

President: H. G. Chernin, 235 Morley Ave., Nogales.
Secretary: Ruth A. Moery, 102 Morley Ave., Nogales.

Harrison, R. M., Montezuma Hotel Bldg., Nogales.
Medlen, H. C., Montezuma Hotel Bldg., Nogales.
Smith, Don, 204 Grand Ave., Nogales.

TUCSON REALTY & TRUST CO.

38 YEARS IN TUCSON

•

TUCSON, ARIZONA
2 So. Stone Ave.

Real Estate Board of Tucson

Active Members, 42; Others, 90

President: Cal F. Kampmeier, 28 N. Stone Ave.
Secretary-Treasurer: Dorothy Schmuecker, 43 E. Broadway.

Adams Realty Co., 728 N. Stone.
Albro, A. S., Real Estate Co., 54 W. Council.
Anderson Realty & Ins. Co., 1003 E. 6th St.
Arizona Trust Co., 136 N. Stone Ave., Box 1631.
Butera Realty & Insurance Co., 259 N. Stone Ave.
Coutlee Realty Co., 615 N. Stone Ave.
Drachman-Grant, 28 N. Stone Ave.
Drachman, H. Cowan, 307 E. 3rd St.
Drachman, Roy, 33 W. Pennington.
Donau, Villette, 146 N. Stone Ave.
Elrod, Sam, 3719 N. Campbell.
Golden Rule Realty, 628 N. 4th Ave.
Grant, James C., Westerner Hotel.
Gruver, Wilbur, 22 E. 3rd St.
Hall, Dick, 1901 E. 6th St.
Hearon, James H., 29 E. Broadway.
Hodges, Michael, 43 E. Broadway.
Johnson, Art, 4320 S. 6th Ave.
Jones & Scott, 424 E. 6th St.
Keith, Leo B., N. Campbell Ave.
Long, Roy H., 1826 E. 6th St.
Malanga, Emil, 257 N. Stone.
Mangels Realty Off., 616 N. 4th Ave.
Monier, Paul, 725 E. Broadway.
Ochoa Investment Co., 1841 E. Drachman.
Old Pueblo Realty Co., 407 E. 9th.
Romine, L. A., Realty, 69 E. Broadway.
Rorbach Realty Co., 924 E. Speedway.
Roth Realty Co., 1149 N. Stone Ave.
Ryan Realty Co., 3202 E. Speedway.
Smoot-Harmer Realty Co., 543 N. 4th Ave.
Solot Realty, 523 N. 6th Ave.
Southern Realty & Trust Co., 45 S. Stone Ave.
Southern Securities Co., 1119 E. 29th.
Southwest Realty Co., 1136 N. Stone Ave.
Strunk-Shields Realty Co., 70 E. Alameda.
Taylor, J. W., 345 E. 3rd.
Tovrea, H. C., 33 S. Stone.
Tucson Realty & Trust, 2 S. Stone.
Voight Realty Co., 603 E. 6th St.
Williamson, Stanley, 39 S. Stone Ave.

Yuma County Board of Realtors

Active Members, 4; Others, 4

President: John B. Bailey, 1st Nat'l. Bank Bldg., P. O. Box 124.
Secretary-Treasurer: Shirley M. Roland, 1129 Sixth Ave.

Bailey, J. B., P.O. Box 1312.
Ingham, Don E., 43 W. 2nd St.
McCandless, Wm. R., 29 W. 3rd St.
Smith, Voyle L., 175 Main St.

ARKANSAS

North Little Rock—See Little Rock
Van Buren—See Fort Smith

Arkansas County Real Estate Board

Active Members, 9; Others, 1

President: W. S. Robnolt, Stuttgart.

ARKANSAS COUNTY (Cont.)

Secretary-Treasurer: Lillian C. Young, Stuttgart.

Burks, Ray O., Stuttgart.
Core, Orin C., Stuttgart.
Dunn, L. E., Stuttgart.
Erstine, F. E., Stuttgart.
Mahle, Fred, Stuttgart.
McDonald, D. C., Stuttgart.
Robnolt, W. S., Stuttgart.
Shoeneman, Anne, Stuttgart.
Smith, Leavell R., Stuttgart.

Arkadelphia Real Estate Board

Active Members, 7

President: C. R. Huie, Arkadelphia.
Secretary: E. E. Lee, Arkadelphia.

Huie, C. R., Arkadelphia.
Lee, E. E., Arkadelphia.
Lucy, Joe B., Arkadelphia.
Shaw, A. N., Arkadelphia.
Thomasson, Joe B., Arkadelphia.
Turner, C. T., Gurdon.
Watson, C. R., Arkadelphia.

Batesville Real Estate Board

Active Members, 8; Others, 1

President: Bee Vanemburg, Main St., Batesville.
Secretary-Treasurer: Ernest Stroud, Batesville.

Baker, Edgar, Batesville.
Bickers, Charles, Batesville.
Heahstream, W. B., Main St., Batesville.
Griffen, Clyde, Newark.
Moody, Lackey W., N. Central St., Batesville.
Stroud, Ernest, N. Central, Batesville.
Vanemburg, Bee, Main St., Batesville.
Zant, Bill, Almon.

Bentonville Real Estate Board

Active Members, 12

President: O. E. Brown
Secretary: James R. Craig

Bond, G. A.
Brown, O. E.
Craig, James R.
Erickson, B. B.
Evans, Kester
Fulton, Park
Gledhill, Allen
Marley, Lloyd
Mason, Wes
Peel, Terry
Stevenson, Cloe
Wilkerson, G. I.

Blytheville Real Estate Board

Active Members, 23

President: George W. Wiggs
Secretary-Treasurer: E. M. Terry.

Barnett, W. T.
Bear, Wm. F.
Beck, R. M.
Burns, W. M.
Campbell, H. C., 112 S. 2nd St.
Cates, W. C., 500 W. Walnut St.
David, Eddie B.
Dean, T. F., 1130 W. Ash St.
Dietrich, A. F., 209½ W. Main St.
Earls, Cecil M.
Godwin, J. S.
Graves, Robert M.
Gray, Luther, 120 E. Sycamore St.
Joyner, F. B.
Lewis, Mrs. J. L.
Logan, Max.
Marr, Johnny.
Marr, Russell.
Riales, Russell.
Stevenson, J. E., Jr.
Tamke, W. L.
Terry, E. M.
Wiggs, George W.

Bradley

(Individual Member)

Allen, Perry, Main St., P.O. Box 184.

Clinton

(Individual Members)

Conner, L. N.
Hatchett, M. V.

Conway Real Estate Board

Active Members, 9

President: W. M. Hudson, Halter Bldg., Conway.
Secretary-Treasurer: R. A. Bradley, Ingram Bldg.

Bahner, G. L., Front St., Conway.
Bradley, R. A., Ingram Bldg., Conway.
Fair, E. H., Route No. 2, Conway.
Gentry, C. E., Front St., Conway.
Hill, V. D., Front St., Conway.
Hudson, W. M., Halter Bldg., Conway.
Pearson, J. C., Heber Springs.
Shaw, George, Shaw Bldg., Conway.
Speaker, Ed., Front St., Conway.

Craighead County Real Estate Board

Active Members, 13

President: C. W. Pittinger, Jonesboro.
Secretary: Mittie Carter, Jonesboro.

Carter, Miss Mittie.
Chunn, Mrs. J. C.
Cruse, Bert.
Jinks, W. H.
Knott, G. B.
Lane, Alba.
Pardew, Guy A.
Pittinger, C. W.
Schnee, Asa.
Stewart, Harvey.
Weil, Herbert L.
White, R. D.
Worthington, Ray.

DeQueen Real Estate Board

Active Members, 6

President: Arthur Lee.
Secretary: Irvin L. Stiers.

Hodge, H.
Lee, Arthur.
Nichols, Flint.
Smalley, A. C.
Stiers, George B.
Stiers, Irvin L.

El Dorado Real Estate Board

Active Members, 22; Others, 2

President: A. Bradley, Sr., 603 N. Jefferson Ave.
Secretary-Treasurer: Mrs. Lucy M. Reynolds, Box 975, 209½ N. Wash.

Attaway, O. M., (Attaway Realty Co.), Schuler Bldg.
Attaway, Mrs. O. M., (Attaway Realty Co.), Schuler Bldg.
Bodenhamer, Mrs. Jewell L., (R. C. Bodenhamer Agency), 400-02 N. Washington Ave.
Bodenhamer, R. C., (R. C. Bodenhamer Agency), 400-02 N. Washington Ave.
Bradley, A., Sr., (Bradley Realty Co.), 603 N. Jefferson Ave.
Bradley, A., Jr., (Bradley Realty Co.), 603 N. Jefferson Ave.
Bradley, Mrs. Mary C., (Bradley Realty Co.), 603 N. Jefferson Ave.
Dickinson, Mrs. Annie L., (El Dorado Real Estate Co.), Masonic Temple.
Holloway, John H., (T. M. Thompson Realty Co.), 108 W. Main St.
Mason, Geo. W., Jr., (Geo. W. Mason Realty Co.), Alphin Bldg.
McWilliams, Mrs. S. D., (Geo. W. Mason Realty Co.), Alphin Bldg.
Miller, Julius, (Home Finance Co.), Box 1311, 208 N. Washington Ave.
Mitchell, Dr. J. G., Mitchell Hotel.
Reynolds, A. P., (A. P. Reynolds Agency), Box 975, 209½ N. Washington.
Reynolds, Mrs. Lucy M., (A. P. Reynolds Agency), Box 975, 209½ N. Washington.
Riley, Earl A., Jr., (El Dorado Real Estate Co.), Masonic Temple.
Riley, Mrs. Mary Spencer, (El Dorado Real Estate Co.), Masonic Temple.
Swilley, J. Wharton, (Myrtle Watson Realty Co.), 815 W. Faulkner St.
Thompson, T. M., Sr., (T. M. Thompson Realty Co.), 108 W. Main St.
Thompson, T. M., Jr., (T. M. Thompson Realty Co.), 108 W. Main St.
Tillery, Geo. W., Schuler Bldg., Box 1391.
Watson, Mrs. Myrtle (Myrtle Watson Realty Co.), 921 W. Faulkner.

Eureka Springs Real Estate Board

Active Members, 18

President: C. C. King.
Secretary-Treasurer: Otto Rayburn.

Bailes, Jack.
Bare, N.
Boyer, T. K.
Brandt, H. H.
Carter, J. V.
Cowan, Sam.
Huffman, Ernest.
Hubbard, Walter S.
King, C. C.
Loucks, Mrs. Florence
Lyon, R. W.
Martin, Mrs. Rose.
Martin, Ross.
Price, Albert.
Rayburn, Otto.
Russell, A. J.
Swett, Mrs. Ethel.

Fayetteville Board of Realtors

Active Members, 14; Others, 4

President: J. K. Wheeler, Ozark Theater Bldg.
Secretary: H. D. Hammond, Eason Bldg.

Bates, Earle, Hathcock Bldg.
Cashion, Med, Hwy. 71 North.
Chandler, J. H., South Side Square.
Duggar, J. T., Palace Theater Bldg.
Eagle, J. D., Cravens Bldg.
Fincher, Wade, Arcade Bldg.
Hammond, H. D., Eason Bldg.
McKinney, George F., McILroy Bank Bldg.
Pyeatt, J. J. (Utley & Co., Inc.), Woolworth Bldg.
Sanford, Harry S.
Shamblin, A. L., 8½ E. Center.
Wheeler, J. K., Ozark Theater Bldg.
Wilkins, Mrs. Frank, 902 N. College Ave.
VanGuilder, Eilene C. (Miss), Over Boston Store.

Forrest City

(Individual Member)

Jones, T. L.

Fort Smith Real Estate Board

Active Members, 57

President: Wesley Adams, Professional Bldg.
Secretary & Treasurer: Marcus Ristig, 15 N. 6th St.

Adams & Howard, Professional Bldg.
Albitz, Mrs. Nellie H., 1701 Churchill Road.
Arkansas Valley Trust Co., 615 Garrison Ave.
Bailey, J. Mayne, Professional Bldg.
Barry, Harward, Chamber of Com. Bldg.
Bicknell, G. O., 509 Rogers Ave.
Boatright, W. V., 17 N. 6th St.
Brazil, R. E., 16 North 6th St.
Broadhurst, Lee, Merchants Nat'l Bank Bldg.
Carpenter, Roy, 4901 Towson Ave.
Castillow, Odys, 12 North 6th St.
Cook, G. Elmer, 14 North 6th.
Council, Dansby A., 203 Garrison Ave.
Donoho & Sons, First Nat'l Bank Bldg.
Durbin, C. L., 2403 Midland Blvd.
Ford, Mrs. D. L., First Nat'l Bank Bldg.
Fort Smith Development Co., 19 N. 7th St.
Gallion, E. G., Kennedy Bldg.
Galloway, J. J., 1104 Lexington Ave.
Harris, Mable K., Bicknell Agency.
Hawkins, O. J., 801½ Garrison Ave.
Hendricks, J. G., Merchants Nat'l Bank Bldg.
Henry, R. E. Co., South 6th.
Hudson, Leon, 2708 Grand Ave.
Hudson, R. B., Kennedy Bldg.
Jacobs, J. J., Towson Ave.
Jameson, C. W., Merchants Nat'l Bank Bldg.
KELLEY REALTY CO., 13 N. 7th St.
Kelly, Mary C., 519 Garrison Ave.
Little-Barry Co., First Nat'l Bank Bldg.
McCuen, J. W., Merchants Nat'l Bank Bldg.
McNeill, Troy, 521 Garrison Ave.
Merritt, John W., 2403 Midland Blvd.
Minten, L. S., 609 Rogers Ave.
Narisi, Vincent, First Nat'l Bank Bldg.
O'Rork, Warren E., Merchants Nat'l Bank Bldg.
Pace, Jack, City Court House.
Patterson, R. E., Merchants Nat'l Bank Bldg.
Phillips, Lewis, 25 S. 6th St.
Poteet, R. P., 1410 N. 40th.
Prall, L. E., 115 N. 10th St.

KELLEY REALTY CO.

•

Property Management
Store Locations
Business & Industrial Sites
General Real Estate

•

13 North 7th Street

Fort Smith, Arkansas

Putnam, Roy, 2205 N. 11th St.
Riddle, C. E., Van Buren.
Ritchie, L. E., Alma.
Roderick Realty Co., 2519 Rogers Ave.
Rushing, LaFay, 1st Natl. Bank Bldg.
Schaffer, A. R., Charleston, Ark.
Secrest, R. L., First Fed. S. & L. A.
Taylor, J. E., 301 N. 7th.
Taylor, Jimmie, 19 N. 7th St.
Traster, Harry B., 2405 N. 27th St.
Vann, R. J., 606 First Nat'l Bank Bldg.
Watson, Greely, 1601 Churchill Road.
Whiteley, S. G., 2403 Midland Blvd.
Williams, E. Walden, Mer. Natl. Bank Bldg.
Williams, Mrs. Verna, Van Buren.
Woods, Sam T., 12 A. South 6th St.

Harrison Board of Realtors

Active Members, 15

President: Henry Koen, Harrison.
Secretary: Lon Estes, Box 17, Harrison.

Barnett, Hugh
Brown, Tom W.
Campbell, John Roy
Cisco, Roy.
Comstock, G. E.
Estes Lon
Koen & Murray.
Magness, Lena J. (Mrs.)
Meredith, Ruth E. (Miss)
Milum, Roy, Jr.
Nicholson, Roy D.
Parker, E. T.
Saunders, T. P.
Taylor, W. O.
Waddell, J. E.

Hope Real Estate Board

Active Members, 9

President: Floyd Porterfield, 110 S. Main St.
Secretary: Vincent W. Foster, 108 E. 2nd St.

Cassidy, C. E., 106 S. Main St.
Collier, Howard, E. 3rd St.
Ellis, Leonard F., 108 E. 2nd St.
Foster, Vincent W., 108 E. 2nd St.
Franklin, Bob, 106 S. Main St.
Lewallen, Riley, E. 3rd St.
Porterfield, Floyd, 110 S. Main St.
Porterfield, Malcolm, 110 S. Main St.
Wait, R. S., United Farm Agency, Highway 67, East.

Hot Springs Real Estate Board

Active Members, 16; Others, 1

President: Jack Bayles, Langly Ins. Agency.
Secretary-Treasurer: George E. Ray, 1525 Central Ave.

AuBuchon, Mrs. C. W., 745 Park Ave.
Bayles, Jack, Langly Ins. Agency.
Cleveland, T. H., 2004 Central Ave.
Dodson, Walter J., 625 Central Ave.
Harper, Frank, 344 Broadway.
Housley, Frank, Arkansas Trust Co.
Leeson, J. N., 615 Park Ave.
Lewis, Mack, West Grand at Third.
Lyon, Joe M., 1210 Malvern.
McCafferty, Mrs. H., Como Bldg.
Pool, Waldo, 301 Albert Pike.
Ramseur, W. H., Arkansas Nat'l Co.
Ray, George E., 1525 Central Ave.
Shockley, Ruth, 427 Park Ave.
Smith, Ray, 909 Central Ave.
Thrash, Ed. M., 619 Central Ave.

Johnson County Real Estate Board

Active Members, 6; Others, 2

President: Fred Russell, Clarksville.
Secretary: Harold Lewis, Clarksville.

Arrington, Carl, Clarksville.
Bradley, Cecil, Ozone.
Jamison, Robert, Clarksville.
Lee, E. J., Clarksville.
Starr, G. W., Ozone.

Lawrence County Real Estate Board

Active Members, 6; Others, 3

President: H. J. Holder, Walnut Ridge.
Secretary: R. S. Choate, Walnut Ridge.

Allison, D. D., Walnut Ridge.
Baker, W. E., Walnut Ridge.
CHOATE, R. S., 201 W. Second St., Walnut Ridge.
Dowell, W. A., Walnut Ridge.
Holder, H. J., Walnut Ridge.
Lingo, D. Leonard, Walnut Ridge.

Little Rock Real Estate Board

Active Members, 43; Others, 10

President: Robert M. Graves, Osceola, Ark.
Secretary-Treasurer: C. W. Pittinger, Jonesboro, Ark.

Bates Realty Company, 1110 W. Capitol Ave.,
Block Realty Co., 212 Spring St.
Boyle Realty Co., Boyle Bldg.
Braunick, W. M., 104 Reigler Bldg.
Conner & Baldwin, 518 Exchange Bldg.
Cox, A. Bentley, 109½ Spring.
East, Jack C., & Company, 313 West 2nd St.
Elco Agency, The, 202 W. 2nd St.
Fausett & Co., 215 Louisiana St.
Fidelity Realty Co., People's Bank Bldg.
Fulk & Co, 207 W. 2nd St.
Grammer, Newt, & Co., 1211 W. Capitol Ave.
Guardian Co., The, 309 Center St.
Hadfield, H. P., 810 Pyramid Bldg.
Haynes, Frank, 2012 W. 19th St.
Hickman, LeRoy, 5520 Kavanaugh Blvd.
Hopkins, Grady, 5313 Hawthorne Road.
Humphreys, Solon, 318 Main St., N. Little Rock.
Jernigan Realty Co., 307 Center St.
Johnston, H. C., 312 Boyle Bldg.
Kahn, Sidney L., 405 Union National Bank Bldg.
Kavanaugh, Jack, Co., 308 Boyle Bldg.
Larrison, James H., 511 E. Markham.
McDonnell, Tom, Realty Co., 2911 Kavanaugh Blvd.
Metropolitan Trust Co., 123 W. 2nd St.
Morgan, Ray, 107 W. 2nd St.
North Little Rock Realty Co., 312 E. Broadway, North Little Rock.
Porterfield, W. E., 409 Union National Bank Bldg.
Read-Stevenson & Dick, Inc., 115 W. 2nd. St.
Rightsell, Collins, Barry, Donham, Inc., 218 Louisiana St.
Rosner, Earl, Glover Bldg.
Sanders Realty Co., 209 W. 2nd St.
Simmons, Bill, Real Estate Co., 200 W. 2nd.
Smith-Reid-Welsh Co., 309 Center St.
Taylor & Richter, 406 Louisiana St.
Tucker, Jack R., 207 Louisiana St.
Twin City Corp., Twin City Bank Bldg., North Little Rock.
United Corporation, The, 120 W. 4th St.
Walthour—Flake Co., 402 Louisiana St.
Weaver & Co., Inc., 212 Center St.
Wooten, A. L., 207 W. Broadway, North Little Rock.
Worthen Bank & Trust Co., 401 Main St.
Young, O. M., 214 Louisiana St.

Logan-Franklin County Real Estate Board

Active Members, 6; Others, 1

President: L. E. Oates, Paris.
Secretary: James C. Boerner, Paris.

Claude, Mills, Booneville.
Cravens, W. L., Paris.
Oates, L. E., Paris.
Schaffer, A. R., Charleston.
Shoemake, B., Paris.
Vance, H. H., Paris.

Marked Tree

(Individual Member)
Noble, Curtis, 275 S. Main St.

Mena Real Estate Board

Active Members, 5

President: Kelsie H. Skinner, Mena Park Courts, Cor. 7th, & Janssen Ave.
Secretary & Treasurer: J. H. McMillan, 1211 Magnolia Ave.

Butterworth, O. E., Cor. Bethesda Ave. & Highway 71.
Cole, Owen, Planters Nat'l Bank Bldg.
Green, W. J., Garmon Bldg. Mena St.
McMillan, J. H., 515 Janssen Ave.
Skinner, Kelsie H., Cor. 7th & Janssen Ave.

Monticello

(Individual Member)
McCloy, Joe.

Mountain Home Real Estate Board

Active Members, 10

President: M. E. Curlee, Curlee Land Co.
Secretary: A. C. Haskins, Melville & Haskins.

Alley, Don, Alloy Abstract Co.
Bowman, E. D., Bowman Realty Co.
Cooper, Nellie, Baxter Co. Abstract Co.
Curlee, M. E., Curlee Land Co.
Dearmore, Ben, Dearmore Land Co.
Harris, C. M., Opportunity Land Co.
Haskin, A. C., Melville & Haskin.
Reed, L. P., L. P. Reed Real Estate Co.
Wilkes, Ray, Wilkes Land Co.
Woods, C. S., Ozarks White River Co., Inc.

Pine Bluff, Ark.

Sales — Commercial and Industrial Properties

Rentals — Leases
Real Estate Mortgages
Insurance

TAYLOR & CO.
REALTORS
206 S. Pine St.

Paragould Real Estate Board

Active Members, 8

President: L. V. Rhine, 121 N. Second.
Secretary-Treasurer: Wm. A. Holmes, 112 E. Poplar, Box 95.

Aufder Heide, Ellen N., 110 W. Emerson.
Braden, L. A., 110 W. Emerson.
Hays, Sam, 200½ N. Pruett.
Holmes, Wm. A., P.O. Box 95.
Lloyd, B. C., Sr., 107½ N. Pruett.
Minnis, Clyde, 121 N. Second.
Rhine, L. V., 121 N. Second.
Wright, A. D., P.O. Box 56.

Pine Bluff Real Estate Board

Active Members, 35

President: F. H. Christopher, 206 Pine St.
Secretary-Treasurer: R. G. Custer, 327 Mulberry St.

Baugh, John H., 321 Natl. Bank Bldg.
Buckner, Finis, 321 Nat'l Bank Bldg.
Buckner, Howard, 321 Nat'l Bank Bldg.
Burroughs, William L., 129 Main St.
Cady, J. P., 613 National Bank Bldg.
Christopher, F. H., 206 S. Pine St.
Cook, Sam, Simmons Nat'l Bank Bldg.
Cook, Walter, Simmons Nat'l Bank Bldg.
Core, H. S., 103½ West 2nd Ave.
Culpepper, J. D., 321 Nat'l Bank Bldg.
Custer, R. G., 327 Mulberry St.
Dearing, J. T., 305 Nat'l. Bank Bldg.
Dunn, F. Harrell, 207 W. 5th Ave.
Gould, Howard, 1606 Vaughn St.
Guest, Fred, 118 West Barraque St.
Haley, Shaffer, 206 S. Pine St.
Haun, Cecil, 207 West 5th Ave.
Hightower, H. M., 129 Main St.
Holamon, Troy K., 129 Main St.
Hollis, Russell Sr., 308-309 Nat'l Bank Bldg.
Hollis, Russell Jr., 308-309 Nat'l Bank Bldg.
Kimber, E. W., 1206 Main St.
Lea Robert N., 218 Nat'l Bank Bldg.
McNew, C. S. Sr., 129 Main St.
McNew, R. W., 129 Main St.
Moses, P. D., 116 West Barraque St.
Nyegaard, J. W., 117½ Main St.
Pate, Mason A., 1606 W. 24th Ave.
Reichen, Franklin A., 308-309 Nat'l Bank Bldg.
Roberts, Grover C., Jr., 327 Mulberry St.
Rounder, J. B., 206 South Pine Street.
Stuckey, Olen F., 315 Natl. Bank Bldg.
TAYLOR, PINCHBACK, JR., 206 Pine St.
Theis, Warren, 205 W. 5th Ave.
VanMatre, C. V., 305 Nat'l Bank Bldg.

Pocahontas

(Individual Member)
Talbott, Harry L.

Rogers Real Estate Board

Active Members, 9

President: A. J. Kinsey, Rogers.
Secretary & Treasurer: Guy Russell, 119½ W. Walnut St., Rogers.

Combs, Paul.
Hunt, D. W.
Kinsey, A. J.
Larimore, F. E.
Ogden, D. W.
Russell, Guy.
Tinsley, Cam.
Tunstall, Tom.
Vogt, R. L.

Russellville

(Individual Member)
Roper, W. B., United Farm Agency.

Saline County Real Estate Board

Active Members, 7

President: H. W. Anderson, Benton.
Secretary: H. D. Booth, Benton.

Anderson, H. W., Benton.
Booth, H. D., Benton.
Burton, Robert L., Jr., Benton.
Edwards, Max, Benton.
McCray, I. E., Benton.
Searcy, Carroll, Benton.
Thomas, Albert, Benton.

Springdale Real Estate Board

Active Members, 15

President: John W. Powell.

Secretary: J. P. Pettey.
Brissaud, Francis.
Brooks, Bobby.
Curry, E. H.
Curry, Viona.
Eichelberger, M. M.
Ewalt Realty Company.
Hall, Hugh L.
Hawkins, O. E.
Mayes, Arch.
McCamey, Roy.
Needham, W. H.
Newton, Pauline B.
Ozark Land Company.
Pettey, J. P.
Phillips, C. M.
Phillips, Orval.
Powell, John W.
Rogers, W. C.
West, Earl.

West Benton County Board of Realtors

Active Members, 9

President: J. C. Murphy, Siloam Springs.
Secretary-Treasurer: A. D. Fristoe, Siloam Springs.

Burnam, Bert B., Gentry.
Feemster, Hugh C., Gentry.
Feemster, O. W., Gentry.
Fristoe, A. D., Siloam Springs.
Kilgore, Miss Helen M., Gentry.
Kunce, W. O., Gentry.
Murphy, J. C., State Bank Bldg., Siloam Springs.
Rodgers, John E., Siloam Springs.
Trostle, S. E., Siloam Springs.

West Memphis Real Estate Board

Active Members, 9

President: William Collins, Broadway Bldg.
Secretary: Cecil Edmonds, 301 E. Broadway.

Collins, William, Broadway Bldg.
Denson, F. E., 1013 E. Broadway.
Edmonds, Cecil, 301 E. Broadway.
Rich, Jack W., 110 S. Second St.
Senhausen, C. B., 205 Missouri.
Scott, Fred, 205 Missouri.
Stanley, John C., Broadway Bldg.
Upton, Charles J., 301 E. Broadway.
Widdicombe, Abbott, 1517 E. Broadway.

White County Real Estate Board

Active Members, 7

President: H. A. Simmons, Searcy.
Secretary: A. P. Strother, Searcy.

Eubanks, J. T., Searcy.
Mitchell, J. C., Searcy.
Royston, A. H., Searcy.
Simmons, H. A., Searcy.
Strother, A. P., Jr., Searcy.
Tenney, George E., Judsonia.
Yancey, E. O., Searcy.

CALIFORNIA

Alameda—see Berkeley, Oakland
Alhambra—see Los Angeles, San Marino
Alpine—see San Diego
Altadena—see Pasadena, Los Angeles
Alta Loma—see Ontario-Upland
Anaheim—see Santa Ana
Anderson—see Shasta County
Aptos—see Santa Cruz
Arcadia—see Alhambra, Pasadena
Arcata—see Eureka
Arlington—see Riverside
Atherton—see Menlo Park-Atherton
Atwater—see Merced County
Auburn—see Placer County
Azusa—see San Gabriel Valley
Balboa—see Newport Harbor
Balboa Island—see Newport Harbor
Baldwin Park—see San Gabriel Valley
Banning—see Banning-Beaumont
Beaumont—see Banning-Beaumont
Bel-Air—see Los Angeles
Bell—see Southeast, Los Angeles
Bellflower—see Long Beach
Bell Gardens—see Southeast
Belmont—see Central San Mateo Co.
Belvedere—see Marin County
Benicia—see Solano County
Ben Lomond—see Santa Cruz
Berkeley—see Contra Costa County, Oakland
Beverly Hills—see Los Angeles, West Hollywood
Big Bear City—see Big Bear Valley
Big Bear Lake—see Big Bear Valley
Biggs—see Chico
Bishop—see Los Angeles
Bloomington—see San Bernardino, Fontana
Blue Jay—see Rim O'The World
Boulder Creek—see Santa Cruz
Brentwood Heights—see Santa Monica
Bridgeville—see Eureka
Brookdale—see Santa Cruz
Bryte—see Sacramento, Yolo County
Buena Park—see Fullerton, Long Beach
Burbank—see Los Angeles, West Hollywood
Burlingame—see San Mateo-Burlingame
Calimesa—see Redlands
Calistoga—see Napa County
Calwa City—see Fresno
Campbell—see San Jose
Canoga Park—see San Fernando Valley
Capitola—see Santa Cruz
Carlsbad—see Oceanside
Carmel—see Monterey Peninsula
Castroville—see Watsonville
Cedar Glen—see Rim O'The World
Cedar Pines—see Rim O'The World
Central Valley—see Shasta County
Chula Vista—see National City, San Diego
Claremont—see Ontario - Upland, Pomona Valley
Clear Lake Park—see Lake County
Clear Lake Highlands—see Lake County
Clear Lake Oaks—see Lake County
Clearwater—see Bellflower, Long Beach
Cloverdale—see Sonoma County
Coachella—see Coachella Valley
Colfax—see Placer County
Colton—see San Bernardino, Redlands
Colusa—see Yolo County
Compton—see Inglewood, Los Angeles
Concord—see Contra Costa County
Cornell—see Los Angeles
Corona Del Mar—see Newport Harbor
Corte Madre—see Marin County
Costa Mesa—see Newport Harbor, Santa Ana
Coursegold—see Bakersfield
covina—see San Gabriel Valley
Crestline—see Rim O'The World
Cucamonga—see Ontario-Upland
Culver City—see Los Angeles, Venice
Cupertino—see San Jose
Danville—see Contra Costa County
Davis—see Yolo County
Delano—see Bakersfield
Delhi—see Merced County
Del Mar—see San Diego
Del Monte—see Monterey Peninsula
Diablo—see Contra Costa County
Dominguez—see Long Beach
Downey—see Southeast, Los Angeles
Duarte—see Monrovia
El Cajon—see San Diego
El Centro—see Imperial Valley
El Cerrito—see Richmond-El Cerrito, Berkeley
El Monte—see Arcadia, Alhambra
El Segundo—see Inglewood, South Bay, Los Angeles
Elsinore—see Los Angeles, Lake Elsinore
El Verano—see Sonoma County
Encinitas—see Oceanside
Emeryville—see Oakland
Encino—see North Hollywood, San Fernando Valley
Escondido—see San Diego
Esparto—see Yolo County
Fairfax—see Marin County
Fairfield—see Solano County
Fallbrook—see Oceanside, San Diego
Fawnskin—see Big Bear Valley
Felton—see Santa Cruz
Fillmore—see Santa Paula
Flintridge—see Pasadena
Fortuna—see Eureka
Garberville—see Eureka
Gardena—see Los Angeles
Garden Grove—see Santa Ana
Garvey—see Alhambra
Gilroy—see San Jose
Glendale — see Burbank, Crescenta-Canada, Los Angeles
Glendora—see San Gabriel Valley
Gonzales—see Salinas
Granada Hills—see San Fernando Valley
Grass Valley — see Nevada County, Richmond-El Cerrito
Guernewood Park—see Sonoma County
Gustine—see Merced County
Hawthorne—see Los Angeles, Inglewood
Hayward—see Oakland
Healdsburg—see Sonoma County
Hemet—see Hemet-San Jacinto
Hermosa Beach—see South Bay
Highway Highlands—see Crescenta-Canada
Hollydale—see Southeast
Hollywood—see Inglewood, Los Angeles, North Hollywood
Huntington Park—see Southeast
Idyllwild—see Hemet-San Jacinto
Indio—see Coachella Valley, Palm Springs
Inglewood—see Los Angeles, Hawthorne, Southeast
Inverness—see Marin County
Julian—see San Diego
Kingsburg—see Fresno
La Canada—see Crescenta-Canada, Pasadena, Los Angeles
La Crescenta—see Crescenta-Canada
Lafayette—see Contra Costa County
La Habra—see Whittier
La Jolla—see San Diego
Lake Arrowhead—see Rim O'The World
Lakeport—see Lake County
Lakeside—see San Diego
La Mesa—see San Diego
Lancaster—see Los Angeles
Larkspur—see Marion County
La Verne—see Pomona Valley
Lawndale—see Hawthorne, Inglewood
La Grand—see Merced
Lemon Grove—see San Diego
Lennox—see Hawthorne
Lindsay—see Orange Belt, Fresno
Livingston—see Merced County
Lomita—see Torrance-Lomita
Long Beach—see Bellflower, Los Angeles, Compton, Riverside
Los Angeles—see Beverly Hills, East Los Angeles Glendale, Inglewood, Montebello, Newport Harbor, San Pedro, Rim o'The World, San Diego, Santa Monica, Southeast, Venice, West Hollywood
Los Altos—see Palo Alto
Los Gatos—see San Jose
Lucerne—see Lake County
Lucerne Valley—see Alhambra

Lynwood—see Compton, Los Angeles, Southeast, Long Beach
Manhattan Beach—see Los Angeles, South Bay, San Fernando Valley
Manteca—see Stockton
Martinez—see Contra Costa County
Mar Vista—see Los Angeles, Venice
Marysville—see Yuba Sutter
Maywood—see Southeast
Mecca—see Coachella Valley
Menlo Park—see Menlo Park-Atherton
Middletown—see Lake County
Mill Valley—see Marin County
Mission Beach—see San Diego
Monrovia—see Arcadia
Montebello—see East Los Angeles
Monterey—see Monterey Peninsula
Monterey Park—see Alhambra, East Los Angeles
Montrose—see Crescenta-Canada, Los Angeles
Mt. Vernon—see San Bernardino
Mt. View—see Palo Alto, San Jose
Napa—see Napa County
National City—see San Diego
Nevada City—see Nevada County
Newport Beach—see Newport Harbor
Newcastle—see Placer County
Nice—see Lake County
Norco—see Corona
North Hollywood—see Burbank, San Fernando Valley, Los Angeles
North Sacramento—see Sacramento
Northridge—see San Fernando Valley
Norwalk—see Bellflower
Oakland—see Berkeley
Oakley—see Contra Costa
Ocean Park—see Santa Monica
Oildale—see Bakersfield
Ontario—see Ontario-Upland, San Bernardino
Orinda—see Contra Costa County
Oroville—see Chico
Oxnard—see Oxnard Harbor
Pacific Beach—see San Diego
Pacific Grove—see Monterey Peninsula
Pacific Palisades—see Malibu, Santa Monica
Pacoima—see San Fernando Valley
Palmdale—see Los Angeles
Palm Springs—see Hemet-San Jacinto
Palo Alto—see Menlo Park-Atherton, San Jose
Palos Verdes Estates—see South Bay
Paradise—see Chico
Pasadena—see Arcadia, Los Angeles
Pebble Beach—see Monterey Peninsula
Perris—see Hemet-San Jacinto
Petaluma—see Sonoma County
Pico—see Montebello, Whittier
Piedmont—see Oakland
Pinole—see Richmond-El Cerrito
Pittsburg—see Contra Costa County
Placerville—see Sacramento
Playa del Rey—see Los Angeles, Venice
Porterville—see Orange Belt
Port Hueneme—see Oxnard Harbor, Ventura
Project City—Shasta County
Puente—see Los Angeles, Whittier, El Monte, San Gabriel Valley
Ramona—see Los Angeles, San Diego
Rancho-Santa Fe—see San Diego
Redding—see Shasta County
Redwood City—see Central San Mateo Co., Menlo Park-Atherton
Redondo Beach—see Long Beach, South Bay
Reedley—see Fresno
Reseda—see San Fernando Valley
Rialto—see San Bernardino
Richmond—see Richmond-El Cerrito
Rivera—see Whittier
Rolling Hills—see San Pedro
Roscoe—see Burbank, North Hollywood
Rosemead—see Alhambra, Los Angeles
Roseville—see Placer County
Ross—see Marin County
Running Springs—see Rim O'The World
St. Helena—see Napa County
Salinas—see Monterey Peninsula
San Anselmo—see Marin County
San Bernardino—see Rim O'The World
San Bruno—see San Francisco, Central San Mateo County
San Carlos—see Central San Mateo County
San Clemente—see Laguna Beach Los Angeles
San Dimas—see Pomona Valley
San Fernando—see San Fernando Valley, Los Angeles
San Francisco—see Richmond-El Cerrito
San Gabriel—see Arcadia, Alhambra, San Marino, Los Angeles
Sanger—see Fresno
San Jacinto—see Hemet-San Jacinto
San Jose—see Oakland
San Juan Bautista—see Salinas
San Leandro—see Oakland
San Marino—see Pasadena, Los Angeles
San Mateo—see San Mateo-Burlingame, San Francisco
San Pablo—see Richmond-El Cerrito
San Rafael—see Marin County
Santa Clara—see San Jose
Santa Monica—see Malibu, Venice
Santa Rosa—see Sonoma County
Saratoga—see San Jose
San Ysidro—see San Diego, National City
Saratoga—see San Jose
Saticoy—see Ventura
Sausalito—see Marin County
Scotia—see Eureka
Seal Beach—see Long Beach
Seaside—see Monterey Peninsula
Sebastopole—see Sonoma County
Sepulveda—see San Fernando Valley
Shafter—see Bakersfield
Sherman Oaks—see San Fernando Valley, North Hollywood
Sierra Madre—see Pasadena
Sky Forest—see Rim O'The World
Sonoma—see Sonoma County
Soquel—see Santa Cruz
So. San Gabriel—see Alhambra
South Gate—see Compton, Southeast, Venice, Los Angeles
South Laguna—see Crescenta-Canada, Laguna Beach
South Pasadena—see Los Angeles, San Marino
Spring Valley—see San Diego
Strathmore—see Orange Belt
Studio City—see North Hollywood, San Fernando Valley
Sunnyvale—see San Jose
Sutter Creek—see Sacramento
Tahoe City—see Placer County
Tarzana—see San Fernando Valley
Temple City—see Alhambra, Arcadia, Los Angeles, San Marino
Thermal—see Coachella Valley
Torrance—see Los Angeles, Torrance-Lomita
Tujunga—see Los Angeles
Tulare—see Visalia
Twin Peaks—see Rim O'The World
Upland—see Ontario-Upland
Upper Lake—see Lake County
Vallejo—see Solano County
Van Nuys—see Los Angeles, North Hollywood, San Fernando Valley
Venice—see Los Angeles
Verdugo City—see Crescenta-Canada
Victorville—see Long Beach
Vista—see Oceanside, San Diego
Walnut Creek—see Contra Costa County
Walnut Park—see Southeast
Walteria—see Torrance-Lomita
Wasco—see Bakersfield
Weott—see Eureka
West Los Angeles—see Beverly Hills, Los Angeles, Santa Monica
West Covina—see San Gabriel Valley
Westminister—see Santa Ana
West Sacramento—see Sacramento
Wildomar—see Lake Elsinore
Willowbrook—see Compton
Willows—see Chico
Wilmar—see Alhambra
Wilmington—see Long Beach, Los Angeles
Winters—see Yolo County
Woodacre—see Marin County
Woodland—see Yolo County
Woodland Hills—see San Fernando Valley
Wrightwood—see Rim O'The World
Yorba Linda—see Fullerton
Yreka—see Crescent City
Yuba City—see Yuba Sutter
Yucaipa—see Redlands

Alameda Real Estate Board

Active Members, 22

President: Eugene Justin, 1508 Park St., Alameda.

Secretary & Treasurer: Ford Thomason, 2413 Santa Clara Ave., Alameda.

Agnew, Edwin S., 1432 Park St.
Buckland, Henry E., 1530 Webster St.
Buckley, Thos. O'D, 1438 Park St.
Clearman, Vaughn H., 1530 Webster St.
Encinal Realty, (Dorothy Eaton), 1304 Versailles.
Hickman, Courteney D. (Fernside Realty), 2536 Santa Clara Ave.
Houghton, Wendell, 1300 Encinal Ave.
Irwin, George, 2710 Encinal Ave.
Justin, Eugene V., 1508 Park St.
Kauffman, Martin, 2417 Santa Clara Ave.
Kikkert, Adele F. (Kikkert Realty), 1300 Santa Clara Ave.
Mathebat, Al, 2418 Central Ave.
Matthews, K. P., 629 Santa Clara Ave.
Pillars, Ina May, 2416 Santa Clara Ave.
Powell, E. J., 1104 Santa Clara.
Robey, E. A., Realty Co., 1535 Lincoln Ave.
Steet, M., Realty, 2423 Santa Clara.
Thomason, Ford H., 2413 Santa Clara Ave.
Traver, Sidney, 1404 Park St.
Ward, John F., 2311 Santa Clara Ave.
Wright, Isabel, 2431 Lincoln Ave.
Wright, Ross, 2511 Santa Clara Ave.

Alhambra District Board of Realtors

Active Members, 154; Others, 15

President: D. M. Kilpatrick, 125 E. Las Tunas, San Gabriel.

Secretary: Fred C. Erickson, 209 W. Helman, Alhambra.

Acre, Homer B., 705 W. Las Tunas, San Gabriel.
Adams, Ralph E., 16 N. Curtis, Alhambra.
Akers, E. B., 429 N. Monterey, Alhambra.
Alliance Realty Co., 524 W. Main, Alhambra.
Anderson, Claude O., 412 W. Garvey, Wilmar.
Anderson, Rudy, 420 E. Garvey, Monterey Park.
Bailey, Roy V., 305 E. Valley, San Gabriel.
Balch, Walter C., 111 S. Stoneman Ave. Alhambra.
Baldwin Realty Co., 20 S. First St., Alhambra.
Banes, Frank T., 423½ E. Garvey, Monterey Park.
Barker, Parrish, 1818 E. Broadway, Temple City.
Barringer, Arthur C., 19 N. 3rd, Alhambra.
Battelle, C. Clarke, Lucerne Valley.
Bergman Bros. Co., 2115 W. Main, Alhambra.
Blue, J. B., 1506 S. Rosemead, Rosemead.
Blue, Maurice V., 1500 Valley Blvd., Rosemead.
Boldon, Lura M., 604 W. Las Tunas, San Gabriel.
Bondurant, E. T., 7 N. Fourth St., Alhambra.
Bradbury, David, 510 E. Valley, San Gabriel.
Bregenzer, R. E., 728 E. Garvey, San Gabriel.
Bridwell, George S., 860 E. Valley, San Gabriel.
Broberg, Geo. H. A., 110-A S. Chapel, Alhambra.
Bulot, Joe, 4728 S. Normandy, Los Angeles, (37).
Burke Realty Co., 105 N. Garfield, Alhambra.
Burks, Marvin, 1244 W. Main, Alhambra.
Cadman, A. B., Jr., 1418 S. Second, Alhambra.
Carenno, Vivian B., 123 S. Earle, San Gabriel.
Carmichael, Archie, 424 W. Valley Blvd. Alhambra.
Carnahan, H. P., 122 N. Rosemead, Temple City.
Carr, Grace, 1735 S. San Gabriel Blvd., San Gabriel.
Carver, Ralph H., 1402 E. Las Tunas, San Gabriel.
Cevola, Louis J., 6 S. Hidalgo, Alhambra.
Chod, J. F., 256 E. Garvey, Monterey Park.
Conciaidi, Samuel, 1142 W. Valley Blvd., Alhambra.
Condie, James I., 1121 W. Main St., Alhambra.
Cone, E. Robert, 701 E. Main, Alhambra.
Corson, Dan, 327 S. San Gabriel Blvd., San Gabriel.
Coulter, John H., 723 N. Electric Ave., Alhambra.
Covey, Floyd B., 1112 E. Main St., Alhambra.
Cowherd, Percy L., 2124 Huntington Dr., San Marino.
Cromley, Ray, 1800 Las Tunas, Temple City.
Curtis, Mayme, 521 W. Main St., Alhambra.
Danieis, F. J., 2856 W. Valley Blvd., Alhambra.
Dardis, Jack, 1346 W. Main., Alhambra.
Davidson, Harold M., 317 W. Main, Alhambra.
Dea, Frank H., 828 E. Las Tunas, San Gabriel.
DeFord, Joseph N., 1210 S. Glendale Blvd., Glendale.
Dennison, John H., 626 W. Garvey, Monterey Park.
Donahue, Leo S., 143 N. Bradbury, San Gabriel.
Driggs Realty Co., 1134 E. Garvey Blvd., Garvey.
Dyer, G. T., 422 S. Garfield, Monterey Park.
Emick, Renatta, 216 N. Sunset, Temple City.
Erickson, Fred C., 209 W. Hellman, Alhambra.
Everett, Edward, 1812 E. Valley, Rosemead.
Fennell, Earle, 2644, W. Valley, Alhambra.
Fleming, Verdie W., 1911 E. Las Tunas Dr., Temple City.
Foster, H. A., 405 N. Electric, Alhambra.
Frame, Allan B., 1933 Rosemead, Rosemead.
Fraser & Fraser, 1724 E. Las Tunas, Temple City.
French, R. H., 1 Hampton Court, Alhambra.
Garwood, R. E., 544 W. Las Tunas, San Gabriel.
Gentry, M. J., 3052 W. Valley, Alhambra.
Gorman, W. C., 428 E. Garvey, Wilmar.
Graham, Harold L., 230 E. Valley, San Gabriel.
Haas, Chas W., Jr., 219 W. Las Tunas Dr., San Gabriel.
Hansen, Wm. E., 2436 W. Valley, Alhambra.
Harvey, Thomas C., 706 N. Garfield, Alhambra.
Hathaway, Wm. H., 516 Hathaway Ave., Monterey Park.
Hawkins Realty Co., 658 N. Rosemead, Temple City.
Hayes, William A., 1535 S. San Gabriel, San Gabriel.
Henrickson, Elsie E., 400 E. Valley, San Gabriel.
Hixon, Arthur R., 20 S. Stoneman, Alhambra.
Hutchison, Tom. D., 2738 W. Main, Alhambra.
Hutto, Joel C., 1051 E. Las Tunas, San Gabriel.
Jacobson, Nick, 2644 W. Valley Blvd., Alhambra.
Janssen Realty Co., 244 E. Garvey Blvd., Monterey Park.
Josten, Ralph J., 332 W. Garvey Blvd., Monterey Park.
Kemp, Helen I., 504 E. Las Tunas, San Gabriel.
Kilpatrick, D. M., 125 E. Las Tunas Dr., San Gabriel.
King, Leslie W., 1812 E. Valley, Rosemead.
Knauer, John H., 20 S. Stoneman, Alhambra.
Koup, James F., 431 W. Las Tunas Dr., San Gabriel.
La Berge, Milda P., 2558 S. Del Mar, Wilmar.
LaSala, Sam, 1942 E. Valley, Rosemead.
Latham, Val, 504 N. Second St., Alhambra.
Leller, Grover C., 1464 E. Mission, Rosemead.
Lewis, R. P., 706 N. Garfield, Alhambra.
Lewis, W. Bert, 1028 E. Las Tunas, San Gabriel.
Linger, A. K., 332 E. Valley, San Gabriel.
Lloyd, R. J., 1801 S. Olive, Alhambra.
Long, Raymond, 1901 S. Fremont, Alhambra.
Lorraine, Grant M., 114 S. Cordova St., Alhambra.
Mac's Realty, 903 Beven, San Gabriel.
Mallory & Mallory, 2230 S. Del Mar, Wilmar.
Manson, Charles F., 2244 E. Las Tunas Dr., Temple City.
Marfort, Robert, 214 S. 5th, Alhambra.
Mayer, Alta M., 420 S. Palm Ave., Alhambra.
McClelland, T. R., 521 W. Main St., Alhambra.
Meyer, Glenn L., 1300 S. Garfield, Alhambra.
Miller, William (HLM), Lucerne Valley.
Millyard, Carl E., 913 W. Las Tunas Dr., San Gabriel.
Mischler, Harold E., 124 E. Las Tunas, San Gabriel.
Moore, H. M., 2500 W. Ramona, Alhambra.
Morrison, Archie B., 143 S. Agnes, Temple City.
Mundy, Francis P., 701 E. Main, Alhambra.
Munford, Clyde F., 2530 S. San Gabriel, San Gabriel.
Murchison, F. D., 1709 S. Stoneman, Alhambra.
Nehls, R. R., 506 E. Valley Blvd., Alhambra.
Pallo, A. J., 2624 W. Main, Alhambra.
Parady, Ray C., 214 N. Sunset, Temple City.
Park, E. A. (Mrs.), 525 W. Valley, Alhambra.
Patkins, Frank C., 1012 E. Las Tunas, San Gabriel.
Poff, Harry, 2236 W. Main, Alhambra.
Pool, Robert H., 1340 E. Main, Alhambra.
Powell, R. S., 1121 W. Main, Alhambra.
Preston, Harley G., 420 S. Atlantic Blvd., Monterey Park.
Randal & Tully, 2881 W. Valley, Alhambra.
Regan, John J., 1817 W. Main, Alhambra.
Reifer, Joseph W., 804 N. Hidalgo, Alhambra.
Rogge, Harold G., 1534 W. Valley, Alhambra.
Rosell, C. A., 30 S. Marguerita, Alhambra.
Rosskopf, Irvin, 2444 W. Main, Alhambra.
Rouse, Lester, 1105 E. Las Tunas Dr., San Gabriel.
Russler, Jerry, 50 W. Valley, Alhambra.
Sanford, Cloyd T., 2011 S. Garfield Ave., Alhambra.
Schoepp, Arthur L., 332 W. Garvey, Monterey Park.
Schofield, Sydeny, 2330 Naomi, West Arcadia.
Scholes, M. F., 544 W. Las Tunas, San Gabriel.
Scholl, Leo R., 520 W. Garvey, Monterey Park.
Shaw, Darwin A., 921 Rio Hondo Ave., Rosemead.
Sluder, Floyd J., 2525 Huntington Dr., San Marino.
Smith, H. H., 2738 W. Main St., Alhambra.
Smith, Lewis H., 600 E. Garvey, San Gabriel.
Smith, R. Thornton, 300 N. Primrose, Temple City.
Smith, V. Charles, 1414 W. Valley, Alhambra.
Stull, Charles E., 22 N. Garfield, Alhambra.
Tallarida, G. T., 524 W. Main, Alhambra.
Taylor, S. H., 2236 W. Main St., Alhambra.
Thompson, Roy, 125 E. Las Tunas, San Gabriel.
Tift, Arlie B., 1647 Gernert Ave., Rosemead.
Toepfer, Inez, 1933 W. Valley, Alhambra.
Toepfer, R. F., 1933 W. Valley Blvd., Alhambra.
Townsend, L. W., 1306 E. Las Tunas, San Gabriel.
Turner, Maurice L., 2304 E. Las Tunas, San Gabriel.
Urtasun, John M., 1208 S. Ethel, Alhambra.
Walper, Leslie A., 332 W. Las Tunas Dr., San Gabriel.
Ward, W. E., 1221 Las Tunas, San Gabriel.
Williams-Bingham Co., 1427 E. Las Tunas, Temple City.
Winkler, Louis F., 1028 E. Las Tunas, San Gabriel.
Winn, E. R., 2140 W. Valley, Alhambra.
Winter, Emerson, 1750 E. Las Tunas Dr., Temple City.
Wood, H. N., 1427 S. Garfield Ave., Alhambra.
Wood, Myrtle L., 2436 W. Valley, Alhambra.
Zinn, D. J., 705 W. Las Tunas, San Gabriel.

Anaheim Realty Board

Active Members, 35; Others, 7

President: Bert A. Arnold, 314 W. Center St.

Secretary: Elizabeth Arnold, 1001 E. North St.

Arnold, Bert A., 314 W. Center St.
Backs, Frances, 225 N. Claudina St.
Bennett, Leon, 1222 W. Lincoln St.
Brockman, C. E., 1081 N. Palm St.
Culbertson, O. J., 428 S. Los Angeles St.
Doney, C. S., 420 W. Center.
Elliott, W. J., 1401 E. Center St.
Gooden, Walter, 1222 W. Lincoln Ave.
Havens, Paul T., 104 S. Los Angeles St.
Jackson, Delmar, 130 S. Los Angeles St.
Linton, Margaret, 433 W. Center St.
McAllister, W. T., 222 E. Center St.
McLaine, Mrs. Helen B., Pickwick Hotel.
Medaris, Jess, 433 W. Center St.
Nichols, L. P., 109 N. West St.
Oliver, George W., 130 S. Los Angeles St.
Overholser, F. A., 1110B Diamond St.

Pendleton, Edwin, 3000 Anaheim Telegraph Rd., Whittier.
Piepenbrink, Fred, 135 W. Broadway.
Reafsnyder, K. E., 1081 N. Palm St.
Robertson, A. E., 114 N. Clementine St.
Roquet, La Verne, 135 W. Broadway.
Smith, Leonard, 433 W. Center St.
Sowder, Joe, 125 N. Resh St.
Summers, R. S., 1018 W. Center.
Thill, Elmer, 115 S. Los Angeles.
Tobin, H. P., 123 E. North St.
Tozer, Ray, 114 S. Los Angeles St.
Wagner, Edward, 2021 S. Los Angeles St.
Wagner, Joe, 114 S. Los Angeles St.
Wallop, William, 211 E. Center St.
Westgate, Tevis, 104 S. Los Angeles St.
Weatherly, Geo., 742½ N. Los Angeles St.
Wright, A. M., 207 N. Emily St.
Yoder, C. D., 620 N. Los Angeles St.

Angels Camp
(Individual Member)
Smith, Dwight.

SPECIALIZING IN FINE HOMES AND SUBDIVISIONS ARCADIA . . .
The Home of Santa Anita Track
★
• RESIDENCES
• INCOME PROPERTIES
• SMALL FARMS
★
"31 years of fair dealing—Do Business with a Responsible Office"
PAUL S. BURKHOLDER
REALTOR
1510 S. Baldwin Ave., Arcadia, Cal.
Douglas 7-4256 or 7-1644

Arcadia Realty Board

Active Members, 93

President: F. W. Griesinger, 61 E. Foothill Blvd.
Secretary: P. G. Gudal, 61 E. Foothill, Blvd.

Albaugh, George S., 701 S. First Ave., Arcadia.
Anderson, Church, 11 W. Huntington Dr.
Austin, A. V., 800 S. Baldwin Ave.
Bailiff, James W., 140 E. Huntington Dr.
Balthes, John, 910 S. Baldwin Ave.
Baum, Willard E., 300 E. Foothill Blvd.
Beeson, J. R., 51 E. Huntington Dr.
Belcastro, John A., 141 E. Huntington Dr.
Braun, Herbert L., 1045 W. Huntington Dr.
Brelos, Nelson D., 51 E. Huntington Dr.
Brooks, Monoka S., 515 S. 1st St.
BURKHOLDER, PAUL S., 1510 S. Baldwin Ave.
Carmean, O. M., 855 S. Baldwin Ave.
Cave, Oscar W., 2 E. Colorado Blvd.
Coke, Walker W., 216 S. First Ave.
Cridland, Edward M., 518 S. First Ave.
Dalton, J. F., 2 E. Colorado Blvd.
Dandridge, C. S., (B-A), 117 E. Huntington Drive.
Davies, F. Wesley, 1045 W. Huntington Dr.
Deihl, Oscar O., 855 S. Baldwin Ave.
Dudley, Augustus P., 611 S. First Ave.
Dunning, William, 417 S. First Ave.
Faries, John T., 22 E. Huntington Dr.
Ferrante, Robert, 665 W. Duarte Rd.
Ferrante, Robert (Mrs.), 665 W. Duarte Rd.
Filante, A. R., 400 E. Huntington.
Flaherty, Rex A., (Bldg-Loan), 118 E. Huntington Dr.
Franklin, Edith J., 11 W. Huntington Dr.
Gillian, Genevieve M., 611 S. First Ave.
Gould, Thomas V., 501 S. Baldwin Ave., T. C.
Graham, Roy A., 662 W. Duarte Rd.
Griesinger, Fred, 61 E. Foothill.
Gudal, Paul G., 61 E. Foothill Blvd.
Gundersen, G. T., 417 S. First Ave.
Hanson, H. Edward, 500 N. First Ave.
Harter, Dale, 855 S. Baldwin Ave.
Hettenbach, Frieda A., 611 S. First Ave.
Hettenbach, Robert, 611 S. 1st.
Higgins, Edward C., Jr., 400 E. Huntington Dr.
Hitchens, Leota, 611 S. First Ave.
Hubbard, Sterling B., 518 South First Ave.
Hullinger, B. C., 701 S. First Ave.
Humble, Dorothy, 235 E. Forest Ave.
Humphries, Wm. R., 80 N. Euclid Ave., Pasadena, (4).
Hutchings, J. A., 11 W. Huntington Dr.
Isakson, Ingegard, 216 S. First Ave.
Jantzen, William F., Jr., 122 E. Huntington Drive.
Jantzen, Wilma H., 122 E. Huntington Dr.
Jordan, Cora M., 708 W. Huntington Dr.
Jordan, Emmett F., 708 W. Huntington Dr.
Kearns, E. B., 424 E. Foothill Blvd.
Keim, Thurman E., 678 W. Duarte Rd.
Loynachan, J. Dean, 35 W. Huntington Dr.
Marks, George W., 216 S. First Ave.
McKinney, Felicitas, 3716 E. Huntington, San Gabriel.
Napier, B. T., 300 E. Foothill Blvd.
Nicholas, (Mrs.) J. G., 1110 S. Baldwin.
Novell, Clarence, 424 E. Foothill Blvd.
Osborne, George E., (Bldg-Loan), 118 E. Huntington Dr.
Pade, Mrs. A. G., 20 W. Duarte Rd.
Pagano, Betty R., 518 S. First Ave.
Pagano, J. F., 518 S. First Ave.
Pangborn, Harold, 21 W. Duarte Rd.
Peterson, Dan, 523 S. First Ave.
Petz, Harold E., (Bldg-Loan), 118 E. Huntington Dr.
Phelps, Mary Anne, 17 Wheeler St.
Pote, Dean R., 708 W. Huntington Dr.
Rhoads, Walter R., 820 S. Baldwin Ave.
Roach, Harold F., 215 S. First Ave.
Robbins, Gilbert L., 1510 S. Baldwin.
Ronstad, Joseph, 2636 S. Baldwin.
Ryerson, L. E., 800 S. Baldwin Ave.
Schwarzkoph, Rudy, 312 Forest Ave.
Slater, Alice, 678 W. Duarte.
Slater, Don S., 678 W. Duarte Rd.
Soldo, James, 128 E. Huntington Dr.
Smith, Wilbur, 2671 Olive, Temple City.
Spalding, W. S., 175 W. Live Oak.
Spraulding, Marian, 175 W. Live Oak Ave.
Spencer, J. R., 500 S. Baldwin Ave., Temple City.
Spragins, George E., 1234 S. Baldwin Ave.
Sullivan, T. C., 800 S. Baldwin Ave.
Vandervoort, James, 33 W. Huntington Dr.
Walker, Robert L., 11 W. Huntington.
Watt, Everett N., 11 W. Huntington Dr.
Weber, Henry, 240 W. Lime St., Monrovia.
Weaore, M. Clark, 518 S. First Ave.
Williams, E. S., 910 S. Baldwin Ave.
Wishek, Homer C., 602 S. First Ave.
Wright, Lillian R., 652 W. Duarte Rd.
Wright, Robert E., 856 Baldwin Ave.

Azusa-Glendora Realty Board

Active Members, 27; Others, 5

President: Faraon Jay Moss, 1111 W. Foothill Blvd., Azusa.
Secretary-Treasurer: Louise K. Culver, 137 E. Foothill Blvd.

Anderson, William Michael, 324 W. Foothill Blvd., Azusa.
Assets Reconstruction Corp., 3775 Tracy St., Los Angeles.
Beacon, William W., 14. N. Oakland Ave., Pasadena.
Burston, Mildred, 115 E. Foothill Blvd., Glendora.
Durrell, J. O., 137 East Foothill Blvd., Azusa.
Goldberg, Harry W., 1111 W. Foothill Blvd., Azusa.
Grosh, Mary E., 137 E. Foothill Blvd., Azusa.
Guardia, Bruno, 516 E. Bonita Blvd, San Dimas.
Haaker, Ed B., Hill & E. Palm Dr., Glendora.
Hollingsworth, Milton, 1111 W. Foothill Blvd., Azusa.
Lundberg, Edna A., 330 W. Foothill Blvd., Azusa.
Meier, George W., 122 West Foothill Blvd., Azusa.
Miller, Arthur A., 1111 W. Foothill Blvd., Azusa.
Montgomery, H. W., 343 Foothill Blvd., San Dimas.
Moss, Faraon J., 1111 W. Foothill Blvd., Azusa.
Noonan, William Irving, 1128 Alamitas, Monrovia.
Parris, Eda E., 330 W. Foothill Blvd., Azusa.
Phillips, M. Penn, 1111 W. Foothill Blvd., Azusa.
Pon, Harry, 711 N. Azusa Ave., Azusa.
Porter, Burton P., Jr., 134 W. Foothill Blvd., Azusa.
Sellers, D. H., 137 N. Michigan Ave., Glendora.
Skiba, Joseph M., 174 N. San Gabriel Ave., Azusa.
Vincent, Gilbert J., 106 E. Alosta Ave., Glendora.
Weaver, Robert N., 234 N. Michigan Blvd., Glendora.
West, Squire, 519 W. Alosta Ave., Glendora.
Wilcox, J. Thomas, 106 E. Alosta Ave., Glendora.
Zadach, Herbert S., 205 E. Alosta Ave., Glendora.

Bakersfield Realty Board

Active Members, 120

President: Philip T. White, 833 18th St., Bakersfield.
Secretary: Chas. R. Ross, 1818 M. St., Bakersfield.

Adams, Ruth Hulda, 1401 Oildale Drive, Oildale.
Allen, W. R., P.O. Box 922.
Anderson, Raymond, 323 Robert Lane.
Ameine, Raymond G., 2429 Chester Ave.
Arnold, Eugene Everett, 826 High St., Delano.
Baker, Leland A., 316 Chester Ave.
Baker, Willard A., 1708 K. St.
Baldwin, John, 7 Haberfelde Bldg.
Bates, J. A., 1401 17th St.
Beardsley, Wally, 1407 Chester Ave.
Black, Evelyn A., 311 Minner Ave., Oildale, Calif.
Blick, Frank R., 1907 Cherry St.
Blodgett, D. R., P.O. Box 66.

Dean R. Hurley
REALTOR
BUSINESS PROPERTIES
1712 "K" St., Bakersfield, Calif.
Phone 3-0275
Private Line 3-1909

Bolen, Carol, 313 Knott.
Boydstun, C. E., 1910 H St.
Bradford, George L., 1412 17th St.
Brandt Investment Co., 1414 18th St.
Bray, W. F., 326 Chester Ave.
Brown, Garland, 1665 Chester.
Bryan, Oton, 1671 Chester Ave.
Buaas, Lelia A., 727 Nile St.
Buckman, Blanche L., 1715 18th St.
Burdette, Howard P., 706 Waters St.
Burr, Oliver D., 1812 18th St.
Carrington, M. B., 931 26th St.
Cassady, Forrest A., 1815 I St.
Clare, E. H., P.O. Box 1311.
Clarke, Josh, 956 Baker St.
Clayton, Grant E., 529 Olive St.
Consani, Joseph J., 835 18th St.
Cox, L. J., 402 El Tejon.
Day, Frank H., Jr., 1915 Eye St.
Deeter, John H., 1511½ 18th St.
Devore, W. B., 619 N. Chester.
Doe, Harry L., 2717 M St.
Elrod, Jerry, 828 18th St.
Farley, John C., Route 5, Box 114.
Ford, L. D., 1232 Chester Ave.
Forister, Bennie, 408 Tyler St., Taft.
Fortune, Georgia, 608 Norris Rd.
Gaede, Henry L., 208 Chester.
Gaskin, Clifford, 725 Quincy.
Gibbens, H. R., 1003 19th St.
Gilbert, Paul W., 2021 Terrace Way.
Glenn, John C., 403 North Chester
Grubbs, L. A., 407 Balsum.
Hake, Harry, 1031 Truxtun.
Hartsook, Harry F., 107 Truxtun.
Harvey, Freal W., 318 Kentucky.
Hay, George, Hay Bldg.
Holmes, Gladys J., 2400 Robbin Road.
Horton, Dewey A., 1704 K. St.
Horwitz, Harry A., Padre Hotel.
HURLEY, DEAN R., 1712 K. Street.
Hutchcraft, M. M., 1113 South Chester.
Huth, C. Stanley, 1509 18th St., Rm. 5.
Irvin, Norene, 1228 Wilson Ave., Oildale.
Jones, Tom, 110 Niles St.
Karpe, A. E. ,1520 18th St.
Karpe, Elmer F., 1517 18th St.
Kelly & Son, 1712 Chester Ave.
Kelly & Ohanneson, Shafter.
Kilbreth, A. G., 2110 Niles.
Klausner, Robert F., 100 Quincy St.
Laird, William F., 920 E. Truxton Ave.
Lancaster, N. M., 912 18th St.
Lancaster, Robert N., 712 18th St.
Lavers, Mary E., 2717 M Street.
Lenhart, Reginald R., 2004 Niles St.
Leonetti, Pat A., 614 18th St.
Lockhart, Gerald L., 219 Chester Ave.
Lond, John Q., 457 Acacia Ave.
Lowen, Hugo Ted, 316 Chester.
MacDonald, C. A., 900 Brundage.
Martin, Elmer, 218 Haberfelde Bldg.
Mathews, Eva G., 701 E. Casa Loma.
McNinch, Syl, 1022 17th St.
Miller, B. K., 1427 Chester.
Mills, David C., 1812 18th St.
Moore, I. E., P.O. Box 103.
Moore, R. A. & Son, 1515 18th St.
Morgan, W. B., 1711 19th St.
Mosier, Tod, 207 Haberfelde.
Mull, James M., 8013 34th St.
Mullins, C. E., 1534 28th St.
Nichols, Howard, 501 S. Chester.
Nighbert, J. T., 1232 Chester Ave.
Nispel, Stanley J., P.O. Box 461, Delano.
Norman, Gorrell, 1910 19th St.
Payne, T. C., 1509 8th St.
Peters, Frank, 407 Balsum.
Presley, Randall E., 1201 Chester.
Rattray, W. S., 1712 Chester Ave.
Reedy, Louise, 507 San Emidio, Taft.
Reid, F. A., 2717 M Street.
Rosi, Joseph A., 219 Chester Ave.
Ross, Charles R., 1818 M. St.
Shelton, Elmer R., 18 S. Chester Ave.
Shore, Archie B., 430 18th St.
Simon & Simon, 827 Chester
SMITH, RALPH L., 1918 Eye St.
Sparrow, Weldon H., P.O. Box N332, China Lake.

RALPH SMITH
Realtor
INSURANCE
LOANS ON HOMES
1918 Eye Street Phone 88441
Bakersfield, California

Stellmacher, Harold C., 1700 16th St.
Stone, Myrtle A., 920 South Union Ave.
Stramler, Allan A., 2717 M Street.
Sylvandt, Paul, 213 East 18th St.
Tate, W. P., 318 Kentucky St.
Teele, L. L., 415 Oleander Ave.
Uffert, E. C., 901 Niles St.
Vrba, John F. W., 1629 Sycamore Dr., Wasco.
Watson, Ward D., 1707 Chester Ave.
Weatherwax, M. A., 608 18th St.
Webster, Chas. B., 1511 18th St.
Webster, Charles B., Jr., 1511 18th St.
White, James F., 2115 Chester Lane.
White, Philip T., 835 18th St.
Wicker, John T., 1660 Chester Ave.
Wilkinson, Agnes M., 208 Chester.
Young, Elden, 922 Chester.
Zethrous, Annette, 407 Balsum Ave.

Real Estate — Loans
Insurance
C. CAHILL
Telephone 3624
BANNING, CALIF.

Banning-Beaumont Real Estate Board

Active Members, 24

President: Frank W. Chambers, 111 No. San Gorgonio Ave., Banning.
Secretary: Ruby Crowner, 34 N. 1st St., Banning.

CAHILL, C., 16 S. San Gorgonio, Banning.
Chambers, Frank W., 111 N. San Gorgonio, Banning.
Chambers, W. L., 111 N. First St., Banning.
Crowner, Ruby, 34 N. 1st St., Banning.
Cutler, T. J., 215 W. Ramsey, St., Banning.
Farnsworth, N. G., E. Sixth St., Beumont.
Fox, Annie, 351 W. Ramsey, Banning.
Funk, J. Drew, 248 W. 5th St., Beaumont.
Grant, Lewis N., 399 E. 6th St., Beaumont.
Hickey, Grace S., 65 N. San Gorgonio Ave., Bannning.
Hickey, Joseph L., 65 N. San Gorgonio Ave., Banning.
Jensen, Ernest M., 64 S. San Gorgonio, Banning.
Kuhn, H. G., 100 W. 10th St., Beaumont.
Miller, Hazel, 711 W. Ramsey, Banning.
Morgan, D. M., 47 N. San Gorgonio, Banning.
Roberge, W. F., 55 N. 1st St., Banning.
Robinson, W. J., Edgar Ave., Beaumont.
Sartin, A. J., 65 No. San Gorgonio Ave., Banning.
Schwemberger, A., 399 E. Sixth St., Beaumont.
Sinclair, Roy, 55 N. First St., Banning.
Smith, Hubert A., 1416 E. Ramsey, Banning.
Stowell, F. L., 181 W. Ramsey St., Banning.
Thompson, Rose S., 55 No. 1st St., Banning.
Viner, W. E., 68 S. 1st St., Banning.
Zavadel, Francis R., 977 W. Ramsey St., Banning.

Bass Lake
(Individual Members)
Adams, John H.
Gracier, S. B., Box 105.

Bellflower Board of Realtors

Active Members, 54, Others, 55

President: Robert W. Johnston, 15600 S. Pioneer Blvd., Norwalk.
Secretary: Thomas R. Jansen, 9409 E. Compton Blvd., Bellflower.

Adema, S., 9859 E. Artesia Blvd., Bellflower.
Alexander, Frank L., 16216 S. Bellflower Blvd.
Archer, C. M., 13200 S. San Antonio Drive, Norwalk.
Benson, George, 9547 E. Flower St.
Bergman, Herman J., 9135 E. Compton Blvd., Bellflower.
Boggs, R. D., 9720 Artesia Ave.
Bowman, Roberta M., 17619 Clark Ave.
Cockerell, Rowena F., 17619 Clark St., Bellflower.
Cote, L. P., 9819 E. Belmont Ave., Bellflower.
Courtney, Zeanith M., 12017 Firestone Blvd., Norwalk.
Dell, Willis C., 9425 E. Artesia Blvd.
Dutcher, Edson F., 9349 E. Artesia Blvd.
German, M. E., 17455 S. Lakewood Blvd.
Gersh, Edith Day, 11805 E. Carson Blvd., Artesia.

BELLFLOWER (Cont.)

Gibson, R. M., 1252 E. Orangethorpe Blvd., Artesia.
Gregory, J. E., 9811 E. Belmont Ave., Bellflower.
Hauser, L. W., 9443 Artesia Blvd.
Herd, George B., 16708 S. Clark St., Bellflower.
Hinkel, H. R., 9124 E. Flower St.
Hodges, Rex L., 17061 Bellflower Blvd., Bellflower.
Hoff, Felix, 17126 S. Clark St., Bellflower.
Humphries, Clarence C., 9625 E. Center St., Bellflower.
Humphries, Francis W., 9625 E. Center St., Bellflower.
Humphries, T. F., 9625 E. Center St., Bellflower.
Jansen, T. R., 9409 E. Compton Blvd.
Johnson, R. W., 16704 S. Clark St., Bellflower.
Johnston, Robert E., 15600 S. Pioneer Blvd., Norwalk.
Lowry, Lawrence, 9563 Flower Ave.
McQuillin, T. L., 17314 S. Clark St., Bellflower.
Menser, Bud, 16817 Bellflower Blvd., Bellflower.
Meredith, Gerald E., 9957 E. Artesia Blvd., Bellflower.
Meredith, Hollis E., 9957 E. Artesia Blvd., Bellflower.
Mueller, Julius A., 9423 E. Artesia Blvd.
O'Hara, Madge D., 13215 San Antonia Dr., Norwalk.
Pangborn, Chloe, 16216 S. Clark St., Bellflower.
Pierce, Ethel M., 9547 E. Flower Street., Bellflower.
Reader, Chas. P., 9425 E. Artesia Blvd.
Reeves, Avery T., 17918 S. Bellflower Blvd.
Rylee, Alvin C., 9939 E. Artesia Blvd.
Sadler, Joseph H., 12157 Carson St., Artesia.
Sanders, Fred J., 9820 E. Walnut Ave., Bellflower.
Saueressig, Ano, 9104 E. Artesia Blvd., Artesia.
Scoville, W. A. 9957 E. Artesia Blvd.
Smith, O. W., 9430 Compton Blvd.
Stewart, John P., 5524 Atlantic Ave., Long Beach.
Strickland, H. M., 15532 S. Bellflower Blvd., Bellflower.
Strickland, Olena, 15532 S. Bellflower Blvd., Bellflower.
Stussy, Fred B., 9957 E. Artesia Blvd.
Ulman, Garmley R., 17601 S. Bellflower Blvd., Bellflower.
Vian, Chester Earl, 12225 E. Firestone Blvd., Bellflower.
Walker & Lee, Inc., 4100 Bellflower Blvd., Bellflower.
Wallace, V. O., 9065 Artesia Blvd.
Watson, Mary Harris, 9135 E. Artesia Blvd.
Wright, Ira L., 9339 Artesia Blvd., Bellflower.

Berkeley Realty Board

Active Members, 97; Others, 23

President: Harold W. Smith, 401 Spruce St.
Secretary: Helen Greely, 1505 Shattuck Ave., (9).

Albee Co., 2109 Bancroft Way, (4).
Alexander, Knox, 2570 Hilgard.
Alverson-Starr, 2980 College Ave., (5).
Anderson, Gene, 2127 Center St., (4).
Anthony, T. G., 531 San Pablo, Albany
Associated Realty & Builders, 1951 Shattuck Ave., (4).
Atthowe, Reginald, 1951 Shattuck Ave., (4).
Bailey, Robert E., 1641 Hopkins.
Bennett, Harmon, Top of La Loma Ave., (8).
Berkeley Realty Co., 1078 University Ave., (2).
Berry, R. A., Co., 2107 Addison.
Bishop, Roma B., 2713 Forest, (6).
Blevins, R. E., 5679 College Ave., Oak.
Bowman, W. J., 1377 Solano Ave., Albany.
Braemar Realty, 1426 Spruce St., (9).
Case, Willis E., 2015 Los Angeles Ave.
Cherwin, E. J., 1071 San Pablo Ave., Albany.
Collins, Carter, 1438 Arch St., (9).
Community Properties, 1674 Shattuck Ave., (9).
Crosley & Wilhoit, 2363 San Pablo Ave.
Culley, Wm. Walter, 1485 Solano Ave., (6).
Davy, D. L., 1362 Marin Ave., Albany.

BERKELEY'S LEADING REALTORS

For Over 61 Years

A Complete Real Estate Brokerage and Management Organization

COOPERATION IS INVITED IN EXCHANGES ANYWHERE.

MASON-McDUFFIE COMPANY

2101 Shattuck Avenue
Berkeley California

DeWeese, L. H., 1619 Jaynes St., (3).
Dimity, E. H., 2074 Allston Way, (4).
Donogh, A. Ormsby, 2466 Shattuck Ave., (4).
Eccleston, C. H., 1127 Solano Ave., (6).
Enkema, L. C., 175 Southampton, (7).
Eyring, Jos. C., 1654 Shattuck Ave., (9).
Forbes, F. E. Co., 2154 Center St., (4).
Frost, Jack, 1485 Solano Ave., (6).
Gore, Audrey, 2907 Telegraph Ave., (5).
Greely-Robinson, 1505 Shattuck Ave., (9).
Haddan, H. L., 1609 Solano Ave., (7).
Holt, Mrs. Edward H. W., 2330 Eunice St., (8).
Houston, Fred W., 1979 Shattuck Ave.
Hoyt, George H., 2114 Addison
Humphreys, M. G., 2333 Fulton St., (4).
Inter-City Rlty., 1951 Shattuck Ave.
Jones, E. H., 2127 Derby St., (5).
Jones, Eleanor Hays, 2127 Derby St., (5).
Kensington Realty, 453 Colusa Ave.
King & Sons, 1444 Shattuck Ave., (9).
Knight, Thomas L., 3035 Colby
Knowles Realty, 1662 Shattuck Ave., (9).
Latapie & Latapie, 1412 Solano Ave., Albany, (6).
Legge, Herbert W., 2127 Center St., (4).
Lincoln, Doris, 2533 Benvenue.
Live Oak Realty, 1620 Shattuck Ave., (9).
London, J. A., 2072 Allston Way, (4).
Martin, H. M., Co., 2911 College Ave., (5).
MASON-McDUFFIE CO., 2101 Shattuck Ave., (4).
McCoy, Felton W., 1205 Solano Ave., Albany.
McMath, Vance P., 2031 Shattuck Ave., (4).
Meyers, Virginia, 452 61st, Oakland.
Mills, Percival C., 2123 Addison Street, (4).
Mitchell, Harold A., 1795 Solano Ave.
Moleudyk, Albert K., 2060 Allston Way, (4).
Mortimer, W. J. & Co., 2119 Center St., (4).
Myers, Jack N., American Trust Bldg.
Nicolsons, The, 1748 Shattuck Ave., (9).
Ninekirk, Chester P., 1819 Sonoma Ave., (7).
Officer Realty Co., 2979 College Ave., (5).
Park, Charles A., Co., 2214 Grove St., (4).
Pelaroque Realty Co., 2151 Shattuck Ave., (5).
Perpall, Richardson E., 2054 University.
Porter, W. A., 2060 Addison St., (4).
Powell, H. W., 2107 Dwight Way, (4).
Pusey, Frank W., Co., 2110 Addison St., (4).
Raymond & Schafer, 854 San Pablo, Albany, (6).
Reid, Mark G., 1573 Solano Ave., (7).
Rizzio, Rioha Reay, 623 San Pablo Ave., Albany, (6).
Rodwell, George W., 1820 University Ave., (3).
Sands, Louis B., 310 American Tr. Bldg., (4).
Smith, Harold W., Co., 401 Spruce.
Smith, Ray Co., 6464 Morago Ave., Oakland.
Stahlberg Realty, 916 Peralta.
Standish, Ednah, 1546 Shattuck Ave., (9).
Steinberg, Thomas, 1810 Virginia
Stevens, Vera L., 2401 Shattuck Ave.
Stimson, G. M., 943 San Pablo Ave., Albany, (6).
Stone Realty Co., 1923 Shattuck Ave., (4).
Sunrise Realty, 1414 Sutter, (9).
Sutliff, Lee B., Realty Co., 1590 Hopkins, (7).
Thomas & Thomas, 1595 Solano Ave., (7).
Ward, J. T., 3033 Ashby Ave., (5).
Watson Bros., 1753 Solano Ave., (7).
Webster, E. E., Inc., 2481 Shattuck Ave., (4).
Wegner, Armin, 1057 Solano Ave., (6).
Wellman, C. J., 1595 Solano Ave., (6).
Westbrae Realty Co., 1300 Gilman St., (6).
Wilcox, Dorothy, 2127 Center St.
Whitehead, C. H., 588 Santa Rosa Ave., (7).
Whitten, P. E., 2077 University.
Witherspoon, R. H., 1865 Solano Ave., (6).
Wolbold, J. Henry, 2072 Allston Way, (4).
Wolin & Stanford Co., 2501 Shattuck Ave.
Woolsey & Ralston, 2144 Center St., (4).
Zierke, Sam F., 1500 Solano Ave., Albany, (7).

Beverly Hills Realty Board

Active Members, 104; Others, 21

President: Marshall D. Graham, 1251 Westwood Blvd., Los Angeles, (24).

Executive Secretary: R. I. Maxwell, 9437 Santa Monica Blvd.

Agnew, Robert D., 344 N. Camden Drive.
Alison Co., The, 9229 Wilshire Blvd.
Balch, Arthur D., 211 So. Beverly Drive.
Barrett, Richard, 9685 Wilshire Blvd.
Barry & Co., David, 11979 San Vicente Blvd., W.L.A. 24.
Barton Brothers (Paul W. Barton), 153 S. Beverly Dr.
Bates, Essie G. S., 415 N. Bedford Dr.
Bennett, Geo. Gordon, 8844 Olympic Blvd.
Bergman, Sam M., 8644 Wilshire Blvd.
BEVERLY HILLS REALTY CO., (Leland P. Reeder), 9416 Santa Monica Blvd.
Beverly-Westwood Realty Co., 9134 Olympic Blvd.
Beverly Wilshire Realty, 9679 Santa Monica Blvd.
Block Co., Inc., Lawrence, 174 N. Canon Dr.
Bower & Bower, 9409 Brighton Way.
Brainard, Kenneth A., 140 S. Lasky Drive.
Cadwalader & Co., Craig, 431 No. Canon Drive.
Christiansen Realty Co., 10975 Santa Monica Blvd., L.A. 24.
Colgan, Jane M., 9416 Santa Monica Blvd.
Collier, William L., Co., 444 N. Camden Dr., Mail: Box 133.
Colwell, Theo N., Co., 1514 Glenville Dr., Los Angeles (35).
Cosmopolitan Realty Co., 444 N. Camden Drive.
Crowe, William A., Jr., 153 S. Beverly Dr.
Edington Realty, 1221 Westwood Blvd., WLA (24).
Elkins Co., Geo., Beverly Dr. at Santa Monica Blvd.
Ernst Co., Wm., 9685 Santa Monica Blvd.
Evans, A. E., 9468 Wilshire Blvd.
Flebbe, George H., 174 N. Canon Dr.
Flintom, Frances Y., 8800 Charleville Blvd.
Foster, Tom, Box 48.
Frederick Co., Lloyd A., 214 No. Canon Dr.
Fulton, W. T., Jr., 1150 S. Beverly Dr., L.A. 35.
George Co., Cecil, 404 N. Camden Dr.
Graham Corp., Marshall D., 1251 Westwood Blvd., W.L.A. 24.
Guston-McEachen, 614 N. Doheny Dr., L.A. 46.
Haas, Inc., Fred H., 1411 Westwood Blvd., W.L.A., (24).
Hamilton-Daugherty, Inc., 410 S. Beverly Dr.
Hargear, Ann R., 162 S. Burlingame Ave., Brentwood.
Haskell, John E., 8584 Sunset Blvd., L.A. (46).
Hemphill, Chas. F., 257 N. Crescent Drive.
Heyden, Howard E., 9163 Sunset Blvd., L.A. (46).
Heyler Co., David B., 9001 Wilshire Blvd.
Hollingsworth Co., W. I., 345 No. Canon Drive.
Honner, Robert A., 9416 Santa Monica Blvd.
Hoover, Lynn, 10876 Wilshire Blvd., W.L.A. (24).
Hubbard Co., Ruth A., 436 N. Rodeo Dr.
Ingle-Barr, Inc., 448 S. Hill St., Los Angeles, 13.
Isaac, Charles, 9441 Wilshire Blvd.
Kegley, Eugene A., 344 No. Camden Drive.
Kem & Co., Harry H., 344 N. Camden Dr.
Killen, M. F., 9097 Wilshire Blvd.
Kittell, Elmer, 9405 Brighton Way.
Koffman, Charles H., 9887 Santa Monica Blvd.
Laird, George H., 521 N. La Cienega Blvd., L.A. 36.
LaRocque, Rod, 174 N. Canon Dr.
Laswell, Joe R. Jr., 8844 Olympic Blvd.
Lederer, Mary Helena, 332 N. Canon Dr.
Lewis Co., Ralph, 339 N. Beverly Dr.
Lewis, Willard J., 318 N. Camden Dr.
Lytle, Earl J., 9008 Wilshire Blvd.
Mack Brothers, 357 N. Canon Dr.
Mann & Co., Jack, 9009 Beverly Blvd., L.A. (46).
Maxwell, R. Irving, 9437 Santa Monica Blvd.
McCreery, M. E., 436 N. Rodeo Drive.
McCutcheon, Ross, 1386 Westwood Blvd., WLA. (24).
Miller, Virg. W., 9615 Brighton Way.
Moore-Tabba Real Estate Co., 1417 S. La Cienega Blvd., L.A. 35.
Moulton Co., W. F., 110 North Gale Drive.
Mueller Co., Douglas S., 9430 Santa Monica Blvd.
Newbro Co., D. M., 416 No. Bedford Drive.
Nottmeyer Realty Co., 9525 Brighton Way.
Pearlman, A. C., 9732 Santa Monica Blvd.
Peniston, W. R., 450 No. Camden Drive.
Peterson, Viola W., 139 S. Beverly Dr., Rm. 211.
Previews, Inc., 606 S. Hill St., L.A. (14).
Price Co., Guy, 160 N. Canon Dr.
Prindle Co., Geo. H., 9849 Santa Monica Blvd.
Ramus, Yvonne, 416 N. Bedford Dr., Rm. 208.
Read & Wright, Santa Monica.
Realty Enterprises, Inc., 9869 Santa Monica Blvd.
Ries, Ruth, 9001 Beverly Blvd., L.A. (48).
Robertson, G. D., & Co., Inc., 102 S. Robertson Blvd.
Rocheville, Anne & Assoc., 9615 Brighton Way, Rm. 12.
Rogers, Theodore D., 9012 Wilshire Blvd.
Ruben, Harold H. & Assoc., 10845¼ Wilshire Blvd., L.A. 24.
Sackett Co., Ted, 1269 Westwood Blvd., L.A. 24.
Sandefer, C. B., 9521 Santa Monica Blvd.
Sapp, Allan N., 9685 Santa Monica Blvd.
Sayer, Dayton, 318 No. Camden Dr.
Schmier, Ann, 139 So. Beverly Drive
Schurz, Karl B., Co., 9439 Santa Monica Blvd.
Sharman, H. H., 436 N. Rodeo Drive.
Smith, Paul B., 9416 Santa Monica Blvd.
Smith, Roger W., 9405 Brighton Way.
Steiner, Ann G., 8844 Olympic Blvd.
Stone, Kay, 8469 Wilshire Blvd.
Swanson, Harry, 229 So. Beverly Drive.
Taylor, Carl C., 11632 San Vicente Blvd., L.A. 24.
Thurtle, C. P., 9010 Wilshire Blvd.
Tomblin Co., Allan, 450 N. Beverly Dr.
Towne, Alfred J., 9728 Santa Monica Blvd.
White Co., Charles A., Suite 208, 139 S. Beverly Dr.
Wilkinson, E. E., 9416 Santa Monica Blvd.
Winchell Co., Ed., 9532 Santa Monica Blvd.
Wright, N. A., 9416 Santa Monica Blvd.

Big Bear Valley Board of Realtors

Active Members, 20; Others, 9

President: F. C. Jackson, P. O. Box 252, Big Bear Lake.

Secretary: Myrton J. Holdrege, Box 315, Big Bear Lake.

Bickford, Ruth, Box 1313, Big Bear Lake.
Blauer, Robert W., Box 201, Big Bear Lake.
Boyles, Walter W., Box 240, Big Bear Lake.
Delameter, V., Box 221, Big Bear Lake.
De Vilbiss, Eugene, Box 416, Big Bear Lake.
Evers, William J., Box 739, Big Bear Lake.
Fulk, Fred F., Box 553, Big Bear Lake.
Glaze, Austin O., Box 132, Fawnskin.
Haley, E. V., Box 504, Big Bear Lake.
Holdrege, Myrton J., Box 315, Big Bear Lake.
Jackson, F. C., Box 252, Big Bear Lake.
Kingsley, D. W., Box 553, Big Bear Lake.
Loev, Harriet, Box 221, Big Bear Lake.
May, K. B., Box 66, Big Bear Lake.
Mc Intire, Vernon B., Box 461, Big Bear Lake.
Mc Mullen, T. R., Box T, Big Bear Lake.
Reynolds, Raymond, Box 700, Big Bear Lake.
Rupe, Lenora, Box 436, Big Bear Lake.
Rupe, Ralph W., Box 436, Big Bear Lake.
Taylor, Floyd A., Box 73, Fawnskin.

Bijou, Lake Tahoe

(Individual Member)

Osborne, M. B.

Bishop

(Individual Member)

Manker, Edgar A., 120 S. Main St.

Blythe

(Individual Member)

Mason, J. E., 119 W. Hobson Way.

Burbank Realty Board

Active Members, 74

President: Lloyd Stimpson, 2030 Olive Ave.
Secretary: Diana Wright, 3312 W. Victory Blvd.

Anderberg, Hilton Vernon, 1601 Victory Blvd., Glendale.
Andrews, Lillian, 1601 Victory, Glendale.
Ardissone, John, 150 S. Glenoaks Blvd., Burbank.
Austin Realty, 1538 Victory Bldg., Glendale.
Bank, H. B., 402 S. San Fernando Rd., Burbank.
Becker, Wm. A., 1521 W. Olive.
Beedle, Harold, Sr., 834 N. Hollywood Way, Burbank.
Burns, Fritz, 500 Rosemary Lane, Burbank.
Byars, Helen K., 821 Hollywood Way, Burbank.
Campbell, Geo. A., 221 E. Olive.
Cloud, Walter, 3418 W. Burbank Blvd., Burbank.
Conrad, Marie, 1817 Burbank Blvd.
Cooper, Lee, 3629 Riverside Dr., Burbank.
Cummings, Kenneth E., 2620 San Fernando Blvd.
Daniele, Dan, 150 S. Glenoaks Blvd., Burbank.
Dunlap, Vernon J., 1521 W. Olive Ave., Burbank.
Eccleston, Louie, 356 E. Angeleno.
Elliott, Ernest, 4115 W. Magnolia.
Elsenpeter, R. L., 2005 W. Alameda Ave., Burbank.
Faulkner, Clyde, 122 E. Magnolia Blvd.
First Natl. Real Estate & Management Co., 3933 Wilshire Blvd., L. A., (5).
Fugate, C. R., 610 S. Glenoaks, Box 82.
Gilbert, John, 3006 W. Magnolia.
Graham, A. R., 350 E. Tujunga.
Holland, Orah, 4301 W. Magnolia Blvd.
Hunt, Frank, 402 San Fernando Blvd.
Innis, Merle W., 2000 W. Magnolia Blvd.
Joanis, Frank D. & Bertha A., 2201 W. Magnolia Blvd., Burbank.
Jones, Esther Marie, 2311 Burbank Blvd., Burbank.
Kinney, Lorrin W., 731 N. Hollywood Way.
Lesueur, Octavia, 226 E. Olive.
Mansfield, Walter W., 2005 W. Alameda Ave.
Melton, Frank, 1033 Hollywood Way.
Meyer, Nash Org., 1414 Hollywood Way.
Morris, Robert Wm., 7750 Hollywood Way, Burbank.
Nesbit, J. A., 2212 W. Magnolia Blvd., Burbank.
Newsom, Melvin & Georgia, 932 N. Hollywood Way, Burbank.
Nouguier Realty Co., 2620 Burbank Blvd., Burbank.
Otto Realty Co., Frank H., 1014 Burbank Blvd.
Paul & White Co., 800 N. Hollywood Way.
Preston, Jack, 402 S. San Fernando Blvd., Burbank.
Reed, Wallace, 1745 Victory Blvd., Glendale.
Reiner, Emil, 2404 W. Olive Ave., Burbank.
Reeves, Vincent, 4210 Riverside Dr., Burbank.
Roberts, Cedric H., 2301 W. Alameda.
Rousselle, H. N., 522 N. Glenoaks.
Sandison, W. S., 1853 Bel Aire Dr., Glendale., (1).
Sawyer, B. D., 3324 N. San Fernando Rd., Burbank.
Schulz, Violet M., 2420 W. Magnolia.
Simpson, K. K., 252 E. Olive Ave.
Slettebak, Lloyd, 4242 Magnolia Blvd., Burbank.
Sletthak, Louise, 4212 W. Magnolia Blvd., Burbank.
Snow, Norman, 101 S. San Fernando Blvd.

Songer, E. J., 3901 W. Magnolia Blvd.
Starleaf, Carl A., 402 S. San Fernando Blvd.
Stimpson, L. G., 10802 Camarillo, North Hollywood.
Stimpson, Lloyd Wallace, 2030 Olive Ave., Burbank.
Thompson, C. A., 3601 W. Burbank Blvd.
Thompson, H. V., 910 S. Victory.
Vogel, Harry, 2625 W. Olive Ave., Burbank.
Wallace & Edens, 3518 W. Magnolia Blvd., Burbank.
Wallace, Ony Wilford, 914 N. Hollywood Way, Burbank.
Way, J. C., 3723 W. Olive.
Weatherwax, Lee, 2611 W. Victory.
Weller, Mabel, 626 N. Glenoaks.
West, Ernest G., 4405 W. Magnolia Blvd.
White, Earl L., 3500 W. Magnolia.
White, M. Arthur, 3420 W. Magnolia Blvd., Burbank.
White, Frances H., 3615 Riverside, Burbank.
White, Harry, 914 Hollywood Way.
Woodward, Margaret, 3633 Riverside Dr., Burbank.
Wright, Becker & Frantz, 1320 N. San Fernando Blvd.
Wright, Diana, 3312 W. Victory Blvd.
Yates, Horace, 9614 Sunland Blvd., Roscoe.

Campo

(Individual Member)
Harris, W. H., Star Route Box 19.

Carmel Board of Realtors

Active Members, 25

President: Ernest F. Morehouse, P.O. Drawer R.

Secretary-Treasurer: P. M. Bigelow, Box 109.

Baldwin, Irene, Robles Del Rio.
Bigelow, Mrs. P. M., The Highlands.
Brownell, Herbert, (Carmel Valley Realty), Carmel Valley Route, Monterey.
Conlan & Geisen, Box 2522.
Dixon, Mrs. Gladys Kingsland, Box 640.
Eklund, William N., Box 2804.
Fouratt, Enos, Drawer K.
Glazebrook, L. W., Box 1145.
Godwin, Harrison, Box 250.
Jackson, Corum, (Carmel Realty), Drawer "C".
Johnston, Gladys R., Drawer D.
Jones, Esther, Box 1814.
Le Mon Realty Co., Box 325.
Leslie Realty, P. O. Box 92.
Marquard, Peggy Porter, Carmel Valley Route, Monterey.
McNeill, James P., Box 2822.
Morehouse, Ernest F., Box R.
Norton, Robert A., Box 1043.
Segal, Barnet.
Setchell, Beth, (The Village Realty), P. O. Box "BB".
Shand, Arthur T., Box 1183.
Smith, Kenneth I., Box 1474.
Tickle, Edw. H., Box 850.
White, Miss Elizabeth McClung, P. O. Box 296.
Wood, Kenneth E., P. O. Box 1646.

Central San Mateo County Board of Realtors

Active Members, 36; Others, 27

President: Thomas M. Curran, 132 El Camino Real, San Carlos.

Secretary: Don Owen, 902 Laurel, San Carlos.

Barnsley, Edw. D., (Barnsley & Marsh), 1652 El Camino Real, San Carlos.
Billings, Lucius H., 1401 El Camino Real Redwood City.
Brackett, Forrest, 3835 Hamilton Way, Redwood City.
Cappa, Samuel F., 1744 El Camino Real, Redwood City.
Carskadon, Harry R., (Fox & Carskadon), 702 El Camino Real, Redwood City.
Chapple, Wm. Thomas, (Chapple Realty Co.), 1402 El Camino Real, Redwood City.
Crocker Sid 737 El Camino Real, Redwood City.
Curran, Thomas M., 132 El Camino Real, San Carlos.
DeGeller, Joseph A., (DeGeller Realty Co.), 1736 El Camino Real, Redwood City.
DePatta, Frank A., 1798 Broadway, Redwood City.
Edmonds, Henry W., 1798 Broadway, Redwood City.
Frater, West, (Frater Realty Co.), 580 El Camino Real, San Carlos.
Gardiner, Paul H, 888 El Camino Real, Belmont.
Hoefler, Harry, 516 El Camino Real, Redwood City.
Johnson, M. B., 626 El Camino Real, San Carlos.
Jones, Henry Alwyn, 218 El Camino Real, Redwood City.
Jorgeson, Henry, 1213 White Oak Way, San Carlos.
Lambert, Norbert, 1070 El Camino Real, Redwood City.
Leonard, Geo. L., 575 El Camino Real, Redwood City.
McGee, Howard, 1658 El Camino Real, San Carlos.
Orr, Justin D., 968 El Camino Real, San Carlos.
Patterson, W. H., 1784 El Camino Real, San Carlos.
Ransom, Gaylord, 680 El Camino Real, San Carlos.
Rebok, Norman, 902 Laurel, San Carlos.
Remme, C. H., 968 El Camino Real, San Carlos.
Sawyer, Cliff, 1216 San Carlos Ave., San Carlos.
Seufert, Ted, Jr., 2734 Broadway, Redwood City.
Sifers, Al, 733 El Camino Real, Redwood City.
Smith, Bob, 3253 Middlefield Rd., Menlo Park.
Stafford, Daniel R., 811 Winslow St., Redwood City.
Surber, Paul, 218 El Camino Real, Redwood City.
Tolanelli, Arthur, 636 El Camino Real, San Carlos.
Wallace, George, 1656 El Camino Real, San Carlos.
Werder, Ludwig E., 735 El Camino Real, Redwood City.
Witte, Henry, 31 James Ave., Redwood City.
Yearing, Carl, Jr., (Yearing Realty Co.), 642 El Camino Real, San Carlos.

Chico Board of Realtors

Active Members, 40; Others 1

President: O. E. Tracy, 200 Broadway.
Secretary: Richard D. Price, P.O. Box 853.

Abbott, Brooks, 308 Broadway.
Bainbridge, S. L., 335 Main St.
Beilby, C. L., P.O. Box 27, Biggs.
Brooks, Blayne, P.O. Box 441, Paradise.
Burcham, L. D., 134 Main St.
Carroll, Lorin, 200 Broadway.
Ferrell, Roy, P.O. Box 82.
Fox, Charles R., Rt. 3, Box 3256, Paradise.
Hamburger, Elsie, Olive St., Paradise.
Kneer, Clara J., 3200 Palermo Road, Oroville.
Marks, Harvey J., 149 W. 2nd St.
Maxwell, Kenneth, Paradise.
Messersmith, L. B., Vecino Theater Bldg.
Moore, Harold E., 237 Broadway.
McAdson, Floyd, 393 E. 1st Ave.
O'Leary, J. J., P.O. Box 455, Paradise.
Paull, L. E., P.O. Box 355, Paradise.
Porter, F. M., P.O. Box 438.
Price, Richard D., P.O. Box 853.
Ross, Jessie G., 364 E. 1st St.
Roth and Gay, P.O. Box 977.
Sears, H. K., 245 W. 15th St.
Schroeder, John C., 134 Broadway.
Shaper, B. W., 237 Broadway.
Shapiro, S. E., Record Bldg.
Shepard, W. J., 549 Virginia St., Gridley.
Simmons, O. D., 118 Main St.
Sims, Ray, P.O. Box 438.
Smith, Connie J., 110 Salem St.
Smith, Justin T., P.O. Box 438.
Smith, Earl V., 346 N. Butte St., Willows.
Smylie, Geo. E., 99E North.
Spencer, Bernice B., P.O. Box 868, Oroville.
Stormes, A. W., 2070 Bird St., Oroville.
Tracy, O. E., 200 Broadway.
Wightman, Jay, P.O. Box 147.
Wise, Clemmer W., 1960 Bird St., Oroville.
White, M. Arthur, Paradise.
Wurschmidt, David, 410 Wall St.
Zundel, David Harding, 308 Broadway.

Coachella Valley Realty Board

Active Members, 21

President: George Ames, 45-108 Jackson St., Indio.
Secretary: Genevieve M. Porter, 83-135 Requa St., Indio.

Ames, George, 45-108 Jackson St., Indio.
Benton, Robert, La Quinta.
Berkey, George V., Box 610, Mecca.
Boles, Robert, Highway 99, Indio.
Brant, Ray, Box 575, Indio.
Brown, Stanley, Box 389, Palm Springs.
Burke, Aurora, 45-108 Jackson St., Indio.
Easley, James I., Palm Village, Indio.
Hood, Esther, 45-173 Smurr Ave., Indio.
Johnson, Ronald, Box 162, Thermal.
Kittle, Harl S., 1st St. S. & Hiway 99, Coachella.
Knight, Emma P., — 83 — 169 Requa, Indio.
Madden, George, 82-831 Miles Ave., Indio.
Main, Oscar R., 43-949 Smurr Ave., Indio.
Phillips, Byron, Rt. 1, Box 30, Indio.
Schisler, Ray, 45-090 Smurr Ave., Indio.
Schisler, Reginald H, 45-090 Smurr Ave., Indio.
Steiner, Ira, Rt. 1, 1st St. S. & Hiway 99, Coachella.
Taylor, Harold F., 45-087 Jackson St., Indio.
Whittlesey, Harry, 45-291 Jackson, Indio.
Wilder, Shaler, 45-108 Jackson, Indio.

Colusa County Realty Board

Active Members, 6

President: Wm. K. Sutton, Maxwell.
Secretary: H. A. Atwood, Williams.

Atwood, H. A., Williams.
Barrell, E. C., 540 Market St., Colusa.
Bransford, Zerrel W., 325 Clay St., Colusa.
Campbell, J. F., Court House, Colusa.
Spurgen, Lovell E., 446 Market St., Colusa.
Sutton, Wm. K., Maxwell.

Compton-Lynwood Board of Realtors, Inc.

Active Members, 92; Others, 38

President: Vern B. Stone, 11214 Atlantic Ave., Lynwood.

Executive Secretary: Ann S. Benjamine, 102 N. Poinsettia, Compton.

Adelmann, Leona F., 11214 Atlantic Ave., Lynwood.
Anderson, Reuben W., 11201 Long Beach Blvd., Lynwood.
Arrowood, Raymond H., 417 E. Compton Blvd., Compton.
Austin, Jack, 1101 E. Rosecrans, Compton.
Barrington, J. E., 523 N. Long Beach Blvd., Compton.
Bechtel, George D., 4013 E. Compton Blvd., Compton.
Bennett, Norman A., 4713 E. Compton Blvd., Compton.
Biggerstaff, Jack, 517 E. Compton Blvd., Compton.
Brockman, R. W. F., 4707 E. Compton Blvd., Compton.
Brown, Pat, 417 E. Compton Blvd., Compton.
Brummitt, W. L., 11720 Long Beach Blvd., Lynwood.
Callen, Catherine I., 14910 S. Central Ave., Compton.
Callen, Thomas C., 14910 S. Central Ave., Compton.
Carney, Ted, 1703 N. Long Beach Blvd., Lynwood.
Chesemore, George, 1344 E. Compton Blvd., Compton (3).
Christensen, Grace M., 3573 Imperial Hwy., Lynwood.
Christensen, John B., 11638 Atlantic Ave., Lynwood.
Clark, Charles L., 15127 Atlantic Ave., Compton.
Compton, Robert B., 10910 Atlantic Ave., Lynwood.
Coon, D. M., 1727 E. Compton Blvd.
Cummings, R. M., 10923 Long Beach Blvd., Lynwood.
Davenport, Harry J., 15022 Atlantic Ave., Compton.
Davis, George R., 1907 N. Long Beach Blvd., Compton.
Day, W. Howard, 611 E. Compton Blvd., Compton.
Degley, Frank E., 900 American Ave., Long Beach.
Duncan, James W., 3463 Century Blvd., Lynwood.
Eaton, A. M., 14304 S. Atlantic Ave., Compton.
Eatone, F. W., 15127 Atlantic Ave., Compton.
Eger, Paul, 117 S. Barron, Compton.
Evans, Lee, 15419 S. Atlantic Ave., Compton.
Fisk, Fern, 11638 Atlantic Ave., Lynwood.
Fisk, Rex, 4101 E. Compton Blvd., Compton.
Haehlen, Rudy A., 10017 Long Beach Blvd., Lynwood.
Haines, C. Roy, 12140 Atlantic Ave., Compton.
Hair, Olive Lee, 208 N. Tamarind, Compton.
Hall, Fay E., 1045 E. Compton Blvd., Compton.
Harnish, L. L., 15002 Atlantic Ave., Compton
Hartley, Jim, 11701 Long Beach Blvd., Lynwood.
Hewitt, S. E., 3323 Imperial Hwy., Lynwood.
Hirth, Jacob, 812 S. Long Beach Blvd., Compton.
Hodges, Rex. L., 1233 E. Compton Blvd., Compton.
Hopton, John M., 15002 Atlantic, Compton.
Jarman, L. B., 1607 E. Compton Blvd., Compton.
Johnston, A. E., 327 E. Compton Blvd., Compton.
Koman, Michael, 4111 E. Compton Blvd., Compton.
Lauer, Jay E., 727 E. Compton Blvd., Compton.
Livingston, E. R., 6535 E. Compton Blvd., Compton.
Livingston, Lydia, 6535 E. Compton Blvd., Compton.
Lytal, Audley, 11101 Atlantic Ave., Lynwood.
Lytal, Carl A., 11101 Atlantic Ave., Lynwood.
McCarthy, Mr. E. Avery, 12424 Atlantic Ave., Compton.
McQuarrie, Gerald H., 147 W. Compton Blvd., Compton.
McQuarrie, Herrick M., 147 W. Compton Blvd., Compton.
Mitchell, Isabel, 206 W. Compton Blvd., Compton.
Myers, Richard D., 5115 Clark St., Compton.
Nation, V. A., 11691 Atlantic Ave., Lynwood.
Neumayer, Joseph R., 14814 Atlantic Ave., Compton.
Opfer, Marvin L., 711 E. Rosecrans Ave., Compton.
Patterson, Thomas R., 544 W. Rosecrans, Compton.
Petry, Paul C., 905 N. Long Beach Blvd., Compton.
Phillips, Richard L., 661 W. Compton Blvd., Compton.
Porter, M. E., 4713 E. Compton Blvd., Compton.
Prettyman, George, 11701 Long Beach Blvd., Lynwood.
Reber, Richard R., 11457 Long Beach Blvd., Lynwood.
Riebeling, Albert E., 713 S. Long Beach Blvd., Compton.
Sasser, C. D., 12317 Long Beach Blvd., Lynwood.
Schneider, David C., 16529 S. Dudley, Compton.
Schnurpel, H. K., 11480 Long Beach Blvd., Lynwood.
Scott, C. Paul, 1630 E. Compton Blvd., Compton.
Seigel, Morris, 12531 Willowbrook Ave., Willowbrook.
Shaneen, Thomas A., 501 E. Compton Blvd., Compton.
Shaw, Woodrow H., 12516 Long Beach Blvd., Lynwood.
Sherman, Clarence E., 527 W. Rosecrans, Compton.
Snyder, Earl, 206 W. Compton Blvd., Compton.
Specht, Reuel B., 12701 Willowbrook Ave., Willowbrook.
Stone, Edna R., 14811 Atlantic Ave., Compton.
Stone, Vern B., 11214 Atlantic Ave., Lynwood.
Taylor, Carl P., 3532 Imperial Hwy., Lynwood.
Thomason, John F., 11691 Atlantic Ave., Lynwood.
Thompson, Cliff, 12029 Long Beach Blvd., Lynwood.
Tuttle, Elaine, 365 W. Compton Blvd., Compton.
Watkins, Jess, 2212 E. Compton Blvd., Compton.
Watson, Ora O., 1617 E. Olive St., Compton.
Watson, R. L., 1617 E. Olive St., Compton.
Watts, Alden, 12039 Atlantic Ave., Lynwood.
Wilson, Walter A., 10821 Long Beach Blvd., Lynwood.
Wolf, Clayton S., 1305 S. Long Beach Blvd., Compton.
Young, Albert L., 11228 Long Beach Blvd., Lynwood.
Youngblood, William, 4035 E. Olive St., Compton.
Zeiger, Delbert, 3360 Century Blvd., Lynwood.
Zimmerman, W. J., 11610 Long Beach Blvd., Lynwood.
Zuckweiler, W. E., 1344 E. Compton Blvd., Compton (3).

Concord Real Estate Board

Active Members, 16

President: Clarence Gillbank, 2144 Concord Blvd.

Secretary: Walter Coble, 2144 Concord Blvd.

Bradbury, Wm. S., 2806 Clayton Road.
Brinkers, John H., 2246 Salvio St.
Brophy, Opal L., 1836 Grant St.
Burton, Paul, 800 Monument Blvd.
Coble, Walter, 2144 Concord Blvd.
Enloe, Joseph J., 2598 East St.
Galloway, Riley E., 2133 Concord Ave.
Gillbank, Clarence, 2144 Concord Blvd.
Hulbert, Eliz., Contra Costa Golf Club.
Lund, T. A., 158 Leonard Dr.
Marsh, P. T., 1836 Grant St.
Mason-McDuffie, 2915 Salvio St.
Nourse & Coffee, 2345 Willow Pass Rd.
Quinting, Donald, 2057 Salvio St.
Ronayne, John W., 2166 Willow Pass Rd.
Sirvain, Carl S., 2051 Salvio St.

Contra Costa Real Estate Board

Active Members, 50; Others 14

President: Standish Massie, Box 86, Orinda.
Secretary: Joyce Smith, 2034 Mt. Diablo Blvd., Walnut Creek.

Alexander, R. W., 1354 Main St., Walnut Creek.
Anderson, Wm., P.O. Box 486, Walnut Creek.
Arthur, Francis, P.O. Box 12, Walnut Creek.
Boies & Soule, P.O. Box 121, Orinda.
Bridwell, Hayden, P.O. Box 45, Orinda.
Burgess, R. N. Co., P.O. Box 327, Walnut Creek.
Carey, E. J. & Co., P.O. Box 37, Lafayette.
Cavallero, Joseph, P.O. Box 127, Walnut Creek.
Cockerton, George, 1642 Mt. Diablo Blvd., Walnut Creek.
Country Realty, P.O. Box 617, Lafayette.
Davies, Lee C., P.O. Box 1357, Walnut Creek.
El Rancho Realty (Minor), 263 W. Mt. Diablo Blvd., Lafayette.
Fagan, Ed, Alamo.
Forbrag Realtors, P.O. Box 133, Walnut Creek.
Foulds, Howard, P.O. Box 333, Danville.
Geldermann Realtors, P.O. Box 113, Danville.
Gean, Wm. I., Box 336, Walnut Creek.
Gerke, Maurice O., Box 141, Lafayette.
Gilbert, Barney, 1955 Dora Ave., Walnut Creek.
Haines Realty, P.O. Box 190, Lafayette.

CONTRA COSTA (Cont.)

Hanson, Chalmers, Rt. 2, Box 526A, Walnut Creek.
Happy Acre (Jack Pedder), 12 Hough Ave., Lafayette.
Harrold, Warren, 91 Orinda Hiway, Orinda.
Highland Realty (Osmundson, Orv.), Box 396, Walnut Creek.
Hill, Ellen V., P.O. Box 282, Lafayette.
Irwin Realty, P.O. Box 816, Lafayette.
Johnson-Schreiber, 1990 Danville Hiway, Walnut Creek.
Karling, Carl, 1425 Main St., Walnut Creek.
Lafayette Realty, P.O. Box 253, Lafayete.
LaVelle, Grover, P.O. Box 421, Walnut Creek.
Marotte, Maury, Danville.
Marshall, Frank, 1354 Main St., Walnut Creek.
Massie & Underwood, P.O. Box 86, Orinda.
McKinley, Arch, Rt. 2, Box 506C, Walnut Creek.
Miller, Grundy, P.O. Box 140, Lafayette.
Pearce, Solon, Diablo.
Penn, Wm. Co., 1521 Mt. Diablo Blvd., Walnut Creek.
Pittman, Marian, 232 Brookwood Rd., Orinda.
Putnam, Guy L., P.O. Box 536, Walnut Creek.
Smith, Harold W., 520 Pleasant Hills Rd., Concord.
Smith, (Mr.) Joyce N., 2034 Mt. Diablo Blvd., Walnut Creek.
Smith Realty, P.O. Box 389, Lafayette.
Snedeker, Marie, P.O. Box 144, Lafayette.
Sweet, Clyde O., P.O. Box 1192, Walnut Creek and Orinda.
Wadsworth, R. E., Box 85, Orinda.
Wallace, Lawrence, P.O. Box 282, Lafayette.
Wallace Real Estate, Rt. 2, Box 506A, Walnut Creek and Orinda.
Whittemore, Ray, P.O. Box 457, Walnut Creek.
Wood, Fred T., Orinda Crossroads, Orinda.
Woolsey, Zoe, 20 via Floreada, Orinda.

Corona Realty Board

Active Members, 26; Others, 10

President: James F. Winters, Hamner & 2nd Sts.
Secretary-Treasurer: E. D. Hicks, 972 W. 6th St.

Blakeley, Elsa M., 937 W. 6th St.
Blakeley, Howard L., 937 W. 6th St.
Bomar, Thelma B., 13688 Magnolia Ave.
Brinton, Eleanor T., 316 Hamner Ave.
Brinton, Harry W., 316 Hamner Ave.
Byers, Homer B., 210 W. 6th St.
Bynum, Hubert E., 210 W. 6th St.
Copenhaver, Earl J., Hamner & 2nd Sts.
Erickson, Karl E., 701½ Main St.
Fitch, Fred C., 705 Main St.
Froseth, H. L., 1104 W. 6th St.
Gregg, Fay C., 815 Main St.
Hicks, E. D., 937 W. 6th St.
Howard, A. Z., 823 E. Grand Blvd.
Jacobs, Edward, 3704 Ellis St.
Key, Herbert M., 601½ Main St.
Mayfield, Blenna H., 1312 W. 6th St.
Mayfield, Robert J., 1312 W. 6th St.
Mayfield, Robert L., 1312 W. 6th St.
Slaten, Harry M., 705 Main St.
Stanfield, Ralph W., 613 Main St.
Thomas, Chas. A., La Sierra Stock Ranch.
Tompkins, G. R., 711 Main St.
Weirick, Arthur M., 211 E. 6th St.
Winters, James T., Hamner & 2nd Sts.
Wood, A. W., 919 W. Grand Blvd.

Coronado Realty Board

Active Members, 14; Others, 25

President: A. H. Foret, 1108 Orange Ave.
Secretary: C. C. Baughman.

Allen, Charles (Allen Real Estate Co.)
Baughman, C. C.
Carlin, Thomas F., 1025 Orange Ave.
Carson, Will S., 1025 Orange Ave.
Cohen, Arthur Lawrence.
Foret, A. H., 1108 Orange Ave.
Furlow Associates.
Gardner, N., & Co., 1370 Orange Ave.
Hakes Investment Co., 841 Orange Ave.
Johnston, Katherine.
Lewis, Alice V., 1023 Orange Ave.
Millen, Louis.
Patton, Bernard John, 919 Orange Ave.
Vilim, Mark, Realty Co., 1125 Orange Ave.

Crescenta-Canada Realty Board

Active Members, 38

President: Michael J. McCaffrey, 2034 Montrose Ave., Montrose.
Secretary: Dorothea Golden.

Barker, Frank, 2015 Montrose Ave., Montrose.
Brown, O. S., 2823½ Honolulu, Verdugo
Burke, James, 1432 Foothill Blvd., La Canada.
Carlton, Guy, 3032 N. Verdugo, Glendale.
Carson, Clarke J., 2100 Verdugo Rd., Montrose.
Clark, Ida V., 2923 Foothill Blvd., La Crescenta.
Duffy, James E., 2854 Foothill Blvd., La Crescenta.
Fillmore, Clara, 2325 Honolulu, Montrose.
Fillmore, William, 2325 Honolulu, Montrose.
Foresyth, Helen, 3334 Foothill Blvd., La Crescenta.
Gilbert, Harvey, 4001 Ocean View, Montrose.
Golden, Gene L., 2744 Montrose, Montrose.
Green, Lillian, 4233 Ocean View, Montrose.
Hansen, Mildred, 2015 Montrose, Montrose.
Hartke, Earl, 1475 Foothill Blvd., La Canada.
Jeffers, Thomas J., 3706 Ocean View, Montrose.
Kennedy, C. T., 3653 Foothill Blvd., La Crescenta.
King, Flora, 3334 Foothill Blvd., La Crescenta.
Knox, Laura, 861 Foothill, La Canada.
Kuhnlee, James E., 2767 Brookhill Ave., La Crescenta.
Long, Paul, 3209 Honolulu, Montrose.
MacDonald, Laura, 3702 Foothill, La Crescenta.
McCaffrey, Michael J., 2034 Montrose, Montrose.
McIntosh, Chas. S., 3334 Foothill Blvd., La Crescenta.
Mills, Harold W., 4104 La Crescenta Ave., La Crescenta.
Mills, Mildred, 4104 La Crescenta Ave., La Crescenta.
Morrow, Earl L., 2415 Honolulu, Montrose.
Nelson, Edward, 2047 Montrose Ave., Montrose.
Neumann, B. L., 2823½ Honolulu, Verdugo City.
Newman, Albert E., 2314 Honolulu, Montrose.
O'Neil, Howard J., 1432 Foothill Blvd., La Canada.
Patterson, Robt. G., 3407 Foothill Blvd., La Crescenta.
Perkins, Ralph, 4546 Ramsdell Ave., La Crescenta.
Phillips, Joseph, 3435 Ocean View Blvd., Glenwood.
Roberts, James C., 2434 Florencita, Montrose.
Schutte, John R., 2015 Montrose Ave., Montrose.
Scott, L. V., 2857 Foothill, La Crescenta.
Shanklin, Robert, 2301 Foothill Blvd., Montrose.
Thomas, E. A., Honolulu at Orangedale, Montrose.

Crescent City Realty Board

Active Members, 13; Others, 3

President: H. L. Pewterbaugh, 467 H St.
Secretary-Treasurer: Alyce Moseley, 229 H St.

Boone, William J., 130 H St.
Cassel, Ernest, 732 2nd St.
Childs, John L., C C Court House.
Fraser, E. M., 229 H St.
Giacomini, A. R., 495 H St.
Jones, Pat, Bell R. Ct.
Juza, John, 146 H St.
Lewis, W. A., 324 H St.
Mason, William, Hi-way 101
McClendon, C. H., Ocean Dr. & M
Pewterbaugh, H. L., 467 H St.
Smith, Edward M., 324 H St.
Speicher, Marjorie, Star Rt. 199.

Culver City Realty Board

Active Members, 67

President: H. V. Thompson, 5635 Sepulveda Blvd.
Secretary-Treasurer: Katherine R. Hooker, 9943 Culver Blvd.

A & C Realty Co., 10317 Washington Blvd.
Anderson, R. E., 8955 Washington Blvd.
Andress, J. Fred, 5285 W. Adams Blvd., Los Angeles, (16).
Angle, C. H., 10636 Venice Blvd.
Bantel, Wm. A., 4575 Centinella Ave., Venice.
Barkell, Jane A., 8988½ National Blvd., Los Angeles.
Bello, Violette H., 2360 Sunset Plaza, Los Angeles.
Berens, Henry H., 11305 Venice Blvd., Los Angeles, (34).
Carlson, Cleve E., 3428 Motor Ave., Los Angeles, (34).
Carnahan & Kiefner, 10539 Venice Blvd., Los Angeles, (34).
Charland, Armand J., 8737 Venice Blvd., Los Angeles.
Chase, Jack M., 2550 Overland Ave., Los Angeles, (34).
Clark, Clyde C., 2550 Overland Ave., Los Angeles, (34).
Clark, Noel L., 8955 Washington Blvd.
Cohen, M. Seaton, 12676 Washington Blvd.
Davis, Joe E., 5301 W. Adams Blvd., Los Angeles, (16).
Davis, Roy A., 3995 Centinela Ave.
Dedrick, A. V., 3454 Motor Ave., Los Angeles, (34).
Eastham, Earle S., 3855 Cardiff Ave.
Evans, J. Guy, 10824 Washington Blvd.
Finley, Glendon M., 11158 Venice Blvd.
Flanigan, J. W., 6208 Slauson Ave.
Greco, Andrew G., P.O. Box 266.
Hamel, Clare, 12670 Venice Blvd., Venice.
Harris, Robert G., 5399 Sepulveda Blvd.
Hendrickson, Frank, 2442 Sepulveda Blvd., Los Angeles, (34).
Hooker, Katherine R., 9943 Culver Blvd.
Horning, Fred J., 2533 S. Robertson, Los Angeles, (34).
Jones, F. G., 5401 W. Adams Blvd., Los Angeles.
Judy, Martha Pearl, 4201-A Jackson Ave.
Kaub, Robert W., 8737 Venice Blvd., Los Angeles, (34).
Lucas, Claires E., 9507 Nat'l Blvd., Los Angeles.
Lutes, W. E., 5301 W. Adams Blvd., Los Angeles, (16).
Lynch, Ray L., 10835 Venice Blvd., Los Angeles, (34).
Maier, Roy R., 10884 Washington Blvd.
Matlack, George A., 11270 Braddock Dr.
McDowell, C. R., 10872 Venice Blvd.
Miller, Richard A., 10530 Venice Blvd.
Murphy, Mrs. Florence L., 9943 Culver Blvd.
Nemoy, W., 12937 Venice Blvd., Venice.
Nielsen, N. John,2439 La Cienega Blvd., Los Angeles.
Nienaber, Ted, 5212 W. Pico Blvd., Los Angeles.
Pollard, L. E., 12101 Venice Blvd., Los Angeles.
Scott, Lloyd, 8988½ Nat'l Blvd., Los Angeles, (34).
Shaler, George L., 4406 Sepulveda Blvd.
Shaw, Ruskin G., 12835 Washington Blvd., Venice.
Simpson, Tom R., 3384 Motor Ave., Los Angeles, (34).
Small, Hilda L., 8861 Venice Blvd., Los Angeles.
Smith, Stanley M., 3428 Motor Ave., Los Angeles, (34).
Snyder, Joseph, 9980 Braddock Dr.
Staples, Pearla P., 4246 Sepulveda Blvd.
Stern, Robert P., 4119 Sepulveda Blvd.
Thompson, H. V. "Hal", 5636 Sepulveda Blvd.
Toolen, Anna, 12304 Venice Blvd.
Tucker, Claude S., 2450 Overland Ave., Los Angeles.
Vallet, Richard, 10828 National Blvd., Los Angeles, (34).
Vollant, F. V., 10521 Washington Blvd.
Wade, Lloyd H., 2439 La Cienega Blvd., Los Angeles, (34).
Walters, Robert, 11230 Venice Blvd.
Wood, Betty K., 11929 Washington Pl.
Yunker, Sylvia J., 2439 La Cienega Blvd.
Zomar, Wm. B., 9619 Venice Blvd.

Cypress

(Individual Member)

Peterson, Amos Raymond, 5411 E. Lincoln Blvd.

Del Rey

(Individual Member)

Tyler, LeRoy C.

Downey Board of Realtors

Active Members, 42; Others, 34

President: M. A Patterson, 8628 E. Firestone Blvd., Downey.
Secretary Kim Stevenson, 11037 S. Downey Ave.

Aden & Aden, 12323 S. Paramount, Hollydale.
Aldrich, Lloyd E., 11700 S. Paramount, Hollydale.
Bair, Jerry & Don, 8500 E. Firestone.
Booth, W. A., 1252 E. Orangethorpe, Artesia.
Coffer & Kerber, 3101 Firestone Blvd., South Gate.
Coleman, R. B., 9005 Anaheim Tel. Rd. Orangewood, Rivera.
Day, W. H., 8439 E. Firestone.
Dennie, Theodore, 12149 S. Paramount.
Dillehunt, Herald Q., 11002 S. Lakewood.
Graham, Sam T., 8702 E. Firestone.
Hays, C. A., 11116 S. Lakewood.
Herr, Helen, 8721 E. Firestone.
Hill, Sam & Alphn, 11702 S. Lakewood.

Pauline Riggs
Acreage
Loans
Notary
Downey's Realeteria
8743 E. Firestone Boulevard
Downey, Calif.

Hollis, Mary E., 11500 S. Paramount.
Jensen, Carl P., 8606 E. Firestone.
Kimmes, Henry J., 11901 S. Paramount.
King, Gale, 8610 E. Firestone.
Lakey, F. J., 6220 Pacific Blvd., Huntington Park.
Locus, N. J., 9438 E. Firestone.
Manning Inv. Co., 8120 E. Firestone.
Miller, George W., 643 Nedra St.
Mocabee, C. D., 8405 E. Firestone.
Nance, R. D. & Ruth, 11400 S. Paramount.
Nash, J. Tweedy, 11140 S. Downey.
Patterson, M. A., 8628 E. Firestone Blvd.
Pair, Maye E., 9803 E. Imperial.
Puleo, James, 8503 E. Alameda.
RIGGS, PAULINE, 8743 E. Firestone.
Sanders, S. A., 9227 E. Anaheim Tel. Rd., Rivera.
Settles, Edgar W., 6423 Eastern Ave. Bell Gardens.
Sirrine, Reno, 7913 E. Firestone.
Smith, Alvin, 11852 S. Paramount.
Snyder, James W., 113 E. 2nd St.
Snyder, Joseph C. & Emily, 8740 E. Firestone.
Stevens, Byrlene, 652 E. Imperial Blvd.
Stevenson, Kim, 11037 S. Downey Ave.
Strickland, H. M., 226 N. Bellflower Bvld., Bellflower.
Strong, George M., 4531 E. Slauson, Maywood.
Sweet, Earl, 2300 Manzinas, Whittier.
Watts, Harry & Ann, 8352 E. Firestone.
White, Frank L., 2140 S. Rosemead, Rivera.
Zimmerman, Allen E., 2468 Rosemead, Rivera.

Delano

(Individual Members)

Nelson, Llewellyn M., Box 1101.
Nelson, Lois P., Box 1101.
Peterson, Alice Emma, 610 Main St.

Dinuba

(Individual Member)

Sheklian, Haig Michael, 124 W. Tulare St.

East Los Angeles Realty Board

Active Members, 96; Others, 20

President: Roy E. Watson, 6556 Whittier Blvd.
Secretary: K. I. Davis, 6144 Whittier Blvd.

Aaron, Maxine, 6438 Whittier (22).
Allen, Mearl, 3436 Whittier, (23).
Anderson, Helene, 852 Dat, Montebello.
Andreoni, Amos, 3422 Whittier, (23).
Ashmun, R. M., 4435 Whittier Blvd., (22).
Baer, Geo. J., 1021 S. Atlantic, (22).
Barillaro, Alfred F., 5533 Whittier, (22).
Barillaro, J. Nick, 6616 Whittier, (22).
Bartle, A. L., 768 LaVerne Ave., (22).
Becerril, E. D., 4130 Whittier Blvd., (23).
Bull, Chas. E., 6061 Whittier Blvd., (22).
Butler, F. J., 6056 E. Olympic.
Compton, R. M., 5619 E. Beverly.
Conley, R. S., 5744 Whittier Blvd., (22).
Cook, Geo. C., 656 Montebello Blvd., Montebello.
Davenport, W. L., 5775 Whittier.
Davidson, Tom, 5222 E. Beverly.
Davis, K. I., 6144 Whittier Blvd., (22).
DeFilippo, Rocky, 340 S. Margaret, (22).
Denton, S. L., 5222 E. Beverly, (22).
Dillard, John W., 4515 E. 3rd St., (22).
Dilsaver, Mary, 4472 Whittier.
Dulin, Paul L., 3842 Whittier Blvd., (23).
Ellis, Louis, 5914 Whittier Blvd., (22).
Farr, Sherman, 5335 Whittier Blvd., (22).
Fenderson, Bessie, 4714 Eagle.
Fox, C. O., 4414 Whittier Blvd., (22).
Frederico, G. A., 5336 E. Beverly.
Graham, C. A., 106 S. 10th, Montebello.
Hamilton Sales Corp., 291 S. Atlantic Blvd., (22).
Hayter, Ike, 6012 E. Olympia, (22).
Hettinger, H. F., 651 S. Atlantic.
Hill, LaMarr H., 727 S. Lorena, (23).
Horne, Lindsey L., 4827 E. Olympic, (23).
Jeanson, Adda, 1253 S. Atlantic.
Johnson, Nylic, 6218 Whittier.
Jones, Tom, 2055 S. Atlantic.
Kalmikov, Mike S., 4008 Whittier, (23).
Kelley, Earl G., 6144 Whittier, (22).
Kellogg, Chet, 6120 Whittier.
Killingsworth, Ray, 6025 Whittier.
Knutson, Omar, 908 S. Lorena, (33).
Koleada, P. P., 5812 E. Beverly.
Lathem, Henry, 216 S. Atlantic.
Lauro, Jos. C., 3422 Whittier, (23).
Lindsey, W. B., 6012 E. Olympic.
Mackovic, Frank P., 6218 Whittier, (22).
Manion, F. T., 128 S. Atlantic, (22).
Manning, H. E., 651 S. Atlantic, (22).
Miller, Florence, 232 S. Rowan, (33).
Miller, Irene P., 4824 Whittier.
Newell, John C., 5756 Whittier Blvd., (22).
O'Connell, Jerry, 4586 Whittier.
Orr, Sara, 1413 Whittier Blvd., Montebello.
Owens, L. Earl, 5920 Whittier Blvd., (22).
Pack, James G., 6081 E. Olympic, (22).
Panza, Earl J., 5261 E. Beverly, (22).
Parker, Percy, 6535 Whittier.
Paul, Nicholas, 5715 Whittier.
Paveloff, M. W., 4160 Whittier, (23).
Pengilly, Jos., 6434 Whittier.
Pilson, Ralph M., 5435 E. Beverly.
Potts, C. E., 6032 Whittier Blvd., (22).
Pyron, Harold, 6058 Whittier.
Rael, Michael, 6048 Whittier Blvd., (22).
Raynor, Jesse E., 4582 Whittier.
Raynor, Ruth E., 4582 Whittier.
Reed, Ralph S., 6200 Whittier, (22).
Revilla, Pete R., 3818 E. 3rd, (33).

Robinson, Geo. L., 6061 Whittier.
Rubjdoux, C. H., 6647 Whittier.
Shafer, Homer, 2401 S. Garfield, Monterey Park.
Sharar, Raymond, 5249 E. Beverly.
Stinson, Carl, 1021 S. Atlantic.
Stone, David A., 470 S. Atlantic. (22).
Strand, John A., 5815 Whittier Blvd., (22).
Strand, P. A., 5218 Whittier Blvd., (22).
Strand, R. M., 6008 Whittier Blvd., (22).
Sullivan, J. J., 5110 E. Olympic.
Thurmon, J. S., 822 S. Indiana, (23).
Turner, Al, 3919 Whittier Blvd., (23).
Tutwiler, Altha J., 5400 Whittier, (22).
Tutwiler, A. S., 5400 Whittier.
Uhrig, Charles, 5920 Whittier.
Ventura, Alfred, 5400 Whittier, (22).
Wallace, Ralph, 4922 Whittier.
Waters, Margaret H., 6438 Whittier, (22).
Watson, Roy E., 6556 Whittier Blvd., (22).
Weselich, John, 5222 E. Beverly.
White, Norval, 4435 Whittier Blvd., (22).
Williams, Sam M., 4746 E. Olympic.
Wilson, A. Robert, 843 S. Herbert, (23).
Winn, E. L., 6048 Whittier Blvd., (22).
Zadorian, Violet, 5127 Whittier, (22).
Zeller, Catherine A., 550 S. Indiana, (23).
Zeller, Walter A., 550 S. Indiana, (23).

Eastern Contra Costa Board of Realtors

Active Members, 19; Others, 1

President: Vernon C. Rouner, 601 Railroad Ave., Pittsburg.

Secretary: Milton R. Anderson, 29 E. 7th St., Pittsburg.

Aiello, Michael, 29 E. 5th St., Pittsburg.
Allen, Ray, Rt. 1, Box 163, Pittsburg.
Anderson, Milton R., 29 E. 7th St., Pittsburg.
Armstrong, W. E., 105 G St., Antioch.
Balch, Cora, 802 10th St., Antioch.
Buchanan, W. G., 65 E. 5th St., Pittsburg.
Conger, Paul, 242 E. 10th St., Pittsburg.
Dickey, William D., P.O. Box 242, Brentwood.
Dragon, Joseph, 712 3rd St., Antioch.
Enes, Bernard E., Rt. 1, Box 275, Pittsburg.
Owen, Ray, 165 Linscheid Drive, Pittsburg.
Pacini, V. W., 447 Cumberland, Pittsburg.
Patterson, Ellis R., Box 1181, Oakley.
Pederson, Floyd, P.O. Box 408, Brentwood.
Peterson, Ben, P.O. Box 464, Brentwood.
Rouner, Vernon C., 601 Railroad, Pittsburg.
Scarborough, Harold, Rt. 1, Box 163, Pittsburg.
Uren, T. H., 212 G St., Antioch.
Wilson, R. C., Rt. 1, Box 430, Pittsburg.

El Monte Realty Board

Active Members, 72; Others, 15

President: Lloyd O. Lambert, 113 E. Lambert Ave.

Secretary-Treasurer: Marguerite H. McCall, 1313 N. Peck Rd.

Baker, Stella C., 849 Lexington Ave.
Bank, C. N., 2518 Lower Azusa Rd.
Brandon, Charles G., 102 S. Peck.
Brandon, George, 1308 N. Peck Rd.
Brown, Lorraine M., 2570 Rosemead Place, Rosemead.
Burton, Wm. L., 1113 S. Rosemead Blvd.
Campbell, Clyde D., 1202 W. Garvey Ave.
Carrico, T. R., 1330 W. Garvey.
Carter, E. A., 1638 E. Garvey, Garvey.
Chandler, M. E., 657 E. Garvey.
Check, Edward F., 13230 E. Garvey, Baldwin Park.
Clark, Richard K., 812 E. Valley Blvd.
Coleman, Leon N., 910 E. Valley Blvd.
Conklin, Lloyd E., 349 E. Garvey Ave.
Cooper, Mrs. M. B., 702 W. Garvey Blvd.
Curtis, Maurice D., 2748 Valley Blvd., West El Monte.
Day, Kenneth G., 526 E. Garvey Blvd.
Dickerson, E. R., 344 E. Garvey Ave.
Eggleston, Betty B., 535 C Utah St.
Ellis, B. C., 2200 S. San Gabriel, Wilmar.
Fields, Joe T., 416 W. Garvey Blvd.
Fields, Lorienia, 416 W. Garvey Blvd.
Garrison, Dan E., 343 E. Schmidt Rd.
Hambasian, Wm. C., 814 Bruin Ave.
Hampton, Wm. H., 218 E. Garvey Blvd.
Hardin, Chas. M., 650 E. Garvey Ave.
Harris, Robert G., 1904 W. Garvey Ave.
Harris, T. L., 642 San Bernardino Rd.
Holman, Robt. S., 526 E. Garvey Blvd.
Huff, M. C., 1400 E. Garvey, Garvey.
Jameson, Harry B., 1314 E. Garvey Ave.
Johnson, Marvin G., 1344 E. Valley, Rosemead.
Knode, Maud M., 600 N. Tyler Ave.
Lambert, Lloyd O., 113 E. Lambert Ave.
Lambert, T. H., 1062 N. Peck Rd.
Lewering, L. G., 444 E. Garvey Blvd.
Lewis, Beulah, 230 E. Garvey Blvd.
Lewis, E. A., 230 E. Garvey Blvd.
Lux, Milton O., 652 S. Mt. View Rd.
McCall, Marguerite H., 1313 N. Peck Rd.
McKay, Jack P., 1313 W. Garvey Blvd.
McMichael, G. D., 444 E. Garvey Ave.
Main, Frank, 444 E. Garvey Blvd.
Miller, Thelma V., 1032 N. La Madera Ave.
Morgan, George, 724 S. Durfee Ave.
Morgan, Marian T., 724 S. Durfee Ave.
Munford, Clyde F., 2530 S. San Gabriel, San Gabriel.
Murray, Herbert A., 1113 S. Rosemead.
Myers, G. R., 150 E. Garvey Ave.
Neely, J. W., 132 E. Garvey Blvd.
Nicholson, O. P., 349 E. Garvey Ave.
Oliver, Geo. W., 1273 E. Garvey.
Paull, G. M., 633 Washington.
Russell, John C., 700 E. Garvey Ave., Garvey.
Ryan, Reta D., 1040 E. Garvey Ave.
Skinner, Ward R., 1202 W. Garvey Ave.
Smith, Charles W., 2414 W. Garvey Ave.
Smothers, Vida M., 320 W. Garvey Blvd.
Sutley, Joseph H., 2224 W. Garvey Ave.
Swartzbaugh, J. C., 832 E. Garvey Blvd.
Teeples, Alaire E., 873 S. Tyler Ave.
Teeples, Amos J., 873 S. Tyler Ave.
Thurber, E. M., 549 S. Tyler Ave.
Unangst, Winifred A., 128 S. Durfee Ave.
Varner, Eugene D., 2220 E. Lower Azusa Rd., Rosemead.
Watson, Burl, Jr., 1922 W. Garvey Blvd.
Welch, George S., 745 Mountain View Rd.
White, Dwayn D., 1904 W. Garvey Ave.
Wood, Arnold L., 563 W. Valley Blvd.
Wood, R. L., 549 S. Tyler Ave.
Yates, Kenneth C., 626 E. Garvey Ave.
Zukaitis, Frank John, 1549 Velma Ave.

Escondido Realty Board

Active Members, 26; Others, 2

President: Lawrence W. Bates, 615 N. Broadway.

Secretary: (Miss) Beulah R. Runge, 209 W. Grand Ave.

Baker, Martin, 449 S. C St., Oxnard.
Baldridge, C. W., 113 N. Broadway.
Bandy, C. D., 209 W. Grand.
Barnett, John E., 1850 S. San Diego Blvd.
Bartley, George F., P.O. Box 748.
Bates, Lawrence W., 615 N. Broadway.
Bear, Ralph, 113 N. Broadway.
Brewer, H. W., Jr., 330 E. Grand.
Clemens, Arthur N., 1850 S. San Diego Blvd.
Coombs, C. E., 154 W. Grand Ave.
Corey, Jack, 3768½ Fairmount, San Diego.
Fitzpatrick, Mrs. Inez, San Marcos.
Ingraham, Carl L., 449 S. C St., Oxnard.
Kepner, Roy M., 330 E. Grand.
Kinehan, Dorothy, 209 W. Grand Ave.
Marshall, Mrs. Elizabeth M., Valley Center.
Mauri, Frank P., 615 N. Broadway.
Mayfield, Ralph A., 333 W. Grand Ave.
Pagel, Erwin H., 154 W. Grand.
Rheault, Amy M., 1450 S. San Diego Blvd.
Runge, Beulah R., 209 W. Grand Ave.
Ryan, John Van, 235 E. Grand.
Speer, John, 235 E. Grand.
Wheeler, R. T., 211 W. Grand.
Wilson, Albert M., 139 W. Grand.
Wilson, J. Claude, 124 E. Fourth St.

Eureka Real Estate Board

Active Members, 25; Others, 9

President: Richard Fleisher, Scotia
Secretary: Victory H. Williamson, 510 G St.

Barnum, Charles, 203 5th St.
Cousins-MacDonald Agency, 535 "G" St.
Curry, Glen, 1020 Main St., Fortuna.
Dolf, Dewey, 1540 G., Arcata.
Fleisher, Dick, Scotia.
Fortuna Realty, 1727 Main St., Fortuna.
Gould, C. M., 406 "G" St.
Guthrie-Georgeson Agency, 518 E St.
Hemphill, Floyd S., 1025 4th St.
Leen, Al, R-K-Ta Motel Bldg., Arcata.
Lord, Oscar W., 519 6th St., Eureka.
Nielson, S. D., 1299 Main St., Ferndale.
Perdue, Bert, 804 Main St., Fortuna.
Pettengill-Merryman Co., 409 G Street, Eureka.
Riford, Charles, 505 H St., Eureka.
Schorlig, Wayne, 314 Fourth St.
Stockhoff, S. H., 1735 E St.
Tucker, Harry, Garberville.
Walter, H. E., 933 H St., Arcata.

THE WILLIAMSONS
Realtors
Homes, farms, industrial and business properties; leases; M.A.I. appraisals; property management; loans; contractors.
510 G Street
Eureka, California

Williams, Lawrence, 519 6th St.
WILLIAMSONS, THE PAUL & VICTORY, 510 G St., Eureka.
Zane Realty, 723 Seventh St.

Folsom

(Individual Member)

Diestel, Joseph J., 732 Sutter St.

Fontana Real Estate Board

Active Members, 25; Others, 4

President: Raymond K. Ingold, 146 W. Foothill Blvd.
Secretary: Vera M. Wyatt, 153 W. Arrow Blvd.

Anderson, H. A., 111 W. Spring St.
Bennett, Nellie, 454 South Sierra Ave.
Bowman, Leason, 583 W. Foothill Blvd.
Brown, Alta, 470 E. Foothill Blvd.
Clark, John H., 124 South Kaiser St.
Crow Realty, 347 Madrona Drive.
Flood, Mel, 931 South Live Oak Ave.
Fontana Land & Development Co., 361 W. Foothill Blvd.
Helfman, Louis, 175 W. Merrill Ave.
Ingold Realtors, 146 W. Foothill Blvd.
Jones, Hugh, 531 S. Citrus Ave.
Jones, Ray, 433 S. Nuevo Ave.
Kinser, W. C., 154 W. Foothill Blvd.
Lucas, Harry J., 111 W. Spring St.
Meyers, I. N., 117 W. Arrow Blvd.
Orrick, T. O., 651 N. Linden Ave., Rialto.
Pillipich, M. J., 158 S. Sierra Ave.
Rein, Felix B., 554 E. Foothill Blvd.
Salko, Elizabeth, 496 S. Juniper Ave.
Stahl, S. S., Sierra Ave. at Merrill.
Stoehrer Realtors, 296 W. Foothill Blvd.
Thomas, Lena, 1030 W. San Bernardino Ave.
Williams, John C., 338 W. Foothill Blvd.
Wyatt Realty, 153 W. Arrow Blvd.
Zajec, Mary Ann, 147 Bonita Court, Ontario.

Fresno Realty Board

Active Members, 160; Others, 15

President: L. H. Wilson, 853 Van Ness Ave.
Secretary-Treasurer: S. Vida Wilkie, 2123 Amador.

Adam, Earl, 485 Blackstone Ave.
Allsberry, J. B., 639 Olive.
Anderson, Clarence W., 3052 Belmont.
Andrews, Harry L., Co., 214 Helm Bldg.
Antrim, C. H., 1206-08 Fulton-Fresno Bldg.
Bailey, Harvey E., 2255 Vassar Ave.
Baldwin, W. C., 226 N. Fresno.
Bartlett, Marie, 2439 Belmont.
Bay Valley Land Co., 1209 Broadway.
Beal, Glen T., 4103 Liberty St.
Bergfeld, Chester A., Rm. 217, Anglo Bank Bldg.
Bergfeld, V. A., 320 N. Broadway.
Berlin, Thelma W., 2442 No. Fruit Ave.
Better Buy Realty, 4424 Belmont.
Billings & Fine, 1609 Belmont Ave.
Bindenangle, A. O., 1233 Broadway.
Bitter, R. A., 1233 Broadway.
Blackstone Realty Co., 440 Blackstone Ave.
Bourne, Robert, 1149 "F" St.
Bray, C., 3065 Belmont.
Byde, G. E., 2834 Blackstone Ave.
Callahan, Arley E., 320 Blacstone Ave.
Carter, Thomas A., 1349 Blackstone.
Chitjian, Jack O., 1104 Palm.
Christman, W. H., 6108 Moroa.
Christensen Realty, 1240 Van Ness Ave.
Cockey, W. W., 230 Olive.
Colhouer, C. S., 2121 Fresno St.
Covington, J., 1223 Broadway.
Craighead, R. L., 853 Van Ness.
Crawford, Uva Rae, 3530 Olive.
Davis, A. T., 346 Pollasky Ave., Clovis.
Dealy, Florence, 4685 Belmont Ave.
Denny, Earl W., 1622 McKenzie Ave.
Dibblee, Oliver R., 2144 Tulace.
Dickey, Joe D., P.O. Box 141.
Diddock, R. W., 146 Woodward.
Doman, Dorothy H., 439 N. Van Ness.
Donaghy, John P., 606 No. 1st St.
Draper, Earl, 463 No. Fresno St.
Dutrow, Ben, Inc., 1728 Fulton St.
Dye & Co., 2136 Tulare St.
Ed's Realty Co., P.O. Box 894.
Egy Real Estate, 230 Olive Ave.
Eich, Marie, 1250 Poplar Ave.
Elder, H. W., 932 Clinton Ave.
Elk Real Estate, 317 No. Fresno St.
Euless, J. M. Co., 305 Rowell Bldg.
Evans, C. C., 520 No. Fulton St.
Eymann, Earl L., 1125 "G" St., Reedley.
Fassett, O. S., 1315 Broadway.
Forkner, Marvin V., 2600 N. McCall, Selma.
Foster, Jim, 2121 Fresno.
Fresno Realty Co., 2431 Stanislaus Ave.
Fugate Realty, 1001 Blackstone Ave.
Funk Realty, 1473 No. Van Ness Ave.
Gerloff, Orville, 1025 Belmont.
Ginese, Louis R., 2117 Webster, Sanger.
Goree, John E., Jr., 836 N. Fulton.
Greenman, E. L., 124 E. Yosemite, Madera.
Gregg, Paul, 618 T. W. Patterson Bldg.
Griffin, Jess F., 303 Pine Ave.
Hamilton, Nettie A., 404 San Pablo Ave.
Hanson, C. Ray, 1001 Security Bank Bldg.

SANGER
Ranch,
business properties
Subdivisions
Homes
OLSON-OLSON
Realtors
1430 Seventh Street

Hargrave, R. D., 138 Merced.
Harte, Edward E., 639 Olive Ave.
Harwood, A. P., 2045 Farris Ave.
Hatch, Kenneth L., 639 Olive Ave.
Heckel, Marie K., 2233 Fresno St.
Heppner, P. F., 631 "N" St., Sanger.
Herman, Allen K., 1475 Draper St., Kingsburg.
Hillers, Wm. E., 220 N. Fresno.
Hopper, Richard R., 1025 Belmont.
House, A. T., 2525 Tulare St.
Hughson & Swett, 853 Van Ness Ave.
Humphreys, H. T., 1245 Linden Ave.
Jarvis, Leo F., 211 T. W. Patterson Bldg.
Jones, Emma F., 1324 Englewood.
Kellogg Service, 259 Blackstone Ave.
Kieffer Real Estate, 2144 Tulare St.
Kiggens, Lloyd, 1713 Olive Ave.
Leas, Speed B., Co., 2515 Merced St., P.O. Box 455.
Lee, Mark, 814 Olive Ave.
LeVake, D. C., 2825 Divisadero St.
Levy Bros., 1233 Broadway.
Levy, Herb Jr. Co., 1627 Fulton St.
Light, Oma E., 560 Shields.
Linder, Durward M., 509 No. Fulton St.
Little, John T., 395 San Pablo.
Lynch, Carl M., 609 Blacstone Ave.
McCoy, W. L., 431 Olive Ave.
McElligott, M. T., 1404 Poplar Ave.
McFarland, C. G. Agency, 228 East Tulare St., Tulare.
McHenry, W. E., 2730 Van Ness Blvd.
Martin, A. L., 1751 Van Ness Ave.
Martin, Brady R., 244 Princeton Ave.
Marty, Vera M., 1112 Simpson.
Mason, G. E., 226 No. Fulton St.
Mathews, John, 1445 Belmont.
Mazman, Frank, 1807 Kern St.
Mikami, S. Henry, 917 "E" St.
Mikesell, W. B., 1036 Cambridge.
Moore, Howard H., 2701 Peralta.
Morrison, Floy, 5620 Van Ness Blvd.
Morrison, Raymond W., 5620 Van Ness Blvd.
Morrow, Robt. J., 1627 Fulton.
Nixon, Wm. C., Jr., 1225 Broadway.
Norton, H. M., 302 Anglo Bank Bldg.
Nuckolls, Wm., 6030 Madison.
Ogawa, Hoagy H., 937 "E" St.
Ohanesian, J. M., 2044 Mariposa St.
OLSON & OLSON, 1430 7th St., Sanger.
Palmatier, Edward S., 455 No. Broadway.
Paris, Clarence M., 612 Blackstone.
Pearson, O. W. Co., 1225 Broadway.
Peckinpah, E. M. "Mort", 2439 Belmont.
Petersen, George S., 849 Divisadero.
Pettitt, L. T., 1266 Poplar.
Pickett, Joe, 477 Blackstone.
Price Realty, 3441 Ventura Ave.
Pronovast, B. D., 1627 Fulton.
Ralston, Freeman B., 920 Belmont Ave.
Ramm, John H., 2036 Mariposa.
Reasor, George, 607 Fulton-Fresno Bldg.
Reynolds, R. R., 2207 Vassar Ave.
Ribera, Eva, 1152 Sussex Way.
Rijjel, Alex, 2121 Fresno St.
Robinson, Glenn W., 1302 North 1st St.
Robinson, T. M. Jr., 916 Belmont Ave.
Rogers, J. E., 156 N. Maple.
Rogers, Ralph, 3125 Olive.
Ross, Mary J., 1504 White Ave.
Rundle D. H., 121 Glenn Ave.
Rush, Robin E., 1835 Moroa.
Rylee, Glenn C., 3086 Harvard.
Safford, Camille, 540 N. Fulton.
Schulte & Robinson, 315 W. Olive Ave.
Senior, R. J., 1430 7th St., Sanger.
Seymour, Harry, 1911 Merced St.
Shepherd, Knapp, Appleton, 1301 Broadway.
Sloan, R. L., 1726 Belmont.
Smilie, Faye, 1239 Griffith.
Smith, C. V., 4109 Balch Ave.
Smith, H. Boyd, 2422 Tulare St.
Stadler, Frank, 350 N. Maple.
Stallings, Rae, 1135 Glenn Ave.
Stanforth & Doman, 439 N. Van Ness Ave.
Stedman, E. F., 1627 Fulton.
Stone, E. F., 1025 Belmont.
Strader, M. E., 4770 Belmont Ave.
Suderman, Henry L., 1525 7th St., Sanger.
Thane, Henry A., 1113 Van Ness Ave.
Travis, C. C., 468 Blackstone.
Turner, John J., 2931 East Tulare St.
Vergeer, Jacobs, 2640 Olive Ave.
Waddell, Don E., 636 Divisadero St.
Wakefield & Hopper, 1025 Belmont Ave.
Warren, W. O., 329 Rowell Bldg.
Watts, Wm. E. G., 3077 Home.
Whitlock, Thelma C., 652 Michigan.
Wilson, Hazel P., 5149 Lamona Ave.
Wilson, T. A., 329 Rowell Bldg.
Wishon Realty Co., 1207 Wishon Ave.
Woessner, Charles, 4780 Grant Ave.
Wright, J. E. & Son, 816 Van Ness Ave.

Fullerton District Board of Realtors

Active Members, 36; Others, 8

President: C. C. Cate, Jr., Box 63, Fullerton.
Secretary: Minnie M. Stephens, 7521 Commonwealth, Buena Park.

Armstrong, D. A., 123 W. Amerige, Box 485, Fullerton.
Bauerline, Vincent, 815 N. Spadra, Fullerton.
Bell, Cliff, 1436 N. Spadra.
Bemis, Homer B., Ocean View Dr., Fullerton.
Campbell, Ray, 114 E. Amerige, Box 626, Fullerton.
Carmichael, W. J., 120 E. Amerige, Fullerton.
Cate, C. C., 2011 Whittier Blvd., Fullerton.
Cate, C. C., Jr., 118 N. Woods, Box 63, Fullerton.
Coggburn, Frank, 1030 N. Spadra, Fullerton.
Culp & Williams, 1430 N. Spadra, Fullerton.
Degly, Frank, 900 Amerige Ave., Long Beach.
Flynn, T. A., 132 E. Amerige.
Gardiner, J. R., 620 N. Spadra.
Irwin, Howard, 120 E. Commonwealth Ave., Fullerton.
Jones, Don C., P. O. Box 453, Fullerton.
Lombard, Norman, 107 W. Commonwealth.
Marshburn, Austin, 17942 Yorba Linda Dr., Yorba Linda.
O'Hanlon, Dan, 339 W. Commonwealth Ave. Fullerton.
Osborne, Robert J., 319 E. Central, La Habra.
Parker, L. L., 519 N. Spadra, Fullerton.
Parker, N. M., 519 N. Spadra, Fullerton.
Pegler, Harold, 120 E. Commonwealth, Fullerton.
Peiffer, A. P., 103 Commonwealth, Fullerton.
Scobie, Walter P., 125 W. Malvern, Fullerton.
Shiman, Dan, 538 W. Commonwealth, Fullerton.
Snow, Ted, 8152 E. Orangethorpe, Buena Park.
Stein, Felix, 105 S. Spadra Rd., Box 71, Fullerton.
Stephens, Minnie, 7521 W. Commonwealth, Buena Park.
Sullivan, Franklin, 6252 Grand Ave.., P. O. Box 66, Buena Park.
Sullivan, J. B., 6252 Grand Ave., P. O. Box 66, Buena Park.
Thibault, Mel F., 815 N. Spadra, Fullerton.
Trout, L. M., 538 W. Commonwealth, Fullerton.
Walker, Alex F., 202 E. Whiting.
Weaver, Carson, 227 W. Commonwealth, Fullerton.
Worsham, Herbert, 213 Main St.
Yarbrough, Mrs. Katherine W., 123 N. Harvard Ave., Box 632, Fullerton.

Glendale Real Estate Board

Active Members, 126; Others, 120

President: John A. Greer, 3525 N. Verdugo Road, (8).

Executive Secretary: Mrs. Grace Wilder, 105 E. Lexington Dr., (6).

Abelmann, Wm. W., 303 E. Wilson Ave., (6).
Abern, R. F., 1939 N. Hobart Blvd., Los Angeles.
Albright, Wm. E., 1206 N. Pacific, (2).
ALLEN, GORDON C., 114 W. Broadway, (4).
Althouse, W. S., 306 E. Harvard St. (5).
Alvord, Oneita L., 514 N. Glendale, (6).
Anderson, A. V., 145 S. Verdugo, (5).
Anderson, John A., 1241 S. Glendale Ave. (5).
Anderson, R. L., 415½ N. Brand. (3).
Anderson, Wm. G., 1020 S. Brand, (4).
Armstrong, Cecil C., 622 E. Broadway, (5).
Barton, J. W., 3691 San Fernando Rd., (4).
Baum, Chas. C. 113½ S. Orange St. (4).
Beall, Harry D., 514 Security Bldg., (3).
Beatty, Edyth M., 317 S. Glendale, (5).
Bell, A. Harry L., 140 N. Maryland Ave., (6).
Bentley, Geo. H., 141 N. Maryland Ave. (6).
Blackmore, Harold J., 121 S. Maryland Ave., (5).

Business - Industrial Properties
Select Commercials
GORDON C. ALLEN
at your service
114 W. Broadway
GLENDALE 4, CALIF.

Blankenship, Charles R., 203 S. Orange St., (4).
Bryant, Earle S., 1601 W. Glenoaks Blvd., (1).
Bryant, Ernest G., 1020 S. Brand, (4).
Buell, Floyd E., 510 W. Glenoaks Blvd. (2).
Buff, Bryson, 402 E. Broadway, (5).
Burkhard, Paul L., 610 S. Glendale Ave., (5).
Burn-Davis & Henry, 127 N. Maryland Ave. (6).
Burrows, Eva., 119 N. Louise St., (6).
Carll, Cloise D., 862 N. Edgmont St., L. A.
Carter, K. O., 111 W. California. (3).
Causey, Joseph, 1921 W. Glenoaks Blvd., (1).
Cheatham, Mrs. A. M., 514 W. Glenoaks Blvd., (2).
Christensen, C. M., 424 N. Central Ave. (3).
Clark, Henry L., 1108 W. Glenoaks Blvd., (1).
Clark, J. Paul, 206 W. Broadway. (4).
Cochran, R. O., 412 Security Bldg., (3).
David, B. E., Co., 113 N. Maryland (6).
Davy, Myrtle E., 1407½ Kenneth Rd. (1).
Dawson, Gene, 508 S. Verdugo, (5).
Dorn, Wyla C., 1615 W. Glenoaks Blvd., (1).
Field, Eddy D., 639 N. Brand Blvd., (3).
Forest Lawn Memorial Assn., 1712 S. Glendale, (5).
Frain, Everett, 565 W. Glenoaks, (2).
Glockner, Frank A., 811 E. Colorado, (5).
Gott, Norma, 535 W. Glenoaks Blvd., (2).
Gregg, Clarence B., 516 N. Brand, (3).
Gregg, Edgar N., 208 E. Glenoaks, (7).
Gregg, J. Lee, 214 E. Glenoaks, (7).
Greer, John A., 3525 N. Verdugo Rd., (8).
Haden, John A., 810 E. Colorado St., (5).
Hagerman, John W., 630 E. Colorado St., (5).
Hairston, Wm. L., 440 N. Glendale, (6).
Hall, T. George, (Hall Realty Co.), 631 N. Brand Blvd. (3).
Hanson, Albert C., 107 E. California St. (6).
Hanson, Peter, 108 E. California, (6).
Hart, Louis A., 419 E. Broadway (5).
Hartwell, Myrtle E., 505 N. Brand Blvd. (3).
Haskins, Charles A., 201 Bank of America Bldg. (4).
Havens, A. V., 701 N. Louise, (6).
Hayman, Earl S., 800 N. Glendale Ave., (6).
Hayward, E. Payson, 126 E. Glenoaks Blvd. (7).
Hitchcock, Marion F., 1528 Canada Blvd. (8).
Holland, Lincoln, Jr., 3365 Glendale Blvd., Los Angeles. (26).
Hopmann, A. T., 328 E. Broadway. (5).
Hudnall, Forrest E., 1249 W. Glenoaks Blvd. (1).
Hussey, John B., 100 S. Maryland Ave. (5).
Jess, D., 202 S. Glendale Ave., (5).
Johnson, Albert L., 400 W. Broadway, (4).
Johnson, Alfred R., 3040 N. Verdugo, (8).
Johnson, R. E., 2509 Canada Blvd., (8).
Keen, L. W., 701 E. Colorado St., (5).
Kent, Roy L., 117 W. Lexington Dr. (3).
Kingsbury, D. T., 315 S. Verdugo Rd. (5).
Knauf, E. V., 807 N. Brand, (3).
Knight, Gladys J., 608 E. Broadway, (5).
Krotz, Harry W., 210 E. Glenoaks, (7).
Lake, C. W., 205 E. Broadway. (5).
Lane, Albert C., 108 N. Glendale. (6).
Lane, Sam, 619 N. Glendale Ave., (6).
Larson, Florence C., 1138 N. Brand, (2).
Lawhead-Carlton Co. (Guy E. Carlton), 3032 N. Verdugo Rd. (8).
Little, R. W., 516 N. Brand, (3).
Lonergan, Paul J., 2101 W. Glenoaks Blvd., **(1).**
Lorraine, Sara R., 1319 N. Verdugo Rd., (6).
MacNair, H. R., Jr., 410 S. Verdugo, (5).
Magley, Guy B., 520 S. Glendale Ave., (5).
Malloy, James C., 135 N. Glendale Ave., (6).
Martin, Robert P., 2001 W. Glenoaks Blvd., (1).
Mandaville, C. P., 3435 Ocean View, (8).
Mathewson, J. W., 110 W. Glenoaks, (2).
McKee, Roy, 502 N. Brand Blvd., (3).
Morelli, Frank N., 736 E. Wilson Ave., (6).
Neukamp, Walter G., 332 W. Colorado, (4).
Newman, Albert E., 2314 Honolulu Ave., Montrose.
Osterman, Arthur C., 3502 N. Verdugo Rd. (8).
Ott, F. H., 211 E. Broadway. (5).
Parr, Frank, 121 S. Maryland Ave., (5).
Peters, Lyman Inc., 803 N. Brand Blvd., (3).
Pryor, Rolf, 1938 W. Glenoaks Blvd., (1).
Quincy, Robert S., 515 Western Ave., (1).
Rea, Fred W., 609 W. Glenoaks Blvd., (2).
Reid, Wm. H., 705 S. Verdugo, (5).
Ripley, E. R., 201 Bank of Amercia Bldg.
Robinson, Kepler S., 917 W. Glenoaks Blvd., (2).
Rossmoyne Realty Co., 1300 N. Verdugo Rd., (6).
Russell, Ted, 206 E. Glenoaks Blvd., (7).
Sample, Fred L., 216 S. Glendale Ave., (5).
Sandison, W. S., 1925 W. Glenoaks Blvd., (1).
Schuyler, E. L., 330 Ivy St., (4).
Shirpser, Geo. M., 113 E. Los Feliz Blvd., (4).
Siberell, Minnie V., 424 N. Central Ave. (3).
Smith, Rollin M., 408 N. Glendale Ave. (6).
Smith, T. Dalton, 330 N. Central Ave. (3).
Snyder, John F., 1028 S. Brand, (4).
Strayer Realty Co., 1525 W. Glenoaks. (1).
Stryker, R. N., 547 N. Brand, (3).
Swanlund, Clarence N., 130 W. Mountain St., (2).
Swanson, Louis D., 215-A W. Broadway, (4).
Tibert, Jennie R., 218 E. Windsor Rd., (5).
T-P Co., 3463 N. Verdugo, (8).
Vallen, Harry, 1148 N. Central Ave. (2).
Van Boemel, Gerard J., 1534 E. Colorado Blvd. (5).
Voelker, A. H., 109 S. Glendale Ave., Box 126 (5).
Vold, C. O., 129½ W. Cerritos, (4).
Weise, Agnes C., 1108 N. Pacific Ave. (2).
Wermette, Eugene B., 113 N. Maryland Ave., (6).
Woods, Ruby, 206 E. Glenoaks, (7).
Wynkoop, Oscar L., 1424 W. Glenoaks, (1).

Greenfield

(Individual Member)

Gates, R. B., P.O. Box 237.

Hawthorne Realty Board, Inc.

Active Members, 52; Others, 3

President: Raymond T. Embry, 3728 W. Imperial Highway, Inglewood.
Secretary: Russell C. Lawrence, 14325 Hawthorne Blvd., Lawndale.

Beman, L. M., 4303 Redondo Beach Blvd., Lawndale.
Bell, Alexander, (Colonial Inv. Co.), 11201 Inglewood Ave., Inglewood.
Bell, George, 4720 W. Imperial Ave., Inglewood.
Bellante, Edwin, 614 E. Manchester Blvd., Inglewood.
Bradford, Ione, 12809 Inglewood Ave., Hawthorne.
Carey, Daniel F., 367 N. Hawthorne Blvd.
Coats, Edith, 780 S. Hawthorne Blvd., Hawthorne.
Colmer, Harry, 1201 S. LaBrea Ave., Inglewood.
Cones, Fred, 11105 Hawthorne Blvd., Inglewood.
Cones, Lillian, 11105 Hawthorne Blvd., Inglewood.
Davis, Kenny, (Rose M. Realty Co.), 220 S. Hawthorne Blvd., Hawthorne.
Dokovna, Joseph, 3862 W. Imperial Hgwy., Inglewood.
Embry, Raymond T., 3728 W. Imperial Hgwy., Inglewood.
Ferguson, Eva M., 637 N. Hawthorne Blvd., Hawthorne.
Flanagan, William, 15301 S. Hawthorne Blvd., Lawndale.
Garton, M. B., 483 N. Hawthorne Blvd., Hawthorne.
Geyer, Margery, 16215 S. Hawthorne Blvd., Lawndale.
Hahn, Ernest, 219 S. Hawthorne Blvd., Hawthorne.
Hazel, Docia B., 10534 Mansel Ave., Lennox.
Heath, Westleigh T., 1223 S. Hawthorne Blvd., Hawthorne.
Hoffman, Elsa A., 17018 S. Freeman Ave., Lawndale.
Jackson, Hubert, 14701 S. Hawthorne Blvd., Lawndale.
Jones, Ruth, (Centinela Valley Improvement Co.), 114 E. 126th St., Hawthorne.
Kargl, Marie, 4473 W. Century Blvd., Inglewood.
Lawrence, Russel C., 14325 S. Hawthorne Blvd., Hawthorne.
Lo Monte, Jeannette, 11105 Hawthorne Blvd., Inglewood.
Loring, Clyde J., 10719 Hawthorne Blvd., Inglewood.
Lytle, Arthur L., 11039 Prairie Ave., Inglewood.
Marshall, C. V., 15100 Hawthorne Blvd., Lawndale.
Matacks, Verdie, 13201 Inglewood Ave.
Nicholls, Harry J., 1301 N. La Brea Ave., Inglewood.
Norton, C. C., 15127 Crenshaw Blvd., Gardena.
Phillips, Margaret S., 134 E. 137th St., Hawthorne.
Pritchett, Franklin F., 602 W. 120th St., Hawthorne.
Phillips, Ethel Grace, 15636 Hawthorne Blvd., Hawthorne.
Quintard, Charles R., 4314 W. Century Blvd., Inglewood.
Reese, William P., 928 S. Hawthorne Blvd., Hawthorne.
Rice, William F., 1056 S. LaBrea Ave., Inglewood.
Richardson, Wallace A., 725 S. Hawthorne Blvd., Hawthorne.
Ritter, William H., 533 N. Hawthorne Blvd., Hawthorne.
Roush, Miriam A., 301 S. Hawthorne Blvd., Hawthorne.
Schwabauer, Rose M., (Rose M. Realty Co.), 220 S. Hawthorne Blvd., Hawthorne.
Swatman, John F. (Hawthorne Realty & Finance Co.), 211 S. Hawthorne Blvd., Hawthorne.
Scranton, Hilda, 147 E. 139th St., Hawthorne.
Thibodeau, Arthur J., (Lawndale Real Estate Co.), 16802 S. Hawthorne Blvd., Lawndale.
Twarowski, Eugene H., Sr., 301 Acacia Ave., Hawthorne.
Van Der Oef, Charles R., 678 N. Hawthorne Blvd., Hawthorne.
Watson, Sidney T. (Hawthorne Realty & Finance Co.), 211 S. Hawthorne Blvd., Hawthorne.
Weinberg, Harry, 367 N. Hawthorne Blvd., Hawthorne.
White, Robert, 4747 Slauson Ave., Inglewood.
Wilson, Freeman D., 14601 S. Hawthorne Blvd., Lawndale.
Yeomans, J. C., 210 E. Broadway, Hawthorne.
Zaccaglin, Victor, (Zaccaglin Brothers, Inc.), 201 Broadway Circle, Hawthorne.

Hemet-San Jacinto Valley Realty Board

Active Members, 12

President: W. C. Riley, 324 E. Florida Ave., Hemet.
Secretary: Karl W. Peters, Alessandro Hotel Bldg., Hemet.

Brubaker, Rodger G., 1208 E. Florida Ave., Hemet.
Divine, H. E., 142 E. Main St., San Jacinto.
Filbin, Owen T., Rt. 1, Box 55A, Hemet.
Jacobs, Roy A., 313 E. Florida Ave., Hemet.
Johannsen, Louis J., R.F.D. Box 82, San Jacinto.
Mertens, Fred C., Box 693, Hemet.
Minnick, Harry S., 324 E. Florida Ave., Hemet.
Morgan, Byron E., Rt. 2, Box 412, Hemet.
Parkhurst, W. N., 138 S. Buena Vista St., Hemet.
Riley, W. C., 324 E. Florida Ave., Hemet.
Sharrow, R. H., Alessandro Hotel Bldg., Hemet.
Wood, Walter E., Idyllwild.

Hollister

(Individual Members)

Heiner, Frank A., 1330 San Benito St.
Holbrook, Jr., E. E., 335 Fifth St.
Matthews, Everett J., 1345 Sally St.

Imperial County Board of Realtors

Active Members, 7

President: John W. Tyler, 520 Main St., El Centro.
Secretary: C. A. Irving, 831 Main St., El Centro.

Bailey, Elgin M., 831 Main St., El Centro.
Barr, Mrs. Stella R., 831 Main St., El Centro.
Boles, Roy H., 831 Main St., El Centro.
Damph, Mrs. Irene, 107 N. Imperial Ave., Imperial.
Martin, Edna, 110 N. 6th St., El Centro.
Reese, Howard, 323 Main St., Brawley.
Riffe, J. Hubert, 323 Main St., Brawley.

Inglewood Board of Realtors, Inc.

Active Members, 133

President: Neville S. Redmon, 1301 North La Brea Ave.
Executive Secretary: Frank Shipper, 163 N. La Brea Ave.

Albert, H. R., 7401 Crenshaw Blvd., Los Angeles, (43).
Anderson, Wesley T., 508 Main St., El Segundo.
Anderton, Ruby L., 929 S. La Brea Ave.
Andrews, Minnie L., 3000 West Manchester Blvd.
Armstrong, Ray G., 1011 S. Prairie Ave.
Aurelio, Joseph, 215 W. Manchester Blvd.
Baehr, Louis W., Jr., 219 S. Eucalyptus Ave.
Bamman, Fred, 3921 W. Imperial Hwy.
Bell, Alexander, 11201 S. Inglewood Ave.
Bellente, Edwin C., 614 E. Manchester Blvd.
Bensfield, H. F., 180 W. Arbor Vitae St.
Blackmer, J. W., 10521 S. Hawthorne Blvd.
Brown, John C., 225 West Manchester Blvd.
Bryan, Lewis W., 10401 S. Hawthorne Blvd.
Burbery, John W., 449 W. Manchester Blvd.
Clark, John B., 2222 W. Manchester Blvd.
Colmer, Harry S., 1201 S. La Brea Ave.
Cones, Fred G., 10739 S. Inglewood Ave.
Cones, Lillian M., 10739 S. Inglewood Ave.
Conley, Joe C., 449 W. Manchester Blvd.
Conley, Martin, 449 W. Manchester Blvd.
Cooper, Roy, 225 W. Manchester Blvd.
Davis, Edna E., 171 N. La Brea Ave.
Dawes, David F., 434 N. La Brea Ave.
Dawson, Arthur E., 302 E. Manchester Blvd.
Dawson, E. Gladys, 720 E. Manchester Blvd.
DAWSON, EMERSON W., 302 E. Manchester Blvd.
Dawson, Norine, 302 E. Manchester Blvd.
Divelbiss, Vern, (Bliss), 10739 S. Inglewood Ave.
Dixon, E. S., 107 S. La Brea Ave.
Dokovna, Joseph H., 3862 W. Imperial Hwy.
Dolloff, W. E., 640 W. Manchester Blvd.
Donnelly, Clara H., 972 S. La Brea Ave.
Doyle, William, 4713 W. Slauson Ave., Los Angeles, (43).
Dressen, Gordon L., 412 E. Manchester Blvd.
Dressen, Otto A., 412 E. Manchester Blvd.

For
Business and Industrial
Properties in
Southern California
Contact
Emerson W. Dawson
Realtor
E. W. Dawson Bldg.
302 E. Manchester Blvd.
INGLEWOOD, CALIF.

Edwards, Lucille D., 804 E. Manchester Blvd.
Eisman, Fred, 111 W. Arbor Vitae St.
Embry, Raymond T., 3728 W. Imperial Hwy.
Ewing, Frank A., 4422 Lennox Blvd.
Fason, Eugene B., 1115 W. Manchester Blvd.
Fenwick, Maude Dean, 3211 W. Imperial Hwy.
Fisler, Nettie, 10719 S. Hawthorne Blvd.
Fraser, Ruth V., 4720 W. Imperial Hwy.
Fritz, Walter O., 8461 S. Van Ness Ave.
Galbraith, Gene V., 537 W. Manchester Blvd.
Goodman, Deane E., 1211 N. La Brea Ave.
Hartford, William M., 979 S. La Brea Ave.
Healy, Joseph A., 309 S. La Brea Ave.
Hill, Sam T., 309 S. La Brea Ave.
Hogle, C. Allen, 1420 N. La Brea Ave.
Holland, Frank C., 5200 W. Imperial Hwy., Los Angeles, (45).
Hubbard, Eula Mae, 1201 S. La Brea Ave.
Hyde, J. L., 4116 W. Century Blvd.
Ingrum, Eugene I., 814 E. Manchester Blvd.
Jones, Richard L., 8405 Lincoln Blvd., Los Angeles, (45).
Jones, Ruth M., 114 E. 126th St., Hawthorne.
Kellow, Austin, 3847 W. Slauson Ave., Los Angeles, (43).
Kilroy, John B., 107 S. La Brea Ave.
Klatt, Fred C., 403 W. Arbor Vitae St.
Lennon, Ernest H., 903 W. Manchester Blvd.
Leveille, George, 301 W. Manchester Blvd.
Lo Monte, Frank, 10907 S. Hawthorne Blvd.
Lo Monte, Jeannette, 11105 S. Hawthorne Ave.
Lundin, Victor, 10801 S. Prairie Ave.
Lyons, Lawrence L., 250 W. Manchester Blvd.
MacGregor, John, 1056 S. La Brea Ave.
Madden, Leslie A., 4808 W. Imperial Hwy.
Markus, Mary, 804 E. Manchester Blvd.
Martin, Gladys R., 1134 S. Inglewood Ave.
McCabe, Ora L., 938 South La Brea Ave.
McDonald, Loyd P., 9615 S. Inglewood Ave.
McGough, E. M., 10619 S. Hawthorne Ave.
McMahan, Charles W., 11039 S. Prairie Ave.
McNellis, James S., 3400 W. Manchester Blvd.
McNellis, Lois J., 3400 W. Manchester Blvd.
Miller, Elmer A., 6604 Crenshaw Blvd., Los Angeles, (43).
Miller, J. H., "Red" 1271 S. La Brea Ave.
Montgomery, L. E., 537 W. Manchester Blvd.
Morell, M. Z., (Miss), 4710 W. Century Blvd.
Morgan, Wesley E., 400 Hillcrest St., El Segundo.
Mueller, Max H., 312 E. Regent St.
Neumann, Joe, 4228 W. 64th St.
Oestrich, Truman C., 903 W. Manchester Blvd.
Pattillo, Sallie Mildred, 4319 W. Century Blvd.
Perry, Raymond E., 1141 N. La Brea Ave.
Peterson, Edgar B., 301 W. Manchester Blvd.
Peterson, Viola M., 929 S. La Brea Ave.
Picklesimer, R. B., 929 S. La Brea Ave.
Pluym, Lena L., 1211 N. La Brea Ave.
Pratt, Ralph M., 1056 S. La Brea Ave.
Prough, James W., 4319 W. Century Blvd.
Quintard, Charles R., 4314 W. Century Blvd.
Radin, Ben, 934 Centinela Ave.
Rawson, Fay B., 838 S. La Brea Ave.
Redmon, Neville S., 1301 N. La Brea Ave.
Reed, Forrest F., 301 W. Manchester Blvd.
Reiling, Gilbert A., 522 W. Manchester Blvd.
Rhodes, Edna A., 2314 W. 79th St.
Richardson, Nelson W., 818 W. Manchester Blvd.
Ridings, Henry S., 3575 W. Manchester Blvd.
Robertson, Alvin M., 219 W. Manchester Blvd.
Robins, Hubert L., 814 E. Manchester Blvd.
Roe, John W., 9510 S. Western Ave., Los Angeles, (44).
Roschewski, John F., 814 E. Manchester, Blvd.
Schurter, Herbert, 6901 S. Western Ave., Los Angeles, (44).
Scranton, Owen, 147 E. 139th St., Hawthorne.
Sheddan, Carl P., 240 N. La Brea Ave.
Sherwin, Ralph L., 814 E. Manchester Blvd.
Simpson, Clara D., 2300 W. Manchester Blvd.
Skelley, Willard J., 763 Main St., El Segundo.
Smith, Fern H., 720 E. Manchester Blvd.
Spencer, Frank R., 4501 W. Century Blvd.
Taylor, Maro M., 647 Center St., El Segundo.
Thompson, Richard N., 2345 W. Manchester Blvd.
Todd, Mark E., 527 E. Manchester Blvd.
Tutterrow, Vernon J., 10029 S. Hawthorne Blvd.
Tye, George D., 9615 S. Inglewood Ave.
Uhl, Gladys W., 1576 Centinela Ave.
Van Camp, John E., 100 W. Hyde Park Blvd.
Vickery, J. N., 4799 W. Imperial Hwy.
Waskom, Rowan M., 8705 Crenshaw Blvd.
Watson, Sam, 304 S. Grevillea Ave.
White, Mary J., 1200 S. Inglewood Ave.
Whitmore, Irene, 3000 W. Manchester Blvd.
Williams, Fred W., 1211 N. La Brea Ave.
Williams, J. R., 107 S. La Brea Ave.
Williams, John R., 107 S. La Brea Ave.
Wilson, Freeman D., 14601 Hawthorne Blvd., Lawndale.
Wilson, Reid, 101 W. Carson St., Torrence.
Winn, John H., 4819 W. Imperial Hwy.
Wolverton, Hazel M., 1211 N. La Brea Ave.
Zillgitt, Lester B., 161 N. La Brea Ave.

Kings County Board of Realtors

Active Members, 19

President: Kenneth E. Crass, 826 N. 10th Ave., Hanford.
Secretary & Treasurer: Gerald Schumacher, Rt. 2, Box 225D, Hanford.

Cameron, Walter, 108 E. 8th St., Hanford.
Carvalho, Al, P.O. Box 106, Hanford.
Chatten, Jack F., 603 N. Irwin, Hanford.
Clayton, W. G., 249 D St., Lemoore.
Cochrane, Harry, 202 W. 8th St., Hanford.
Crass, Keneth, 826 E. County Rd., Hanford.
Cunningham, R. R., 208 N. Douty St., Hanford.
Haile, M. C., P.O. Box 907, Corcoran.
Keefe, Frank, 1120 Chase.
Kings County Abst. Co., 109 W. 8th.
McGarrey, C. B., 121 E. Kings, Avenal.
McGarrey, V. F., 121 E. Kings, Avenal.
McGuire, Esther, 225 W. 7th St., Hanford.
Schumacher, Gerald, Rt. 2, Box 225 D, Hanford.
Security Title Ins. Co., 208 W. 7th.
Shore, Donald, 240 Terrace, Hanford.

Laguna Beach Board of Realtors

Active Members, 34; Others, 14

President: Edwin N. Ness, 295 Forest Ave.
Secretary-Treasurer: Edward B. Luebben, 295 Forest Ave.

Bailey, G. W., 611 So. Coast Blvd.
Bowker, Frank, 1177 Temple Hills Drive.
Buttrick, W. G., No. 1 Emerald Bay.
Cooney, Harry, 226 Forest Ave.
Cosby, Aldene, 656 So. Coast Blvd.
Dean, Chas., 883 So. Coast Blvd.
Geddes, Dave, 899 So. Coast Blvd.
Gilbert, John L., 1025 So. Coast Blvd.
Graham, Ann, 393 No. Coast Blvd.
Gregory, Ena, South Laguna, Calif.
Gwynn, Howard R., 673 So. Coast Blvd.
Huntley, Hugh, 1105 So. Coast Blvd.
Landers, Esther, 111 Brooks St.
Leach, Fred, 1375 So. Coast Blvd.
Lorenz, G. A., 1095 No. Coast Blvd.
Luebben, Edw. B., 295 Forest Ave.
Marshall &Son, 353 No. Coast Blvd.
Miller & Kellar, 784 So. Coast Blvd.
Morey, Howard, 331 No. Coast Blvd.
Peacock & Son, 295 Forest Ave.
Pearce, Cal, 1350 So. Coast Blvd.
Phillips, C. Phil, 31692 3rd Ave., South Laguna, Calif.
Pim, Arnold, 489 No. Coast Blvd.
Quackenbush & McCary, Dana Point, Calif.
Riley, Harry, 1826 So. Coast Blvd.
Robertson, Roy, Box 276, Laguna Beach.
Robinson, Col. J. M., Box 205, Laguna Beach.
Ropp, Roy M., 323 So. Coast Blvd.
Sheppard, Robert, 703 So. Coast Blvd.
Sorrells, Ben, 208 Ocean Ave.
Stanford, C. R., 490 So. Coast Blvd.
Taylor, Margaret E., Box 568, Laguna Beach.
Thompson, George, 226 Forrest Ave.
Van Wissman, E. H., 1143 So. Coast Blvd.

Lake County Real Estate Board

Active Members, 16

President: Maurice J. O'Brien, Lakeport.
Secretary: Marguerite Beaulieu, Rt. 1, Box 51-A, Lakeport.

Anton, W. B., Lakeport.
Bloom, William, Clear Lake Park.
Bruley, Archie, Clear Lake Highland.
Cooper, Benjamin S., Lucerne
Deadrich, John A., Lakeport.
Elmore, Paul, Upper Lake.
Flood, Frank X., Kelseyville.
Fugatt, Ed., Lakeport.
Kelvain, Jack M., Nice.
Needham, Frank, Clear Lake Oaks.
O'Brien, M. J., Lakeport.
Pluth, Hazel M., Clear Lake Oaks
Schaeffer, John D., Middletown.
Weaver, George E., Nice.
Whitmore, R. R., Lakeport.
Wrieden, Earle W., Middletown.

Lake Elsinore Realty Board

Active Members, 12; Others, 5

President: Ernie Roberts, R. 1, Box S-206.
Secretary-Treasurer: Jim Norton, 103 W. Graham.

Gregory, Alfred A., P.O. Box 145.
Likins, T. C., Route 1, Box S-4.
Loback, Ray, Route 1, Box N-15-B.
Magee, John W., 114 S. Main St.
Norton, Jim, 103 W. Graham.
Pearse, Lillian, Route 1, Box S-95-D.
Richards, C. W., Route 1, Box S-186-F.
Ruppey, Marie, 110 S. Main St.
Roberts, Ernie, Route 1, Box S-206.
Turner, Wyman, Wildomar.
Watson, Arthur C., Route 1, Box N-17-A.
Zinck, Daniel, Route 1, Box S-82.

Lancaster
(Individual Member)
Garn, Frank Newton.

Lodi Realty Board

Active Members, 27; Others, 10

President: Chas. F. Ware, 37 S. Sacramento St.
Secretary: O. W. Rostomily, 5 W. Pine St.

Barbour, R. P., 14½ W. Pine St.
Baumbach, C. C., 314 S. Central Ave.
Baumbach, William, 16 W. Oak St.
Beckman, Lemoin, 211 W. Pine St.
Bischof, John, 37 S. Sacramento St.
Bowen, John S., 214 S. School St.
Bowen, T. A., 214 S. School St.
Graf, A. T., 15 W. Elm St.
Hanselman, Carl W., 357 E. Lodi Ave.
Horton, Ben L., 540 Oak St.
Keller, J. C., 5 W. Pine St.
Kobes, C. L., 211 W. Pine St.
Kundert, E. H., 2 W. Pine St.
Liebig, J. P., 2 E. Tokay St.
Lippert, Albert, 208 E. Pine St.
Livingston, G. F., 7 W. Pine St.
Livingston, K. B., 7 W. Pine St.
Looser, H. E., F & M Bank Bldg.
McKenna, Jim, 110 W. Elm St.
Miller, A. Homer, 9 S. Sacramento St.
Nelson, Henry, 115 W. Walnut St.
Rinn, L. H., 1 N. Sacramento St.
Rostomily, O. W., 5 W. Pine St.
Schopp, Ervin H., 609 S. Central Ave.
Theurer, Emil, 15 W. Elm St.
Ware, Chas. F., 37 Sacramento St.
Wittmayer, R. E., 306 E. Pine St.

Long Beach Board of Realtors

Active Members, 372; Others, 335

President: Lewis K. Cox, 9 Linden, (2).
Exec. Director: Barbara Moss, 531 American, (12).

Aden, George Frank, 12323 Paramount Blvd., Hollydale.
Adkins, Edw. E., 11962 E. Carson St., Artesia.
Albo, Agnes A., 2225 E. Broadway.
Albrecht, L. F., 406 Kress Bldg.
Alderman, Don, 5530 E. 7th St.
Allan, Hazel, 2243 Pacific Ave.
Altenburger, Earl L., 1509 E. Artesia.
Andrews, Allen J., 324 W. Broadway.
Arnold, Paul M., 3346 E. Broadway.
Ashby, George, 1059 Pacific Ave.
Bagwell, C. E., 15321 So. Butler, Compton.
Baker, Clara I., 76 St. Joseph.
Bark, Nelson D., 645 E. Ocean Ave.
Barnes, Lloyd, 5845 Atlantic Ave.
Bartleson, Lewis E., 8152 Garden Grove Blvd., Garden Grove.
Baxter, W. F., 65th & Cherry.
Bean, E. V., 3764 Orange Ave.
Beauchamp, C. D., 15 Locust Ave.
Bendlage, T. J., 314 F. & M. Bank Bldg.
Benedict, Chas E., 309 E. 1st St.
Beneke, H. W., 2534 E. 7th St.
Bentley, J. L., 5451 Long Beach Blvd.
Berbower, Melvin, 241 E. 1st St.
Berg, Arnold B., 418 E. Broadway.
Birchfield, N. C., 1025 Security Bank Bldg.
Bixby, Llewellyn, 1173 E. Carson.

Rush P. Green
Realtor
5845 Atlantic
Long Beach 5, Calif.
Phone — 212-23
Since 1920

Blackman, Fabe C., 412 Times Bldg.
Blauch, Floyd, 2132 Atlantic Ave.
Blee, Harry J., 32 Pomona, Long Beach.
Block, Walter P., 223 F. & M. Bank Bldg.
Boggs, R. D., 9720 E. Artesia, Bellflower.
Bohan, John T., 227 E. 5th St.
Bomberger, E. A., 1421 Pacific Ave.
Bowdle, Ralph S., 4105½ Charlemagne.
Brejcha, Mae E., 913 E. Wardlow Rd.
Brenner, Adolph, 1520 E. 4th St.
Brink, Harold C., 5859 Orange Ave.
Bristow, Don E., 1810 E. Broadway.
Brooks, Wm. R., 533 E. Ocean Blvd.
Brown, Mae V., 1415 E. Esther St.
Brown, Sam, 1205 E. 4th St.
Bryan, Edward Franklin, 5531 Atlantic Ave.
Bryant, Madge M., 5561 Atlantic Ave.
Bush, Webster W., 2160 Magnolia Ave.
Butler, Howard, 915 South St.
Buxton, Lillian, 502 Loma.
Byrnes, Betsy, 5326 E. 2nd St.
Byrnes, Edward D., 5326 E. 2nd St.

Cach, Joseph, 455 E. Ocean Blvd.
Caffray, Frank C., 3591 Long Beach Blvd.
Campbell, J. V., 2534 E. 7th St.
Campbell, John F., 63 Alamitos Ave.
Carlson, Hugo, 203 Santa Ana.
Champion, F. N., 3316 E. Anaheim St.
Cheney, Guy A., 405 E. 3rd St.
Chenot, Paul, 216 Heartwell Bldg.
Clark, Fay, 2132 Atlantic Ave.
Claytor, J. M., 628 E. Pacific Coast Hwy.
Cochran, James B., 404 W. 3rd St.
Cody, Earl, 122 W. 1st St.
Colbert, Bess, 338 E. 7th St.
Coleman, C. C., 635 E. 10th St.
Conner, C. J., 1020 E. 4th St.
Cox, Lewis K., 9 Linden.
Crabtree, Glenn E., 237 Redondo Ave.
Crayne, Charles E., 5430 Atlantic Ave.
Cross, Winnie, 13 S. Magnolia Ave.
Crothers, Carl J., 322 Elm Ave.
Crouch, L. W., 3400 E. 7th St.
Crowley, Julia, 4121 Long Beach Blvd.
Culley, M. L., 1122 South St.

Daley, Orrel, 203 Santa Ana.
Daniels, George, 1211 Pine Ave.
Darst, M. W., 815 South St.
Davenport, Bonnie, 733 South St.
Deeble, Roy, 445 E. 1st St.
Degley, Frank E., 900 American.
DeLeon, Hal, 342 Locust Ave.
Dempsey, Merle, Jr., 2473 Pacific Ave.
Dickman, J. W., 5602 Atlantic Ave.
Donker, Wm. J., 2621 Magnolia Ave.
Driskill, C. D., 216 Pomona.
Duggan, Edward A., 2401 E. Broadway.
Duncan, Elizabeth, 243 Redondo Ave.
DuPrez, Roy, 454 Harding.
Dupuy, Reg., 533 E. Ocean Ave.
Durant, Henry, 736 Redondo Ave.

Edmonds, James A., 361 E. 1st St.
Ellerbrock, Leonard P., 1631 E. 4th St.
Elliott, Sidney N., 247 Linden.
Ellis, O. T., 550 Havana Ave.
Elmendorf, Phyllis V., 1936 Pacific Ave.
Elwood, Curtis E., 532 Pine Ave.
Emmons, Earl, 4121 Long Beach Blvd.
Eveland, Ruby, 338 E. 7th St.

Fields, E. W., 615 Pacific Ave.
Fisher, Hal P., 3400 E. 7th St.
Fitzgerald, Ruby G., 2941 E. 7th St.
Fogg, Clarence H., 2630 E. Broadway.
Fowler, Roy A., 2734 San Francisco.
Frame, Herbert S., 179 Claremont.
Frasier, Frank F., 1936 Pacific Ave.
Freeman, Harold C., 248 E. 7th St.
French, Charles Lee, 2234 E. Broadway.
Frigon, Joseph S., 438 E. Pacific Coast Hwy.
Fruhling, Fred, 503 Times Bldg.
Funk, Brown, 1003 Times Bldg.
Furr, Joe F., 4439 Atlantic Ave.

Gadberry, James Emmett, 1010 E. Broadway.
Gaede, Wm. G., 20 Elm Ave.
Gaffney, Leonard R., 256 Cedar Ave.
Garth, James G., 24 American.
Gates, Clyde, 916 Elm Ave.
Gerken, Glen A., 6430 Long Beach Blvd.
German, Melvin E., 17455 S. Lakewood Blvd., Bellflower.
Gibson, Lily, 1135 Raymond Ave.
Gigli, Grace F., 1878 Atlantic Ave.
Glover, E. J., 4321½ E. Carson.
Goldhamer, Morris, 2034 Lime Ave.
Gosch, Fred G., 1226 E. Wardlow Rd.
Graham, Clive, 2590 E. Pacific Coast Hwy.
Graham, Leonard, 1928 Atlantic Ave.
Grant, Edward A., 3000 E. 7th St.
Gray, Fred I., 1111 Obispo.
GREEN, RUSH P., 5845 Atlantic Ave.
Greenwood, A. Anne, 1010 E. Broadway.
Grier, Philip L., 728 E. 1st St.
Gump, Louise, 5614 E. 2nd St.

Hadland, John, 23 Locust Ave.
Hall, Joseph, 5478 Atlantic.
Halsey, Sherman, 1926 E. 14th St.
Hanberry, W. C., 5222 E. Broadway.
Hancock, Lemuel A., 102 Atlantic.
Hansen, H. O., 545 Atlantic Ave.
Harding, Emogene, 1124 E. Broadway.
Harpole, Bond, 535 Enloe Bldg.
Hart, H. Herschel, 4321½ E. Carson.
Hayter, Cleveland, 906 F. & M. Bank Bldg.
Heiner, Ben F., 2911 E. Olive, Paramount.
Helde, Ivan S., 505 E. 4th St.
Henry, O., 6451 Long Beach Blvd.
Herr, Levi, 3917 E. 4th St.
Hewitt, S. E., 3323 Imperial Hwy., Lynwood.
Hicks, Frank C., 1810 E. 7th St.
Hickson, E. W., 3116 E. 4th St.
Hilbert, John P., 2635 Myrtle.
Hill, J. W., 5346 E. 2nd St.
Hodges, Rex L., 408 E. 1st St.
Hoffman, J. C., 4011 E. 5th St.
Holmquist, Morris, 2182 Pacific Ave.
Holz, Cliff, 333 E. 1st St.
Hopkins, L. R., 1469 W. Anaheim St.
Horney, Ann, 1910 Chestnut.
Horwood, Allan, 2650 Atlantic Ave.
Howard, Everett C., 2029 Atlantic.

LONG BEACH (Cont.)

Hughes, Charles F., 247 Linden Ave.
Hunter, Hervey J., 1234 E. Wardlow.
Hurst, E. F., 787 Termino.
Hutchinson, Young, 218 Atlantic.
Ibbetson, E. T., 8555 Artesia Ave., Paramount.
Janes, Roland R., 735 W. Broadway.
Johnson, C. W., 401 E. 3rd St.
Johnson, Gilbert W., 3030 E. 4th St.
Johnson, Perry N., 1435 E. 10th St.
Johnson, Rosamond, 1275 Chestnut Ave.
Jones, Geo. Ditson, 600 Kress Bldg.
Jones, P. R., 2236 E. Broadway.
Jones, Sue A., 1639 E. 7th St.
Jones, V. Vernon, 404 W. 3rd St.
Jones, Wiley B., 4147 Los Cerritos Dia.
Kelley, Charles F., 42 E. Market.
Kendall, Charles F., 436 Market St.
Kenkel, Herman H., 927 American Ave.
Kimmel, Roy, 225 E. 1st St.
King, M. P., 2537 Atlantic Ave.
Kinser, Wiley C., 696 E. Hwy. 99, Loma Linda.
Kogan, H. P., 1810 E. 7th St.
Kowal, Richard, 57 Alamitos.
Kramer, Samuel S., 2115 Pacific Ave.
Laffoon, Barry, 329 E. Broadway.
Langemo, H. C., 5919 Atlantic Ave.
LaVigne, Geo., 361 E. 1st St.
Leedom, Lloyd, 3201 E. Anaheim.
Libbey, C. O., 5602 California.
Lightfoot, Marvin, 2990 E. Pacific Coast Hwy.
Lind, Roy A., 410 E. 3rd St.
Linville, Beryl, 4321½ E. Carson.
Livoni, Max, 1101 Atlantic Ave.
Lowe, Max S., 421 E. 4th St.
Lyons, John M., 58 Atlantic Ave.
Mack, Mel, 2060 E. Pacific Coast Hwy.
Madison, M. K., 5877 Cherry.
Malcom, Chas., 406 Enloe Bldg.
Maragos, A. J., 128 E. 7th St.
Martin, Jeanne B., 8844 E. Center, Paramount.
Martin, L. A., 129 E. 7th St.
Maspero, A. G., 423 Security Bank Bldg.
Massey, George, 3936 Linden.
Mattocks, Charles T., 815 South St.
Maxwell, Travis Y., 739 E. 7th St.
McCrary, D. C., 1837 Olive.
McCray, R. Vaughn, 5859 Orange.
McDaniel, Wm. N., 6028 Orange Ave.
McGee, Wm., 4001 E. Broadway.
McPheeters, Geo., 215 E. 10th St.
McQuaigg, James, 130 Linden Ave.
Merrick, Jack, 909 Heartwell Bldg.
Merrill, George E., 414 Times Bldg.
Merrill, Thomas E., 2501 Pacific Ave.
Meyer, Albert F., 6530 Orange Ave.
Mhoon, Clarice B., 2736 E. 7th St.
Michael, O. L., 505 E. 4th St.
Miles, Ray, 5940 Atlantic Ave.
Miller, E. C., 1071 E. Broadway.
Miller, Lawrence, 6530 Orange Ave.
Millett, Howard, 835 Locust Ave.
Minks, Henry H., 5219 Long Beach Blvd.
Moberly, Deane F., 2560 Atlantic Ave.
Mohrbacker, R. P., 203 Argonne.
Monroe, D. B., 5822 Orange Ave.
Moore, E. T., 4151 E. Carson.
Moore, Don, 230A Redondo Ave.
Morrill, Verne, 2225 Cherry Blvd.
Morris, Glenn G., 1631 E. 4th St.
Muntz, Sherill, 5542 E. 2nd St.
Murray, H. A., 503 Times Bldg.
Myers, L. Roy, 403-5 Enloe.
Neighbors, Darrell T., 817 Security Bldg.
Nelson, Leander, 354 Loma.
Nixon, Hugh H., 4170 Los Cerritos Dia.
Odegard, James E., 418 E. Broadway.
O'Farrell, Frank, 441 E. Broadway.
Oliver, Hilda, 8622 Stanton, Anaheim.
Osler, Burnell, 4170 Los Cerritos Dia.
Page & Cunningham, 2385 Pacific Ave.
Patten, Budd R., 535 Enloe Bldg.
Paul, Peter, 423 E. Ocean Blvd.
Paulas, John, 6390 Long Beach Blvd.
Pearce, O. A., 1770 Pine Ave.
Persinger, Charles, 333 E. Pacific Coast Hwy.
Peterson, Carl B., 1525 E. Artesia.
Pettingill, Clarence W., 2543 E. Carson St.
Plain, Peter, 2013 American Ave.
Pollard, Mary, 1734 Cherry.
Pope, H. H., 6010 Atlantic Ave.
Prigmore, Walter R., 2211 Pacific Ave.
Racine, Dick, 1029 E. Broadway.
Rahtz, Arthur N., 1225 E. 7th St.
Ralston, Chas. E., 3355 Atlantic Ave.
Randall, Paul, 15th and Locust.
Rasmusson, Carl C., 216 Heartwell Bldg.
Reed, E. V., 330 E. 1st St.
Reed, Gale Scott, 2918 E. Broadway.
Reed, John W., 401 E. Market St.
Reed, Joseph F., 350 E. 1st St.
Reese, J. H., 239 W. Willow.
Reese, Robert L., 5345 E. 7th St.
Reese & Doyle, 6124 E. Ocean Ave.
Reid, W. J., 3926 E. Broadway.
Reider, W. H., 528 W. Ocean Blvd.
Reihm, Edward, 5473 Atlantic Ave.
Reynolds, A. M., 4331 E. Carson.
Richards, Edwin H., 2727 E. 7th St.
Rife, R. F., Capt., 637 Redondo Ave.
Rife, Wm. H., 2029 Atlantic Ave.
Ripley, Stuart S., 2332 Via La Selva, Palos Verdes Estates.
Roberts, Betty, 3705 E. 4th St.
Robertson, H. B., 220 Atlantic Ave.
Robinson, Mary, 2423 E. Anaheim St.
Robinson, Mildred E., 5273 E. 2nd St.
Roby, Vernon G., 701 Cedar Ave.
Rodman, L. J., 2745 E. Broadway.
Roher, R. S., 1027 E. 7th St.
Rose, Frederick, 4131 Los Cerritos Dia.
Roswurm, E. C., 698 Ximeno.
Roudebush, Myron E., 220 Atlantic Ave.
Rowland, Kenneth P., 4502 E. 7th St.
Rowley, E. B., 2105 E. Ocean.
Royce, Belle S., 4014 Long Beach Blvd.
Rucker, M. S., 9 Linden.
Ruf, William, 835 Locust.
Runge, George C., 3973 Rose.
Ryerson, Claude L., 3201 E. Pacific Coast Hwy.
Sattle, Ralph B., 413 E. 7th St.
Sandison, W. M., 352 E. 3rd St.
Satterlee, Frank, 1648 McKenzie.
Saunders, David W., 28 Cerritos Ave.
Sawers, Wm. C., 2236 American Ave.
Schrank, Elsie, 1209 E. Broadway.
Schultz, Arthur, 3320 Santa Fe.
Schultz, Mary, 2472 Roswell.
Searle, Florence L., 5900 Atlantic Ave.
Sears, Donald M., 236 E. Bort.
Seaton & Holbert, 452 W. 7th St.
Shank, Carl, 4615 E. 2nd St.
Shanks, L. E., 3410 E. Anaheim.
Shaw, Jack A., 1205 E. 4th St.
Shiemmer, Walter, 220 Atlantic Ave.
Short, Florence D., 2507 Pacific Ave.
Sibert, Don, Wilton Hotel.
Simmons, Alene, 625 E. Broadway.
Slinkard, H. S., 1862 Pacific Ave.
Small, Grace, 645 E. Broadway.
Smith, Eula H., 342 Rhea.
Smith, Harry E., 303 Times Bldg.
Sneed, Thelma, 646 E. 7th St.
Stafford, Roy B., 2314 E. Anaheim.
Stearns, Newell, 1325 W. Willow.
Steele, Harold K., 4041 Orange Ave.
Stevens, Thomas E., 2236 E. Broadway.
Stewart, Avery, 1342 Santa Fe.
Stewart, J. P., 5524 Atlantic Ave.
Stigall, Ruel R., 3808 E. 10th St.
Sullivan, C. A., 800 E. 4th St.
Sutton, Wesley M., 3314 E. 7th St.
Swanson-Burgess & Co., 130 American Ave.
Swanson, Sumi, 1521 E. Broadway.
Taper, Sydney M., 9434 Long Beach Blvd., Southgate.
Tappe, O. E., 245 E. 7th St.
Taylor, George W., 404 E. Broadway.
Taylor, Robert H., 530 E. Carson.
Thuesen, Herman A., 339 E. 1st St.
Tolbert, J. L., 1139 E. San Antonio Drive.
Tolbert, L. D., 522 Locust Ave.
Trigg, Marie E., 5223 E. Ocean.
Tuttle, H. Neal, 4164 Los Cerritos Dia.
Twombley, Max, 5311 Atlantic Ave.
Tyo, Carmel M., 1138 E. Broadway.
Umstead, O. K., 359 Trimble Court.
Vaughan, C. W., 227 E. 1st St.
Vaughn, Leslie D., 2236 E. Broadway.
Vickers, L. S., 3764 Orange Ave.
Waite, Ellen, 127 E., Market.
Walker, Robert K., 4124 N. Marber Ave.
Wall, Cliff, 421 E. 4th St.
Waller, Beatrice F., 630 E. 2nd St.
Walsh, Edmond A., 1631 E. 4th St.
Warren, O. J., 4041 Orange Ave.
Watkins, Luella, 5345 E. 7th St.
Webb, Robert, 1884 Atlantic Ave.
Webb, Mary P., 3712 Charlemagne.
Webster, John T., 2236 E. Broadway.
West, W. H., 5608 Atlantic Ave.
Westlund, B. J., 3591 Long Beach Blvd.
Westover, Fredric, 2060 E. Pacific Coast Hwy.
Wetmore, Benton S., 203 Santa Ana.
Whaley, Lloyd, 4439 Atlantic Ave.
Wheater, Lew, 6251 Atlantic Ave.
Whittemore, W. C., 339 E. 1st St.
Whittle, Charles, 2141 Atlantic Ave.
Wiand, Carl, 3120 E. 3rd St.
Wiese, Don W., 335 E. First St.
Wightman, E. J., 9 Linden.
Wild, M. G., 143 E. First St.
Wildermuth, H. O., 719 Artesia Blvd.
Williamson, P. L., 2472 American Ave.
Willis, Peter J., 2385 Pacific.
Wiseman, W. W., 2000 Santa Fe.
Wood, Cartee, 2990 E. Pac. Coast Hwy.
Wood, Jack E., 1901 Pacific Ave.
Wood, Walter M., 6010 Atlantic Ave.
Woodworth, A. J., 241 E. 1st St.
Works, C. D., 224½ E. Broadway.
Wright, Glenn A., 2238 E. Broadway.
Zeller, John F., 350 E. 3rd St.
Zoeller, Wm., 2085 Pacific Ave.

Los Angeles Realty Board, Inc.

Active Members, 1292; Others, 57

President: James M. Udall, 1680 No. Vine St., (28).

Executive Secretary: Earl S. Anderson, 117 W. 9th St., (15).

Frank H. Ayres & Son

Development of subdivisions
Housing
Chain store locations
Insurance

5848 W. Pico Blvd. 35
LOS ANGELES, CALIF.

Frank Blount Co.
REALTORS
PROPERTY MANAGEMENT
FRANK BLOUNT
Certified Property Manager
6253 Hollywood Blvd.
Hollywood 28, Calif.
Phone GRanite 6155

A & C Realty Co., 10317 Washington Blvd., Culver City.
Abel, James L., 7212 9th Ave., (43).
Abrams, Leon, 700 S. La Brea Ave., (36).
Ackerman, J. H., 4417 S. Western Ave., (43).
Ackley, Robert L., 8808 Wilshire Blvd., Beverly Hills.
Adames, Gertrude M., 536 S. Hill St., (13).
Adamson, Robert George, 4217 S. Broadway, (37).
Akin, William H., 3723 Wilshire Blvd., (5).
Albert, Harold R., 7401 Crenshaw Blvd., (43).
Aldrich, Terrance Ralph, 6908 S. Western Ave., (47).
Alison Co., The, 9229 Wilshire Blvd., Beverly Hills.
Allen, David W., 2500 W. 6th St., (5).
Allen Realty Co., Nolen, 3715 Wilshire Blvd., (5).
Allers, W. R., 1309 W. 8th St., (14).
Altemus Co., Jules B., 650 San Julian St., (14).
Amado, Milton S., dba The Amado Co., 4062 Wilshire Blvd., (5).
American Appraisal Co., The, 717 Van Nuys Bldg., (14).
Anderson, Delbert, 960 W. Vernon Ave., (37).
Anderson, Edwin S., 853½ N. Gower St., (38).
Anderson, E. W., 6015 Sunset Blvd., (28).
Anderson, H. O., 8919 S. Vermont Ave., (44).
Anderson, Lee, 1215 N. Highland Ave., (28).
Anderson, Stanley, 6415 Crenshaw Blvd., (43).
Anderson, W. O., 730 W. 10th Pl., (15).
Andrews, Minnie L., 2910 W. Manchester Ave., Inglewood.
Antrobus, John B., 756 S. Broadway, (14).
Anthony, Phil E., 701 W. 8th St., (14).
Appler, Harvey Pierce, 1136 N. Vine St., (28).
Archer, Franklin C., 8758 Sunset Blvd., (46).
Arden, Harry W., 9514 Wilshire Blvd., Office 9, Beverly Hills.
Arbini, Elizabeth Martha, 1758 W. Vernon Ave., (37).
Arents, Curt A., 4227 Crenshaw Blvd., (8).
Armstrong, John W., 7512 S. Western Ave., (47).
Armstrong, R. G., dba Armstrong & Associates, 7512 S. Western Ave., (47).
Armstrong, Ray G., 3745 W. 118th St., Hawthorne.
Ashmun, R. M., 4435 Whittier Blvd., (22).
Atkinson, Irene S., 1255 W. Manchester Ave., (44).
Atlass, Charles K. & Mortimer H., 1061 S. Cloverdale Ave., (35).
Auerbach, Samuel, 1661½ W. Santa Barbara Ave., (37).
Augustine, Richard B. & Byrd, 1912 Hillburst Ave., (27).
AYRES & SON, FRANK H., 5848 W. Pico Blvd., (35).
Babicz, Dorothy B., 4309 Sunset Blvd., (27).
Bachle, Gustave, 4030½ Denker St., (37).
Bacon, George S., 1946 Hillhurst Ave., (27).
Baehr, F. D., 812 S. Robertson Blvd., (35).
Baer, A. W., 6204 S. Hoover St., (44).
Bagwell, H. V., 119 S. Vermont Ave., (4).
Bailey, Frank S., 610 S. Broadway, Room 612, (14).
Bain, J. Greenway, P.O. Box 2762, (28).
Baird, Daisy S., 407 S. Hope St., (14).
Baker, Howard F., 4211 Crenshaw Blvd., (43).
Bakus, Joseph John, 4728 S. Normandie Ave., (37).
Baldridge Realty Co., 9863 Santa Monica Blvd., Beverly Hills.
Ball, Robert James, 7215 S. Normandie Ave., (44).
Balmer, Reginald, 2079 W. Silver Lake Dr., (26).
Balthazor, Joseph M., 4436 W. 63rd St., (43).
Balzer, Richard H., 5811 Crenshaw Blvd., (43).
Banas, Steven B., 1023 W. Florence Ave., (44).
Bange, Agnes W., 5327 Santa Monica Blvd., (27).
Bank of America, Trust Dept., 660 S. Spring St., (14).
Barbour, Nikula, 4316 W. 3rd St., (5).
Barisano, S. Ralph, 3935 S. Western Ave., (37).
Barker, John J., 1258 E. 71st St., (1).
Barkow, Lottie E., 8809 S. Normandie Ave., (44).
Barnhill, G. F. J., dba John Barnhill & Co., 10570 W. Pico Blvd., (64).
Barry, Betty, 360 S. Westlake Ave., (5).
Barso, Frank A., 8870 S. Western Ave., (47).
Bartlett, Clara Blum, 1226 W. Adams Blvd., (7).
Bartram, Ellsworth, 649 S. Olive St., (14).
Bass, Georgia E., 7100 Foothill Blvd., Tujunga.
Bastian, George E., 2803 W. Florence Ave., (43).
Bastear, John O., 3788 S. Normandie Ave., (37).
Bates, H. W., 1125 W. 50th St., (37).
Bauman, Ralph N. & Catherine, 6214 W. Manchester Blvd., Room 16, (45).
Bazilius, Anthony J., 3145 W. Imperial Highway, Inglewood.
Beaumont, Henry G., dba The Beaumont Co., 8644 Wilshire Blvd., Beverly Hills.
Beaver, A. M., 2500 W. 6th St., (5).
Beck Organization, O. C., P.O. Box 67, Bell Gardens.
becwar, Ray J., 1711 W. 64th St., (44).
Bedilion, Dean S., 108 W. 6th St., (14).
Beets, Joseph E., 4431 Crenshaw Blvd., (43).
Bellante, Charles, 614 E. Manchester Blvd., Inglewood.
Beller, Henry I., 9009 Wilshire Blvd., Beverly Hills.
Bellomo, Jack J., 11163 S. Broadway, (3).
Bendat, Benjamin M. dba Bendat Investment Co., 523 N. Fairfax Ave., (36).
Bender, Joseph E., 639 W. Century Blvd., (44).
Bensheld, H. F., 180 W. Arbor Vitae, Inglewood.
Benson, Walter M., 1969 W. 48th St., (37).
Berken, A. J., 629 N. Vista St., (36).
Berman, Mrs. Yvette, 704 N. Heliotrope Dr., (27).
Bermant, Ira G., 107 N. Larchmont Blvd., (4).
Berry, Jr., Ben F., 5728 4th Ave., (43).
Bershon Realty Co., 11231 W. Pico Blvd., (34).
Betzing, J. W., 1835 W. Manchester Ave., (47).
Beust, Mrs. Lonis Smith, 8600 W. Olympic Blvd., (35).
Bevans, William H., 5250 Sunset Blvd., (27).
Bieg, Harold C., 3636 W. Slauson Ave., (43).
Biggs, Charles H., 2015 W. Manchester Blvd., (47).
Billay & Co., Clay, 3424 W. 8th St., (5).
Binder, George, 325 W. 8th St., Room 703, (14).
Bingham, Wilson G., 416 W. 8th St., Room 1122, (14).
Birx, Theo, 8473 S. Western Ave., (47).
Bisno, Alexander, 3757 Wilshire Blvd., Suite 205, (5).
Bisno, Jules A., 617 N. Elm Dr., Beverly Hills.
Bixel, C. W., 7025 S. Figueroa St., (3).
Black, Sam, dba Republic Realty Co., 5730 Melrose Ave., (38).
Blake, Samuel Wilson, 10512 S. Vermont Ave., (44).
Blanford, E. Cecil, 7807 S. Western Ave., (47).
Blank, Murray, 8036½ W. 3rd St., (36).
Blee, James Benton, 3248 Sawtelle Blvd., (34).
Bloom, Alfred A., 1023 W. Florence Ave., (44).
BLOUNT, FRANK, 8020 Fountain Ave., (36).
Blum, Leo, 8003 Beverly Blvd., (48).
Bock, Elva, 9719 S. Vermont Ave., (44).
Bodoh, Forrest C., 6715 5th Ave., (43).
Boisvert, Hubert A., 6381 Hollywood Blvd., Room 216, (28).
Bolis, Harry, 7424 Sunset Blvd., (46).
Bollinger Real Estate, 7161 Foothill Blvd., Tujunga.
Bolton, William H., 2157 W. Manchester Blvd., (47).
Bonner, W. F., 405 S. Western Ave., (5).
Boone, Bertha S., 3946 Ventura Canyon Ave., Sherman Oaks.
Borden, Frank L., 7008 S. Western Ave., (47).
Borsch, Joseph C., 8110 S. Western Ave., (47).
Boston, Myrtle, 6810 S. Hoover St., (44).
Boucher, H. H. "Bill", 5142 Crenshaw Blvd., (43).
Bragan, Arnold C., 237 Richland Ave., Glendale, (5).
Bramham, William C., dba Commonwealth Realty Co., 228 N. Normandie Ave., (4).
Branum, Cora R., 1934 W. Florence Ave., (44).
Brattrud, A. R., 15727 S. Western Ave., Gardena.
Brauer, Gloria E., 4044 W. Slauson Ave., (43).
Braun, Matilda G., 1351 W. 51st St., (37).
Brazelton, Albert M., 3835 W. Slauson Ave., (43).
Bredow, Robert A., 5148 Buchanon St., (42).
Brennan, Milton, 7900 Woodrow Wilson Dr., (46).
Brewer-Tigner, 8403 Wilshire Blvd., Beverly Hills.
Bright, A. M., 1252 W. 54th St., (37).
Briskin, Jack H., 215 W. 7th St., (14).
Brogan, Agnes Lee, 6620 S. Vermont Ave., (44).
Bronson, Frank Douglas, 4627 Hollywood Blvd., (27).
Brooks, Will, 3516 W. Pico Blvd., (6).
Brown, Gordon S., 8505 Sunset Blvd., (46).
Brown, Otto, 214 S. Catalina St., (4).
Brown, Ray, 1323 E. 77th St., (1).
Brown, W. C., 6555 S. Vermont Ave., (44).
Brown, William Edgar, 124 W. 6th St., Suite 515, (14).
Bruce, E. J., 3305 Wilshire Blvd., (5).
Bruns, Ted E., 1126 W. Florence Ave., (44).
Brush, George C., 1930 Wilshire Blvd., (5).
Buchanan, Walter R., 1227 W. 77th St., (44).
Buckley & Co., F. J., 5060 Wilshire Blvd., (36).
Bunch, R. E., 2367 W. 48th St., (43).

Burd, Harry L., 6415½ S. Vermont Ave., (37).
Burke, Henry E., 6111 Wilshire Blvd., (36).
Burke, Vincent M., 1560 E. 103rd St., (2).
Burns, Fritz B., 5555 W. Manchester Ave., (45).
Burrows, Gene E., 4514 W. Pico Blvd., (6).
Burrud, L. J., P.O. Box 96, Sunset Beach.
Burrus, Burrell B., 10711 S. Western Ave., (47).
Burton, Lawrence, 1703 W. 48th St., (37).
Burton, Roy C., 4011 Wilshire Blvd., (5).
Busboom, Mrs. Imo V., 9201 S. Western Ave., (47).
Byers Co., C. W., 5200 W. Pico Blvd., (35).
Cadwalader, Elmquist & Co., 607 S. Hill St., Room 911, (14).
Caffery, Virginia H., Rt. 1, Box 191-E, Caruthers.
Calbeck, Joseph M., 1460 W. 23rd St., (7).
Cambria Development Co., 553 S. Western Ave., Rm. 234, (5).
Campbell, Fred Z., 5638 Sunset Blvd., (28).
Campbell, Minnie A., 8901 S. Western Ave., (44).
Campbell Co., W. Ross, 712 S. Spring St., (14).
Camp, Elizabeth C., 10000 Commerce St., Tujunga.
Campo, Marie L., 2203 W. Vernon Ave., (8).
Canawan, J. W., 4115 S. Western Ave., (37).
Cangiano, John B., 205 W. 83rd St., (3).
Cann, George H., 1907 4th Ave., (16).
Canto, Alfred E., 1421 W. Santa Barbara, (37).
Capital Co., 649 S. Olive St., (14).
Carlson, Vern E., 9227 S. Vermont Ave., (44).
Carlton, G. A., 4272 Beverly Blvd., (4).
Caronna, Charles, 6301 S. Vermont Ave., (44).
Carpenter, Ben L., 3723 S. Victoria Ave., (16).
Carpenter, C. E., 5142½ Crenshaw Blvd., (43).
Carroll, Ethel E., 6434 S. Crenshaw Blvd., (43).
Carroll, R. G., 630 S. Lucerne Blvd., (5).
Carter, Dolly N., 427 N. Larchmont Blvd., (4).
Carter, George W., 1721 W. Olympic Blvd., (15).
Carter, T. E., 7501 Crenshaw Blvd., (43).
Catalana, Robert, 5915 W. Olympic Blvd., (36).
Cawfield, John O., 4209 S. Western Ave., (37).
Centinela Co., 6363 Wilshire Blvd., Room 305, (36).
Central Manufacturing District (C. J. Doherty), 4814 Loma Vista Ave., (11).
Central Realty Co., 804 Loews State Bldg., (14).
Chadwick, J. B., 307 Avalon Blvd., Wilmington.
Chambers, Edward O., 405 S. Western Ave., (5).
Chambers, Robert L., 215 W. 6th St., (14).
Chapman, A. M., 819 S. Vermont Ave., (5).
Chapman, Harvey L., 15502 Crenshaw Blvd., Gardena.
Chappell, Kathryn W., 3427 W. Slauson Ave., (43).
Chase & Co., David P., 453 S. Spring St., (13).
Chase, H. W., 8450 S. Western Ave., (47).
Chase, S. Earl, 8930 S. Dalton Ave., (44).
Chastain, Claude L., 5213 W. Washington Blvd., (16).
Chestnut, J. C., 215 W. 7th St., (14).
Chipps, Inez, 7215 S. Normandie Ave., (44).
Christian Realty Co., 4525 3rd Ave., (43).
Clark, George E., 3330 W. Florence Ave., (43).
Clark, Howard E., 9201 S. Vermont Ave., (44).
Clark, John B., 2222 W. Manchester, Inglewood.
Clary, Albert W., 3013 W. Vernon Ave., (8).
Cline & Hudson, 8302 Beverly Blvd., (36).
Clinton Co., S. H., 8216 S. Western Ave., (44).
Clogston, A. Louise, 3019 W. Slauson Ave., (43).
Coats, Edith, 780 S. Hawthorne Blvd., Hawthorne.
Cochran, B. W., dba Antelope Valley Realty Co., 951 Beach Ave., P.O. Box 747, Lancaster.
Cochrane, George W., 708 W. 76th St., (44).
Cochrane, W. D., 7704 S. Vermont Ave., (44).
Coffee, Jess, 507 E. 9th St., (15).
Coffer, Bennett F., 3101 Firestone Blvd., South Gate.
Coffin & Son, George H., 7236 Franklin Ave., (46).

CALIFORNIA LOCATIONS
REAL ESTATE PROPERTY MANAGEMENT INSURANCE
Loan Correspondents for Aetna Life Insurance Co.
A STATEWIDE SERVICE
COLDWELL, BANKER & COMPANY
LOS ANGELES OAKLAND SAN MATEO SAN FRANCISCO

Cogert, Jack D., 7321 Beverly Blvd., (36).
COHEN & ASSOCIATES, EARL, 238 S. Beverly Dr., Beverly Hills.
Cohen, Louis, 6317 Yucca St., (28).
Cohn, Alton J., 3923 W. 6th St., (5).
COLDWELL, BANKER & CO., 415 Pacific Mutual Bldg., (14).
Cole & Jones, 1228 S. Flower St., (15).
Cole, Wendell C., 5657 Wilshire Blvd., (36).
Colf, Guy V., 5225 Wilshire Blvd., (36).
Collins, Eddie, 4253 Collis Ave., (32).
Collins Realty Co., 1336 W. 130th St., (44).
Colp, H. W., 4704 Crenshaw Blvd., (43).
Comnarone, Edward, 3745 Somerset Dr., (16).
Comstock, William H., 3931 W. Slauson Ave., (43).
Conley, Martin L., 449 W. Manchester, Inglewood.
Connelly, T. D., 1657 Comstock Ave., (24).
Cook, Edward, 11150 S. Figueroa St., (3).
Cook, Stephen F., P.O. Box 9825 Station "S", (5).
Cooley, Dwight C., 9022 S. Broadway, (3).
Coolidge, Catherine, 6936 S. Hoover St., (44).
Coon, Shelley B., 5225 S. Western Ave., (37).
Cooper, Roy, 225 W. Manchester Blvd., Inglewood.
Copson, Robert R., 7401 S. Western Ave., (47).
Cordier, Marie & Henry, dba Cordier Realty, 1126 W. Florence Ave., (44).
Cordill, Robert M., 5806½ W. Adams Blvd., (16).
Cornelius, Gilbert S., 1215 Westwood Blvd., (24).
Cornish, Herbert L., 5410 Wilshire Blvd., (36).
Cowley, Ralph E., 3901 W. Slauson Ave., (43).
Coy, M. Earl, 9049 S. Vermont Ave., (44).
Cozad, Arthur W., 9610 S. Western Ave., (47).
Craft, Pauline, 1709 W. Century Blvd., (47).
Crain, Gordon, 1748 W. Florence Ave., (47).
Crawford, George D., 8426 S. Broadway, (3).
CREBS, STEWART L., 124 S. La Brea Ave., (36).
Cree, D. R., 7912 S. Central Ave., (1).
Crilly, Jim, 1460 W. Vernon Ave., (37).
Crosley, James Arliss, 10819 S. Broadway, (3).
Cross & Brown Co. of Calif., 3725 Wilshire Blvd., (5).
Crowhurst, F. Scott, 4701 Los Feliz Blvd., (27).
Crowley, Dan, 1709 W. 8th St., (14).
Crowley, Edward J., 424 S. Broadway, Rm. 900, (13).
Crowson, James Carl, 341 S. Alvarado St., (5).
Croxton, Hugh W., 3301 Mount Curve Ave., Altadena.
Cryderman, W. V., 653 Romona Ave., Laguna Beach.
Culver, David, 257 S. Spring St., (12).
Culver, Howard L., 1419 S. Robertson Blvd., (35).
Cummings, Eura Ellen, 10923 Long Beach Blvd., Lynwood.
Cunningham, Carrie H., 10819 S. Vermont Ave., (44).
Cunningham, M. H., 10819 S. Vermont Ave., (44).
Cupit, Harry H., 410 N. Flores St., (36).
Curtis, A. W., 7800 S. Vermont Ave., (44).
dae-English, Harry Alonzo, 172 N. Sycamore Ave., (36).
Dana, E. A., 2457 Hyperion Ave., (27).
Darling, Carlton R., 1709 W. 8th St., (14).
Dank, George A., 5150 S. Normandie Ave., (37).
DAUM & STAFF, W. H., 600 E. 8th St., (14).

EARL COHEN & ASSOCIATES, INC.
Realtors
Developers
Chain Store Properties
238 S. Beverly Drive
BEVERLY HILLS, CALIF.

Since 1918
Equipped to Serve You in all branches of Real Estate
Stewart L. Crebs
Realtor
124 So. La Brea Ave.
LOS ANGELES 36

David, Clarence E., 1200 Firestone Blvd., (2).
Davidson, Max, 8870 S. Western Ave., (47).
Davidson Realty Co., H. A., 8201 W. 3rd St., (36).
Davis, A. J., 821 N. Hollywood Way, Burbank.
Davis, Coral B., 827 N. Hilldale Ave., (46).
Davis, Horatio S., 445 W. 88th St., (3).
Davis, Virginia Cooper, 4011 Wilshire Blvd., (5).
Dawson, Charles E., 10733 S. Broadway, (3).
Day, D. Emanuel, dba Emanuel Realty Co., 823 Sunset Blvd., (12).
Day, John Reginald, 6224 W. Manchester Blvd., (45).
Day, Louis J., 221 E. Santa Barbara Ave., (11).
Deaderick, Shelby F., 8459 Van Ness Ave., Inglewood.
DeCoaly, Mrs. Shirley, 352 Westminster Ave., (5).
DeFranks, C. Frank, 11313 Athens Way, (3).
DeHaaff, Julian L., 3913 S. Rosemead Blvd., Pico.
Dekker, C. A., 8327 S. Hoover St., (44).
De La Mater, Byron C., 7910 W. 4th St., (36).
Delson, Maurice J., 8026 W. 3rd St., (36).
Delzell, Z. Earl, 2611 W. Florence Ave., (43).
Del Zoppo, John, 8214 Hollywood Blvd., (46).
DeMots, William E., 4431 Crenshaw Blvd., (43).
Denham, Laura B., 3757 Wilshire Blvd., (5).
Dennis, Laura J., 3313 W. 48th St., (43).
De Roulet Co., Henry, 3780 Wilshire Blvd., (5).
DeSilva, Victor G., 3935 S. Western Ave., (37).
Deutch, Robert F., dba Pacific State Realty Co., 707 S. Broadway, Rm. 321, (14).
DeVan, D. S., 530 W. 6th St., (14).
Devereux, Wm. Geo., dba Devereux & Co., 1317 Westwood Blvd., (24).
DeVries, Luke, 9720 S. Vermont Ave., (44).
Dewberry, Daniel A., 2006 W. Florence (39).
Dewey, Charles J., 6811 S. Broadway, (3).
Dewey, Mable C., 5859 Crenshaw Blvd., (43).
Dickinson & Son, George W., 2700 W. 3rd St., Suite 212, (5).
Dietrich, LeRoy C., 8025 S. Main St., (3).
Diggs, Jackson, 4016 Wilshire Blvd., (5).
Dike & Co., Inc., Ray, 1506 Huntington Dr., South Pasadena.
Dillingham, William, 2216 W. Santa Barbara Ave., (43).
Dimmick, W. E., 2103 W. Silver Lake Dr., (39).
Dippell, Albert, 107 N. Larchmont Blvd., (4).
Dixon, Alfred J., 2144 Hillhurst Ave., (27).
Doederlein, Hugo C., 8460 S. Figueroa St., (3).
Doeppel, Esther, 1031 W. 91st St., (44).
Dokovna, Joseph H., 5862 W. Imperial Highway, Inglewood.
Dolan, F. H., 8321 S. Vermont Ave., (47).
Dolan, George T., 301 S. Citrus Ave., (36).
Dominguez, Arthur W., 944 N. Kenmore Ave., (27).
Donnelly, E. LaVerne, 5873 West Blvd., (45).
Dorn, Benjamin Bernard, 3434 W. Slauson Ave., (43).
Doud, William E., 5201 Wilshire Blvd., (36).
Dougherty, Mildred C., 6412 Crenshaw Blvd., (43).
Downey, W. A., 1347 W. Florence Ave., (44).
Doyle, Bertha A., 9714 S. Budlong Ave., (44).
Drabkin, Adolphe, 8475 Wilshire Blvd., Beverly Hills.
Dressen, Gordon L., 412 E. Manchester Blvd., Inglewood.
Drew, Lawrence J., 1359 W. Century Blvd., (44).
Drummond, George A., 1622 E. Florence Ave., (1).
Duckworth, W. E., 8451 S. Western Ave., (47).
Dunkle, C. T., 4830 S. Western Ave., (37).
Dunn, Mary C., 3327 W. Pico Blvd., (6).

"We Cover the Field"
Established 1927
4 offices to serve you
EDDY D. FIELD
REALTOR
Main Office
940 La Brea Ave., Los Angeles 36
YO. 5151
Branch Offices
Glendale Office: 639 No. Brand Blvd. CHapman 5-1142
Burbank Office: 7805 Hollywood Way CHase 7-7825
San Gabriel office
1262 E. Garvey Blvd.
ATlantic 04084

DuQuesnay, J. L., 2330 S. Crenshaw Blvd., (16).
Duteau, Elmer J., 8407 S. Western Ave., (47).
Duvall, Howard A., 3500 W. Slauson Ave., (47).
Dyste, Percy H., 4321 Parva St., (27).
Early Investment Co., 1140 Wilshire Blvd., (14).
Easterday, Eldon G., 2711 W. Slauson Ave., (44).
Easterday, Patricia, 2711 W. Slauson Ave., (44).
Eby, Fred E., 6009 Hollywood Blvd., (28).
Edmunds, J. A., 3904 Budlong St., (37).
Edwards, Harold W., 7901 S. Western Ave., (47).
Egbert, LeRoy R., 5161 S. Western Ave., (37).
Elkins, A. L., 9107 S. Western Ave., (47).
Eller, David J., 8870 S. Western Ave., (47).
Ellis, Gordon G., 9201 S. Vermont Ave., (44).
Elmassian, John, 1814 S. St. Andrews Place, (6).
Elmer, Alfred T., 5225 Wilshire Blvd., Rm. 702, (36).
Elmquist, George M., 4900 W. Slauson Ave., (43).
Elphic, Don M., 2602 W. Florence Ave., (44).
Elsom, John R., 2222 W. Manchester Blvd., Inglewood.
Embry, Raymond T., 3728 W. Imperial Highway, Inglewood.
Emerson, Florence L., 1717 Sunset Blvd., (26).
Emmons, Jr., Edwin D., 2615 W. Compton Blvd., Gardena.
Engle, Edwin A., 5960 Crenshaw Blvd., (43).
Ensign & Co., F. C., 412 W. 6th St., Rm. 917, (14).
Erickson, W. S., 8327 S. Western Ave., (47).
Essing, George John, 101 E. 53rd St., (11).
Euper, Karl F., 2014 W. Santa Barbara, (37).
Evans Development Corp., 5714 W. Olympic Blvd., (36).
Evarts, Frank H., 8655 W. Pico Blvd., (35).
Fairbanks, Chester, 7701 Crenshaw Blvd., (44).
Fairchild, Tom, 4629 Crenshaw Blvd., (43).
Farmer, Helen, 3427 W. Slauson Ave., (43).
Farrar, Bert, 9401 Sepulveda Blvd., (45).
Farrar, C. H., 6020 Crenshaw Blvd., (43).
Featherston, Breckenridge Earnest, 7215 S. Normandie Ave.
Feder, Edward J., 815 S. Hill St., (14).
Federick, Arthur R., 1223 W. Florence Ave., (44).
Feldman, Joseph A., 5225 Wilshire Blvd., Rm. 421, (36).
Fenwick, Maude Dean, 3211 W. Imperial Highway, Inglewood.
Feo, Louis C., 1801 W. 3rd St., (5).
Ferguson, Daniel C., 1440 N. Mariposa Ave., (27).
Ferguson, Mrs. E. Lanier, 1518 Westwood Blvd., (24).
Fest, Bernhardt, 608 S. Hill St., Rm. 805, (14).
FIELD, EDDY D., 940 S. La Brea Ave., (36).
Fields, Albert F., 7505 S. Figueroa St., (3).
Fink, Herman N., dba Chainlo, Inc., 745 S. Broadway, Rm. 701, (14).
Firman, Jessie Hefner, 2372 S. Atlantic Blvd., (22).
Fisher, Martin Howard, dba Fisher Realty Co., 4040 Wilshire Blvd., (5).
Fisk, Elmore Z., 2903 S. Normandie Ave., (7).
Fitzgerald Realty Co., J. E., 1853 W. 48th St., (37).
Fitzpatrick, W. T., 2500 W. 8th St., (5).
Fitzsimmons, Marcus D., 2045 W. Florence Ave., (44).
Flanagin, Mallory, 366 W. 71st St., (3).
Fleischmann, Richard, 11431 S. Western Ave., (44).
Fleming, D. A., 10401 S. Broadway, (3).
Floro, Clarence B., 7703 S. Vermont Ave., (44).

LOS ANGELES 14, CALIF.
W. H. DAUM & STAFF
Industrial, Commercial, Warehouse and Business, 100 Per Cent
SINCE 600 East 8th Street 1904

LOS ANGELES 1960 — 3,000,000

W. M. GARLAND & COMPANY

BUSINESS AND INDUSTRIAL PROPERTIES
GENERAL INSURANCE

W. M. GARLAND BLDG. Mi 4041 NINTH & SPRING

LOS ANGELES (Cont.)

Flower, Dorothy Ann, 4508 Crenshaw Blvd., (43).
Fontecchio, Joseph, dba Fonte Realty Co., 8012 S. Vermont Ave., (47).
Forbes Co., 22 S. Monterey St., Alhambra.
Ford, W. Clyde, 6325 S. Hoover St., (44).
Foster, Louis Thomas, 275 S. Beverly Dr., Beverly Hills.
Fox, Jr., C. J., 639 S. Spring St., (14).
Fox, Earl A., 6711 Sunset Blvd., (28).
Fraizer & Dunn, 1339 Wilshire Blvd., (14).
Franchi, Fred Anthony, 1655 Micheltorena, (26).
Francia, Antonio, 9716 S. Broadway, (3).
Frankfort, Norman B., 365 S. Fairfax, (36).
Frawley, J. W., 739 N. Highland Ave., (38).
Frazier, Mrs. N. T., 2406 W. Vernon Ave., (43).
Frederick, Lloyd A., 214 N. Canon Dr., Beverly Hills.
Fredricksen, O., 10525 S. Vermont Ave., (44).
Freers, G. C., 7606 S. Central Ave., (1).
Frey, Nellie, 728 S. Hill St., Rm. 700, (14).
Fry, Raymond E., 6017 S. Figueroa St., (3).
Fuhrmeister, Walter O., 1839 E. Florence Ave., (1).
Fuire, Paul Joseph, 10030 S. Western Ave., (47).
Fuleihan, George A. M., 6715 Hollywood Blvd., Suite 290, (28).
Fuller, O. J., 4431 Crenshaw Blvd., (43).
Gainer, Nathan Erwin, 4020 W. 3rd St., (5).
Galier, Vincent Q., 1413 W. Vernon Ave., (37).
Gaiser, Elizabeth, 5161 S. Western Ave., (37).
Galland, Willis G., 1325 DeLong St., (15).
Gardinier, Clarence H., 318 N. Wilton Pl., (4).
Gardner, Harry, 7458 Beverly Blvd., (36).
Gardner, Milton D., 1601 Mandeville Canyon Rd., (24).
Gardner, Roland F., 216 Culver Blvd., Playa del Rey.
GARLAND CO., WILLIAM M., 117 W. 9th St., Rm. 1200, (15).
Garrett, R. A., 3615 W. Slauson Ave., (43).
Gerardi, Rose, 5218½ S. Vermont Ave., (37).
Gestrong, William H., 7830 S. Hobart Blvd., (44).
Giacopuzzi, Guy Gialand, 2428 N. Broadway, (31).
Gibilterra, Lewis F., 9438 S. Western Ave., (47).
Gibson, Frank R., 1460 W. Vernon Ave., (37).
Giddings, Earl C., Box 26, Harnbrook.
Gielish, Elmer V. (Bob), 10310 S. Vermont Ave., (44).
Gifford, Harold F., 5752 S. Brynhurst Ave., (43).
Gilbert, Harry L. & Walter E., 1056 Sunset Blvd., (12).
Gilbert, J. J., 756 S. Broadway, Room 331, (14).
Giles, Jean Hall (Miss), 4010½ S. Vermont Ave., (37).
Gillespie, Clifford, 6331 Hollywood Blvd., Rm. 406, (28).
Gillespie, J. K., 4152 S. Broadway, (37).
Gillespie, Mrs. Nell, 6119 Selma Ave., (28).
Gilliam, Ray Andrew, 3846 Wilshire Blvd., (5).
Glassman, Lewis, 131 S. Fairfax Ave., (36).
Glenn, M. B., 3235 N. Verdugo Rd., Glendale, (8).
Glover, C. Dean and R. D., 3563 Wilshire Blvd., (5).
Golenor, Herald Ray, 529 Story Bldg., (14).
Gordon, Jean, dba Jean Gordon & Associates, 5008 Sunset Blvd., (27).
Gordon, Joseph G., 4667 Hollywood Blvd., (27).
Gordon, Milton, 1186½ S. Norton Ave., (6).
Gordon, Samuel E., 416 W. 8th St., (14).
Gowen, Edgar John, 6253 Hollywood Blvd., Rm. 401, (28).
Grace, Tim D., dba Grace Realty, 15412 Crenshaw Blvd., Gardena.
Graham, Ray, 3636 W. Slauson Blvd., (43).
Green, James H., 1351 W. Santa Barbara, (27).
Green Co., The Walter S., 3011 W. Florence Ave., (43).
Greene & Co., (Bess Greene), 840 S. La Brea Ave., (36).
GREENE, B. R. & SON, 8112 S. Broadway, (3).
Greene, Eleanor S., 1850 W. Florence Ave., (44).
Greenwald, James A., 3411½ W. 43rd Pl., (43).
Greenwood, M. S. A., 975 S. Western Ave., (6).
Greer, Grace, 2621 W. Manchester Ave., Inglewood.
Greer, W. I., 8003 S. Van Ness Ave., Inglewood.
Gregory, George E., 3757 Wilshire Blvd., Suite 101, (5).
Griffin, Thomas L., 3923 W. 6th St., (5).
Grippi, Richard A., 6620 S. Vermont Ave., (44).
Griswold, S. E., 4710 S. Western Ave., (37).
Gross, Joseph M., 704 S. Spring St., (14).
Grossman, Harry, 507 Union Bank Bldg., (14).
Grossman, Maury, 325 W. 8th St., (14).
Groves, John A., 6406 S. Hoover St., (44).
Gummerson, C. W., 433 S. Spring St., (13).
Gunn, Richard W., 2601 S. Robertson Blvd., (34).
Gunter Investment Co., 6245 Wilshire Blvd., (36).
Gunther, Charles J., 3721 W. Pico Blvd., (6).
Gustafson, Theodore M., 1336 N. Highland Ave., (28).
Haagen, Alexander, 4101 W. 3rd St., (5).
Hahn, Leon, 7855 Beverly Blvd., (36).
Hahn, R. H., 1777½ N. Main St., (31).
Haisch, Thomas C., dba Wayside Realty, 2138 Cahuenga Blvd., (28).
Halberg, Edith E., 1910 W. Santa Barbara Ave., (37).
Halison, Lee & Mitchell M. Papermaster, 7972 Beverly Blvd., (35).
Hall, Carl D., 1610 N. Wilcos Ave., (28).
Hall, Hanpy Cooper, 1489 W. Washington Blvd., Rm. 211, (7).
Hall, M. D., 3301 Barham Blvd., (28).
Hall, W. H., 1714 W. Santa Barbara, (37).
Hallberg, Loyd C., 7704 S. Vermont Ave., (44).
Hamburg, E. A. "Billy", 8846 Beverly Blvd., (48).
Hamilton Sales Corp., 291 S. Atlantic Blvd., (22).
Hammel, Leonard F., 959 Crenshaw Blvd., (6).
Hancock, L. A., 6515 S. Vermont Ave., (44).
Hanna, Richard C., 424 N. Maple Dr., Beverly Hills.
Harcourt, Charlotte D., 1210 W. Florence Ave., (44).
Hanson, A. E., 633 S. La Brea Ave., (36).
Hanson, Raymond E., 6924 S. Vermont Ave., (44).
Hardaway, Margaret L., 7310 S. Hooper Ave., (1).
Harding, G. Audry, 729 S. Flower St., (14).
Harmeier, Florence C., 1330 E. Florence Ave., (1).
Harmon, Josie B., 655 W. Florence Ave., (44).
Harms & Associates, Inc., H. B., 3337 Wilshire Blvd., (5).
Harper Investment Co., R. W., 416 W. 8th St., Rm. 1122, (14).
Harris, Fred G., 5923 S. Hoover St., (44).
Harris, H. G., 12020 S. Vermont Ave., (44).
Harrison, Arthur L., 2611 W. Florence Ave., (43).
Harrison, John D., 14426 S. Western Ave., Gardena.
Hart, Mrs. Barbara Craig, 3660 W. Slauson Ave., (43).
Hart, Inc., Edwin G., 1412 Hacienda Blvd., La Habra.
Hart, Neva Howey, 1535 N. Hudson Ave., (28).
Haskell, Earl W. (M. H. Sherman Co.), 3670 Wilshire Blvd., (5).
Havard, Charles K., 6559 S. Normandie Ave., (44).
Hawkins, Ellis R., 3725 Wilshire Blvd., (5).
Hawkins, Thomas Marshall, 134 N. La Brea Ave., (36).
Hawley, Mark L., 2076 W. Manchester Ave., (47).
Hayden, Jack, 998 N. Western Ave., (27).
Hayes, Mrs. Dana Cayce, 4566 Lomita St., (6).
Hayes, Eulalia C., (Mrs.), 211 E. 74th St., (3).
Hays, Ruby P., 2918 W. Florence Ave., (43).
Hearle, Lucille Benedict, 1708 W. Florence Ave., (44).
Heather, Harold, 548 3rd St., Manhattan Beach.
Hebbert, Elmer M., 2114 N. Highland Ave., (28).
Hecht, Ben, 6504 Selma Ave., (28).
Hedrick, W. S., 10953 S. Vermont Ave., (44).
Heilmann Realty Co., F. H., 1900 W. 54th St., (37).
Heintze, Mildred D., 12001 Wilshire Blvd., (25).
Held, Harold A., 2797 W. 8th St., (5).
Helm Co., J. G., 411 E. 12th St., (15).
Heltzer, George J., 144 S. La Brea Ave., (36).
Henderson Co., Jack C., 815 W. Pico Blvd., (15).
Herbert, Albert S., 673 S. Coronado St., (5).
Hering, Henry R., 111 N. Larchmont Blvd., (4).
Hershey, Francine L., 7521½ S. Ardmore Ave., (5).
Hevler Company, The, 10630 W. Pico Blvd., (34).
Hiebert, Arthur P., 9601 S. Hoover, (44).
Higginbotham, R. H., 9601 S. Hoover, (44).
Higgins, Mrs. Isabel, 2817 W. Vernon Ave., (43).
Hill, Anton G., 11201 S. Vermont Ave., (44).
Hill, Lloyd L., 1942 Riverside Dr., (26).
Hill, Nora, 147 E. 80th St., (3).
Himmelberg, Carl W., 1270 S. La Cienega Blvd., (35).
Hirschfield, Al, 6309 Wilshire Blvd., (36).
Hoag, Myron L., 453 S. Spring St., (13).
Hodges, A. F., 3548 Wilshire Blvd., (5).
Hoefer, M. James, 672 S. Alvarado St., (5).
Hoffar, Charles F., 1005 W. 101st St., (44).
Hogan, Ruby Adelaide, 4157 S. Western Ave., (37).
Hogle, C. Allen, 640 W. Manchester Ave., Inglewood.
Hogston, Walter, 1423 W. Manchester Ave., (47).
Hollingsworth & Co., W. I., 606 S. Hill St., Rm. 403, (14).
Hollingsworth, William J., 1210 W. Florence Ave., (44).
Holmes, George, 7071 Hollywood Blvd., (28).
Holtrichter, John, 1133 N. La Brea Ave., (38).
Homeyer, H. A., 4241 Crenshaw Blvd., (8).
Hoodenpyle, A. C., 7013 S. Western Ave., (44).
Hooks, Ray, 4417 S. Western Ave., (37).
Hoover, Dean, 2150 Hillhurst, (27).
Hopkins, R. A., 1801 W. Santa Barbara, (37).
Hostler, John C., 845 Sierra Hwy., P.O. Box 400, Palmdale.
Houser, Clarence L., 8943 Wilshire Blvd., Beverly Hills.
Howard, Herbert B., 3727 W. 6th St., (5).
Howell, Joseph M., 3908 W. 6th St., (5).
Hubbard, Eula Mae, 1108½ N. La Brea Ave., Inglewood.
Hudkins, Paul F., 6630 N. Figueroa St., (43).
Hudson Co., H. R., 1022 Van Nuys Bldg., (14).
Huff, R. T. & Joseph R., 8615 Sherwood Dr., (46).
Hullet Co., L. L., 7967 Sunset Blvd., (46).
Humphreys, Florence E., 6008 S. Broadway, (3).
Hunsaker, S. V., 907 S. Paramount Blvd., Downey.
Hunt, Frank W., 10709 S. Main St., (3).
Huntington Land & Improvement Co., 2118 Huntington Dr., San Marino, (9).
Hurt, Allen, 5429 Crenshaw Blvd., (43).
Hurt, John G., 1311 W. Manchester Ave., (44).
Huntsberger Co., Harold K., 2404 W. 7th St., Rm. 306, (5).
Hurwitz, Charles, 442 N. Highland Ave., (36).
Hutchings, J. A., 815 W. Pico Blvd., (15).
Hutchinson, Mrs. Mary L., 4056 Wilshire Blvd., (5).
Huttenlocher, Ona Barroda, 7175 Sunset Blvd., (46).
Icher, Frank, 2006 W. Florence Ave., (44).
Ingrum, Eugene I., 1011 S. Prairie Ave., Inglewood.
Irons, Kenneth G., 137 S. Main St., Bishon.
Isaacs, Charles, 9441 Wilshire Blvd., Beverly Hills.
Isaacs, Hart, 9441 Wilshire Blvd., Beverly Hills.
Isenhower Co., The, 10612 W. Pico Blvd., (34).
Ives, Margaret Ann, 848 W. Florence Ave., (44).
Jackson, Lloyd W., 7726 S. Western Ave., (47).
Jackson, Marion M., 8925 Avalon Blvd., (3).
Jackson, Walter S., 629 Citizens National Bank Bldg., (13).
Jacobson, Joseph J., 7519 S. Vermont Ave., (44).
Jaeger, Ida Mae, 5076 Melrose Ave., (38).
Jaffe, Harry, 7607 Beverly Blvd., (36).
James Investment Co., 1081 Westwood Blvd., (24).
Jeffrey, James L., 7825 S. Western Ave., (44).
Jenkins, R. H., 2721 W. Vernon Ave., (8).
Jenks, Chester G., 7800 S. Western Ave., (47).
Jennings, Grace, 724 W. Slauson Ave., (44).
Jobe, Walter H., 2640 Griffith Park Blvd., (26).
JoTe, Eli, 206 S. Spring St., Rm. 343, (12).
Johnson, B. M., 1937 W. Florence Ave., (44).
Johnson, Charles B., 429 Hermosa, Modesto.
Johnson, Esther Aurora, 3086 W. Pico Blvd., (6).
Johnson, George F., 440 W. 99th St., (3).
Johnson, Henry C., 1734 W. 48th St., (37).
Johnson, Loomis, 540 S. Lucerne, (5).
Johnson, Walter M., 7656 Avalon Blvd., (3).
Johnson, Jr., William M., 740 S. Broadway, Rm. 810, (14).
Johnston, Ruby E., 4268 7th Ave., (8).
Jones, A. H., 1526½ W. 7th St., (14).
Jones, Clara E., 952 Crenshaw Blvd., (6).
JONES, DAN D., 3968 Wilshire Blvd., (5).
Jones, Hayden F., 3061 Viewfield Ave., Rt. No. 2, Puente.
Jones Co., Ivan T., 3920 Wilshire Blvd., (5).
Jones, James C., 5200 W. Pico Blvd., (35).

Dan Jones Company
Established 1922
SALES
EXCHANGES
Income, Business,
Residential & Country
3968 Wilshire Blvd.
Los Angeles 5, Calif.

Jorgensen, Kay M., 2157 W. Manchester Blvd., (44).
Joseph, Edward, 448 S. Hill St., (13).
Junior Realty Co. (Bernard Berk), 1301 Wilshire Blvd., (14).
Kadletz Co., F. W., 1038 S. Grand Ave., (15).
Kagna, Alexander Leo, 427 S. Western Ave., (5).
Kahn Co., George, 6105 W. 6th St., (36).
Kaiser Community Homes, 5555 W. Manchester Ave., (45).
Kaminski, Edward Michael, 1413 W. 54th St., (37).
Kamm, John H., 1703 W. 45th St., (37).
Kapsinow, Florence Blanford, 17003 Crenshaw Blvd., Torrance.
Kass, Sidney J., 6245 Wilshire Blvd., (48).
Kaufman, Mrs. Loretta Harriett, 201 S. Vista, (36).
Kavanaugh, Claude, 7075 Hollywood Blvd., (28).
Kays, J. Warren, 1255 W. Manchester Ave., (44).
Keer, Margaret, 1030 W. 7th St., (14).
Keller, H. W., 615 I. W. Hellman Bldg., (13).
KELLEY, ALFONSO, 416 W. 6th St., Rm. 1306, (14).
Kelley, George, 7917 S. Western Ave., (47).
Kent-Tone Real Estate, 7157 Foothill Blvd., Tujunga.
Kern Company, Seymour, 6327 Wilshire Blvd., (48).
Kerrick, C. F., 6245 Wilshire Blvd., (36).
Kersey, Chester H., 9011 S. Hoover St., (44).
Kesler, Wynona A., 5142 Crenshaw Blvd., (43).
Keys, Florence E., 2920 Santa Ana St., South Gate.
Kiefer, Lela Applegate, 244 Sterry St., Playa del Rey.
Kilpatrick, R. T., 7955 W. 3rd St. (36).
Kinder, Nelson & Smith, 2525 W. 9th St. (6).
King, Catherine J., 10024 S. Western Ave., (44).
Kinney, Carl H., 9401 S. Western Ave., (47).
Kiraly, Bert, 1023 W. Florence Ave., (44).
Kirk, Edwin L., 4068 Crenshaw Blvd., (43).
Kirkman, Lea, 3974 Wilshire Blvd., (5).
Kittell, Elmer, 9405 Brighton Way, Rm. 20, Beverly Hills.
Klein, Mortgage Co., Fred W., 361 S. Fairfax Ave., (36).
Klein, Samuel, 1914 S. Vermont Ave., Rm. 5, (7).
Klein-Peter, Mrs. Ada M., P. O. Box 154, Cedar Glen.
Klotz, Gene S., 10025 S. Western Ave., (47).
Klumb, Mrs. Ella H., 1851½ Canyon Dr., (28).
Knight, I. B., 6908 S. Western Ave., (47).
Knote, Fred Daniel, 5877 S. Broadway, (3).
Koester, Herman R., 505½ E. 23rd St., (11).
Koontz, Robert J., 2142 Cahuenga Blvd., (28).
Kragness, W. F., 9526 Avalon Blvd., (3).
Kramer, Herman, 7627 Foothill Blvd., Tujunga.
Krapfel, Blanche, 2076 W. Manchester Ave., (47).
Krist, Ed, 900 S. Long Beach Blvd., Compton.
Kritt, Samuel S., 8200 Beverly Blvd., (36).
Kroesen, Clyde B., 5529 Avalon Blvd., (11).
Krohn, Fred, dba Henry G. Krohn Co., 609 S. Vermont Ave., (5).
Kronquist, Alfred J., 2409 Glendale Blvd., (26).
Kusnir, John G., 5517 S. Normandie Ave., (37).
Laack, Arthur H., 3757 Wilshire Blvd., (5).
Lacy, Madge, 6727¼ Hollywood Blvd., (28).
Lamb, Frank P., 310 N. La Brea Ave., (36).
Landauer, Clarence, 4221 Crenshaw Blvd., (8).
Lane, Claud L., 831 Main St., El Centro.
Lane, D. Duffy & Morris Knopow, 450 N. Fairfax Ave., (36).
Larkin, Gerald C., 6515 S. Vermont Ave., (44).
Larmuseau, Henri J., 4134 E. City Terrace Dr., (33).
Larsen Co., Carl, 3906 Wilshire Blvd., (5).
Larwood Company, 307 W. 8th St., (14).
Latterner, L. A., 6553 S. Vermont Ave., (44).
LaVielle, Emanuel S., 3019 W. Slauson Ave., (43).
Lawrence Bros., 1016 S. LaCienega Blvd., (35).
Lawrence, Chrissy F., 3757 Wilshire Blvd., Suite 101, (5).
Lay, James W., 1748 Colorado Blvd., (41).

CALIFORNIA RANCHES
B. R. GREENE & SON
8112 S. Broadway
LOS ANGELES 3, CALIF.

Leach, R. A., 108 Greenfield Ave., (24).
Leatherby, William Warner, 11009 S. Vermont Ave., (44).
Leaver, R. J., 6551 S. Vermont Ave., (44).
Ledwon, Raymond J., 5965 West Blvd., (43).
Lee, Harry R., 4309 Leimert Blvd., (8).
Le Febvre, R. P., 6245 Wilshire Blvd., (48).
Legg, Frances, 960 W. Vernon Ave., (37).
Leimert Co., Walter H., 4306 Crenshaw Blvd., (8).
Leonard, Wayland T., 215 W. 6th St., (14).
Lester, Robert G., 4716 Crenshaw Blvd., (43).
Levin, Benjamin, 2326 W. 7th St., (5).
Lewis, DeWitt A., 7559 Sunset Blvd., (46).
Lewis, Helen Mae, 10714 S. Vermont Ave., (44).
Lewis Co., J. W., 439 S. San Pedro St., (13).
Lewis, M. C., dba A. & M. Realty Co., 9601 S. Figueroa St., (3).
Libott, Nathan, 6253 Hollywood Blvd., (28).
Lichtenthaler, James F., 7561 Foothill Blvd., Tujunga.
Lievre, George, 3511 W. 6th St., Suite 11, (5).
Lindenberg, Charles E., 913 Gardena Blvd., Gardena.
Linkins, Dorothy, 7307 S. Western Ave., (44).
Little, Robbins, 1110 W. 8th St., (14).
Lloyd, John J., 1644 W. Florence Ave., (44).
Loan, Thomas J., 629 S. Hill St., (14).
Loftus, Edward M., dba Loftus Land Co., 11725 S. Carmenita Rd., Norwalk.
Loftus, J. R., 2448 Gramercy Park Place., (7).
Lohrey, Joseph W., 436 W. 109th Pl., (3).
London, I. Jack, 4119 Beverly Blvd., (4).
Longley, Sara T., 4126 S. Hoover, (37).
Lollier, W. H., 1609 W. Washington Blvd., (7).
Lombardi, M., dba Mid-Town Inv. Co., 756 S. Spring St., Rm. 1100, (14).
Loper, Roy F., 118 W. 31st St., Rm. 1-A, (37).
Lorber, Melvin, 7458 Beverly Blvd., (36).
Los Angeles Investment Co., 3450 W. Vernon Ave., (43).
Lowinger, Mary L., 1032 Blaine St., (15).
Lucente, Joseph, 8310 W. 3rd St., (36).
Luksis, Charles, 710 N. Van Ness Ave., (38).
Lumbleau, Walter J., 520 S. Western Ave., (5).
Lundeen, K., 3714 W. Pico Blvd., (6).
Lupher, Morgan, 453 S. Spring St., (13).
Lyon, Norman M., 1054 Armada Drive, Pasadena.
Lyon Co., Phillip, 325 W. 8th St., (14).
McAllister, J. L., 314 W. 6th St., Rm. 400, (14).
McAnulty & McAnulty, 766 N. Virgil Ave., (27).
McCabe, P. J., 10711 S. Western Ave., (47).
McCallister, Herbert A., 7071 Hollywood Blvd., (28).
McCarter, Jean, 3757 Wilshire Blvd., (5).
McCarthy, Clementine, 3019 W. Slauson Ave., (43).
McCarthy Company, The, 1138 S. Broadway, (15).
McCarty, Van Leah, 3563 Wilshire Blvd., (5).
McClung, Ellery G., 10401 S. Broadway, (3).
McClung, William S., 10401 S. Broadway, (3).
McCormack, Furl, 6000 S. Main St., (3).
McCormick, Hester V., 3408 N. Eastern Ave., (32).
McCormick, M. J., 5768 W. Adams Blvd., (16).
McCrea, Stanley T., 7501 Crenshaw Blvd., (43).
McDiarmid, Duncan, dba West Blvd., Realty, 6102 West Blvd., (43).
McDonald, Harrison Gray, 605 S. Vermont Ave., (5).
McDowell, Robert Faber, 4110 Riverside Dr., Burbank.
McElheney, H. G., 2406 W. Vernon Ave., (8).
McFarland, Paul, 8018 S. Avalon Blvd., (3).
McGarry Realty Co., 354 S. Spring St., Rm. 418, (13).
McGee, Marilyn Esther, 1953 Riverside Dr., (26).
McInnis, Rosser I., 3036 Leeward Ave., (5).
McLendon, E. K., dba Milmac Realty Co., 8700 S. Main St., (3).
McMullen, Frank W., 3001 W. 48th St., (43).
McNelley, E. Farrell, 7704 S. Vermont Ave., (44).
McWhorter, Ivan L., 601 E. Rosecrans, Compton.
Maass, William B., 8943 Wilshire Blvd., Beverly Hills.
MacDaniel, Inez J., 1703 W. 48th St., (37).
MacKenzie, Alfred E., 2717 Reservoir St., (26).
Mackwitch, William J., 10800 S. Vermont Ave., (44).
Madden, Mrs. Helen Lamb, 960 W. Vernon Ave., (37).
Madden, Leslie A., 4808 W. Imperial Blvd., Inglewood.
Maida, Joe C., 6604 S. Hoover St., (44).
Major, Robert D., 6665 Foothill Blvd., Tujunga.
Malnick, Nat., dba Manitou Desert Homes, 6912 Hollywood Blvd., (28).
Malone Co., R. H., 3046 Crenshaw Blvd., (16).
Malone-Wehrly, 459 S. Western Ave., (5).
Malter & Co., F. J., 606 S. Hill St., (14).
Manning, C. C., 7701 Crenshaw Blvd., (44).
Manning, P. R., 756 S. Broadway, Rm. 612, (14).
Marhoefer, G. A., 11313 S. Main St., (3).
Markley, Pearl D., 359 Cochran Ave., (36).
Marks, Walter N., 451 N. Rodeo Dr., Beverly Hills.

Over 5275 W. C. O'Connor Auctions

W. C. O'Connor
AUCTIONEER
REAL ESTATE & FURNITURE
References: Los Angeles Banks and Trust Companies
APPRAISALS
ESTATE LIQUIDATIONS
Anything Bought or Sold
47 YEARS IN LOS ANGELES
HOllywood 9-1639
7940 SUNSET BOULEVARD
Los Angeles 46, California

Marlow-Burns Development Co., 8600 La Tijera Blvd., (45).
Marlow, H. F., 5142 Crenshaw Blvd., (6).
Marsh, Robert, 1118 Wilshire Blvd., (14).
Marshall, William L., 6072 York Blvd., (42).
Martin, D. L., 9105 S. Main St., (3).
Martin, Helen Lenore, 9823 S. Figueroa St., (3).
Martin, Gladys R., 1134 Inglewood Ave., Inglewood.
Martin, Robert J., 5818 Overell Dr., (43).
Martinet, James W., 3650 W. Pico Blvd., (6).
Mason & Co., R. C., 3213 Geneva St., (5).
Mason, Tom F., 303 Avalon Blvd., Wilmington.
Math Realty Co., 2503 W. Vernon Ave., (8).
Matteson, Mrs. Margaret, 5253 S. Figueroa St., (37).
Matthias Co., Inc., The, 1855 N. Western Ave., (27).
May, Edwin H., 355 N. La Brea, (36).
Medica, Vincent J., 827½ N. McCadden Place, (38).
Medinnis Investment Co., 4215 W. Washington Blvd., (16).
Meighan, Ray D., 446 W. Vernon Ave., (37).
Mentzer, C. Robert, 10808 S. Figueroa St., (3).
Merritt, Walle, 606 S. Hill St., (14).
Merwin, W. B., 711 H. W. Hellman Bldg., (13).
Messick, Gracie A., 1056 W. Florence Ave., (44).
Metcalf, H. F., 115 W. 7th St., (14).
Metzinger, Ralph R., 1316 W. Manchester Ave., (44).
Midwick Investment Co., 1270 S. La Brea Ave., (35).
Mill, Edwards & Mill, 616 S. Figueroa St., (14).
Miller, Arthur H., 8815 S. Van Ness Ave., Inglewood.
Miller, Bradstreet, 5822 Santa Fe Ave., (11).
Miller, Catherine, 6008 S. Broadway, (3).
Miller, George N., 3596 Beverly Blvd., (4).
Miller, Gilbert A., 2700 N. Beachwood Dr., (28).
Miller, G. Pearl, 340 S. Kenmore Ave., (5).
Miller, Harry, 4009 Wilshire Blvd., (5).
Miller, Herman, 3902 Wilshire Blvd., (5).
Miller, Irving A., 978½ Stearns Dr., (36).
Miller, J. B., 5152 York Blvd., (42).
Miller, Jay, 8513 Croydon Ave., (43).
Miller, Joseph, 360 N. Bedford Dr., Suite 202, Beverly Hills.
Miller, Martha M., 3596 Beverly Blvd., (4).
Miller, Olen A., 1030 W. 82nd St., (44).
Milligan, Robert C., 7803 S. Broadway, (3).
Millman, Robert Ray, 1626 W. Manchester Ave., (47).
Minner, E. P., 3549 W. Manchester, Inglewood.
Minster & Co., J. D., 412 W. 6th St., (14).
Mirams, W. R., 1060 S. Broadway, Rm. 500, (15).
Mitchel, Fred Warren, 1820½ S. Wilton Place, (6).
Mitchel Realty Co., (Glen H. Mitchel), 650 S. Grand Ave., Rm. 401, (14).
Mizera, William F., 6004 Damask Ave., (56).
Mock, George, P.O. Box 215, Wilsona Route, Lancaster.
Mohr, W. H., 9526 S. Avalon Blvd., (3).
Moluf & Gross, 7045 Foothill Blvd. Tujunga.
Montgomery, Charles E., 5724 S. Western Ave., 37.
Montgomery & Son, O. L., 7449 Sunset Blvd., (46).
Montijo, Henry I., 6421 S. Normandie Ave., (44).
Moone, Hiram E., 7519 S. Vermont Ave., (44).
Mooney, Rex B., 310 N. La Brea Ave., (36).
Moore, Grant H., 2836 W. Vernon Ave., (8).
Moore, Isabel, 4157 Pyrite St., Riverside.
Moore, J. E., 8505 W. Pico Blvd., (36).
Moore, Ralph E., 10800 S. Vermont Ave., (44).
Moore, Thomas R., 453 S. Spring St., Rm. 1112, (13).
Moran, George J., 620 S. St. Andrews Pl., (5).
Moran, P. C., 2124 Hillhurst Dr., (27).
Morey & Eaton, 15409 Ventura Blvd., Sherman Oaks.
Morgan, Lyle F., 7100 S. Western Ave., (47).
Moriarty, Winifred L., 10011 S. La Salle, (47).
Morrill, Harry R., 8339 Foothill Blvd., Sunland.
Morris, Harold L., 4514 W. Pico Blvd., (6).
Morrison, Earl L., 2157 W. Manchester Ave., (44).
Morrison, Jr., Fred C., 4044 Wilshire Blvd., (5).
Morrow, Stanford R., 5300 Ruthelen St., (37).
Morton, Leonard E., 9719 S. Vermont Ave., (44).
Morton, Mildred Irene, 2801 Idell St., (31).
Munson, Aileen P., 6815 Foothill Blvd., Tujunga.
Murdock, Evan Edwin, 1510 W. Florence Ave., (47).
Murdock, M., 4056 S. Vermont Ave., (37).
Murphy, Arthur L., 817 Glendale Blvd., (26).
Murphy, Garth W., 1438 W. Florence Ave., (47).
Murphy, Laura Ann, 10009 Tujunga Canyon Blvd., Tujunga.
Murphy, Thomas J., 9608 Avalon Blvd., (3).
Murray, Wesley A., 702 W. 107th St., (44).
Myers, Oliver Geary, 5020 Crenshaw Blvd., (43).
Naegle, Clarence P., 6118 West Blvd., (43).
Naftzger, Roy E., 510 W. 6th St., Rm. 609, (14).
Nardoni, August M., 312 W. 1st St., (13).
Nasboro, John, 3925 W. 6th St., (5).
Nass, Frederick G., 4606 S. Vermont Ave., (37).
Neale, John Guy, 6336 S. Broadway, (3).
Neff, H. G., 3017 Motor Ave., (64).
Nellis, L. P., 3757 Wilshire Blvd., (5).
Nelson, Bruce A., 7917 S. Avalon Blvd., (3).
Nelson, B. Nelson, Jr., 6138 W. Pico Blvd., (35).
Nelson, Steven Fred, 3500 W. Slauson Blvd., (43).
Nelson-Vaughan, 3812 W. Slauson Ave., (43).
Nevill, Benjamin, 3716 W. Slauson Ave., (43).
Newfield, Frank I. & J.J. Schwartz, 3653 Wilshire Blvd., (5).
Newman, Hugh F., 215 W. 7th St., (14).
Newman, J. Henry, 3846 Wilshire Blvd., (5).
Newport & Hunter, 6322 Yucca St., (28).
Nicholls, A. E., 1400 E. Olympic Blvd., (21).
Nicholson, A. C., 1851 W. Florence Ave., (44).
Nicholson Investment Co., 3608 W. 6th St., (5).
Nickolich, Dushan Stephan, 6128 Hollywood Blvd., (28).
Nied, V. U., 10512 S. Vermont Ave., (44).
Niederauer, George H., 4320 W. Imperial Highway, Inglewood.
Nightingale, H. E., General Delivery, P.O. Box 420, Oceanside.
Noble Mortgage Co., 3967 W. 6th St., (5).
Noonan, Richard Patrick, 630 W. Gardena Blvd., Gardena.
Norins Realty Co., Inc., 7206½ Melrose Ave., (46).
Norman, I. A., 8310 S. Western Ave., (47).
Norman, Williard J., 5858 S. Broadway, (43).
Norton, Philip, 12533 San Vicente Blvd., (49).
Noyes, Lyman W. & Son, 8811 W. 3rd St., (36).
Ochoa, Ernest F., 113 N. Rowan Ave., (33).
O'CONNOR, WILLIAM C., 7940 Sunset Blvd., (46).
Ogle, R. J., 453 S. Spring St., Rm. 932, (13).
Oliver, James M., 7622 S. Central Ave., (1).
Olmstead, Edith W., 3846 Wilshire Blvd., (5).
Olney, Elford L., 427 N. Larchmont Blvd., (4).
Olson, O. B., 5709 Hollywood Blvd., (28).
Orchard, Phil, 5122 Crenshaw Blvd., (43).
O'Reilly, Larry S., 2255 W. Washington Blvd., (7).
Orton & Ponnay, 915 N. Highland Ave., (38).
Osborn, Edith E., 6338 Selma Ave., (28).
Osborn, Gertrude M., 1826 W. 77th St., (44).
Oster, Cletus Lois, 1441 W. Century Blvd., (47).
Osterloh, Jr., A. F., 1247 S. La Brea, (35).
Owen, Charles, 1001 W. 68th St., (44).
Owen, Elbert D., 1469 Echo Park Ave., (26).
Owen Co., LeRoy D., 621 S. Hope St., (14).
Packer, Walter L., 8514 S. Figueroa St., (3).
Paine, Clem, 6270 Yucca St., (28).
Palmer, Chester R., 1877 Lohengrin St., (44).
Palmer, Leon E., 4821 S. Normandie Ave., (37).
Palmer, Lloyd K., 4512 S. Vermont Ave., (37).
Parkening, O. H., 3968 Wilshire Blvd., (5).
Parker, Harry E., 2617 Hyperion Ave., (27).
Parker, L. W., 712 Kings Road, (46).
Parkford, E. A., 417 S. Hill St., Rm. 662, (13).
Parks, T. F., 9022 S. Broadway, (3).
Passmore, Charles T., 6222 West Blvd., (43).
Patrick, A. E., 1010 W. 42nd St., (37).
Patterson, Jess W., 2330 W. Florence Ave., (44).
Patterson Co., Oscar M., 6316 Yucca Ave., (28).
Paulin, J. W., 4183 S. Harvard Blvd., (62).
Pearce, J. W., 660 S. Vermont Ave., (5).
Pecora, Charles J., 7400 S. Normandie Ave., (44).
Peeler, Elizabeth E., 8627 Fir Ave., (2).
Pehr, Michael H., 650 S. Grand Ave., Rm. 1014, (14).
Peoples Investment Co., 909 S. Alvarado, (6).
Perdew, Ken, 8315 S. Western Ave., (47).
Perelli-Minetti, Vincent, 3315 Barham Blvd., (28).
Perlman, Jack, 5470 Edgewood Place, (35).
Perkins, Paul C., 4602 Crenshaw Blvd., (43).
Peterman, Russell George, 630 N. Serrano, (4).
Petersen, Ora, 9130 S. Vermont Ave., (44).
Peterson, Carl A., 984 S. Vermont Ave., (6).
Peterson, DeWitt M., 608 S. Hill St., Rm. 213, (14).
Petterson, Gladys B., P.O. Box 9074, Station "S", (5).
Pettitt, Frank R., 11905 S. Main St., (3).
Petty, Emery S., 4716 Crenshaw Blvd., (43).
Petty, Ford, 4757 Hollywood Blvd., (27).
Petty, George M., 9018 S. Broadway, (3).
Phelps & Co., F. M., 212 S. Western Ave., (4).
Phelps, Gray, 756 S. Broadway, (14).
Phelps, Harold E., 1805 Wilshire Blvd., (5).
Pillow, Gideon J., 5212 Wilshire Blvd., (36).
Pillow, Gid J., 756 S. Broadway, (14).
Pittinger, Harry L., 5951 West Blvd., (43).
Place, Mrs. Marguerite Hope, P.O. Box 1304, Beverly Hills.
Playa del Rey Realty Co., 8212 Vista del Mar St., Playa del Rey.
Pledger, Eddie D., 9212 S. Western Ave., (44).
Polakoff, Mickey, dba Mickey Pauley, 423 S. Arnaz Dr., (48).
Polman, Walter, 9227 S. Vermont Ave., (44).
Popwell, George W., 830 W. 6th St., (14).
Porter, Herb J., 10801 S. Figueroa St., (3).
Powell, Everett, Box 213, Gardena.
Pratt, Herbert B., 2645 S. Soto St., (23).
Price, Elmer P., 340 N. Serrano Ave., (4).
Price, Valmah T., Jr., 437 S. Hill St., (13).
Pringle, Isabel, 2404 W. Vernon Ave., (8).
Pringle, Robert L., 1654 N. Cahuenga Blvd., (28).
Proctor, W. F., 4609 Hollywood Blvd., (27).
Properties, Inc., 736 S. Hill St., (14).
Puffer, Richard W., 510 S. Spring St., Rm. 624, (13).
Purcell Realty Co., The, 5610 Valley Blvd., (32).
Rackin Co., James, 1507 N. Hobart Blvd., (27).
Randcliffe, Forrest, 5000 Crenshaw Blvd., (43).
Radford, Lloyd, 7559 Sunset Blvd., (46).
Raehn, Mathew Jacob, 6321 S. Vermont Ave., (44).
Rains Co., Inc., R. S., 418 N. La Cienega Blvd., (36).
Randolph, Murray, 846 S. Broadway, (14).
Rankin, Helen Roberts, 5915 Metropolitan Plaza, (36).
Rankin, Melvin M., 5002 Crenshaw Blvd., (43).
Ratterree Land Co., Inc., 631 S. Sepulveda Blvd., (24).
Rawlins, Burton C., 621 S. Spring St., (14).
Raymond, John Hale, 8338 Foothill Blvd., Sunland.
Raymond, Paul J., 8116 Sunset Blvd., (46).
Raynaud, Ted, 5206 W. Vernon Ave., (8).
Rea Company, Philip M., 3725 Wilshire Blvd., (5).
Read Co., C. R., 1207 W. 85th St., (44).
Real Estate Management Co., 1585 Cross Roads of the World, (28).
Realty, Incorporated, 210 W. 7th St., Suite 1124, (14).
Reaume, Josephine M., 7917 S. Western Ave., (44).
Rechs, Rex, 2306 W. Ocean Front, Newport Beach.
Redmon, Neville S., 1301 N. La Brea Ave., Inglewood.
Reddell, William H., 122 W. 87th Pl., (3).
Reddig, O. G., 1515 W. 80th St., (44).
Reed, Forrest F., 6224 W. Manchester Ave., (45).
Reed, William E., 9228 S. Western Ave., (47).
Rees, Ansen H., 303 Van Nuys Bldg., 210 W. 7th St., (14).
Rees, W. H., c/o W. I. Hollingsworth Co., 606 S. Hill St., (14).
Reese, John P., 2000 W. Florence Ave., (44).
Reeves, William L., 3641 Shannon Road, (27).
Reichert, Howard, 7419 S. Western Ave., (47).
Reichert, John B., 1826 W. Florence Ave., (47).
Reid, Bill L., 7871 Crenshaw Blvd., (43).
Reis, Lillian E., 3019 W. Slauson Ave., (43).
Reuter, John Edwin, 3417 W. Washington Blvd., (16).
Reynier, J. H., 2728 Glendower Ave., (27).
Richards, Ed., 446 W. Vernon Ave., (37).
Richards, Forrest D., 1319 W. 69th St., (44).
Richardson, Henry L., 7901 S. Western Ave., (47).
Richardson, Paul W., 332 S. Swall Dr., Beverly Hills.
Richardson Realty Co., 1215 W. Florence Ave., (44).
Richardson, William T., 5601 Van Nuys Blvd., Van Nuys.
Richberger, Elden H., 4009 Wilshire Blvd., (5).
Richman, Covel A., 6708 S. Van Ness Ave., (47).
Ries, John J., 2516 S. La Brea Ave., (16).
Ries, S. G., 626 Security Bldg., 510 S. Spring St., (13).
Riga, James, 7803 S. Broadway, (3).
Rimpau, E. L., c/o Miracle Mile Assn., 5670 Wilshire Blvd., (36).
Riordan, Matt B., 1255 W. Manchester, (44).
Roach, Al., 5873 West Blvd., (43).
Robbins, Bess, 5900 Whitworth Dr., (35).
Robertson Co., G. D., 102 S. Robertson Blvd., Beverly Hills.
Robinson, Betty G., 7401 S. Figeroua St., (3).
Robison, Blanche L., 6214 W. Manchester Ave., Suite 11, (45).
Robison, James, 6214 W. Manchester Ave., Suite 11, (45).
Rockey, S. S., 281 S. Lake St., (4).

LOS ANGELES
Commercial, Industrial, and Residential Income Properties Management — Insurance
R. A. Rowan & Co.
Established 1904
Rowan Building
458 S. Spring St.

LOS ANGELES (Cont.)

Rodes, Nicholas, 629 N. Sycamore Ave., (36).
Rodin, Elizabeth, 10058 Haines Canyon, Tujunga.
Roe, John W., 9510 S. Western Ave., (47).
Roemer, H. L., 3101 W. Vernon Ave., (8).
Rogers, Dollie M., 8124 S. Western Ave., (47).
Rokos, Ted, 1414 W. Florence Ave., (47).
Roome, Helen Jackson, 135 N. Normandie Ave., (4).
Rooney, Thomas R., 3923 W. 6th St., (5).
Roose, C. K., 4911 Eagle Rock Blvd., (41).
Rose, Tillie M., 6052 S. Normandie Ave., (44).
Rosenberg, I. O., 846 S. Broadway, (14).
Rosoff, Samuel, 7910 W. 4th St., (36).
Ross, A. W., 719 S. Ogden Dr., (36).
Ross, J. S., 4128 Wilshire Blvd., (5).
ROWAN & CO., R. A., 300 Rowan Bldg., (13).
Rowan, William J., 3625 Venice Blvd., (6).
Rowen, Susanne B., P.O. Box 9185, Station "S" (5).
Rowley, Thomas J., 301 Alma Real Dr., Pacific Palisades.
Roysdon, Edward E., 2835 S. Baldwin Ave., Temple City.
Rundle, C. Vance, 6301 S. Western Ave., (47).
Ruple, R. E., 4237 W. 61st St., (43).
Russie, Daniel E., 7501 S. Avalon Blvd., (3).
Rust, Dem, 7427 S. LaSalle St., (47).
Rust, Q., 6917 S. Western Ave., (47).
Ryall, George D., 417 S. Hill St., Rm. 1038, (13).
Ryan, Frank J., 8779 S. Hobart Blvd., (47).
Ryan, Matthew C., 5138 Crenshaw Blvd., (43).
Sachs, Abraham M., 2305 E. 1st St., (33).
Sadler, Violet, 1521 S. Western Ave., 6.
Saldano, Angelo, 2213 W. 8th St., (5).
Salman, J. W., 2145 Beverwil Drive, (34).
Sanders, Harry W., 1640 W. Santa Barbara Ave., (37).
Sanders, Jay, 9606 S. Broadway, (3).
Sanders, L. L., 2716 Severance St., (7).
Sando, Laurence, 5401 Lemon Grove Ave., (38).
Satriano, Victor N., 7856 Santa Monica Blvd., (46).
Saunders, C. W. (Don), 3004 Rowena Ave., (26).
Saunders, Nelson M., 217 W. 7th St., (14).
Savage, Paul F., dba Savage Realty, 7501 S. Avalon Blvd., (3).
Sawdey, Evea Luella, 6620 S. Vermont Blvd., (44).
Sax, Selma, 642 N. Plymouth, (4).
Scharnweber, Walter H., 11916 S. Figueroa St., (3).
Scheble, Albert M., P.O. Box 413, Sun Valley.
Schmutz, George L., 4725 Ledge Ave., North Hollywood.
Schranz, Elizabeth C., 10974 S. Figueroa St., (3).
Schuelke, Alfred F., 3434 W. Slauson Ave., (43).
Schuetz, Howard Victor, Tehama County, Manton.
Schuler, Andrew F., 4309 S. Western Ave., (37).
Schulman, Joseph D., dba Midland Properties, 737 N. Highland Ave., (38).
Schultz, August W., 9130 S. Vermont Ave., (44).
Schurter, Herbert G., 7008 S. Western Ave., (47).
Schutt, Reuben E., 2519 W. 85th St., Inglewood.
Schwarz, Alexander W., dba Allan M. Realty Co., 11907 Athens Way, (3).
Scroggs & Weinhold, 3043 W. 8th St., (5).
Seamans, Jr., W. S., 3505 W. 6th St., (5).
SEELEY CO., ROY C., 610 S. Main St., Rm. 824, (14).
Seley, Inc., Sam L., 4281 Crenshaw Blvd., (43).
Sellers, Charles L., 1661½ W. Santa Barbara.
Sellstrom, Calvin, 4812 Crenshaw Blvd., (43).
Sentinel Realty Co., 107 S. La Brea Ave., Inglewood.
Sentney, C. Ralph, 9163 Sunset Blvd., (46).
Sessions, S. E. G., 2312 S. Hathaway Ave., Alhambra.
SHATTUCK, CHARLES B., 2510 S. Vermont Ave., (7).
Shaver, Cecil J., 10537 S. Vermont Ave., (44).
Shaver, E. Frances, 11747 S. Vermont Ave., (44).
Shaw, George R., 5126 W. Pico Blvd., (35).
Sherman, James C., 8720 S. Figueroa, (3).
Sherwood, Frances, 1836 Crenshaw Blvd., (6).
Sherwood, Katherine M., 4400 Eagle Rock Blvd., (41).
Sherwood, Melvin J., 9724 S. San Pedro St., (3).
Shoffstall, Frank St. C., dba Alco Properties, 616 W. Florence Ave., (44).
Shuster, Martin, 1124 W. Edgeware Rd., (26).
Sidney, Lester J., 5371 Wilshire Blvd., (36).
Silver, Hyman William, 2635 E. Slauson Ave., Huntington Park.
Simmons, Mrs. Alta Jolley, 444 N. Norton Ave., (4).
Simoni, Albert E., 6809 S. Figueroa St., (3).
Simpson, C. V., 1110 W. 8th St., (14).
Simpson, Clara D., 2300 W. Manchester, Inglewood.
Sims, Herman, 411 W. 5th St., Rm. 920, (13).
Skenderian, Alexander, 3721 W. Pico Blvd., (6).
Skinner, Clyde R., 1141 W. Manchester, (44).
Smith, Charles A., 1557 W. Manchester Ave., (47).
Smith, Charles S., 1441 W. Century Blvd., (44).
Smith, Ernest DeF., 856 S. Baldwin Ave., Arcadia.
Smith, George Tucker, 200 S. Main St., Bishop.
Smith, Ruth & Associates, 8201 S. Broadway, (3).
Smith & Co., Walter H., 6822 Sunset Blvd., (28).
Sorgen, Isaac Dion, 7441 Foothill Blvd., Tujunga.
Sotcher, S. W., dba Stanley & Winofred Stocher, 895 Crenshaw Blvd., (5).
Spain, George E., 3517 Sunset Blvd., (26).
Spaldinge, B. H., 1429 W. 46th St., (37).
Sparks, Richard S., 206 S. Spring St., (12).
Spitz, Marvin, 7159½ Beverly Blvd., (36).
Spitzer, Emil M., 5543 W. Pico Blvd., (35).
Spitzer, Ira I., 5110 Wilshire Blvd., 36.
Spurlock, H. J., 3842 Wilshire Blvd., (5).
Stagen, William E., 4062 Wilshire Blvd., (5).
Staples, Clara B., 4338 Kansas Ave., (37).
Staples, Pearla P., 4246 Sepulveda Blvd., Culver City.
Stark, Melvin H., 3321 W. Washington Blvd., (16).
Steele, Ione E., 1045 W. 83rd St., (44).
Steeves, F. H., 7401 S. Vermont Ave., (44).
Stein & Sons, Frank J., 8374 Wilshire Blvd., Beverly Hills.
Steinbach, P. G., 404 E. Las Tunas Dr., San Gabriel.
Steinberg, Samuel Harry, 4128 Wilshire Blvd., (5).
Stern & Sons, Inc., Jacob, 603 Haas Bldg., (14).
Stern, Elsie, 5050 Wilshire Blvd., (36).
Stevens, E. A., 238 Culver Blvd., Playa del Rey.
Stevens, Lorna, 1415 N. La Brea Ave., (28).
Stevenson, Ted John, 3312 W. Vernon Ave., (8).
Stewart, Mrs. Carole M., dba Lennon Stewart, 8331 S. Hoover St., (44).
Stewart, Charles A., 1036 W. Florence Ave., (44).
Stewart, George B., 5436 S. Figueroa St., (37).
Stewart, Gladys F., 10925 S. Figueroa St., (3).
Stewart, James S., 2000 W. Florence Ave., (44).
Stewart, Lamont V., 6920 Melrose Ave., (38).
Stewart, Noble R., 10207 S. Western Ave., (47).
St. John Co., Richard T., 8664 Wilshire Blvd., Beverly Hills.
Stobbs, Clayton R., 6103 Crenshaw Blvd., (43).
Story, Walter P., 610 S. Broadway, (14).
Stover, Patricia, dba Certified Properties, Inc., 728 S. Hill St., Suite 1120, (14).
Strain, Charles A., 6325 S. Hoover St., (44).
Stringfellow, William B., P.O. Box 2097 Terminal Annex, (54).
Stroup, James F., 10026 Louise St., Laguna Beach.
Stroud Western Realty Agency, Inc., 453 S. Spring St., (13).
Strunk, N. W., 419 W. 99th St., (3).
Stuart, Alfred M., 3760 S. Norton Ave., (16).

INCOME PROPERTIES
CHAIN STORES
PROPERTY MANAGEMENT
APPRAISALS
Exchanges Anywhere
Marshall W. Taggart
1640 Wilshire Blvd.
Los Angeles 14, California
Telephone DUnkirk 9-4133
Established 1923

Stubblefield, Olyve, 6818 S. Vermont Ave., (44).
Sugarman, J. H., 642 S. Western Ave., (5).
Sullivan, William M., 1438 W. Florence Ave., (47).
Swanson, Birdie M., 1708 W. Florence Ave., (44).
Swanson, William A., 13201 Inglewood Ave., Hawthorne.
Swenson, Carl A., 1141 N. Vermont Ave., (27).
Swital, Lucille A., 4123 San Fernando Rd., Glendale, (4).
Syfert, Mrs. Laura B., 742 S. Hill St., Rm. 1119, (14).
Symes, Capt. C. D., 11835 Sunshine Terrace, North Hollywood.
Syracuse, Edward A., 998 N. Western Ave., (27).
Taft Realty, 6322 Yucca St., (28).
TAGGART, MARSHALL W., 1640 Wilshire Blvd., (14).
Tanner, George F., dba Freeman & Tanner, 4455 W. Slauson Ave., (43).
Tatum, C. C. C., 424 S. Commonwealth Ave., (5).
Tatum, Ralph William, 1901 Florence Ave., (44).
Taylor, Jack H., 7211 Mulholland Dr., (28).
Taylor, Leo R., 2330 W. Florence Ave., (43).
Taylor, Wesley N., 4626 Crenshaw Blvd., (43).
Terman, Samuel E., 4121 Wilshire Blvd., (5).
Thatcher, Roland L., 1859 W. Imperial Highway, (47).
Thoeren, Felix T., 8943 Wilshire Blvd., Beverly Hills.
Thomas, Earl E., 7012 S. Van Ness Ave., (47).
Thomas, Elroy A., 1172 W. 29th St., (7).
Thomas, Gerald B., 5161 S. Western Ave., (44).
Thomas, Murray W., 518 W. Santa Barbara, (37).
Thomle, Vi. (Mrs. A. V.), 739½ S. Western Ave., (5).
Thompson, Dwight V., 4626 Crenshaw Blvd., (43).
Thompson, Howard G., 649 S. Olive St., (14 .)
Thompson, H. S., 2216 W. Santa Barbara Ave., (8).
Thompson, Joseph A., 2304 S. San Pedro St., (11).
Thorgrimson, Harold V., 5815 Crenshaw Blvd., (43).
Thorson, Ivan A., 416 W. 8th St., Suite 403, (14).
Thurber Realty Co., 2984 W. Pico Blvd., (6).
Thurtle, C. P., 9010 Wilshire Blvd., Beverly Hills.
Tichenor & Co., 1308 S. Shatto St., (14).
Tilman, J. Edward, 1640 W. Santa Barbara Ave., (37).
Tilman, Ray, 7535 S. Broadway, (3).
Tinele, Omer K., 9630 S. Western Ave., (47).
Toberman Co., C. E., 6763 Hollywood Blvd., (28).
TOMLIN & CO., EDWIN A., 417 S. Hill St., Rm. 457, (13).
Ton, C. L., 4926 S. Vermont Ave., (37).
Torrance, Mrs. True, 2840 Fletcher Dr., (26).
TOUCHSTONE & TOUCHSTONE, 810 S. Spring St., (14).
Tracy, Grover, 228 S. Alexandria, (4).
Tremaine, Virginia M., 322 N. La Brea Ave., (36).
Trostler, Max F., 9401 S. Figueroa St., (3).
Trostler, W. H., 11202 S. Main St., (3).
Tucker, Addie L., 4604 Beverly Blvd., (4).
Tull, J. E., 2001 W. 84th Place, (47).
Turnbull, James, 2064 Balmer Drive, (27).
Tustin, Jr., R. T., c/o Verna Rawlings, 820 S. Main St., P.O. Box 218, Salinas.
Tye, George D., 9615 S. Inglewood Ave., Inglewood.

EDWIN A. TOMLIN COMPANY
Realtors
Mortgage Correspondent
The Union Central Life Insurance Company
Specializing in Subdivision Development — Loans — Sales
Exclusive Agents for the following developments . . .
WESTMONT
La Habra Orange Vista
EDWIN A. TOMLIN COMPANY
417 S. Hill St., Los Angeles 13, Calif.
Phone MAdison 69215

Udall & Richards, Inc., 1680 N. Vine St., (28).
Urban, Clarence, 3301 W. Washington Blvd., (16).
Urban, Robert Theodore, 4012 S. Western Ave., (37).
Vaccariello, Michael D., dba Berendo Realty Co., 4847 Santa Monica Blvd., (27).
Van Alstine, Margaret M., 1111 W. Santa Barbara Ave., (37).
Van Derhoef, Inc., Newell, 6671 Sunset Blvd., Suite 1529, (28).
Van Der Linden, Frank, 1628 W. 59th St., (47).
Vanderlip, Kelvin C., Administration Bldg., Rolling Hills.
Van Dusen, Harry H., 3669 W. 59th St., (43).
Van Horn, Melvin L., 5736 Crenshaw Blvd., (43).
Van Leer, Ada, 1604 W. 54th St., (37).
Van Steenwyk, C., 11016 S. Main St., (3).
Van Vranken, A. D. & Thomas F. Hinds, 111 N. San Vincente Blvd., Beverly Hills.
Van Wyck, W. O., 1007 W. Santa Barbara, (37).
Van Zandt, L. C., 6101 S. Vermont Ave., (44)
Velpman, A. F., 1421 W. Santa Barbara Ave., (37).
Vickrey Corp., O. A., 815 S. Hill St., Rm. 505, (14).
Vig, Leslie N., 4044 Wilshire Blvd., (5).
Vine, Don, 894 W. Manchester Ave., (44).
Vinton, Ira D., 2017 Sunset Blvd., (26).
Vivonia, Charles, 10010 S. Figueroa St., (3).
Vollmer, Bernard A., 601 Title Insurance Bldg., (13).
Von Fluss, Starr, 7436 Foothill Blvd., Tujunga.
Wade, Don D., 1946 Hillhurst Ave., (27).
Wagner, Charles D., 240 S. Beverly Dr., Beverly.
Wagner, Edward R., 4609 S. Vermont Ave., (37).
Waldman, Albert, 520 N. Linden Dr., Beverly Hills.
Waite, W. S., 5514 Wilshire Blvd., (36).
Walker, Walter B., 1046 W. Florence Ave., (44).
Wallace, Charles, 912 N. Vista St., (46).
Wallace, Charles H., 10624 S. Broadway, (3).
Waller, Lola G., (Smith), 10521 S. Broadway, (3).
Wallhaus, George H., 1435 Wooster St., (35).
Walker, Clyde, 1412 W. Florence Ave., (44).
Walker & Lee, Inc., 4100 Bellflower Blvd., Long Beach, (8).
Walters Company, William, 3923 W. 6th St., (5).
Waln, Bruce E., 7008 S. Western Ave., (47).
Waltner, Louis J., 3716 W. Slauson Ave., (43).
Ward, Hugh H., 3235 Sunset Blvd., (26).

TOUCHSTONE & TOUCHSTONE
•
MUtual 8131
•
810 So. Spring St.
LOS ANGELES 14

LOS ANGELES
BUSINESS AND INDUSTRIAL PROPERTIES
Managed — Rented — Leased — Sold — Appraised — Financed
ROY C. SEELEY COMPANY
Established 1908
ROY C. SEELEY, M.A.I., S.I.R., C.P.M. Suite 824 Pacific Electric Bldg.

Chas. B. Shattuck, M.A.I.
REALTOR AND CONSULTING APPRAISER
2510 South Vermont Avenue
LOS ANGELES, CALIFORNIA
Phone Republic 7805

Ward, W. T., 4623 Eagle Rock Blvd., (41).
Warden, Susan Elizabeth, 416 W. 8th St., Rm. 515, (14).
Ware, Wilfred G., 4815 S. Figueroa St., (37).
Warner, Mae, 10103 S. Figueroa St., (3).
Warner, Ray T., 704 S. Spring St., (14).
Warner, William H., 3841 S. Western Ave., (37).
Watwood, A. E., 307 W. 8th St., Rm. 601, (14).
Waxer, Joseph H., 9109 W. Pico Blvd., (35).
Weathers, Maude E., 964 W. Vernon Ave., (37).
Webb, Jr., Eugene, 9412 Wilshire Blvd., Beverly Hills.
Weber, Warren, 2719 W. Vernon Ave., (8).
Weissman, Irving, 6545 Sunset Blvd., (28).
Welsh, Clarence J., 5410 Wilshire Blvd., (36).
Wennerholm, A. H., 1038 W. 62nd St., (44).
Wersba, Robert, 403 W. 8th St., (14).
Wesbecher, L. J., 4335 Crenshaw Blvd., (8).
West Coast Bond & Mtge. Co., 5225 Wilshire Blvd., (36).
Western Management Corp., 304 S. Broadway, Rm. 336, (13).
Westervelt, William J., 1136 Arapahoe St., (6).
Wetzel, H. O., 741½ S. Alvarado St., (5).
Wharton, Heth, 672 S. Lafayette Park Place, (5).
Wheadon, Rose, 1510 W. Florence Ave., (47).
Wheeler, Royall W., dba Home Realty Co., 316 N. Vermont Ave., (4).
Wheeler, W. E., 2430 W. Santa Barbara, (8).
White, Henrietta T., 5311 Ruthelen St., (37).
White, H. Adele, 10500 S. Western Ave., (47).
White, Jayne, 1931 W. Manchester Ave., (47).
White, Roscoe H., 714 W. Olympic Blvd., (15).
Whitehead, Lucretia M., 215 S. Mansfield Ave., (36).
Whitlow, W. A., 1511 Laurel Canyon Blvd., (46).
Whitmarsh, Philip Phelps, 712 S. Gramercy Dr., (5).
Whitmore, Irene, 1626 W. Manchester Ave., (47).
Whittle, H. F., 609 S. Grand Ave., (14).
Wicker, Ed. W., 9100 S. Figueroa St., (3).
Widdowson, Alfred T., 2409 W. Florence Ave., (44).
Wigle, Garnet, 639 S. Spring St., (14).
Wigmore, Inc., George, 3833 Wilshire Blvd., (5).
Wilkes, David L., 2910 W. Florence Ave., (43).
Wilkinson, Kathryn L., 673 Shatto Place, (5).
Williams, Jay E., 3656 Corinth Ave., (34).
Williams, John R., 2216 W. Santa Barbara Ave., (8).
Williams, Lester F., 1760 W. Century Blvd., (47).
Williams Organization, Inc., L. B., 4056 Wilshire Blvd., (5).
Williams, Ralph O., 3640 Wilshire Blvd., (5).
Williams, Rose Talbott, 6400 S. Vermont Ave., (44).
Williams, Robert F., dba Williams Realty, 3353 N. Eastern Ave., (32).
Williamson, James D., 3901 W. Olympic Blvd., (6).
Williamson, S. G., 2530 S. La Brea Ave., (16).
Willingham, Edwin H., 3824 Fountain Ave., (27).
Willis, A. N., 6553 S. Vermont Ave., (44).
Willis, Richard C., 873 S. Manhattan Place, (5).
Willis, Sarah A., 6553 S. Vermont Ave., (44).
Willoughby, Fred, 4420 S. Vermont Ave., (37).
Wilson, Clifford R., 3312 W. Vernon Ave., (8).
Wilson, Harry T., 1503 W. Manchester Ave., (47).
Wilson, J. K., 315 W. 9th St., Suite 409, (15).
Wilson, Martha Ida, 2404 W. Vernon Ave., (8).
Winston, Frank M., 4414 Tarzou St., (33).
Winter, Ann E., 9685 Wilshire Blvd., Beverly Hills.
Winther, G. E., 5301 Whittier Blvd., (22).
Wittert, Sidney L., 627 S. Normandie Ave., (5).
Wolff & Eisner, 6233 Wilshire Blvd., (36).
Wolff, S., 1244 S. Beverly Glen Blvd., (24).
Wolfson Realty Co., Byron, 325 W. 8th St., Rm. 709, (14).
Woodard, B. G., 5607 S. Vermont Ave., (37).
Woods, Mrs. Katherine, 987 Arapahoe St., (6).
Wooldridge, Agnes C., 5960 West Blvd., (43).
Woolner, Henry S., 2606 Myrtle Ave., Long Beach.
Woolums, Charlotte D., 7126 Crenshaw Blvd., (43).
Wright, Becker & Frantz, 2719 W. Santa Barbara Ave., (8).
Wright, George Harper, 2901 W. Florence Ave., (43).
Wright, R. H., dba Dick & Mary Wright, 1231 W. Florence Ave., (44).
Yager, Abbott, 606 S. Hill St., Rm. 701, (14).
Yates, Horace, 6975 N. Figueroa St., (42).
Young, Andrew M., 8473 S. Western Ave., (47).
Zengri, Frank J., 606 S. Hill St., Rm. 504, (14).
Zimmerman, Allen E., 424 S. Broadway, Rm. 303, (13).
Zimmerman, May M., 8901 S. Western Ave., (47).
Zimmon, Max E., dba The Guaranty Realty Co., 636 S. Serrano Ave., (5).
Zuckerman Co., H. Lew, 127 E. 9th St., Rm. 800, (15).
Zuckerman, Charles H., dba Beram Realty Co., 812 S. Robertson Blvd., (35).

Los Angeles

(Individual Member)

McGovern, John E., 5410 Village Green, (16).

Madera Board of Realtors

Active Members, 14

President: John M. Allen, 113 E. Yosemite Ave.

Secretary: H. P. Gunderson, 108 S. D St.

Allen, John M., 113 E. Yosemite Ave.
Arnold, Max B., 304 So. F St.
Greeman, Edith Louise, 124 E. Yosemite Ave.
Gordon, John B., 129 S. D St.
Gunderson, H. P., 108 S. D St.
Hillhouse, Gail B., 912 W. Yosemite Ave.
Holiday, John, 513 N. E St.
Harper, Arthur W., 411 S. K St.
Kroeker, George R., 123 N. D St.
Maraccini, Cesare, 127 S. B St.
Parks, Kenneth, 115 E. Yosemite Ave.
Scheidt, Henry, 114 S. D St.
Tordini, Lorina, 127 S. B St.
Yakel, Jacob C., 129 S. D St.

Malibu Realty Board

Active Members, 21

President: Art Jones, 23811 Malibu Road, Malibu.

Secretary: Busch, Louis T., 23915 Malibu Rd., Malibu.

Albert, W. H., 18741 Malibu Rd., Malibu.
Boehme, Ted, 2616 Wilshire Blvd., Santa Monica.
Busch, Lorraine, 2616 Wilshire Blvd., Santa Monica.
Busch, Louis T., 23915 Malibu Rd., Malibu.
Deneen, S. Carl, 23829 Malibu Rd., Malibu.
Diefenderfer, David L., 23915 Malibu Rd., Malibu.
Duncan, Dave, 23811 Malibu Rd., Malibu.
Harrison, Lee, 18759 Malibu Rd., Malibu.
Hatch, Melvin D., Jr., 23915 Malibu Rd., Malibu.
Jones, Art, 23811 Malibu Rd., Malibu.
Kuns, Jack, 2616 Wilshire Blvd., Santa Monica.
Marshall, John, 9 Topanga Lane, Rt. 1, Pac. Palisades.
Mason, Earl, 23829 Malibu Rd., Malibu.
Pantel, Charles, 23811 Malibu Rd., Malibu.
Pierce, Morrell F., 23829 Malibu Road, Malibu.
Sherman, Pierce, 19901 Malibu Rd., Malibu.
Smith, Lee, 23915 Malibu Rd., Malibu.
Sonksen, Walter, 2616 Wilshire Blvd., Santa Monica.
Storms, Allan, 22611 Malibu Rd., Malibu.
Storms, Bob, 22611 Malibu Rd., Malibu.
Storms, Bob Jr., 22611 Malibu Rd., Malibu.

Marin County Real Estate Board

Active Members, 64; Others, 12

President: Wm. Hamilton, 74 Throckmorton Ave., Mill Valley.

Secretary: Norma Garrett, P.O. Box 449, Mill Valley.

Adams, David S., 1365 Sir Francis Drake Blvd., San Anselmo.
Aitken, James B., 14 Greenfield Ave., San Anselmo.
Allen, Frank Howard, 232 Sir Francis Drake Blvd., San Anselmo.
Bacigalupi, Peter, 1129 Fourth St., San Rafael.
Barnwell, Clyde J., 1016 B St., San Rafael.
Belvedere Land Co., Park Ave., Belvedere.
Brice, Pearl, 10 Redhill Ave., San Anselmo.
Cagwin, Seymour & Hamilton, Mill Valley.
Caletti, Enrico, 905 Tamalpais Ave., San Rafael.
Central Marin Realty, Kentfield Corners, Kentfield.
Charnow, Manny Realty Co., 1116 4th St., San Rafael.
Cordone Realty Co., 214 Sir Francis Drake Blvd., San Anselmo.
Connally, John J., 999 Sir Francis Drake Blvd., Kentfield.
Culpepper, Mabell & Archie, 512 Magnolia Ave., Larkspur.
DeWitt, C. R., 1914 Sir Francis Drake Highway, Fairfax.
Doud, Wm. E. & Co., 1942 4th St., San Rafael.
Dougherty, H. W., Bret Harte, San Rafael.
Eastman-Ravizza Agency, 723 Bridgeway, Sausalito.
Forsyth Realty Co., 20 Miller Ave., Mill Valley.
Frank, Nina W. & Milton A., 11 Waverly Road, San Anselmo.
Gardner, Maude, Woodacre.
Garrett, Norma, 10 E. Blithedale Ave., Mill Valley.
Greene, James A., Mill Valley Junction, Mill Valley.
Greenbrae Co., The, R.F.D. Box 801, San Rafael.
Hamlin, Loris S., 3 Redding Way, San Rafael.
Heide, Eugene E., 15 Throckmorton Ave., Mill Valley.
Helms, Edward H., Inverness.
Highland Realty Co., 2212 4th St., San Rafael.
Hunter Investment Co., P.O. Box 305, San Anselmo.
Janes, Julius F., Jr., Woodacre.
Jones, Farrington L., & Sons, 224 Sir Francis Drake Blvd., San Anselmo.
Jury, Juell S., 1942 4th St., San Rafael.
Kaenel-Healion Co., 882 4th St., San Rafael.
Lang Realty Co., 222 Sir Francis Drake Blvd., San Anselmo.
Langsam, Dave, 723 Bridgeway, Sausalito.
Leach Realty Co., 198 Sir Francis Drake Blvd., San Anselmo.
Martini, Iride E., 935 Tamalpais Ave., San Rafael.
Marvelous Marin Realty Co., 1314 4th St., San Rafael.
McCallum, John, 124 Throckmorton Ave., Mill Valley.
McGowan, F. J., 751 Sir Francis Drake Blvd., San Anselmo.
Miller, W. Robert, 10 Princess St., Sausalito.
Miller, Ruth, Stinson Beach.
Minto, Thomas D., 208 Sir Francis Drake Blvd., San Anselmo.
Michael-James Co., 1721 4th St., San Rafael.
Nock, Wm. S. Co., Albert Bldg., San Rafael.
North Bay Realty, 826 B. Street, San Rafael.
Orr, James A., Kent Woodlands, Kentfield.
Paske, Elva, Corner Main St. & Tiburon Hwy., Tiburon.
Pierce Realty Co., 300 Sir Francis Drake Blvd., San Anselmo.
Pingree, B. V., Mrs., Ross, Calif.
Prien Realty Co., 946 Sir Francis Drake Blvd., Kentfield.
Redmond, Maynard & Corwin, 1011 "A" St., San Rafael.
Reusche, Fred W., 2167 Fifth St., San Rafael.
Rivers, R. M., Co., 737 Sir Francis Drake Blvd., San Anselmo.
Rivers, Vera, 11 Coogan Ave., San Anselmo.
Roumiguier, A. R., 917 Sir Francis Drake Blvd., Kentfield.
Rutherford, William G., 116 Throckmorton Ave., Mill Valley.
Shelley, Charles E., P. O. Box 335, Corte Madera.
Smiley, Spencer N., 1930 4th St., San Rafael.
Solon Realty Co., 36 Park, Corte Madera.
Stolz Realty Co., 1851 Lincoln Ave., San Rafael.
Sturken, Frank, 918 B St., San Rafael.
Tarrant Realty Co., 1011 3rd St., San Rafael.
Warnick Realty (Martin Warnick), 3 Princess St., Sausalito.
Wintermute & Olsen, 910 A St., San Rafael.

Martinez Real Estate Board

Active Members, 8; Others, 12

President: M. B. Jeppsen, 1865 Pacheco Blvd.

Secretary: Margaret Kalsbeek, 717 Las Juntas St.

Eddy, George L., 921 Main St.
Foster, Dave., 710 Alhambra Ave.
Jeppsen, M. B., 1865 Pacheco Blvd.
Marchi, Ernest J., 729 Ferry St.
Ricks, C. A. "Canny", 717 Las Juntas St.
Schreuder, Leo, 831 Main St.
Taylor, Ray S., 600 Las Juntas St.
Weise, Gladys, 3121 Ricks Court.
Wells, Richard R., 720 Castro St.

Mendocino County Board of Realtors

Active Members, 17

President: E. H. Maize, Jr., Main & Commercial, Willits.

Secretary: Ethel A. Sheehy, 131 Laurel, Fort Bragg.

Anderson, Charles E., 156 E. Standley St., Ukiah.
Bellows, Mr. R. M., 526 Perkins Way, Fort Bragg.
Clink, B. F., Main St., Fort Bragg.
Ukiah.
Cochrane, Herbert M., 250 N. State St.,
Conrey, Carmi L., 652 S. State St., Ukiah.
Elphick, O. F., 155 River Rd., Ukiah.
Maize, E. H., Main & Commercial, Willits.
Maize, E. H., Jr., Main & Commercial, Willits.
Nassie, Fred Albert, 111 W. Perkins St., Ukiah.
Penitenti, A. J., 139 Laurel, Fort Bragg.
Ritschel, R. C. J., 1003 Main St., Willits.
Sheehy, Ethel A., 131 Laurel, Fort Bragg.
Weller, Charles R., 131 Laurel St., Fort Bragg.
Wilson, Jos. H., % Mr. O. F. Elphick, 155 River Rd., Ukiah.
Wilson, L. B., 206 N. School St., Ukiah.
Younce, Larkin, Preston Bldg., Ukiah.
Young, Ward A., 100 Commercial St., Willits.

Menlo Park - Atherton Board of Realtors

Active Members, 24; Others, 6

President: David Ingram, Jr., 1702 El Camino Real.

Secretary: Mollie McIntosh, 801 El Camino Real.

Andrews Realty Co., 1225 El Camino Real.
Brown, Wallace, 1380 El Camino Real.
Cooper, James, 1322 Hoover St.
Goss, H. E., 435 Hermosa Way.
Greisser, Victor, 1055 Doyle St.
Ingram, David, 1702 El Camino Real.
La Montagne, E. C., 1276 El Camino Real, Menlo Park.
Lapachet, B. K., 1267 El Camino Real.
Loughlin, Mark, 705 Santa Cruz Ave.
Lowe, Floyd, 171 University Ave., Palo Alto.
Lowen, Ellis, 1144 El Camino Real, Menlo Park.
Magnuson & Florence, Inc., Box 878.
McIntosh, Mollie, 801 El Camino Real, Menlo Park.
McKenna, Kessler & Ulrich, 939 El Camino Real.
Merryman, Will L., 535 Santa Cruz Ave.
Moore, Myrtle, 3874 Alameda de las Pulgas.
Naylor, George, 535 Santa Cruz Ave.
Noel, E., 1055 Doyle St.
Seybold & Ferguson, 1077 El Camino Real.
Snade Realty, 349 El Camino Real.
Tufts, R. S., 352 El Camino Real, Atherton.
Wehe Realty, 1061 El Camino Real.
Wickett, John S., 330 El Camino Real, Atherton.
Wright, Dick & Co., 801 El Camino Real.

Merced County Board of Realtors

Active Members, 37; Others, 2

President: J. F. Collins, 1719 M St., Merced.

Secretary: Frances R. Williams, Route 3, Box 528, Merced.

Arnold, Frank S., 1642 M St., Merced.
Baker, H. J., P. O. Box 785, Merced.
Balck, John F., 8 17th St., Merced.
Bargeweil, C. E., 354 5th St., Gustine.
Barnett, Mrs. F., 355 18th St., Merced.
Benjamin, G. C., 560 19th St., Merced.
Bryant, Mary B., 8 17th St., Merced.
Canon, Frank F., 1619 L St., Merced.
Clark, Ray M., 611 17th St., Merced.
Collins, J. F., (McNamara & Co.), 1719 M St., Merced.
Danner, Delbert I., 1619 L St., Merced.
DeWitt, Bessie, 446 First St., Atwater.
Duncan, Frank J., P. O. Box 573, Merced.
Ewing, Dwight M., Sr., 17 Thorington Bldg., Merced.
Ferebee, Clive, P. O. Box 86, Le Grand.
Ferebee, LaVerne E., P.O. Box 86, Le Grand.
Graham, Howard A., 1634 M St., Merced.
Hume, Robert D., 1410 California Ave., Dos Palos.
Johnson, Harold, P.O. Box 822, Merced.
Kaufman, Emanuel, 427 22nd St., Merced.
Kreisa, Mrs. E. R., 1740 J St., Merced.
McConnell, Warren F., P.O. Box 51, Livingston.
McMaster, Henrietta K., P.O. Box 646, Merced.
Osborn, Chas. A., Bank of America Bldg., Atwater.
Padula, J. L., 643 I St., Los Banos.
Puglizevich, A. J., 1626 M St., Merced.
Reuter, I. H., 2010 G St., Merced.
Roedell, E. W., 1626 M St., Merced.
San Joaquin Land Co., Highway 99, Delhi.
Shaffer, R., 861 20th St., Merced.
Shoup, P. J., 1619 L St., Merced.
Thorpe, Roy P., 1634 M St., Merced.
Toscano Agency, The, 615 I St., Los Banos.
Wainwright, Wm. E., 1724 M St., Merced.
Walker, Fred H., Rt. 3, Box 405, Merced.
Walter, E. L., Post Office Bldg., Atwater.
Winton, G. H., P.O. Box 266, Livingston.

Modesto Board of Realtors

Active Members, 98; Others, 9

President: Clyde Oden, 916 13th St.

Secretary: Laurence Grandt, 1207 Eye St.

Anderson, Henry G., 1207 Eye St.
Andrews, W. P., 905 11th St.
Angelinoff, A. J., 827 13th St.
Barton, Pete, 910 13th St.
Beam, O. L., 910 13th St.
Beard Land & Investment Co., 916 13th St.
Bomberger Bros., Box 903.
Brady & Elliott, 1225 Enslin.
Bowers, Henry, 1119 Eye St.
Brockett, Herb, 404 Scenic Dr.
Callaway, Sara E., 425 McHenry Ave.
Chapman, John H., 603 3rd Ave., Oakdale.
Ciraolo, Harry, 1406 "J" St.
Comer, C. C., 1317 Eye St.
Coulter, Joe, P.O. Box 903.
Crouch, John C., 1117 Eye St.
Crow, R. J., 1115 13th St.
Cuff, Mollie A., 1116 11th St.
Curtice, Don L., 1220 Eye St.
Dohoney, Eben S., 914 13th St.
Donner, R. G., 1224 Eye St.
Doss, Virgil D., 1220 Eye St.
Dupuy, Leonard H., 225 McHenry.
Dykes, Duke, 1119 Eye St.
Elrea, Opal, P.O. Box 903.
Fiebut, Jack, 414 McHenry.

MODESTO (Cont.)

Ford, Bob, Jr., 1013½ "H" St.
Ford, R. K., Sr., 1013½ "H" St.
Freed, Fred, 930 15th St.
Fulkerth, Carroll, 916 13th St.
Garrison, George M., Box 112, Ceres.
Giddings Bros., P.O. Box 814.
Gonzalez, Estelle, 815 15th St.
Gonzalez, James, 815 15th St.
Goodin, Lloyd, 1117 Eye St.
Grandt, L. W., P.O. Box 903.
Graser, Bob, 1317 Eye St.
Grimaldi, L., P.O. Box 384.
Gross, Leslie, 908 11th St.
Handy, James Dan, 1220 Eye St.
Harker, Charles, 1119 Eye St.
Harrison, Carter M., 936 11th St.
Heerman, Carl, 1015 11th St.
Hollandsworth, James L., 1029 13th St.
Howitt, A. S., 1015 11th St.
Jeffers, Charles V., 1921 Downey Ave.
Keeler, W. W., 1218 Eye St.
King, R. O., 214 Redwood Ave.
Kreutz, Harold, 936 11th St.
League, Jess, 425 McHenry Ave.
Lopez, A. C., 1911 Downey.
McAdoo, Richard, 916 13th St.
McCormick, James E., 1015 12th St.
Miner, Bruce, 1530 9th St.
Modesto Realty & Ins. Co., P.O. Box 1062.
Moore, L. A., 827 11th St.
Moore, R. F., 1105 Eye.
Murray & Huffman, P.O. Box 874.
Murray, Zela, Box 874.
Navon, Elliott, 1317 Eye St.
Newby, E. Roy, 914 13th St.
Nutson, C. J., 1220 Eye St.
Nutson, Gale, 1029 13th St.
Nutson, Gordon, 1029 13th St.
Oden, Clyde, 916 13th St.
Page, Chester A., 1027 Eye St.
Petersen, Janus P., Rt. 1, Box 195, Ceres.
Raney, Ruth, 1103 Eye St.
Regan, Frank, P.O. Box 1062.
Reid, Walter E., 1224 Eye St.
Rickard, Art, 1105 Eye St.
Rohlwing, Carl L., Box 508.
Scott, Don, 908 11th St.
Scott, Vannie, 905 11th St.
Souza, Manuel, P.O. Box 1062.
Spearing, Chester, 425 McHenry Rve.
Spooner, R. J., Patterson.
Sweeley, Ralph, 514 College Ave.
Tully, Andy, Rt. 1, Box 219, Ceres.
Tyson, Leslie B., 914 13th St.
Utterback, Jas., 102 Olive Ave.
Van Lier, Estelle M., 806 Virginia Ave.
Walker, Wiley, 1117 Eye St.
Weber, Fred, 1015 11th St.
Weber, Richard, 1015 11th St.
Wiley, Clarence E., Co. Hwy. & Santa Fe, Riverbank.
Wright, Fred, 827 11th St.
Wylie, Arthur J., 905 11th St.
Zagaris, Paul, P.O. Box 903.

Mojave Valley Real Estate Board

Active Members, 13; Others, 10

President: Elton S. Goble, Box 607, Victorville.

Secretary: C. L. Jackson, Box 77, Adelanto.

Battelle, C. Clark, Lucerne Valley.
Bauer, Henry, R.R. 1, Barstow.
DePue, Earl, Box 593, Barstow.
Duitsman, E. A., Box 593, Barstow.
Ewing, Arthur N., Box 73, Lucerne Valley.
Ewing, Nell K., Box 73, Lucerne Valley.
Goble, Elton S., Box 607, Victorville.
Hainer, Alvin E., Lucerne Valley.
Jackson, Charles L., Box 77, Adelanto.
Kling, Harry D., Victorville.
Matthews, A. L., 223 N. 1st St., Barstow.
Moore, J. L., Box 241, Victorville.
Wilcox, Claire A., Box 799, Apple Valley.

Monrovia Board of Realtors

Active Members, 40; Others, 17

President: John M. Pon, 2519 E. Huntington Dr., Duarte.

Secretary-Treasurer: Margaret S. Biasotti, 515 E. Lemon Ave., Monrovia.

Andrew, Gordon L., 917 W. Foothill Blvd.
Baker, Richard D., 118 N. Magnolia Ave.
Biasotti, Margaret S., 515 E. Lemon Ave.
Bima, Joseph E., 502 E. Foothill Blvd.
Cox, James W., 824 W. Colorado Blvd.
Danforth, J. A., 124 S. Myrtle Ave.
Fisher, Gordon, 629 S. Myrtle Ave.
Fletcher, Lynn F., 930 E. Huntington Dr.
Greene, Jesse L., 631 W. Huntington Dr.
Harvey, Bartle M., 434 W. Foothill Blvd.
Healey, Wm. Casey, 427 W. Foothill Blvd.
Herold, Raymond C., 930 E. Huntington Dr.
Houch, Raymond C., 215 W. Huntington Dr.
Jacobson, George E., 602 S. Myrtle Ave.
Kasparie, E. G., 117 Poppy Ave.
Kenney, Roland H., 343 W. Foothill Blvd.
Knapp, G. M., 304 W. Huntington Dr.
Langdon, C. L., 910 W. Huntington Dr.
Logan, Bertha, 216 S. Heliotrope Ave.
Long, J. Frank, 240 W. Foothill Blvd.
Mallalieu, Thomas G., 121 N. Heliotrope Ave.
Petty, William R., 240 W. Hillcrest Blvd.
Plummer, Clarence R., 240 W. Foothill Blvd.
Pon, John M., 2519 E. Huntington Dr.
Pratt, Edward L., 130 S. Myrtle Ave.
Price, William B., 343 W. Foothill Blvd.
Rafferty, M. T., 730 E. Huntington Dr.
Reardon, John R., 430 S. Myrtle Ave.
Roush, Ruth E., 1915 Wardell St., Duarte.
Sachs, Ady B., 670½ S. Vermont St., Los Angeles.
Selvin, George H., 348 N. Alta Vista.
Smith, Arthur R., 119 E. Huntington Dr.
Stewart, Wendell O., 602 S. Myrtle Ave.
Thorne, Clinton E., 910 W. Huntington Dr.
Usrey, Katharine, 816 W. Colorado Blvd.
Walter, Frank L., 245 N. Alta Vista.
Warren, A. A., 501 S. Madison Ave.
Wilson, A. K., 629 S. Myrtle Ave.
Wilson, Parker, 629 S. Myrtle Ave.
Zelkowitz, Jack, 108 E. Colorado Blvd.

Montebello Board of Realtors

Active Members, 25; Others, 5

President: Noel W. Lane, Sr., 1213 Whittier Blvd.

Secretary: Alta M. Walsh, 2326 Whittier Blvd.

Aldrich, Lester, 106 S. 10th St.
Campbell, Chester G., 8717 W. Whittier Blvd., Pico.
Cinkel, Florence, 113 S. Sixth St.
Clinkel, Clarence J., 113 S. 6th St.
Dodge, George S., 424 Whittier Blvd.
Ewald, Fred C., 2103 W. Whittier Blvd.
Forbes, Mrs. Helen, 1617 W. Whittier Blvd.
Francis, Dean L., 8813 E. Whittier Blvd., Pico.
Garibay, Joseph, 5340 E. Beverly Blvd., Los Angeles, (22).
Heacock, Homer, 1461 So. Greenwood.
Jonas, Milton, 3325 W. Beverly Blvd.
Kieselhort, Carl H., 6556 Whittier Blvd.
Lane, Noel W., Sr., 1213 Whittier Blvd.
Miller, Bernice, 1405 W. Whittier Blvd.
Pack, James G., 6081 E. Olympic Blvd.
Patterson, James E., 709 Whittier Blvd.
Radcliffe, Russell, 1336 W. Whittier Blvd.
Robertson, Floyd W., 8717 E. Whittier Blvd., Pico.
Schweneker, Chet, Guirado Road, W. Whittier.
Smith, Elsie D., 1405 Whittier Blvd.
Sweet, Adrian R., 8022 S. Rosemead, Rivera.
Tralle, Margie M., 1204 W. Whittier Blvd.
Walls, Raymond V., 2623 W. Beverly Blvd.
Walsh, Alta M., 2326 Whittier Blvd.
Zimmerman, Allen E., 8512 Rosemead Blvd., Rivera.

Monterey Peninsula Realty Board

Active Members, 34; Others, 4

President: Allen Knight, 546 Hartnell, Monterey.

Secretary: Edward Whitaker, 704 Broadway, Seaside.

Allen, G. W., 1271 Fremont, Monterey.
Ballard, C. R., 2323 Fremont, Monterey.
Beaton & Co., Matthew, 497 Alvarado St., Monterey.
Briggs, Carroll C., P. O. Box 91, Seaside.
Chevrier, A. H., Rt. 1, Box 525B, Monterey.
Coats, Gordon, Box 613, Seaside.
Crowley, M. W., 586 Lighthouse, Pacific Grove.
Danna, John, 529 Lighthouse Ave., Monterey.
Davi, Guido, 238 Alvarado, Monterey.
Decker, Geo. W., 412 Alvarado St., Monterey.
Del Monte Properties Co., Hotel Del Monte, Del Monte.
DeRome, A. W., P. O. Box 15, Monterey.
Dinkel, P. M., 204½ Forest, Pacific Grove.
Gragg, M. R., 578 Houston, Monterey.
Gulart, John, 202 Lighthouse Ave., Monterey.
Jacobsen, J. D., 601 Lighthouse, Pacific Grove.
Kelly, F. James, Forest Hill Hotel, Pacific Grove.
La Porte-Greenwald Co., 118 Webster, Monterey.
Monterey Peninsula Associates, 1070 Munras, Monterey.
Nickele, S. J., 573 Lighthouse, Pacific Grove.
Pacific Grove Realty Co., 553 Lighthouse Ave., Pacific Grove.
Peninsula Properties Co., 546 Hartnell St., Monterey.
Perry, A. G., 1135 Fremont, Monterey.
Preble & Nickele, 252 Lighthouse Ave., Monterey.
Sayers & Son, 446 Tyler, Monterey.
Seaside Realty Co., Box 833, Seaside.
Small, Fred, 449 Alvarado, Monterey.
Sweeney, Wm. P. & Son, 424 Alvarado, Monterey.
Thorne, J. D., & Co., 408 Calle Principal, Monterey.
Townley, C. C., 775 Jewell, Pacific Grove.
Traxler, E. H., 498 Alvarado St., Monterey.
Vernon, Hugh, Box Q, Seaside.
Viery, Joseph Y., 741 Lighthouse, Pacific Grove.
Whitaker, Edward, 704 Broadway, Seaside.

Mt. Shasta

(Individual Member)

Hines, W. Roger, 403 Orem St.

Napa County Real Estate Board

Active Members, 37; Others, 13

President: Rudolph J. Nittler, 740 Main St., Napa.

Secretary: Theodore J. Schaaf, 1021 3rd St.

Albright, James F., Ritz Bldg., Calistoga.
Bick, Leslie W., 1036 Coombs St., Napa.
BLODGETT, NEWTON A., 832 Brown St.
Blodgett, Wilber W., 832 Brown St.
Brockhoff, August W., 920 Brown St.
Bunnell, D. D., 1538 Silverado Trail, Napa.
Chestnutt, Roy C., 1103 Main St., Napa.
Dennis, Jack, Fox Theatre Bldg., Napa.
Dillon, William J., 329 Soscol Ave., Napa.
Ezettie, Louis A., 928 Coombs St., Napa.
Fisher, Alice H., 366 Lincoln Ave., Calistoga.
Gaffney, William W., 1516 Third St., Napa.
George, Thomas, 1219A Jefferson St., Napa.
Gilliland, C. A., 1014 First St., Napa.
GRIFFITHS, EDITH R., 1110 Brown St., Napa.
Hartman, Ned M., 1324 3rd St., Napa.
Heath, Ernest R., 832 Brown St.
Johnson, Edwin, 974 First St., Napa.
Johnson, Fred M., (with Nittler & Martin), 2528 Jefferson St., Napa.
Jordan, Alex E., 702 Tennessee St., Vallejo.
Jordan, Edwin F., 1051 Main St., Napa.
Lay, L. M., 2300 Jefferson St., Napa.
Malloy, Phillip T., 1131 Main St.
Martin, Harry H., 2528 Jefferson St. Napa.
Mason, Roy R., 1015 1st St.
McCormick, Phillip, 1014 First St.
McCormick, Wayne, 1014 1st St.
McFarland, Harold E., 1716 Jefferson St., Napa.
Metzner, Arnold, 1325 Main St., St. Helena.
Morton, Del, 2300 Jefferson St., Napa.
Nittler, Rudolph J., 740 Main St., Napa.
Schaaf, Theodore, 1021 3rd St., Napa.
Schmidt, Harry J., 974 First St., Napa.
Schoepf, Roy F., 1361 Main St., St. Helena.
Smith, James J., 942 Main St., Napa.
Stover, Harry W., 1336 First St.
Tandy, Oscar F., 1112 Brown St., Napa.

W. B. Griffiths Co.
1110 Brown Street
Napa, California

"For over 45 years"
We have specialized in
Napa County lands

National City-Chula Vista Realty Board

Active Members, 82; Others, 28

President: Buford E. Ellis, 521 Highland Ave., National City.

Secretary: Paul Miller, 717 8th St., National City.

Adkins, Wm. E., 4238 El Cajon Blvd., San Diego 5, Calif.
Alley, C. C., 779 3rd Ave., Chula Vista.
Anderson, Charles E., 1015 National Ave., National City.
Anderson, T. R., 361 3rd Ave., Chula Vista.
Banke, Bernard J., 141 National Ave., National City.
Banner, Dorothy, 289-B "K" St., Chula Vista.
Banner, Harry, 289-B "K" St., Chula Vista.
Barnes, C. C., 415 3rd Ave., Chula Vista.
Barry, Adlena, 1525 Highland Ave., National City.
Bigelow, Daisey G., 262 3rd Ave., Chula Vista.
Bowker, Ned A., 127 N. Maine St., Lakeside.
Box, Chestor O., 240 National Ave., National City.
Brice, Faye B., 727 E. 8th St., National City.
Brown, Charles E., 333 "E" Ave., Chula Vista.
Brown, Walter S., 86 National Ave., Chula Vista.
BURNS, MAY B., 436 3rd Ave., Chula Vista.
Clarke, Charles, 240 National Ave., National City.
Curtis, Ora L., 27 W. 13th St., National City.
Delatour, J. R., 2303 Reo Drive, National City.
DeWolfe, George, 227 3rd Ave., Chula Vista.
DeWolfe, Vesta, 227 3rd Ave., Chula Vista.
Dillavou, Margaret, 1048 Roosevelt Ave., National City.
Dodd, James, 526 National Ave., National City.
Donnelly, B. P., 2238 W. Hill St., Long Beach.
Dougan, Dorothy E., 712 3rd Ave., Imperial Beach.
Drew, William, 291 Davidson St., Chula Vista.

May B. Burns
Realtor
Specializing in homes, ranches and income property in South Bay area.
436 Third Avenue
Chula Vista, Calif.

Ellis, Buford E., 521 Highland Ave., National City.
Ellis, Jane, 521 Highland Ave., National City.
Farrell, Alta P., 2522 National Ave., National City.
Farrell, Frank, 2522 National Ave., National City.
Foster, Milo, 526 National Ave., National City.
Gilliland, Donald, 1026 Roosevelt Ave., National City.
Glad, Arthur, 1424 National Ave., National City.
Gray, Marie, 2211 Highland Ave., National City.
Greenwell, W. H., 1228 Palm Ave., Palm City, Calif.
Guy, D. P., 735 National Ave., National City.
Hanan, C. R., 206 Garrett Ave., Chula Vista.
Harris, Jerry, 616 National Ave., National City.
Havens, Vernon D., 1639 Highland Ave., National City.
Hawkins, Verner E., 122 National Ave., National City.
Hemberger, Lee, 289-B "K" Ave., Chula Vista.
Hendricks, George J., 1641 Palm Ave., Palm City.
Hooper, Maurice S., 215 3rd Ave., Chula Vista.
Horton, Dale H., 333 "E" St., Chula Vista.
Isbell, Glen C., 1525 Highland Ave., National City.
Ivie, Victor C., 1644 Highland Ave., National City.
Jenkins, James P., 229 E. 8th St., National City.
Kilbourn, V. L., 380 "E" Ave., Chula Vista.
Kirkpatrick, Juan, 325 E. 8th St., National City.
La Casse, Edmond E., 2860 Grove St., National City.
Leavitt, Gertrude E., 122 National Ave., National City.
Lindholm, Roger T., 609 Roosevelt Ave., National City.
Luce, Helen, 3844 Granada Ave., San Diego, (4).
Lynds, Arthur L., 218 3rd Ave., Chula Vista.
Maloney, E. T., 845 Highland Ave., National City.
Mann, Dale, 1118 National Ave., National City.
McCabe, W. A., 361 3rd Ave., Chula Vista.
McClendon, W. E., 639 National Ave., National City.
McCullough, Alvin N., 2318 Highland Ave., National City.
Miller, Fred, 325 E. 8th St., National City.
Miller, Paul, 717 E. 8th St., National City.
Money, Mark H., 355 3rd Ave., Chula Vista.
Morgan, Kile, 341 E. 8th St., National City.
Morgan, Silas Z., 1644 Highland Ave., National City.
Narciso, C. R., 1639 Highland Ave., National City.
Nelson, Grace C., 1181 National Ave., Chula Vista.
Rea, Pearl E., 1645 Highland Ave., National City.
Rees, D. A., 944 13th St., Palm City.
Rosenthal, B. M., 495 Palm Ave., Imperial Beach.
Scott, Leslie M., 605 "G" St., Chula Vista.
Seehorn, Wm., 122 National Ave., National City.
Stark, J. D., 341 E. 8th St., National City.
Steber, Walter F., 380 "E" St., Chula Vista.
Stephens, A. W., 639 National Ave., National City.
Thomas, Ethel, 218 3rd Ave., Chula Vista.
Tompkins, J. H., 295 3rd Ave., Chula Vista.
Thornton, Walter L., 869 Palm Ave., Palm City.
Villella, Aida, 283½ National Ave., Chula Vista.
Villella, Wm., 522 Highland Ave., National City.
Welch, Vincent C., 430 National Ave., Chula Vista.
Wilson, C. L., 1118 National Ave., National City.
Wyatt, Gilbert G., 214 3rd Ave., Chula Vista.

Nevada County Real Estate Board

Active Members, 24; Others, 4

President: John Hodge, 107 S. Church St., Grass Valley.

Secretary: Lee Roark, 111 W. Main St., Grass Valley.

Adams, Earl, 151 Mill St., Grass Valley.
Airington, Forrest, 111 So. Auburn St., Grass Valley.
Baker, Helen, 151 Mill St., Grass Valley.
Biggs, Harold, 151 Mill St., Grass Valley.
Bragg, Bessie Ellen, 129 Mill St., Grass Valley.
Burns, Bert, 111 So. Auburn St., Grass Valley.
Engell, Walter, National Hotel, Nevada City.
Esterly, W. W., Nevada City Hwy., Grass Valley.
Esterly, Gertrude, Nevada City Hwy., Grass Valley.
Fredericks, Ida, 111 W. Main St., Grass Valley.
Harpe, Toni, 416 Maryland Dr., Grass Valley.
Hart, Irvin, 433 Neal St., Grass Valley.
Hodge, John, 107 So. Church St., Grass Valley.
Keegan, J. E., 112 S. Church St., Grass Valley.
Looser, John, 107 So. Church St., Grass Valley.
Maltman, David, 129 Mill St., Grass Valley.
Mehrman, H. F., 111 S. Church St., Grass Valley.
Nile, Elsie Presley, 106 S. Pine St., Nevada City.
Nile, Herbert, 106 S. Pine St., Nevada City.
Roark, Edna L., 111 W. Main St., Grass Valley.
Roark, Lee, 111 W. Main St., Grass Valley.
Simpson, Gerald, Auburn Highway, Grass Valley.
Stinson, W. H., Star Route, Smartville.
Williams, Robert, 129 Mill St., Grass Valley.

Newport Harbor Board of Realtors

Active Members, 87

President: Harvey Pease, Box 396, Newport Beach, Calif.

Secretary: Josephine Webb, Box 396, Newport Beach, Calif.

Andresen, F. C., 602 Coast Blvd., Corona Del Mar.
Aspin, Eva F., 466 Newport Blvd., Costa Mesa.
Balaton, P. C., 470 Newport Blvd., Costa Mesa.
Barnett, Elton D., 470 Newport Blvd., Costa Mesa.
Barnhouse, C. C., 106 McFadden Place, Newport Beach.
Beck, J. A., 410 S. Bay Front, Box 537, Balboa.
Beverly, Gladys, 507 E. Central Ave., Balboa.
Blomquist, Agnes, 3333 Via Lido, Newport Beach.
Briggs, Fred W., 177 2nd St., Newport Beach.
Briggs, Louis W., 714 E. Central Ave., Balboa.
Burnham, John D., 433 S. Spring St., Los Angeles, (13).
Chamberlain, Earl F., 500 Coast Blvd., Corona Del Mar.
Christian, Box 511, Costa Mesa.
Clark, H. Bruce, 106 McFadden Place, Newport Beach.
Coleman, Stewart W., 30th & Central Ave., Newport Beach.
Condon, Hazel M., 1301 Coast Blvd., Corona Del Mar.
Crowe, John J., 225 Marine Ave., Balboa Island.
Davis, Geo. J., 330 Marigold, Corona Del Mar.
Denison, C. Galen, 498 Newport Blvd., Costa Mesa.
Dodge, D. J., 625 Balboa St., Costa Mesa.
Dugan, Thomas, 700 E. Central Ave., Balboa.
Fitzmorris, Arthur E., 813 Coast Highway, Corona Del Mar.
Fitzmorris, Mrs. Mable, 813 Coast Highway, Corona Del Mar.
Foote, W. B., 2117 Coast Blvd., Newport Beach.
Foote, W. Stuart, 2115 Coast Blvd., Newport Beach.
Fowler, H. H., Box 115, Balboa Island.
Francque, Bernard, 400 E. 17th St., Costa Mesa.
Gates, Blanche A., Box 572, Balboa Island.
Gates, Virginia, Box 572, Balboa Island.
Greeley, Ross, 302 Main St., Balboa.
Greenleaf, Roy, Jr., 3112 W. Central, Newport Beach.
Grimes, Monte R., 302 Main St., Balboa.
Grohman, Joseph H., 3333 Via Lido, Newport Beach.
Hadfield, S. W., Box 45, Balboa Island.
Henerson, Tom W., 308 W. 30th St., Newport Beach.
Holcomb, W. J., Box 351, Corona Del Mar.
Horvath, Francis J., 3116 W. Central Ave., Box 67, Newport Beach.
Howard, James C., 2117 Coast Blvd., Newport Beach.
Hudson, Mary Ann, 603 N. Bay Front, Balboa Island.
Huscroft, Wm. A., 2136 Newport Blvd., Costa Mesa.
Hyer, Grainger, 319 Marine Ave., P.O. Box 395, Balboa Island.
Ingram, Robert H., 1711 Coast Highway, Corona Del Mar.
Jayred, Rhoda Ruth, 501 E. Central Ave., Balboa.
Jones, Lester C., 411 Coast Highway, Corona Del Mar.
Jones, Paul C., 2307 Coast Blvd., Newport Beach.
Jordan, Walter L., 700 E. Central Ave., Balboa.
Killefer, Robert, 301 E. Balboa Blvd., Balboa.
Lane, Anna Hawkins, 2006 Court Ave., Newport Beach.
Lavagnino, Lars, 30th St. at W. Central Ave., Newport Beach.
Leidy, Marilyn, 315 Marine Ave., Balboa Island.
Lynn, Helen L., 411 Coast Hwy., Corona Del Mar.
Lynn, Robert B., 411 Coast Hwy., Corona Del Mar.
MacKenzie, D. C., 1808 Newport Blvd., Costa Mesa.
Maskey, Ralph P., 3411 W. Central Ave. Newport Beach.
McAdoo, Lillian H., 700 E. Central Ave., Balboa.
McCorkell, Jane L., 3116 Newport Blvd., Newport Beach.
McQuistion, Price, 503 Coast Hiway, Corona Del Mar.
Mennes, L. L., 2603 W. Central Ave., Newport Beach.
Miller, J. M., 15th & Central Ave., Newport Beach.
Morris, Everett, Box 115, Balboa Island.
Mulligan, Farel, 224 Poinsettia, Corona Del Mar.
Nereson, B. A., 1972 Newport Blvd., Costa Mesa.
Pease, Harvey D., 201 Agate Ave., Balboa Island.
Petrie, H. O., 504½ W. Central Ave., Balboa.
Prendergast, J. B., 223 Marine, Balboa Island.
Rechs, Clarence F., 2306 W. Ocean Front, Newport Beach.
Richardson, Eileen B., 1208 Coast Hwy., Box 35, Balboa Island.
Ring, H. R., 300 W. 30th St., Newport Beach.
Ritchie, Gerald W., 1219 Coast Blvd., Corona Del Mar.
Rodgers, William O., 1439 W. Central Ave., Newport Beach.
Sadleir, John E., P.O. Box 156, Corona Del Mar.
Sanford, W. W., 308 Marine Ave., Balboa Island.
Schuster, Wm. L., (Orange Coast Realty Co.), 1856 Newport Blvd., Costa Mesa.
Smith, Albert M., 2010 Court St., Newport Beach.
Smith, Hal Will, 205 Marine Ave., Balboa Island.
Smith, Stanley A., 1311 Coast Hwy., Corona Del Mar.
Sorenson, F. M., 315 Marine Ave., Balboa Island.
Stanley, Earl, 225 Marine Ave., Balboa Island.
Steiner, A. Sandy, 634 Coast Hwy., Newport Beach.
Twichell, E. C., 302 Main St., Balboa.
Venn, Lt. Col. F. C., 707 Iris St., Corona Del Mar.
Vick, Linwood, 312 Marine Ave., Box 451, Balboa Island.
Vogel, John R., 100 Main St., Balboa.
Vogel, Lois T., 100 Main St., Balboa.
Webb, Josephine B., 302 Main St., Balboa.
Wells, G. N., Box 311, Costa Mesa.
Whitman, Ben J., 1018 Coast Blvd., Corona Del Mar.

North Hollywood Realty Board

Active Members, 185; Others, 59

President: Ralph A. Hunt, 12333 Ventura Blvd.

Secretary: Adaline F. Brewer, 12333 Ventura Blvd.

Acme Realty Co., 4700 Lankershim Blvd.
Armstrong, E. W. 12806 Moorpark St., Studio City.
Audet, George, 11701 Ventura Blvd., Studio City.
Backus, David H., 12111 Riverside Dr.
Bakemeyer, Harry F., 12516 Ventura Blvd., Studio City.
Baker, B. W., 11201 Ventura Blvd.
Barton Bldg. & Realty Co., 4436 Lankershim Blvd.
Baur, W. R., 10713 Burbank Blvd.
Becker-Hickman-McKay, 14040 Ventura Blvd., Sherman Oaks.
Beeman, Harold A., 12437 Ventura Blvd.
Benson, Archie M., 10974 Ventura Blvd., Studio City.
Bergmann, Bill, 5623 Lankershim Blvd.
Bertrand, Walter K. (Bert), 5951 Farmdale Ave.
Bieg, Earl G., 13531 Ventura Blvd., Sherman Oaks.
Bill's Realty (Wm. F. Eiche), 5600 Laurel Canyon Blvd.
Bingham, Edwin S., 12421 Ventura Blvd., Studio City.
Bishop Realty Co., 4426 Lankershim Blvd.
Blake, Tom, 11377 Ventura Blvd., Studio City.
Blankenship, W. C., 14040 Ventura Blvd., Sherman Oaks.
Bleier, Charles, 5966 Laurel Canyon Blvd.
Brain, Horace, Realty Co., 4435 Cahuenga Blvd.
Bright Realty Co., 6323 Colfax Ave.
Burnham Realty Co., 11356 Ventura Blvd., Studio City.
Buster, Budd L., 13131 Ventura Blvd., Sherman Oaks.
Butler, Nat G., 11671 Margate.
Byars, Helen K. Laughlin, 821 North Hollywood Way, Burbank.
Cain, Jack, 10209 Riverside Drive., North Hollywood.
Calder, Aida W., 10332 Woodridge.
Carpenter Realty & Building Co., 6147 Lankershim Blvd.
Castle Realty (Kenneth G. Smith), 645 Rosemary Lane, Burbank.
Chance, Richard D., 12953 Ventura Blvd., Studio City.
Christian & White, 12448 Ventura Blvd., Studio City.
Clark, Don, 11401 Victory.
Closser, Evelyne B., 5743½ Cahuenga Blvd.
Cobb, Harry W., 11261 Magnolia Blvd.
Colby, Russell, 5434 Laurel Canyon Blvd.
Coleman, Edward J., 4150 Lankershim Blvd.
Colonial Real Estate, 11717 Moorpark St.
Comstock, Gertrude A., 13250 Ventura Blvd., Studio City.
Connelly Realty, 12065 Ventura Place, Studio City.
Cooper, M. G., 11675 Ventura Blvd.
Cordell, Frank S., 11590 Ventura Blvd., Studio City.
Cowhick, Oscar G., 12048 Riverside Dr.
Cramer, Bill (Moore & Cramer), 13301 Ventura Blvd.
Crawshaw, Charles W., 5065 Lankershim Blvd.
Dandy, J. L. & Co., 4141 Lankershim Blvd., No. Hollywood.
Davis, Alfred B., 11480 Ventura Blvd.
Davis, A. J., 821 North Hollywood Way, Burbank.
Davis, Robert C., 5926 Lankershim Blvd.
DeMent Realty, 4388 Tujunga Blvd.
Dolin, D. Ray, 11401 Victory Blvd.
Dolin, Ralph J., 6000 Lankershim Blvd.
Doll, Peggy, 11745 Ventura Blvd., Studio City.
Doolittle, Joe O. & Jennie, 5947 Laurel Canyon Blvd.
Draine, George N., 11008 Magnolia Blvd.
Dumas, James P., 6550 Lankershim Blvd.
Dunlap Mtge. Co., 12500 Magnolia Blvd.
Eklund Realty Co., 6623 Lankershim Blvd.
Ellingson, Gil E., 1680 N. Vine St., Rm. 520, Hollywood 28.
Elliott, Jarvis H., 12730 Ventura Blvd.
Endicott, Ruth A., 12853 Magnolia Blvd.
Etlin Realty Co., 12057 Oxnard.
Evans-Stout Co., 12135 Magnolia Blvd., No. Hollywood.
Fleming, Phillip S., 5553 Tujunga Ave.
Franzman, David, 11261 Magnolia Blvd.
Freear, Irma, 5554 Whitsett Ave.
Freeman, E. J. (Mammoth Realty & Bldg. Corp.), 13753 Ventura Blvd., Sherman Oaks.
Fuller, Elvah W., 10949 Riverside Dr.
Gerard, Henry C. Co., 4664 Lankershim Blvd.
Glover, Wm. E., 4150 Lankershim Blvd.
Gould, Rita, 12253 Valley Heart, Studio City.
Gould, Verne W., 12119 Riverside Dr.
Gribin, Ira, 5201 Laurel Canyon Blvd.
Hall, Alpha M., 4110 Riverside Dr., Burbank.
Handley, Jas. A., 12914 Ventura Blvd.
Harlan Realty Co., 12452 Victory Blvd.
Harnack, Cecil, 12933 Ventura Blvd.
Harper, R. W. Inv. Co., 11445 Ventura Blvd.
Harris, Bert, 4018 Laurel Canyon Blvd.
Harrop's Realty, 13227 Ventura Blvd., Sherman Oaks.
Hendricks & Donatella, 4430 Vineland Ave.
Henning, L. J., 4150 Lankershim Blvd.
Henry, O., Jr., 10721 Riverside Dr.
Hermecke, Carl H., 12900 Riverside Dr., Van Nuys.
Hibbs & Failor, 5314 Bakman Ave., No. Hollywood.
Hollywood Country Club Estates (G. Dewey Oster), 12864 Ventura Blvd., Studio City.
Holt, Eugene I., 11356 Ventura Blvd.
Hoskins, Sam, 11654 Moorpark St., No. Hollywood.
Howard & Pensinger, 12439 Moorpark St.
Hunt, Ralph A. Co., Inc., 12333 Ventura Blvd., Studio City.
Jackson, Wordell C. (Crawshaw Mtge. & Inv. Co.), 5065 Lankershim Blvd.
Johanson, Arthur V., 11370 Ventura Blvd.
Jones, Charles M., 5404 Laurel Canyon Blvd.
Jones, Dan R., 5554 Klump (temporary).
Keeshan, Charles L., 14201 Ventura Blvd., Sherman Oaks.
Keith, Clayton S., 11590 Ventura Blvd., Studio City.
Kingsford, Willard, 11344 Camarillo.
Klitzke Inv. & Realty Co., 4727 Laurel Canyon Blvd.
Kuntson, Fred, 11713 Riverside Dr.
Kraber, William G., 6300 Laurel Canyon Blvd.
Lamping Realty Co., 12107 Moorpark St.
Laurel Investment Co., 4745 Laurel Canyon Blvd.
Lazenby, David C., 11008 Magnolia.
Leary, Janet, 14131 Ventura Blvd., Sherman Oaks.
Longdon & Mansell, 4350 Whitsett Ave.
Ludlow's Realtors, 6870 Sunland Blvd., Sun Valley.
Machado, L. D., 4551 Laurel Canyon Blvd.
Marchus, Les Co., 4736 Laurel Canyon Blvd.
Marlow, Phillip, 10055 Riverside Dr., No. Hollywood.
Marte, W. A., 11757 Victory Blvd.
Martin, Nathan "Mike", 12015 Ventura Place, Studio City.
Martin, Stuart W. (N. K. Winston & Co.), 5416 Laurel Canyon Blvd.
Matthews, Spencer N. Realty, 12400 Ventura Blvd., Studio City.
Maudlin, W. T., 5339 Lankershim Blvd.
McAlinden, J. Realty Co., 11253 Ventura Blvd., Studio City.
McCann & Son, N. E., 5024 Lankershim Blvd.
McManus Realty Co., 12135 Riverside Dr.
McQuoid, Dorothy L., 12052 Ventura Blvd., Studio City.
Milner, Richard W., 13271 Moorpark St., Sherman Oaks.
Montgomery, Fred H., 12721 Ventura Blvd.
Moore Realty, 5655 Vineland Ave., North Hollywood.
Morrison, George, 11820 Hesby St. (temp.).
Murray, Donald E., 11656 Victory Blvd.
Newcomb, T. A. & Associates, 5630 Vineland Ave.
North Hollywood Realty Co., 12035 Victory Blvd., No. Hollywood.
Noyes, Lyman W. & Son, 13131 Ventura Blvd. (Mail address: 5104 Wilshire Blvd., Los Angeles 36).
Nunnally, Joseph M., 11503 Burbank Blvd.
Osborne, Clyde E., 12811 Victory Blvd.
Packard, Ernest C., 13230 Burbank Blvd., Van Nuys.
Parker, John T., 11484 Oxnard Ave.
Pattison, A. K., 4922 Lankershim Blvd., No. Hollywood.
Perren, Tom Organization, 13203 Ventura Blvd., Studio City.
Petri, Jean, 12953 Ventura Blvd., Studio City.
Peyton, Jerry, 12052 Ventura Blvd., Studio City.
Phillipes, Arthur L., 10941 Magnolia Blvd.
Piazza, Carl J., 4404 W. Victory Blvd., Burbank.
Pingree, Flo, 6350 Lankershim Blvd.
Poppers, George S., 12805 Ventura Blvd., Studio City.
Purcell Realty, 4224 Lankershim Blvd., (Mail address: 5610 Valley Blvd., Los Angeles 32).
Ranspot, Dick Co., 11315 Ventura Blvd., Studio City.
Ratsch, Edward A., 4110 Riverside Dr., Burbank
Raynsford, Clark, 12025 Ventura Pl., Studio City.
Reagan, L. J. Co., 12301 Ventura Blvd., Studio City.
Regan, Robert E., 6708 Lankershim Blvd., No. Hollywood.
Reitz, James M. (Board attorney), 5339 Lankershim Blvd.
Reynolds, Clark Co., 13103 Ventura Blvd., Studio City.
Riggle Realty, 12519 Magnolia Blvd., No. Hollywood.
Rippey, Attwood E., 5927 Lankershim Blvd.
Roderick, Sonya, 10714 Riverside Dr.
Roose & Magness, 5943 Vineland Ave.
Sabine, W. G., 5212 Laurel Canyon Blvd.
St. John, Lloyd, 10135 Riverside Dr.
San Fernando Valley Inv. Co., 11245 Ventura Blvd.
Santa Fe Realty Company (Pat O'Connor), 11934 Ventura Blvd.
Schofield Realty Co., 4520 Lankershim Blvd.
Sigars, Robert E. Realty Co., 13117 Ventura Blvd., No. Hollywood.
Singer, Harry, 4727 Laurel Canyon Blvd., No. Hollywood.
Smith, George Daniel, 6353 Vineland Ave., No. Hollywood.
Smith, Louise M., 11462 Califa.
Spurck, William, 12921 Van Owen St.
Steiner, Chas. B. (Hollywood Country Club Estates), 12864 Ventura Blvd., Studio City.
Sulis, Peter, 12360 Huston.
Symonds, Bob, 12160 Victory Blvd., Valley Plaza.
Taylor-Made Properties, 10816 Bloomfield St.
Thomas, A. M. (Longridge Estates), 13250 Ventura Blvd., Studio City.
Truax, O. A., 4400 Vineland Ave.
Tull, Thomas W., 8001 Laurel Canyon Blvd.
Turnham Bldg. & Realty, 4401 Tujunga Ave.
U. S. Land Co. (W. L. Allard, Jr.), 13261 Moorpark St.
Valley Realty Co., 4200 Lankershim Blvd.
Valley Wide Co. (Harold A. Rood), 4069 Laurel Canyon Blvd., Studio City.
Vaughn, Chester D., 11257 Ventura Blvd., No. Hollywood.
Vay Realty Co. (John J. Vay), 4700 Laurel Canyon.
Wallweber, Frank J., 11695 Ventura Blvd.
Warnick, Paul M., 8301 Glen Oaks, Sun Valley, (Mail address: 2608 N. Keystone Ave., Burbank).
Watson, Arhtur N., & Co., 14901 Ventura Blvd., Sherman Oaks.
Weiner-Hirshman, 11261 Magnolia Blvd.

NORTH HOLLYWOOD (Cont.)

Westberg, Hans S., 4357 Whitsett Ave.
White, Earl L., 7462 Lankershim Blvd.
White, Irwin, 5430 Cahuenga Blvd.
Williams, Carle L. Co., 4401 Laurel Canyon Blvd., Studio City.
Willis, Harriet G., 4218 Lankershim Blvd.
Wood, Marie, 7580 Laurel Canyon Blvd.
Woodward, John E., 10101 Riverside Drive
Wright, J. J. Construction & Realty, 6633 Langdon, Van Nuys.
Yates, C. H., 10140 Riverside Dr.

North San Mateo County Board of Realtors

Active Members, 27; Others, 8

President: Wesley Burton, 312 El Camino Real, San Bruno.
Secretary: Orville Decker, 508 San Mateo Ave., San Bruno.

Ackemann, Walter, 736 El Camino Real, Millbrae.
Anderson, George, 312 Linden Ave., South San Francisco.
Arndt, Eleanor, 468 San Mateo Ave. San Bruno.
Barnes, Estelle, 818 Green Ave., San Bruno.
Bonalanza, Ernest, 218 A. Linden Ave., South San Francisco.
Burton, Wesley, 312 El Camino Real, San Bruno.
Decker, Orville, 508 San Mateo Ave., San Bruno.
Dills, Wilson, 445 San Mateo Ave., San Bruno.
Evarts, Palmer, 508 San Mateo Ave., San Bruno.
Flynn, E. B., Jr., 485 San Mateo Ave., San Bruno.
Green, A. Hyde. 670 San Mateo Ave., San Bruno.
Haaker, H. L., 315 Linden Ave., South San Francisco.
Jama, Alexander, 5998 Mission St., Daly City.
Jantze, Harry L., 468 San Mateo Ave., San Bruno.
Jones, Henry Alwyn, 468 San Mateo Ave., San Bruno.
Kren, Chas. J., 118 Park Blvd., Millbrae.
Ludwig, Morris S., 659 El Camino Real, Millbrae.
Mangin, Joseph, Jr., 231 El Camino Real, Millbrae.
McGuffin, Lyman, 460 San Mateo Ave., San Bruno.
Minucciani, F. D., 417 Grand Ave., South San Francisco.
Molloy, Leslie A., 562 Jenevein Ave., San Bruno.
Nadelweiss, Henry, 185 El Camino Real, San Bruno.
Nolinger, Robert, 118 Park Blvd., Millbrae.
Robbins, S. K., 425 Grand Ave., South San Francisco.
Redondi, B. J., 318 Grand Ave., South San Francisco.
Rossi, Anthony, 297 El Camino Real, Millbrae.
Volonte, D. R., 315 Linden Ave., South San Francisco.

Oakland Real Estate Board

Active Members, 377; Others, 607

President: Harry A. Parks, 3415 Grand Ave.
Secretary-Manager: Richard F. Harding, 1528 Webster St.

A & B Realtors, 9821 MacArthur Blvd., (5).
Adams, James B., 1580 MacArthur Blvd., (2).
Adams, Martha Scott, 484 Lake Park Ave., (10).
Affiliated Brokers, 1469 MacArthur Blvd., (2).
All Bay Area Realty Co., 230 Wildwood Ave., Piedmont, (10).
Alexander Allen Co., 342 Highland Ave., Piedmont, (11).
Anderson, Elvin, 2351 Foothill Blvd., (1).
Anderson, Robert F., 8133 MacArthur Blvd., (5).
Anglo-Pacific Realtors, 3798 Howe St., (11).
Associated Homefinders, 7862 MacArthur Blvd., (5).
Atlas Estates Co., 9896 MacArthur Blvd., (5).
Austin Realty Co., 1733 Jefferson St., (12).
Baker, Max & Son, 333 14th St., (12).
Baker, I. E., 4298 Monterey Blvd., (2).
Bal Properties, 8057 Fontaine St., (5).
Banker & Banker, 385 17th St., (12).
Barrett, Olga H., 2708 Sunset Ave., (1).
Bartley, R. J., 9925 MacArthur Blvd., (5).
Bearden, Frances, 6100 E. 14th St., (3).
Beardsley, Charles P., 3220 Grand Ave., (10).
Beck's Realty & Insurance, 5210 Fleming Ave., (19).
Becker, Louis V., Sr., 1615 Broadway, Room 1105, (12).
Beggs, William, 383 15th St., (12).
Bennett, Lillian, 2622 Fruitvale Ave., (1).
Berger, Garfield M., 1945 26th Ave., Apt. 1, (19).
Bethea & Wyman, 5503 Foothill Blvd., (5).
Billings Co., 395 15th St., (12).
Blaine, Ruth V., 5574 Florence Ave., (11).
Blair, Harvey, 3817 San Pablo Ave., (8).
Bleuel, Maury, 3619 Grand Ave., (10).
Bliss Realty, 2808 38th Ave., (19).
Block, George G., 359 15th St., (12).
Bloom, Harry M., 3820 Broadway, (11).
Bohanon, Theresa, 2420 Leimert Blvd., (2).
Boucre, Ralph O., 4243 Telegraph Ave., (9).
Bradley Realty, William W., 3963 Piedmont Ave., (11).
Brady Realty, 7996 MacArthur Blvd., (5).
Breed & Sons, A. H., 310 15th St., (12).
Broadway-Grand Realty Co., 19 Grand Ave., (12).
Brokers Exchange, 3021 Foothill Blvd., (1).
Bronson, Martha D., 120 Waldo Ave., Piedmont, (11).
Brown, Grace Kay, 29 Chelton Lane, (11).
Browne, Robert C., 5495 Claremont Ave., (9).
Bryan, H. L., 4236 Park Blvd., (2).
Burlington, Ray H., 10417 E. 14th St., (3).
Burnside, George F., 750 Bridge Road, San Leandro.
Burton Co., Robert M., 579 MacArthur Blvd., San Leandro.
Butler, Benny Co., 1671 Grand Ave., Piedmont, (11).
Butler, Howard A., 5414 Telegraph Ave., (9).
Bybee Realty Co., 2808 38th Ave., (2).
California Banner Realty, 819 E. 22nd St., (6).
California Better Homes, 7612 E. 14th St., (3).
Calkins, L. Homer, 424 Euclid Ave., (10).
Cal-State Realty Co., 6600 Shattuck Ave., (9).
Campbell, W. R., 577, 14th St., Rm. 414, (12).
Carey Co., E. J., 4506 San Pablo Ave., (8).
Carr's Real Estate, 595 62nd St., (9).
Carson, Geo., Co., 1428 Harrison St., (2).
Chapman, Albert Co., Financial Center Bldg., (12).
Chapman, J. M., 3727 Grand Ave., (10).
Chopin, Fred F., 1990 Mountain Blvd., (11).
Chriss, Lee D., Financial Center Bldg., (12).
Clevenger & Griffin, 4225 Park Blvd., (2).
Cochran & Young, 1715 Webster St., (12).
Coldwell, Banker & Co., 425 15th St., (12).
Cole Realty, 4161 Broadway, (11).
Coleman, E. L., 3474 35th Ave., (19).
Collins, Cyril C., 534 20th St., (12).
Connelley, Ellis, 600 16th St., (12).
Conner, P. Vine, 4040 MacArthur Blvd., (2).
Connolly, Frank W., 359 19th St., (12).
Corbett, Florence P., 326 E. 14th St., (6).
Cotton, David Co., 591 105th Ave., (5).
Crail, Clifford D., 2240 MacArthur Blvd., (2).
Crest Realty Co., 9039 MacArthur Blvd., (5).
Dahl-Greuner Co., 430 40th St., (9).
Davis, Shirley Realty, 7250 MacArthur Blvd., (5).
Dawes Realty Co., 6519 Foothill Blvd., (2).
Dean, L. G., 8607 E. 14th St., (3).
Dickson Realty Co., 3363 Grand Ave., (10).
Dimond Realty, 3481 38th Ave., (19).
Ditter Realty, H. O., 7976 MacArthur Blvd., (5).
Dodge, Clyde A., 359 15th St., (12).
Dominguez, Paul A., 377 15th St., (12).
Doty, Abe R., 329 17th St., (12).
Doughten, J. J., 8506 A E. 14th St., (3).
Dugan, George J., Jr., 9410 E. 14th St., (3).
Duncan Co., 149 E. 14th St., (6).
Dunn Realty Co., 3725 Balfour Ave., (10).
East Bay Realty Co., 3232 Lakeshore Ave., (10).
East Oakland Realty Co., 1528 MacArthur Blvd., (2).
Eberhart Realty, 3251 Grand Ave., (10).
Elkins, Dan A., 5685 College Ave., (18).
Elliott, Alexander, 1710 Franklin St., (12).
Elmhurst Realty, 10122 E. 14th St., (3).
Ely, Eric W., 105 E. 14th St., San Leandro.
Endicott, Blanche E., 105 E. 16th St., (6).
Engs, Josephine S., 530 Glenview Ave., (10).
Erdiakoff-Embers B., 6040 Telegraph Ave., (9).
Federighi, F. J., 1441 Franklin St., (12).
Fenelon, R. A., 5470 Bond St., (1).
Field, E. B. Co., 369 15th St., (12).
Finigan Peter A., Rm. 712, Pierce Bldg., 1615 Broadway, (12).
Fitting Co., John W., 5932 Foothill Blvd., (5).
Foothill Brokers, 6207 Foothill Blvd., (5).
Foss, Ivy G., 1130 Ranleigh Way, Piedmont, (10).
Fountain, Raymond, 6527 Telegraph Ave., (9).
Fox Realty, 6209 MacArthur Blvd., (5).
Fox & Loofburrow, 2102 MacArthur Blvd., (2).
France Realty, 2014 Park Blvd., (6).
Frank, Harold C., 359 15th St., Oakland, (12).
Franklin, Elmer R., 320 17th St., (12).
Franklin Properties Corp., 1440 Broadway, (12).

W. S. LARKIN & CO.

Realtors

★

Real Estate Sales . . . Exchanges

All forms of Insurance

★

Phone ANdover 1-7520

4056 Foothill Blvd., Oakland 1, Cal.

"What's it worth —"

Information on quick cash value of properties in Oakland and San Francisco bay district — No charge to Realtors!

•

BRUCE McCOLLUM

1444 Franklin St., Oakland, Calif.

"Your confidence is always respected"

Fraser, Beatrice, 288 St. James Drive, (11), Piedmont.
Frederick, L. B. Co., 4712 E. 14th St., (1).
Frederick, R. W., 4770 E. 14th St., (1).
Fritsch, Emil, 376 17th St., (12).
Fuhriman, Maurine P., 1018 Winsor Ave., (10).
Gabriel, Walter N., 316 15th St., (12).
Garrity, Clarence, 6667 Chabot Rd., (18).
Gebala, Ad, 337 15th St., (12).
Gibson, Guy, 3363 Grand Ave., (10).
Gibson, Harry R., Jr., 371 17th St., (12).
Gilberg, John A., 1736 Franklin St., (12).
Gilberg, Sol, 359 15th St., (12).
Goard, Arthur J., 369 17th St., (12).
Goin, Charles V., 3718 MacArthur Blvd., (19).
Golden West Realty, 9905 MacArthur Blvd., (5).
Gomes, Daniel A., 3306 61st Ave., (5).
Graham Realty Co., 2836 Foothill Blvd., (1).
Grand Lake Realty Co., 3822 Grand Ave., (10).
Grant, F. L. & Co., 23 Randwick, (11).
Greene, Charles T., 5279 Broadway, (18).
Greene, J. W. Realty Co., 4188 Park Blvd., (2).
Griffith, James, 4001 Foothill Blvd., (1).
Groom Development Co., 8400 MacArthur Blvd., (5).
Groves Realty, 5489 Foothill Blvd., (1).
Gwynn-Shields Co., 420 15th St., (12).
Hammond, Bryan, 3810 Broadway, (11).
Hancock & Son, 1436 Webster St., (12).
Hansen, C. S., 1300 Webster St., (12).
Harden, Joseph, 320 62nd St., (9).
Harms & Myers, 367 17th St., (12).
Harris Realty, 3501 High St., (19).
Harvey, Jay, 6125 Foothill Blvd., (5).
Hathaway, Edmund G., 6120 Medau Place, (11).
Heath Realty, 3513 MacArthur Blvd., (19).
Helmgren Co., Carl, 9823 E. 14th St., (3).
Hendricks, L. L., 1112 54th St., (8).
Heraty, Phil, 3625 MacArthur Blvd., (2).
Herman, Bill, 2626 68th Ave., (5).
Herrmann, John, Co., 336 15th St., (12).
Highland Realty Co., 3268 Lakeshore Ave., (10).
Holland, Kent Co., 3008, Lakeshore Ave., (10).
Holman, Bruce, Co., 3816 Park Blvd., (2).
Horton & Horton, 1717 Webster St., (12).
House of English, 6015 MacArthur Blvd., (5).
Hughes, E. J. & H. V., 371 17th St., (12).
Hughes Co., Kirby, 8536 MacArthur Blvd., (5).
Hunt Realty Co., Ray, 9251 E. 14th St., (3).
Ide & Scott, 6645 Foothill Blvd., (5).
Idora Realty Co., 5505 Telegraph Ave., (9).
Jaeger, W. P., 359 15th St., (12).
Jamison, Towle & Willoughby, 372 17th St., (12).
Jerry's Realty, 6040 Telegraph Ave., (9).
Jewett Co., Harold W., 1212 Broadway, Rm. 409, (12).
Johanson, Frank Realty, 2710 MacArthur Blvd., (2).
Johnson, Charles B., 369 17th St., (12).
Johnson, Elbert A., 1440 Broadway, (12).
Johnson, Fred L., 1521 Webster St., (12).
Johnston, William L., 10417 E. 14th St., (3).
Jones, Evard R., 6856 Foothill Blvd., (2).
Jones, Henry Z., 359 17th St., (12).
Jones, Ione M., 6076 Thornhill Drive, (11).
Katsulakis, John P., 2524 99th Ave., (5).
Kearney Realty Co., 1610 Harrison St., (12).
Kellogg Realty, Inc., 1017 E. 14th St., (6).
Keosevan, Jess A., 7401 MacArthur Blvd., (15).
Kerr Co., Robert, 810 E. 24th St., (6).
Key Realty Co., 3929 Telegraph Ave., (9).
King, Mabelle, 616 14th St., Rm. 2, (12).
Kirschling Realty, 9770 Edes Ave., (13).
Kittrelle, R. W., 1710 Franklin St., (12).
Knapp, Ralph A., 1706 Broadway, (12).
Knettle, L. D., 383 15th St., (12).
Knight, Harry & Sons, 386 15th St., (12).
Knox, Walter K., 8719 E. 14th St., (3).
Knudsen, Clifford H., 5928 MacArthur Blvd., (5).
Kraemer, Sanford J., 2914 Telegraph Ave., (9).
Kyle, W. B., 4514 E. 14th St., (1).
Land, Larry, 1710 Franklin St., (12).
Lane Co., Dan E., 332 15th St., (12).
Langrell, N. E., 3774 Allendale Ave., (2).
Lanham Co., The, 4144 Coolidge Ave., (2).
LARKIN & CO., W. S., 4056 Foothill Blvd., (1).
LaSalle Realty, 6211 LaSalle Ave., Oakland, (10).
Lawton, P. A., 610 Brush St., (7).
Lee, Ernie, 5928 MacArthur Blvd., (5).
Lenthall, Roy H., 4809 San Pablo Ave., (8).
Leslie, James Co., Inc., 1202 Franklin St., (12).
Lewis, Frank S., 3735 Grand Ave., (10).
Lewis, George W., Jr., 339 19th St., (12).
Lewis, Russ, 10245 MacArthur Blvd., (5).
Lewis, William Frisbie, 306 14th St., (12).
L'Hommedieu, James H., 1400 Franklin St., (12).
Lightner, Meyer & Co., 3408 Park Blvd., (10).
Lincoln Construction Co., 4158 Mountain Blvd., (11).
Linton & Thornally, 6002 Foothill Blvd., (5).
Lore, M. Alice, 5424 Foothill Blvd., (1).
Louis Realty Co., 3030, 23rd Ave., (2).
Lucky Homes Realty, 3632 Harbor View Ave., (19).
Luihn Walter, 3430 Andover St., (9).
MacArthur Brokers, 5928 MacArthur Blvd., (5).
Magennis Realtors & Insurors, 6120 Medau Place, (11).
Maiden, F. Bruce & Co., 420 15th St., (12).
Main, Maud C., 4020 Panama Ct., (11).
Mallett, John A. Co., 4141 Piedmont Ave., (11).
Manuel, Harry A., 4000 35th Ave., (2).
Marks, Georia E., 3901 Foothill Blvd., (1).
McCOLLUM, BRUCE, 1444 Franklin St., (12).
McCullough, G. S., 1420 Franklin St., (12).
McLean, C. E., 4303 Telegraph Ave., (9).
McLemore, D. M., 1717 Webster St., (12).
McMannis, W. E., 2018 San Pablo Ave., (12).
McMaster, R. G., 445 Bellevue (10).
Meek, Thomas Jones, 2065 Mountain Blvd., (11).
Merani, Joseph, 5835 San Pablo Ave., (8).
Merrick, O. B., 9925 MacArthur Blvd., (5).
Metropolitan Realty Co., 1300 Webster St., (12).
Meyer, Irl H., 5331 E. 14th St., (1).
Meyers Realty, Virginia, 296 Lee St., Apt. No. 210, (10).
Miebach, Hans, 2208 Carroll St., (6).
Miller & Dean, 3114 Liese Ave., (19).
Miller, G. W., 4636 E. 14th St., (1).
Miller, Henry O., 506 E. 18th St., (6).
Mills, J. B., 5252 Foothill Blvd., (1).
Mitchell & Austin, 498 Lake Park Ave., (10).
Mitchener, W. L. & Co., 343 13th St., (12).
Montclair Realty Co., 6540 Moraga Ave., (11).
Moore, Evelyn & Phyllis Guerra, 101 Mandalay Rd., (18).
Morgan Realty Co., 4243 Telegraph Ave., (9).
Morris, Courneen & Berven, 905 Central Bank Bldg., (12).
Moyer Realty Co., 377 15th St., (12).
Murray, Bernard O., 405 14th St., (12).
Music, Sam L., 1434 Harrison St., (12).
Mutual Realty Co., 314 17th St., (12).
Nash-Key Realty, 7815 E. 14th St., (3).
Neidefler, R. M., 120 E. 12th St., (6).
Nelson Real Estate, 4062 Foothill Blvd., (1).
Nelson, J. V., 348 Alcatraz Ave., (9).
Newton Realty, 444 Crescent St., (10).
Nichols, Ray D., 9859 MacArthur Blvd., (5).
Nielsen, Alex, 1240 Ulloa St., S.E.
Norman, Albert E., 380 15th St., (12).
Nylander, Harold W., 240 Grand Ave., (10).
Oakland Realty Exchange, 3905 35th Ave., (19).
O'Brien, James H., 310 17th St., (12).
O'Bryan, Martin C., 3047 35th Ave., (19).
Ogilvie, Norman & Co., 528 18th St., (12).
Olson Realty, Bill, 7851 MacArthur Blvd., (5).
O'Neill, Edward C., 2464 E. 21st Et., (1).
Pacific Homes, 2065 Mountain Blvd., (11).
Page Co., 1419 Broadway, (12).
Pagones, George, 315 14th St., (12).
Palmer, Oron A., 724 Rand Ave., (10).
Parker & Scott, 427 Grand Ave., (10).
Parks, Harry A., 3415 Grand Ave., (10).
Penn, William Co., 2084 Mountain Blvd., (11).
Peter Realty Co., 9916 E. 14th St., (3).
Petersen Real Estate, A. V., 8823 E. 14th St., (3).
Philips, James C. Co., 365 17th St., (12).
Phillips Co., William B., 388 17th St., (12).
Piedmont Realty Co., 582 Grand Ave., (10).
Pleitner, Henry A. Co., 4021 E. 14th St., (1).
Porter, F. F. Co., 383 15th St., (12).
Powell, James W., 2063 Mountain Blvd., (11).
Pratt, Byron C., 3513 MacArthur Blvd., (19).
Prudential Realty & Finance, 350 17th St., (12).
Pucheu Realty, 10321 MacArthur Blvd., (5).
Purcell, W. H., 339 17th St., (12).
Quintal, Tony, 1409 23rd Ave., (6).
Radcliffe Realty, R. C., 7614 MacArthur Blvd., (5).
Radford Co., W. A., 625 Trestle Glen Rd., (10).
Ramsey Co., R. J., 315 15th St., (12).
Reavis, Edward A., 3822 Grand Ave., (10).
Reed, Fred E., 493 Merritt Ave., (10).
Reeves, W. A., 1465 Fruitvale Ave., (1).
Rhorer, Mrs. Grace S., 4153 MacArthur Blvd., (19).
Rich, Ethel M., 3470 Rhoda Ave., (18).
Richardson, Kenneth, 6115 Ocean View Dr., (11).
Richmond Real Estate, Don, 1314 Fruitvale Ave., (1).
Robey, E. A. Co., 7518 E. 14th St., (3).
Robinson, Margaret, 10 Moss Ave., (10).
Roby, Mrs. Myrtle, 10410 Shaw St., (5).
Rowland, Edward M., 1580 MacArthur Blvd., (2).
Russell, Clem C., 9822 A E. 14th St., (3).
Safreno, Mal F., 2681 Fruitvale Ave., (1).
Sanford, Jo, 2122 Lakeshore Ave., (6).
Sawin & Sawin, 3668 College Ave., (18).

Sawyer Co., Frank M., 3734 MacArthur Blvd., (2).
Scanlon, O. F. Co., 404 Bank of America Bldg., (12).
Schmid, Ina M., 6260 College Ave., (18).
Schofield, Mae M., 3631 Oak Knoll Blvd., (5).
Schroeter, Helen, 3912 Harrison St., (11).
Schuyler, Howard G., 16719 E. 14th St., San Leandro.
Schwartz, Henry, 577 14th St., (12).
Shapero, Sam, 304 15th St., (12).
Shea, Cornelius, 266 40th St., (11).
Shealey, John Co., 4768 E. 14th St., (1).
Shonyo, Kenneth, 7612 E. 14th St., (3).
Sier, John Realty, 454 38th St., (9).
Smallwood, E. T., 917 Oak St., Alameda.
Smith & Tallarico, 3255 Fruitvale Ave., (2).
Smith, Eugene C., 8400B MacArthur Blvd., (5).
Smith, Hannah, 6123 Merced Ave., (11).
Smith, Margaret M., 7626 MacArthur Blvd., (5).
Smith, Ray, Co., 458 Santa Clara Ave., (10).
Somerville, J. H., 320 17th St., (12).
Spencer, Ralph G., 377 15th St., (18).
Stanfield Co., Les, 6217 MacArthur Blvd., (5).
Stanfield, Orville H., 5755 Foothill Blvd., (5).
Stein, Sammy, 4122 Broadway, (11).
Stevenson, A. B. Co., 4005 MacArthur Blvd., (19).
Stoakes, Milton V., 357 17th St., (12).
Stormer Realty Co., 4036 Broadway, (11).
Stratton Realty Co., 5844 Bond St., (5).
Strobl & Strobl, 684 14th St., (12).
Sullivan, F. E., 363 15th St., (12).
Summers Co., Robert B., 380 Grand Ave., (10).
Swanson & Ebbert, 318 17th St., (12).
Sweet, Clyde O., 5233 College Ave., (11).
Tarman, J. H. & Co., 315 13th St., (12).
Thiel Co., A. A., 9525 E. 14th St., (3).
Thompson, Edgar L., 7976 MacArthur Blvd., (5).
Thornby, Ann, 6109 Mauritania Ave., (5).
Toffelmier & Torbutt, 4203 MacArthur Blvd., (19).
Torre, Chester C., 5911 College Ave., (11).
Town Realty, 394 Grand Ave., (10).
Tucker Co., Warren, 1628 Webster St., (12).
Turnbull, Ann, 2681 Fruitvale Ave., (3).
Unger, Benjamin B., 1212 Broadway, (12).
Uptown Realty, 4122 Broadway, (11).
Ustvedt Realty, 1721½ Webster St., (12).
Vail, H. R., 1725 Webster St., (12).
Valdovinos, Louis, 10417 E. 14th St., (11).
Valiquette Realtors, 2400 San Pablo Ave., (12).
Valva Realty Co., 960 7th St., (20).
Van Buskirk, D. L., 600-16th St., (12).
Van Dyke, H. F., 5357 Foothill Blvd., (1).
Vaughan Realty, 3721 Ardley Ave., (2).
Viele Realty Co., 8411 E. 14th St., (3).
Voisinet, J. E., 5536 Telegraph Ave., (9).
Wachs, Lionel, Co., Suite 708, 1419 Broadway, (12).
Walker Associates, Lou, 5954 MacArthur Blvd., (5).
Wallace Real Estate Co., 3665 Grand Ave., (10).
Waller's Realty, 6034 Telegraph Ave., (9).
Washburn Realty Co., 3444 Telegraph Ave., (9).
Watson, Kirkwood, 3906 MacArthur Blvd., (2).
Watson Realty, 3409 Fruitvale Ave., (2).
Wells, Agnes B., 260 Newton Ave., (6).
West Co., M. V., 1214 Webster St., (12).
Western Homes Realty Co., 4319 Grove St., (9).
White, Mrs. Caroline, 600 16th St., (12).
White, Johnnie Co., 9800 MacArthur Blvd., (5).
White & Pollard, 1428 Franklin St., (12).
White Realty, 8937 MacArthur Blvd., (5).
Whittaker Realty, 4140 Gilbert St., (11).
Williams, Hugh E., 770 Wesley Ave., (10).
Wilson's Fine Homes, 15835 Foothill Blvd., San Leandro.
Wilson, Ken Realty, 6021 Foothill Blvd., (5).
Winsor, The Co., 1492 MacArthur Blvd., (2).
Winton, Ed N., 2750 67th Ave., (3).
Winton, Mrs. Irene, 580 23rd St., (12).
Witthaus, H. F., 9528 MacArthur Blvd., (5).
Wood, Charles M., 1440 Broadway, (12).
Wulfing Co., 552 Grand Ave., (10).
Yancey, Stanley, 1725 Webster St., (12).

Oakland

(Individual Member)

Bells, Zura E., Federal Public Housing Authority, 335 63rd St.

Oceanside Realty Board

Active Members, 44; Others, 4

President: C. D. McClellan, Box 97, Carlsbad.

Secretary-Treasurer, Aleatha W. Vaughn, Box 116, Carlsbad.

Arthur, Esmond, 821 S. Tait St., Oceanside.
Baldwin, Wm., Box 97, Carlsbad.
Blewett, Wm., 409 Second St., Oceanside.
Brock, Chas., 745 Second St., Encinitas.
Brock, Edith, 745 Second St., Encinitas.
Cornwell, Frances, Box 201, Solano Beach.
Donald, Chas. N., 3010 Valley St., Carlsbad.
Dusenbury, Elinor T., Box 116, Carlsbad.
Edwards, Mrs. Benita, Leucadia.
Fennel, Claude J., Carlsbad.
Gafner, Mrs. Forest, Box 62, Leucadia.
Graham, Norman, 416 S. Hill St., Oceanside.
Grimm, Evelyn, 2207 W. Ramona Blvd., Alhambra.
Hammond, Tom, 3234 Highland Drive, Carlsbad.
Harrington, T. G., 1213 S. Hill St., Oceanside.
Hayes, Fred, 307 Second St., Oceanside.
Heikens, R. C., 210 N. Hill St., Oceanside.
Heinlein, Art, Box 148, Carlsbad.
Higgins, P. O. Box 165, Cardiff.
Higgins, Wm. F., 606 Vista Way, Oceanside.
Hoover, Virgil, Box 148, Carlbad.
Hutson, Joe, 416 S. Hill St., Oceanside.
Jackson, Lily C., 416 S. Hill St., Oceanside.
Jackson, Louis F., 416 S. Hill St., Oceanside.
Kapple, Chas., Solano Beach, Oceanside.
McClary, Robt., Box 81, Encinitas.
Mies, Leo J., 568 Third St., Oceanside.
Ober, Mrs. Alma G., Box 116, Carlsbad.
Ogburn, E. F., Rt. 1, Box 51, Carlsbad.
Patake, Fred A., 606 Vista Way, Oceanside.
Perry, Mae R., Box 382, Encinitas.
Pierce, F., 210 N. Hill St., Oceanside.
Pontsler, Albert, 184A, Rt. 1, Carlsbad.
Rinehart, Elwell O., Solano Beach.
Rogers, W. W., 210 N. Hill St., Oceanside.
Sonneman, Jane, Carlsbad.
South Coast Land Co., Box 97, Carlsbad.
Steiger, John, 508 Third St., Oceanside.
Strong, Arthur L., 416 S. Hill St., Oceanside.
Swigart, V. Evelyn, Encinitas.
Vaughn, Aleatha, Box 116, Carlsbad.
Wilcox, Ray A., 409 Second St., Oceanside.
Willis, Albert, Encinitas.
Young, Leigh, Encinitas.

Ontario-Upland Real Estate Board

Active Members, 33; Others, 16

President: Robert L. Deards, 118 N. Euclid Ave.

Secretary: J. D. Robertson, 118 N. Euclid Ave., Ontario.

Atkinson, Thomas J., 118 N. Euclid Ave., Ontario.
Babcock, Walter M., Box 244, Ontario.
Bowles, Howard D., 291 N. 2nd Ave., Upland.
Boyd, O. O., 320 E. A St., Ontario.
Breese, Paul F., 602 N. Euclid Ave., Ontario.
Carson, Kenneth W., 249 N. Palm Ave., Upland.
Cooper, Otis H., 421 W. Calif. Blvd., Ontario.
Deards, Robert L., 118 N. Euclid Ave., Ontario.
Diedold, Earle C., 865 W. "A" St., Ontario.
Dorsett, Illie, 719 S. Euclid Ave., Ontario.
Faris, Henson W., 214 W. "A" St. Ontario.
Garrett, Druzy, 642 E. Foothill Blvd., Upland.
Hawes, J. Deloss, 209 E. A St., Ontario.
Hillman, Fred W., 212 Harvard Place, Ontario.
Jensen, Francis F., 116½ N. Euclid Ave., Ontario.
Jensen, Robert C., 226 W. E St., Ontario.
Klepper, Ruth E., 112 W. C St., Ontario.
Maize and Salyards, 214 W. "A" St., Ontario.
Marshall, Virginia, 719 S. Euclid Ave., Ontario.
Mellon, Forbes W., 419 N. Euclid Ave., Ontario.
Myers, Ralph M., Sr., 508 E. A St., Ontario.
Owen, Claude A., 122 W. "A" St., Ontario.
Read, Stanley E., 320 N. 2nd Ave., Upland.
Reinhard, Henry C., 706 N. Euclid Ave., Upland.
Rhenstrom, Eric V., 313 N. 2nd Ave., Upland.
Robertson, J. D., 118 N. Euclid Ave., Ontario.
Scott, J. W., 222 E. "G" St., Ontario.
Slack, Anna M., 1620 W. Calif. Blvd., Ontario.
Smith, Larry H., 213 Allyn Ave., Ontario.
Smith, Pearl J., 420 E. 7th St., Upland.
Tiberg and Vickery, 122 W. "A" St., Ontario.
Torta, Andy A., 116 N. Lemon Ave., Ontario.
Waite, Maurine, 744 E. "A" St., Ontario.

Orange

(Individual Member)

Edwards, S. B., 108 E. Chapman Ave.

Orange Belt Board of Realtors

Active Members, 18; Others, 7

President: J. Dahle Frost, P.O. Box 775, Porterville.

Secretary-Treasurer: Sterling Ensign, P.O. Box 127, Terra Bella.

Barry, Louise, P.O. Box 391, Lindsay.
Basye, Allen G., P. O. Box 125, Porterville.
Battles, H. F., P.O. Box 1015, Porterville.
Boggs, Estella Zoa, Rt. 1, Box 826 Porterville.
Bynum, Roy E., 1427 S. Main St., Porterville.
Ensign, Sterling, P. O. Box 127, Terra Bella.
Frost, J. D., P.O. Box 775, Porterville.
Green, Al N., P.O. Box 787, Lindsay.
Harner, Nellie G., 1103 W. Olive, Porterville.
Hill, Roy A., 215 E. Putnam, Porterville.
Holbrook, Ed D., 414 East Mill St., Porterville.
Hosfeldt, Paul C., 2325 W. Olive, Porterville.
Johnson, Harry J., 306 N. Main St., Porterville.
McAuliff, Nonie L., P.O. Box 884 Porterville.
Page ,Z. E., 178 East Honolulu, Lindsay.
Slusser, T. M., 222 E. Putnam, Porterville.
Tienken, Robert, P.O. Box 666, Lindsay.
Walters, S. Earl, 527 Copley St., Strathmore.

Oresi

(Individual Member)

Biggs, R. H., First Nat'l Bank.

Oxnard Harbor District Real Estate Board

Active Members, 31; Others, 3

President: T. A. Yung, 127 So. F St., Oxnard.

Secretary-Treasurer: Stella Laubacher, 514 So. A St., P.O. Box 31, Oxnard.

Agee, Eugene H., 514 S. A St.
Arnold, H. K., 130 Palm Drive.
Barry, E. D., R. D. No. 1, Box 338.
Brewer, Edmund D., 125 No. A St., Oxnard.
Brewer, Q. D., 125 N. A St.
Brown, Leo C., 336 So. A St., Oxnard.
Brown, Marcia A., 336 So. A St., Oxnard.
Carty, Edwin L., 326 So. A St., Oxnard.
Devore, Earl D., 228 W. 4th St.
Fletcher, Grace D., 449 Beverly Dr., Oxnard.
Harbert, William L., 422 So. B St.
Hendricks, Ray O., R.D. 1, Box 58.
Higbee, Maude L., 542 S. A St.
Hopkins, Leona, 355 So. A St.
Johnson, C. E., Camarillo.
Jordan, John T., 130 Palm Drive.
Koepp, Ethel, 211 W. 5th St.
Lathrop, Walter H., 542 S. A St.
Laubacher, Stella, 514 So. A St.
Livingston, Robert S., 514 S. A St.
MacNaughton, R. G., Rt. 1, Box 298, Oxnard.
McCombs, Edwin F., Camarillo.
McMillan, Albert S., P.O. Box 284, Port Hueneme.
Montgomery, Jesse H., Rt. 1, Box 344, Oxnard.
Richardson, Paul, 115 Palm Drive.
Roussey, R. H., 322 So. 5th St.
Shillington, J. E., 228 W. 4th St.
Teubner, Charles W., 337 B St., Oxnard.
Treber, John A., 338 S. A St.
Yates, Harrold A., 724 Roderick St., Oxnard.
Yung, T. Arthur, 126 S. F St.

Palmdale

(Individual Member)

Courson, Melville J.

Palm Springs Real Estate Board

Active Members, 80

President: H. H. Foster, 101 N. Palm Canyon Dr.

Secretary-Treasurer: Burnham Bigelow, 482 N. Palm Canyon Dr.

Anderson, Guy, 773 N. Palm Canyon Dr.
Aust, Paul, 813 N. Palm Canyon Dr.
Belyea, Marie, 428 N. Palm Canyon Dr.
Bigelow, Burnham, 482 N. Palm Canyon Dr.
Boggess, William, The Plaza.
Brown, Cal., 507 N. Palm Canyon Dr.
Burket, Chas., 754 N. Palm Canyon Dr.
Cameron, Don, 71-843 Highway 111, Cathedral City.
Carlin, David, 431 N. Palm Canyon Dr.
Clancy, Leslie M., Rancho Mirage.
Covey, C. C., 11 W. Pierson Blvd. Desert Hot Springs.
Culver, David, Rancho Mirage.
Denis, Arthur J., 344 N. Palm Canyon Dr.
Dexter, Graham, 445 N. Palm Canyon Dr.
DeVerzon, Jules, 475 N. Palm Canyon Dr.
Duncan, Harry, 101 N. Palm Canyon Dr.
Dunlevie, Ernie, 482 N. Palm Canyon Dr.
Elliott, Frances, 431 N. Palm Canyon Dr.
Esgate, Nora, P.O. Box 698.
Ewart, Estella, Rancho Mirage.
Feeking, Gordon, 754 N. Palm Canyon Dr.
Foster, H. H., 101 N. Palm Canyon Dr.
Frederickson, Geraldine, 463 N. Palm Canyon Dr.
Fulton, Muriel, 482 N. Palm Canyon Dr.
Galvan, Frank, 773 N. Palm Canyon Dr.
Gannon, George, 463 N. Palm Canyon Dr.
Garner, Rhodah, 861 N. Palm Canyon Dr.
Gottbehuet, Glaude, 423 N. Palm Canyon Dr.
Greenfield, Arthur, 285 N. Palm Canyon Dr.
Grill, Ernest, 344 N. Palm Canyon Dr.
Grogan, Effie, 290 N. Palm Canyon Dr.
Grosche, Ernest, 507 N. Palm Canyon Dr.
Heiser, William, 475 N. Palm Canyon Dr.
Henderson, Carl, Palm Desert.
Hicks, Harold, 813 N. Palm Canyon Dr.
Hillery, Willard, 762 Broadway, Cathedral City.
Hinkle, Chas. B., 1635 Sunrise Way.
Hoober, Chet., 431 N. Palm Canyon Dr.
Hoover, A. E., 285 N. Palm Canyon Dr.
Hughes, K. Noble, 475 N. Palm Canyon Dr.
Hyde, Cora B., 290 N. Palm Canyon Dr.
Inman, Leone, 428 N. Palm Canyon Dr.
Jackson, Mildred, 813 N. Palm Canyon Dr.
James, Martha, 445 N. Palm Canyon Dr.
Johnson, Barney, 861 N. Palm Canyon Dr.
Kleinberg, William, 507 N. Palm Canyon Dr.
Luecke, Lee, 101 N. Palm Canyon Dr.
Mathews, Chas., 813 N. Palm Canyon Dr.
Mathews, Marion, 463 N. Palm Canyon Dr.
McManus, Walter, The Plaza.
Metcalf, Ann, 773 N. Palm Canyon Dr.
Miller, Frank, 428 N. Palm Canyon Dr.
Munholland, John, 431 N. Palm Canyon Dr.
Murray, Mary, 344 N. Palm Canyon Dr.
Nardoni, August, 380 N. Palm Canyon Dr.
Nichols, Culver, 861 N. Palm Canyon Dr.
Nicholson, Gordon, 428 N. Palm Canyon Dr.
Noble, Arch, 445 N. Palm Canyon Dr.
Nodurft, Barbara, 463 N. Palm Canyon Dr.
Parker, Culver, 463 N. Palm Canyon Dr.
Peake, Don, 285 N. Palm Canyon Dr.
Pearson, Edward, 101 N. Palm Canyon Dr.
Provencher, L. L., 463 N. Palm Canyon Dr.
Ransom, Robert, The Plaza.
Ray, Terry, 773 N. Palm Canyon Dr.
Reiter, Albert, 290 N. Palm Canyon Dr.
Rocks, Madge, 475 N. Palm Canyon Dr.
Ropp, J. Marie, Box 242, Palm Desert.
Rose, David, 252 N. Palm Canyon Dr.
Sheptenko, Peter B., 475 N. Palm Canyon Dr.
Showers, Jack, 475 N. Palm Canyon Dr.
Snyder, Chas., 285 N. Palm Canyon Dr.
Smith, Chandler, 428 N. Palm Canyon Dr.
Stutz, Alfred, 813 N. Palm Canyon Dr.
Trezevant, Elizabeth, 1200 S. Palm Canyon Dr.
Weinstein, Ralph, 344 N. Palm Canyon Dr.
Williams, John, 423 N. Palm Canyon Dr.
Wilson, Frances, 482 N. Palm Canyon Dr.
Wright, Billy, 285 N. Palm Canyon Dr.
Ziskin, Alvin, 101 N. Palm Canyon Dr.

Palo Alto Real Estate Board

Active Members, 55; Others, 40

President: W. Hoyt Rohrer, 526 Bryant St.

Secretary & Treasurer: Lou Vee B. Siegfried, 2225 El Camino.

Bailey, Newton Wheaton (Bill), 4848 El Camino Real, Los Altos.
Ballentine, Harold Alexander, 953 Castro St., Mountain View.
Biehl, William F., 534 Waverley St.
Bower & Reed, 695 El Camino Real.
Chick, Douglas Edward, 204 1st St., Los Altos.
CORNISH & CAREY, 151 University Ave.
Cranston Co., Wm., 533 Ramona St.
Crow, Ernest D., (Crow Realty Co.).
Ellet, Charles, (Stanford Realty Co.), 1057 Ramona St.
Elwood, Lee, 418 Coleridge Ave.
Erath, Joseph A., 111 Lowell.
Fagan, Arthur Edward, 260 University Ave.
Farr, Margaret M., 241 McKendry Dr.
Finley, Elsie M., 424 Seneca St.
Fretz, Paul, 1585 El Camino Real, Mt. View.
Geddes Realty, 703 Kingsley Ave.
Gentry, Nannette, 252 Main St., P.O. Box 352., Los Altos.
Gilkes, Clarence W., 235 Ramona St.
Golick & Stroka, 2429 El Camino Real.
Gordon, J. E., P. O. Box 702.
Griffin, O. David, 505 Emerson St.
Griscom & Co., 152 University Ave., Box 840.
Hare, Brewer, & Kelley, Inc., 529 Ramona St.
Helm, C. H., 636 Ramona St.
Henshel, C. R. & Mary E., 3775 La Selva Dr.
Heron, J. D., 636 Ramona St.
Hoeffler, Harry, El Camino & San Antonio.
Lawson, Clarence M., 380 Castro, Mt. View.
Lowe, Floyd, 171 University Ave.
Manfredi, J. V., 268 Castro St., Mt. View.
McFall, Harold, 636 Waverley St.
McIntosh, Mollie, 418 Coleridge.
Merryman, Will L., 335 Santa Cruz Ave., Menlo Park.
Moberg, Harold E., P.O. Box 584, Palo Alto.
Moore, Myrtle, 3874 Alameda de las Pulgas, M.P.
Neil, Harriet H., 111 The Circle.
Nelson, Clinton A., 655 Castro St., Mt. View.
Newman, H. F., Rt. 1, Box 84, Los Altos.
Palmateer, Joseph Leon, (General Prop.), 2345 El Camino Real., Mountain View.

CORNISH & CAREY

REALTORS

General Brokerage
City and Country Homes
Commercial Properties
Property Management

PALO ALTO

151 University Ave.
Ph. DAvenport 3-5179

PALO ALTO (Cont.)

Parmelee, Lester Vernon, 1760 Santa Cruz Ave., Menlo Park.
Rackstraw, Joseph H., 534 Waverly St.
Russ, Valentine D., 826 Waverly St.
Shearer, J. E. & Georgia P., 260 University Ave.
Siegfried, Mrs. Lou-Vee B., 2225 El Camino Real.
Simon, J. R., 728 Emerson St.
Slemons, Alice, 305 Alma St.
Smith, Norwood B., (University Realty Co.), 620 Gilman St.
Stenbit, R. W., 443 California Ave.
Theobald, Perry Ashton, (Theobald Real Estate), 622 Gilman St.
Turner & Rohrer, 526 Bryant St.
Vandervoort's, (E. T. & J. E. Vandervoort), 436 Waverly St.
Vidler, Walter R. & Eliz. M., 2001 El Camino Real.
Ward Investment Co., 795 El Camino.
Wasson, W. D., 109 The Circle.
Williams Realty, N. V., 25 Main St., L.A.
Wilson, Raymond Everett, 420 Hamilton Ave.

Pasadena Realty Board

Active Members, 172

President: John S. Moore, 465 E. Green St., (1).

Executive Secretary: Larry Allen, 567 E. Green St., (1).

Adams, Morton H., 2001 Mendocino Lane, Altadena.
Amos, Charles R., 240 S. Oakland Ave., (5).
Amos, Mrs. Margaret, 607 E. Walnut St., (1).
Angold, Wm. E., 2329 Oliveras Ave., Altadena.
Austin, E. Clarke, 107 S. Los Robles Ave., (1).
Barker, Robert S., 653 N. Lake Ave., (4).
Barnett, Lloyd, 170 N. Los Robles Ave., (1).
Barron, James A., 40 S. Los Robles, (1).
Bart, Arthur S., 1749 Vistillas Rd., Altadena.
Bassett, Leonard F., 777 E. Walnut St., (4).
Bell, Harold H., 1243 E. Washington St., (6).
Bennett, Mrs. Ruth, 612 E. Walnut St., (4).
Berchtolds, Inc., 114 E. Union.
Betts, Frank C., 296 N. Lake Ave., (4).
Bidwell & Associates, Hawley N., 1172 E. Colorado St., (1).
Black & Blacker, 338 E. Green St., (1).
Bolotin Co., Maurice, 35 N. Raymond Ave., (1).
Bonetti, L. J., 1496 N. Lake Ave., (6).
Bothfur, H. F., 385 E. Green St., (1).
Boucher, Mrs. Marjorie, 345 E. Green St., (1).
Brill Realty Co., 777 E. Walnut St., (4).
Brown Co., C., 15 N. Euclid Ave., (1).
Buccola, George D., 478 E. Walnut St., (1).
Bulloch, Jr., Wm. G., 641 N. Lake Ave., (6).
Butler, W. E., Box 221, Yucca Valley.
California-Pasadena Co., 160 S. Lake Ave., (1).
Carr, Wm. C., 1360 W. Colorado St., (2).
Casey Co., James W., 2485 N. Lake Ave., Altadena.
Clark, Louis West, 107 S. Los Robles Ave., (1).
Coats Real Estate, 485 N. Los Robles Ave., (4).
Cochrane Co., Inc., Wm. A., 435-443 Parkway Bldg.
Coslett Co., Edward, 385 E. Green St., (1).
Cox & Sons, Arthur, 70 N. Sycamore Ave., (8).
Cox & Co., E. C., 573 N. Lake Ave., (4).
Croft & Nelson, 170 E. California St., (2).
Crown Financial Service, 621 S. Lake Ave., (5).
Croxton, J. M., 607 E. Walnut St., (1).
Curran, Hal, 1563 E. Washington St., (7).
Cutler, Harry A., 1497 Loma Vista St., (6).
David, Perry E., 779 E. Washington St., (7).
Davis-Baker Co., 393 E. Green St., (1).
Davis & Sons, Everett, 414 S. Lake Ave., (5).
Davis, Mrs. Florence, 736 E. Washington St., (6).
Davis, Walter B., 1172 E. Colorado St., (1).
deWolfe, Cecil, 54 S. Los Robles Ave., (1).
Dickey, J. Hugh, 44 N. Garfield Ave., (1).
Dillon, Paul R., 3214 Del Vina, (8).
Dorn Co., Raymond A., 340 E. Green St., (1).
Dotten-Van Houten Co., 53 S. Euclid Ave., (1).
Eaton, Robert, 1563 E. Washington St., (7).
Eddy, Miss Helen Jerome, 482 Herkimer St., (4).
Edell, K. P., 607 E. Walnut St., (1).
Fabrin, John E., 779 E. Washington St., (6).
Feenstra, D. J., 2501 N. Lake Ave., Altadena.
Flick Co., Frank, 1706 E. Walnut St., (4).
Flynn, Matt P., 301 W. Foothill Blvd., La Canada.
Fox, Miss Helen B., 35 San Miguel Rd., (2).
Galbraith, Mrs. Lydia C., 435 N. Oakland Ave., (4).
Gamble & Associates, 121 S. Rosemead Blvd., (10).
Garnsey, Harold, 54 S. Los Robles Ave., (1).
Garrison, A. L., 45 N. Euclid Ave., (1).
Gerlach Co., Walter W., 52 S. Los Robles Ave., (1).
Gianetti-Gibson Co., 403 E. Green St., (1).
Gildersleeve, W. W., 475 Manzanita Ave., Sierra Madre.
Gilmore, Homer M., 2423 E. Colorado St., (8).

Voyle Rector

★

INCOME PROPERTY

★

385 E. Green Street
PASADENA 1, CALIF.

Glenn, Orton I., 170 N. Los Robles Ave., (4).
Goodman Co., Don C., 2636 N. Fair Oaks, Altadena.
Grant Co., Hazel M., 345 E. Green St., (1).
Haig Realty Co., 969 E. Washington St., (6).
Hammond Co., H. P., 44 N. Garfield Ave., (1).
Hawkins, James T., 954 Foothill Blvd., La Canada.
Hawkins, Wm. J., 4747 Gould Ave., La Canada.
Hecht, Frank R., 2501 N. Lake Ave., Altadena.
Heckler, George H., 384 S. Oakland Ave., (5).
Herring, Mrs. Gertrude, 40 S. Los Robles Ave., (1).
Heyler Co., The David B., 29 S. Garfield Ave., (1).
Hisey & Sons, J. E., 514 Citizens Bank Bldg., (1).
Holabird, Wm. H., 15 N. Euclid Ave., (1).
Holeman, Elza L., 1297 E. Orange Grove.
Horn, Ancel A., 926 E. Washington St., (6).
Hostetler, J. Dewey, 569 E. Green St., (1).
Howland, M. E., 1666 E. Colorado St., (4).
Hughes, Mrs. Audrey, 2490 E. Orange Grove Ave., (7).
Jimerson, Mrs. Hazel, 1470 E. Walnut St., (4).
Johnson, William Sanford, 3488 E. Colorado St., (8).
Kaiser Realty Co., 100 S. Lake Ave., (5).
Kerzman, Wm. E., 2728 E. Colorado St., (8).
Klock & Assoc., 318 E. Union St., (1).
The Kopasz Realty Co., 17 N. Allen Ave., (4).
Kugler-Johnson Co., 1275 N. Lake Ave., (6).
Kuppinger Co., Frederick J., 1269 N. Mentor.
Kusche, Mrs. Dorothy, 214 N. Maryland, Glendale, (6).
Lanterman, Miss Harriet, 820 Foothill Blvd., La Canada.
Lee Realty Co., Paul T., 2424 N. Lake Ave., Altadena.
Locke, Miss Ruth A., 779 E. Washington St., (6).
Loomis, Jr., John C., 38 W. Sierra Madre Blvd., Sierra Madre.
Lovik, O. J., 2088 E. Villa St., (8).
MacArthur Co., The — 24 N. Marengo Ave., (1).
MacLaughlin Co., Leo G., 54 S. Los Robles Ave., (1).
Marino - Masemore & Company, 1202 E. Green St., (5).
Marrs, Lee G., 1938 E. Colorado St., (8).
Mason, Carl H., 478 E. Walnut St., (4).
Maye, Lawrence H., 85 N. Lake Ave.
McCormick, Mrs. C. J., 1110 E. Green St., (1).
McCoy Co., Donald C, 385 E. Green St., (1).
McDonald, Miss Ella N., 2054 E. Colorado St., (8).
McDonald Co., John, 1671 E. Colorado St., (4).
McGill, Henry R., 2229, N. Fair Oaks Ave., Altadena.
McLellan Investment Co., Inc., 379 E. Green St., (1).
McMichael, James M., 40 S. Los Robles, (1).
Mead, Col. Edwin C., 1563 E. Washington St., (7).
Messer, Earl S., 34 N. Madison Ave., (1).
Miller, George L., 1103 Foothill, La Canada.
Miller, Herbert S., 46 N. Lake Ave., (1).
Miller, W. George, 393 E. Green St., (1).
Mills, Howard, 43 S. Mentor Ave., Apt. 311.
Montgomery Realty Service, 2570 Mission St., San Marino, (9).
Monzingo, E. R., 2383 N. Lake Ave., Altadena.
Moody, John B., 510 N. Lake Ave., (4).
Moore-Bulger Co., 465 E. Green St., (1).
Morse & Boadway, 482 Herkimer St., (1).
Murphy, James B., 3505 E. Colorado St.
Nebeker, N. O., 170 N. Los Robles Ave., (4).
Norton, Wynn Realty Co., 2394-96 N. Lake Ave., Altadena.
Osborne Realty Co., H., 1350 N. Foothill Blvd., (7).
Padley, H. E., 1563 E. Washington St., (7).
Paine Realty Co., 1979 N. Lake Ave., Altadena.
Palmer, Donald C., 385 E. Green St., (1).
Parshall, Hugh R., 371 S. Oakland Ave., (5).
Pasadena Realty Co., 1761 E. Washington St., (7).
Pearce, Ralph E., 150 N. Chester Ave., (4).
Peisinger, Barney J., 1761 E. Washington St., (7).
Porter Co., Lloyd S., 385 E. Green St., (1).
Prescott, R. Lysle, 321 W. Central, Monrovia.
Pyle, Jr., Chester R., 41 N. Arroyo Parkway, (1).
Pyle, R. L., 45 N. Euclid Ave., (1).
Redford, R. J., 320 N. Allen Ave., (4).
Reed-Goff-Luce, 55 S. Euclid Ave., (1).
Roach, David F., 385 E. Green St., (1).
Robey Co., King, 1300 N. Lake Ave., (6).
Rousseau Realty Co., 842 E. Walnut St., (4).
Saathoff, W. A., 124 N. Vernon Ave., (3).
Schenck, J. H., 700 Foothill Blvd., Flintridge.
Schilling, Herbret F., 2574 E. Colorado St., (8).
Scott, Co., Leslie D., 231 N. Carmelo, (8).
Searles & Searles, 451 E. Green St., (1).
Sebastian Realty Co., 357 N. Allen Ave., (4).
Select Realty Service, 2432 N. Lake Ave., Altadena.
Settle, William C., 779 E. Washington St., (6).
Seymour, Mrs. Bertha G., 864 Roxbury Dr.
Shane, Frank R., 1710 N. Catalina Ave.
Shapiro, H. H., 45 N. Euclid Ave., (1).
Shaw, Silas P., 1046 E. Walnut St., (4).
Shepard & Morgan, 2302 Huntington Dr., San Marino.
Sickler, Mrs. Louise C., 4632 Viro Rd., La Canada.
Smith, Wilbur F., 16 W. Pine St., Altadena.
Stanford, John F., 1495 N. Lake Ave., (6).
Stubbs, Frederick B., 720 Security Bldg., (1).
Sturdevant, C. Victor, Jr., 434 N. Lake Ave., (4).
Supreme Realty, 2345 E. Washington St., (7).
Then, Miss Josephine, 1703 N. Grand Oaks Ave., Altadena.
Thompson, Ralph, 1101 N. Allen Ave., (7).
United Realty & Development Co. of So. Calif., 2397 E. Colorado St.
Van Ufford, Elizabeth Quarles, 2174 E. Foothill Ext.
Whelan, Mrs. Eleanor A., 779 E. Washington St., (6).
White & Co., Norman L., 650 N. Hill Ave., (4).
Wier, Herbert W., 55 S. Euclid Ave., (1).
Wilcott, James B., 54 S. Los Robles Ave., (1).
Wilkin, Marshall, 2352 N. Lake Ave., Altadena.
Williams, James B., 107 S. Los Robles Ave., (1).
Wilson Co., The William, 40 N. Garfield Ave., (1).
Wilson, H. R. & Associates, 1938 E. Colorado, (8).
Wolcott, Henry R., 465 Herkimer St., (1).

Paso Robles Board of Realtors

Active Members, 6

President: E. R. Griswold, 1424 Spring St.

Secretary: Mrs. Zoe McBride, 717 12th St.

Clifford, Mrs. Daisy B., 727 13th St.
Griswold, E. R., 1424 Spring St.
Hyde, Mrs. Muriel S., 1424 Spring St.
Mann, R. W., 1213 Park St.
McBride, Mrs. Zoe, 717 12th St.
Van Horn, Otto, 612 12th St.

Pioneer Desert Real Estate Board

Active Members, 13

President: Charles A. Mitchell, Box 111, Joshua Tree.

Secretary: John H. Duncan, Box 26, Joshua Tree.

Bouchey, Gwendolyn Bouchey, Yucca Valley.
Duncan, John H., Box 26, Joshua Tree.
Eisenbuch, Julius C., Pioneertown, Yucca Valley.
Goakes, Paul E., Morongo Valley.
Lyon, John, Morongo Valley.
McDonnell, C. E., Joshua Tree.
Millington, Cyril, Box 116, Morongo Valley.
Mitchell, Charles A., Box 111, Joshua Tree.
O'Neil, Kathleen E., Box 127, Morongo Valley.
O'Neil, P. J., Box 127, Morongo Valley.
Shales, J. R., Yucca Valley.
Weir, Alexander H., Box 43, Morongo Valley.
Williams, E. R., Yucca Valley.

Placer County Real Estate Board

Active Members, 23; Others, 3

President: Paul Claiborne, 965 Lincoln Way, Auburn.

Secretary: Norm Spanjer, P. O. Box 512, Auburn.

Barker, Leon H., P. O. Box A, Kings Beach.
Brundage, Guy W., 182 College Way, Auburn.
Claiborne, Paul, 965 Lincoln Way, Auburn.
Clegg, H. S., 611 High St., Auburn.
Dobbas, D. J., 611 High St., Auburn.
Dodd, M. H., Carnelian Bay, Lake Tahoe.
Graham, Donald A., 820 Lincoln Way, Auburn.
Graham, W. K., 256 Olive St., Auburn.
Grey, Edward A., Jr., 622 5th St., Lincoln.
Grey, Francis M., 622 5th St., Lincoln.
Harris, Claud H., Rt. 1, Box 976, Colfax.
Ketman, A. J., Carnelian Bay, Lake Tahoe.
Kilner, F. A., P. O. Box 666, Tahoe City.
King, L. Leroy, 233 Vernon St., Roseville.
McRae, Elizabeth, 327 Lincoln St., Roseville.
Merriam, Cliff, 939 Lincoln Way, Auburn.
Minard, Glenn F., 104 Lincoln St., Roseville.
Parsons, B. F., 701 High St., Auburn.
Pugh, Tom, 512 Vernon St., Roseville.
Rudat, Walter, 143 Hillmont Ave., Auburn.
Saladana, Emile V., Newcastle.
Simpkins, Clarence, 895 High St., Auburn.
Stubley, Harry, Kings Beach, Lake Tahoe.

Placerville

(Individual Member)

Juster, Kenneth Cyril, Coloma Road.

Pomona Valley Real Estate Board

Active Members, 82

President: Mont Heard, 431 No. Garey Ave., Pomona.

Secretary: Earl A. Moss, 756 E. 5th St., Pomona.

Agnew, C. Leon, 285 E. Holt Ave.
Barlow, Arthur L., 485 W. 5th St.
Bliss, Geo. H., 995 W. 5th St.
Boehm, Kurt P., 1183 E. 5th St.
Booth Bros., 170 W. Holt Ave.
Borell, Raleigh A., 231 Lincoln Ave., Pomona.
Brimley, Fay E., 350 W. Foothill Blvd., Claremont.
Brock, Hershel T., 590 Claremont Pl., Pomona.
Brydon, Wm. A., 540 W. Holt Ave., Pomona.
Buchanan, Leslie, 393 W. Holt.
Campbell, A. G., 220 S. Thomas St., Pomona.
Charnholm, A. M., 300 S. Garey Ave.
Clark, Jeff, 473 N. Main St., Pomona.
Cohoon, Burton W., 994 E. Holt Ave., Pomona.
Cozzens, Ray H., 101 Cozzens Ave., Chino.
Elliott, Oren R., 420 E. 5th St.
Elvins, Mrs. Marie, 361 E. Alvarado.
Fetterling, H. H., 754 E. Jefferson, Pomona.
Fields, Judge Will G., 145 W. 3rd St.
Glass, R. C., 508 N. Gordon St.
Gunnerson, J. L., 410 W. 5th, Pomona.
Hart, Roscoe L., 393 W. Holt Ave.
Heard, Mont, 431 N. Garey Ave.
Henthorn, Vera C., 475 E. 5th Ave.
Howell, Harry E., 411 E. Holt Ave., Pomona.
Jackson, E. K., 177 E. Holt Ave., Pomona.
Johnson, Mabel C., 461 S. Main St., Pomona.
Johnson, Isabelle A. K., 1535 N. Garey, Pomona.
Kings, David S., 910 N. Park Ave.
Kirk, Joseph E., 828 E. Holt, Pomona.
Kirkpatrick, Kay, 1255 N. White.
Kuntz, Edwin L., 455 S. Garey Ave., Pomona.
Lambert, Tom H., 663 W. 5th St.
Laws, Edward T., 1317 N. Park Ave., Pomona.
Lee, James H., 350 W. Center, Pomona.
Legters, Everett E., 756 E. 5th St., Pomona.
Lenertz, Jack, 995 W. 5th St.
Lortie, G. Nelson, 240 W. Foothill, Claremont.
Lynch, Edward P., 756 E. Holt Ave.
Magnusen, LeRoy L., 1211 Weber St., Pomona.
Martin, H. S., 445 S. Garey, Pomona.
May, W. E., 458 E. Holt Ave.
McCanne, Montrose, 220 S. Thomas St., Pomona.
McClellan, W. D., 2334 "D" St., La Verne.
McClure, Guy H., 663 W. 5th St.
McVicker, Chas. P., 644 E. Columbia Ave., Pomona.
Michael, Wilford M., 2209 4th St., La Verne.
Moss, Earl A. & Son, 756 E. Fifth St., Pomona.
Murphy, Odas B., 466 W. Holt Ave., Pomona.
Myers, Kathryn P. 514 San Francisco.
Naftel, G. W., 458 E. Holt, Pomona.
Naftel, Leroy, 458 E. Holt Ave.
Peters, J. B. & Edith, 389 Lincoln Ave., Pomona.
Pittman & Akerly, 350 W. Foothill Blvd., Claremont.
Potter, Mark, First Natl. Bank Bldg.
Rice, Melvin (Mr. & Mrs.), 1620 N. Garey, Pomona.
Richards, H. T., 127 Harvard, Claremont.
Ridley, E. P., 520 W. Fifth St., Pomona.
Ritter, F. W., First Nat'l. Bank Bldg.
Ritter, J. Hilbert, 431 N. Garey, Pomona.
Sanders, Floyd, 755 E. Holt Ave.
Seibel, Joseph M., 1014 E. Fifth St., Pomona.
Smith, Harvey L., 410 W. 5th St.
Sparks, Ernest W., Tangent, Ore.
Stoker, J. B., 1382 N. Park Ave.
Streit, George, 552 N. Park Ave., Pomona.
Summers, Frank G., 549 E. Holt Ave., Pomona.
Thayer, Edward, 335 E. Holt Ave., Pomona.
Thompson, Frank B., 734 E. Monterey St., Pomona.
Turney, Ward M., 221 W. Holt Ave.
Twining, R. S., 1365 W. Holt Ave., Pomona.

Veach, Robt. L., 645 N. College, Claremont.
Walker, John C., 402 McKinley.
Welsh, Fred C., 450 E. Holt Ave.
White, Harris G., 240 W. Foothill Blvd., Claremont.
Wilkins, E. M., 2432 Third St., La Verne.
Williams, L. F., 100 S. Thomas St.
Williams, O. P., 637 W. Monterey St., Pomona.
Wilson, John F., 1014 E. Fifth St., Pomona.
Woods, Ashley L., 178 Sixth St., Chino.
Young, J. J., 466 W. Holt, Pomona.

Quincy
(Individual Members)
Hollenbeck, Miss Helen J., Leonhardt Bldg., P.O. Box 1085.
Mansell, Gladys R., Mansell Bldg.

Redlands Real Estate Board

Active Members, 37; Others, 26

President: Ray F. Canterbury, 16 W. Citrus Ave.
Executive Secretary: Gladys B. Hardy, Box 20.

Bennett, E. L., Box 568, Calimesa.
Biggin, Charles H., Calimesa.
Brewster, Clifford L., 103 E. Citrus Ave.
Brock, Fred E., 101 W. State St.
Canterbury, Ray F., 16 W. Citrus Ave.
Casey, B. R., 1500 W. Citrus Ave.
Cooley, John M., 378 S. 2nd St., Yucaipa.
Deshler, Frank, Jr., 17 4th St.
DeVries, G. George, 14 E. Citrus Ave.
Durrell, Harold A., 9 W. State St.
Eichenberg, Fred Lee, 120 W. Colton Ave.
Eichenberg, Nell E., 120 W. Colton Ave.
Erichsen, Borghild, 12 W. Citrus Ave.
Fowler, Delbert C., 8 5th St.
Fowler, George J., 8 5th St.
Fowler, Orland J., 8 5th St.
Hagy, H. C., 1386 Tourmaline, Mentone.
Hazeldine, Norton, Box 507.
Holt-Smith, Wm., 5 W. State St.
Hooper, Fred M., 10 W. Citrus Ave.
Hooper, Melvin L., 10 W. Citrus Ave.
Inman, J. D., Box 58.
Janosek, Frank, Box 193, Palm Desert.
Johnson, W. H., 6 W. Citrus Ave.
Kingham, William, 10 N. 5th St.
Lemon, Frank M., 10 W. Citrus Ave.
Linsley, Ralph, 1334 Texas St.
Lukei, Philip B., 10 W. Citrus Ave.
Marsh, James Z., 632 E. Citrus Ave.
Orr, Frank B., 1822 Mentone Blvd., Mentone.
Overholser, Pearl L., 10 W. Citrus Ave.
Rabenstein, Louis, 103 E. Citrus Ave.
Rickson, W. Homer, Barstow Motel, Barstow.
Rose, Arley D., 520 E. Pennsylvania Ave.
Rose, Jack W., 927 Orange St.
Scarborough, R. M., 456 Eureka St.
Sedgwick, W. A., 121 E. State St.

Richmond-El Cerrito Board of Realtors

Active Members, 100; Others, 9

President: Delbert Becker, 969 23rd St., Richmond.
Executive Secretary: G. L. Lawson, P.O. Box 1787, Richmond.

Allaf, Agnes M., 1510 Panhandle Blvd., Richmond.
Anderson, Armand, 4024 MacDonald Ave., Richmond.
Anderson, Ethel, 4024 MacDonald Ave., Richmond.
Armstrong, Paul W., 810 Santa Fe, Albany.
Arthur, May B., 655 Kern St., Richmond.
Becker, Del, 969 23rd St., Richmond.
Berk, Grace, 453 San Pablo Ave., Richmond.
Blackstone, John P., 206 23rd St., Richmond.
Blymeir, Jule F., 3500 MacDonald Ave., Richmond.
Brenner, Thomas A., 927 23rd St., Richmond.
Brooks, Albert L., 5629 Rosalind Ave., Richmond.
Brown, Jean M., 4938 Clinton Ave., Richmond.
Brown, Lester G., 624 San Pablo Ave., El Cerrito.
BRYANT, RUBY, 4024 MacDonald Ave., Richmond.
Bull, E. B., Jackson Sanatorium, Berkeley.
Burg, Edward A., 178 24th St., Richmond.
Burg, Hilda M., 178 24th St., Richmond.
Bush, Gordon, 4718 MacDonald Ave., Richmond.
Carter, Henry V., 324 13th St., Richmond.
Chilcote, James E., 404 San Pablo, Richmond.
Connors, Patrick E., 1632 San Pablo Ave., El Cerrito.
Corrie, J. Bruce, 2015 MacDonald Ave., Richmond.
Cox, R. Barry, 3316 Cutting Blvd., Richmond.
Crawford, J. H., 2300 13th St., San Pablo.
Critchfield, Cal, P.O. Box 35, Sta. "A", Richmond.
Critchfield, Jim, P.O. Box 35, Sta. "A," Richmond.
Davidson, Delma F., 969 23rd St., Richmond.
Davis, Louis E., 6322 Fairmont, El Cerrito.
Detlow, Esther, 4208 MacDonald Ave., Richmond.
De Zeeuw, John, 111 23rd St., Richmond.

RUBY BRYANT COMPANY
Featuring:
Homes
Business Opportunities
Insurance
Property Management
4024 Macdonald Ave.
Richmond, California
Phone: BEcon 4-4651

Dysland, Henry T., 4216 MacDonald Ave., Richmond.
Ecklund, J. W., 690 San Pablo Ave., El Cerrito.
Erdley, Jacques J., Jr., 5617 Huntington Ave., Richmond.
Fennie, J. L., 232 13th St., Richmond.
Fitz Patrick, C. Betty, 632 San Pablo Ave., Richmond.
Fitz Patrick, James B., 632 San Pablo Ave., Richmond.
Foster, Cly Henry, 736 So. 43rd St., Richmond.
Fredrick, Clyde, 690 San Pablo, El Cerrito.
Gannon, W. J., 1631 D University Ave., Berkeley.
Green, Raymond L., 1425 MacDonald Ave., Richmond.
Hays, Mildred Bryant, 4024 MacDonald Ave., Richmond.
Hays, M. A., 2216 MacDonald Ave., Richmond.
Hazel, Harry C., 838 San Pablo, El Cerrito.
Heath, Drum, 446 42nd St., Richmond.
Heber, George R., 1333 MacDonald Ave., Richmond.
Henry, W. W., Jr., 1333 MacDonald Ave., Richmond.
Heppler, La Mar C., 1173 23rd St., Richmond.
Hill, Jack, 470 San Pablo, Richmond.
Howard, E. E., 1333 MacDonald Ave., Richmond.
Huntington, Charles E., 1333 MacDonald Ave., Richmond.
Janz, R. R., 4326 MacDonald Ave., Richmond.
Johns, Maude, 717B 23rd St., Richmond.
Johnson, Irvin E., P.O. Box 398, Camino.
Johnson, R. B., 2036 San Pablo Ave., El Cerrito.
Johnson, R. O., 655 Norvell St., El Cerrito.
Jones, Carl, 4304 MacDonald Ave., Richmond.
Kettenhofen, Ernest N., 838 San Pablo Ave., El Cerrito.
Lasson, Harold L., 409 Lassen St., El Cerrito.
Lewis, Robert E., 2900 Regent, Berkeley.
Linthicum, Ex E., 352 San Pablo Ave., El Cerrito.
Lowder, Sue, 323 San Pablo Ave., Richmond.
Lowrey, Irwin H., 206 23rd St., Richmond.
Lumsden, Pauline, 100 12th St., Richmond.
McCoun, E. B., 5929 Columbia, Richmond.
McDowell, Harvey, 2809 MacDonald Ave., Richmond.
McIntier, H. W., 611 San Pablo Ave., El Cerrito.
McKeegan, Ed. J. J., 2027 MacDonald Ave., Richmond.
McMains, J. L., P.O. Box 124, Sta. "A", Richmond.
Mancini, Frank, 3311 MacDonald Ave., Richmond.
Nelson, Emery C., 1114 MacDonald Ave., Richmond.
Nicolls, Donald O., 470 San Pablo Ave., Richmond.
Noziglia, Dan, 515 MacDonald Ave., Richmond.
Owens, Helen, 4532 MacDonald Ave., Richmond.
Parr, Fred, No. 1 Drumm St., San Francisco.
Paulson, T. G., 1510 Panhandle, Richmond.
Peak, C. Fred, 4300 MacDonald Ave., Richmond.
Pearman, Emma E., 4532 MacDonald Ave., Richmond.
Plate, R. H., 440 10th St., Richmond.
Porter, A. M., 649 San Pablo, El Cerrito.
Powell, Joseph B., Box 1867, Richmond.
Quick, Aaron A., 969 23rd St., Richmond.
Regan, Charles J., Box 453, Sta. "A", Richmond.
Regli, Robert P., 3823 MacDonald Ave., Richmond.
Richards, W. J., Jr., 2207 MacDonald Ave., Richmond.
Riddley, Fayette M., 2015 MacDonald Ave., Richmond.
Robertson, W. Earl, 3500 MacDonald Ave., Richmond.
Rogers, Chet, 1114 MacDonald Ave., Richmond.
RUSSELL, H. E., 713 MacDonald Ave., Richmond.
Sanford, W. H., Mrs., 475 22nd St., Richmond.
Shenson, Herman, 479 12th St., Richmond.
Simmons, G. E., 313 San Pablo Ave., El Cerrito.
Stanger, Leo, 1333 MacDonald Ave., Richmond.
Straughn, Earl M., 2431 Pine Ave., Richmond.
Turner, Joe Martyn, 904 San Pablo Ave., El Cerrito.
Vaughn, I. R., 1111 Nevin, Richmond.
Warren, James A., 116 10th St., Richmond.
Weimar, Kitty D., 4808 MacDonald Ave., Richmond.
Weinsheim, John, 652 23rd St., Richmond.
Willis, Robert, 4808 MacDonald Ave., Richmond.
Young, Burris E., 420 34th St., Richmond.

Rim O' the World Real Estate Board

Active Members, 30

President: Louis A. Schwanke, Lake Arrowhead.
Secretary: Florence O. Sturdy, Cedar Glen.

Baumgartner, W. W.
Braniger, Eleanor H., Crestline.
Case, Harold E.
Champion, Juanita W., No. 6 Forest Dr., Crestline.
Clegg, Cliff, Wrightwood.
Cramer, Burton L., 3421 Verdugo Vista Terrace, Las Angeles, (41).
Crummer, Dwight E.
Davis, Gladys Mae.
Dreyfus, T. H., Blue Jay.
Eckman, Sadie E.
Ferguson, Annie A., 1221 Thousand Pines Rd., Crestline.
Grosche, Ernest, Lake Arrowhead.
Kennedy, Thomas B.
Lang, Fred, Twin Peaks.
Luring, Ray L., Running Springs.
McGonagle, M. L.
Merrill, Malcolm M., 85 Rim O' World Dr., Crestline.
Middaugh, Homer V.
Minium, C. S.
Obst, Oscar P., Box 74, Crestline.
Ray, Charles W., Cedarpines Park.
Schwanke, Louis A., Lake Arrowhead.
Soutar, James M., Running Springs.
Stubbs, R. A., Jr., Twin Peaks.
Sturdy, Florence, Cedar Glen.
Sullivan, A. L., Sky Forest.
Tinch, Edwin A.
Veale, George W., Lake Arrowhead.
Walch, Herman S. Crestline.
Waldron Richard L., Lake Arrowhead.

Riverside Real Estate Board

Active Members, 83

President: D. W. Bohr, P.O. Box 253.
Secretary: Armand Bruno, 3940 Main St.

Aubrey, Chas., 4060 Eighth St.
Aubrey, Marjorie, 4060 Eighth St.
Austin, W. R., 6050 Magnolia Ave.
Bayley-Backstrand Co., 3620 Market St.
Biggers, Lula M., 3872 10th St.
Blank, O. Jene, 7024 Magnolia Ave.
Bledsoe, Marvin V., 3421 Main St.
Bohr, D. W., P. O. Box 253.
Bye, Walter, 3632 Seventh St.
Churchill, Floyd F., Highway 60, 1 Blk. W. of Indian, Sunnymead.
Cicala, D. Nick, 5188 Main St.
Clawson, B. B., 3795 Orange St.
Cleary, Chas. B., 3965 Market St.
Cobb, Stephen, 10516 50th St., Mira Loma.
Coffee III, C. F., 3632 Seventh St.
Conrad, Fred, 6050 Magnolia Ave.
Cooksey, Kathryn, 3649 Fairmount Blvd.
Crumpacker, Roy H., 5523 Mission Blvd.
Dayton, Albert E., 3779 Ninth St.
Denning, John R., 2489 8th St.
Dennis, G. C., 3951 Seventh St.
Dent, Ed. W., 3627, 10th St.
Dinsmore, W. T., 203 Security Title Bldg.
Dorr, J. O., Rt. 1, Box 362.
Dugon, Lucille L., 3632 Seventh St.
Edwards, Clarence V., 3642 Eighth St.
Ewing, Alice M., 3976 Market St.
Fallon, Ira, Jr., 3965 Market St.
Finley, D. L., 3627 10th St.
Foell, Jack W., 3930 7th St.
Freeman, E. R., 3828 Orange St.
Gabbert, J. R., 3937 Orange St.
Goodspeed, Ralph F., 3580 Main St.
Gray, Jessamine, 3872 10th St.
Gregg, F. C., 815 Main St., Corona.
Harthan, Frances T., 3435 8th St.
Hayden, H. F., 4034 Orange St.
Hendricks, Edna, 4257 Orange St.
Hessler, Charles O., Rt. 1, Box 473M.
Horne, Edw. W., P. O. Box 253.
Houg, Orville A., 3779 Ninth St.
Iversen, Harry H., 6155 Magnolia Ave.
Jeter, J. H., 3660 Market St.
Johnson, Wm. R., 3722 7th St.
Kelly, J. R., 2322 8th St.
Kenall, Vanita M., 3658 Eighth St.
Kessinger, V. E., 6095 Magnolia Ave.
Klaus, Donovan, 9448 Magnolia Ave.
Lindt, John H., 3542 Beechwood Pl.
Lord, Charles, 3976 Market St.
Lord, Ida, 3976 Market St.
Lussier, H. J., 6809 Brockton Ave.
McCracken, John M., 3596 10th St.
McMahan, M. Ray, 3695 Market St.
McNeal, Elmer E., 3741 8th St.
Malana, Edith B., 3695 Market St.
Mathis, L. B., 3675 8th St.
Meairs, Marcus W., 3945 Market St.
Miller, Robert D., 3588 8th St.
Mitchell, Julia A., 3549 Orange St.
Nelson, H. Frank, P. O. Box 356, Perris.
Pierce, Wm. F., 1844 Blaine St.
Prior, C. E., 3920 Market St.
Reiche, Fred W., 3779 Ninth St.
Richardson, Ernest, 4062 12th St.
Rowe, Lucille F., 3770 Orange St.
Security Investment Co., 10 & Main Sts.
Seeley, Lola D., 4060 Eighth St.
Shackelford, Arthur H., 3658 Eighth St.
Shelor, R. A., 3662 Market St.
Smith, Claude T., 3695 Market St.
Stone, Vincent, 3642 8th St.
Strother, R. R., 4092 Eighth St.
Syford, Walter, 213 Lewis Bldg.
Thompson, Carl L., 1163 LaCadena Dr.
Tibbitts, Wes, Rt. 1, Box 17.
Wagner, J. Reginald, 3642 Eighth St.
Weatherly, L. A., 3595 8th St.
Weaver, Francis M., 3950 7th St.
Weber, Alice M., Box 518, Sunnymead.
Wiebe, Clifford, 3984 Market St.
Wright, Bessie D., 6137 Nogales St.

Russian River Board of Realtors

Active Members, 9

President: Lee O. Torr, Jr., Monte Rio.
Secretary: Jack W. Wright, Guerneville.

Belden, Ralph A., Guernewood Park.
Duffey, Homer N., Guerneville.
Froelich, Kenneth A., Rio Nido.
Harris, Herbert, Rio Nido.
Nydegger, Fred R., Guerneville.
Sprosl, George H., Guerneville.
Torr, Lee, Jr., Monte Rio.
Watkins, Margaret, Guerneville.
Wright, Jack W., Guerneville.

Sacramento Real Estate Board

Active Members, 99; Others, 11

President: Henry M. Moss, 915 8th St.
Secretary: A. J. Delano, 809 Jay St.

Armstrong, Wm., Realty Co., 14th & Broadway.
Artz & Cook, 813 J Street.
Babcock & Dovi, 1531 16th St.
Baker, W. H., 4900 T St.
Beck, Robert W., 2848 Marshall Way.
Bloomberg Realty Co., 1131 9th St.
Bowen, G. W., c/o Capt. Realty 814 I St.
Brooke Realty Co., 628 I St.
Busey, Walter C., 1700 4th Ave.
Bush Realty Co., 815 J St.
Camellia City Realty, Rt. 7, Box 3859D, Fulton at Edison.
Capitol City Real Estate Co., 5290 G St.
Carmody, Wm. F., 807 J St.
Comb, J. M., 3091 Fair Oaks Blvd.
Cookson Realty Co., 2025 35th St.
Cordano, James J., 825 J St.
Cross, Everett D., 1820 2nd Ave.
Cubberly, W. J., 2958 35th St.
Curran, O. W., 2921 Broadway.
Cutter, Curtis, 927 10th St.
Dale Real Estate Co., 2765 Muir Way.
Dixon, Harry V., 721 H St.
Drew Realty Co., 2621 F St.

SACRAMENTO
Commercial Brokerage — Industrial Property Management — Investments — Insurance —
Appraisals by
Chris R. Jones, M.A.I.
Jones & Brand & Hullin, Inc.
725 J. Street

Serving RICHMOND, Calif. **And the SAN FRANCISCO Bay District**
Industrial, Business, Residential and Income Properties
NATION-WIDE EXCHANGES
H. E. RUSSELL, *Realtor*
713 Macdonald Ave. **Richmond, California**

WESLEY PAUL WILL

Licensed Broker

Real Estate

Business Opportunities

3801 25th Avenue

Sacramento, Calif.

SACRAMENTO (Cont.)

Dyer, P. S., Realty Co., 1506 Broadway.
Elliot, Freda M., 121 Sacramento Avenue, Bryte.
Elliott & Houston, 1010 8th St.
Evans, Maurice H., 926 J St.
Ferrick, George W., (Ferrick Realty), 1915½ 16th St.
Finley and Argante Realty Co., 1607 J St.
Flanagan, John, 5701 Folsom Blvd.
Gallatin Realty Co., Box 483, Fair Oaks.
Glass, Joe, 1918 Lochbrae, North Sacramento.
Grant, Malcolm W., Rm. 520 Capt. Natl. Bank.
Greene, Joe, 812 J St.
Greer, Ray, 520 Capt. Natl. Bank Bldg.
Harmon Realty Co., 2310 16th St.
Hertel, Ralph, 903 8th St.
Hickman-Coleman Co., 812 J St.
Hurst Realty, Rt. 11, Box 4707.
James, Edith C., 1325 Del Paso Blvd.
Jansen Realty Co., 1923 Stockton Blvd.
Johns Company, The Fred, 324 Forum Bldg.
JONES & BRAND & HULLIN, 725 J St.
Kauffman, David D., & Co., 703 J St.
Keller, Fannie M., Box 55, Placerville.
Keller, L. D., Rt. 9, Box 3380.
Kiernan, Thomas P., Hotel Clunie.
Kincaid, Jack A., 713 9th St.
King, Norman H., 4875 T St.
Klein Realty Co., 827 J St.
Komoorian, Harry, 5004 Freeport Blvd.
Kuhrt, Dorothy M., 1548 9th Ave.
Leineke-Dickson, Inc., Citrus Heights.
Lichter Realty Co., 2404 J St.
Lyons, Edson R., 918 8th St.
MacBride Realty Co., 913 8th St.
Mapel, Thomas G., Mitau Bldg.
McAnear & Sherman, 925 10th St.
McClatchy Realty Co., 809 J St.
McDuffee, H. S., Mitau Bldg.
McKay, Donald J. Realtor, 1017 J St.
McMahon and Ford, 5401 Stockton Blvd.
Miller & Harrigan, 900 7th St.
Miller, Wilbur J., 920 9th St.
Morrissey Co., 729 J St.
Morse, Melvin M., Rt. 11, Box 5084.
Moss & Lucas, 915 8th St.
Mull, A. M., Sr., 1022 44th St.
Nathan & Mixhel, 1012 7th St.
Nelson, Paul, 1631 O St.
Newram, Ray B., 1156 Santa Barbara Ct.
Niedieffer, Lee M., 1010 7th St.
Noonan, E. P., 2127 J St.
North Sacramento Land Co., 1454 Del Paso Blvd.
Olsen, Mrs. Melba, 206 Tivoli Way.
Philpot, R. N., & Son, 914 14th St.
Pippert, Arvilla, 1425 21st St.
Poffenberger, E., 805 J St.
Polley, Bud W., P.O. Box 232, Fair Oaks.
Rowland, Lou B., 312 Mitau Bldg.
Scampini, P. C., 927 10th St.
Scott, Thos. A., P.O. Box 2, Oak Park.
Scudder, C., 863 El Dorado Way.
Sebastian Realty, 2116 J St.
Slawson, H. S., 2031 L St.
Small, Mahlon E., 609 Bank of America Bldg.
Smith, C. C., 2431 Stockton Blvd.
Spalding, Thomas A., Rm. 708 Forum Bldg.
Speich, F. W., 923 10th St.
Spilman-Callister, 821 J St.
Stephens, Don, 2 Adobe Court, Town & Country.
Stephens Realty, 1430 Q St.
Sterling Ins. & Real Estate, 2125 7th Ave.
Stewart's Realty Co., (Lloyd Stewart), 2505 Stockton Blvd.
Telesco, J. E., 935 Swanston Drive.
Travis, H. A., 3496 Fair Oaks Blvd.
Vernon, Richard, 909½ 8th St.
Wall, Sydney, Oschner Bldg.
Walthal & Santana, 812 10th St.
Watrous & McClory, 916 11th St.
West Sacto Land Co., West Sacramento.
White, Lloyd F., 920 8th St.
Wild, C. J., 1940 5th Ave.
Wiljon Real Estate, 2701 26th Ave.
Wilkes, Ed. H., California Life Bldg.
Williams, Eugene L., 1804 J St.
Williams & Williams, 3091 Fair Oaks Blvd.
Wood, J. L., 3402 C St.
Woodlake Investment Co., 1219 Del Paso Blvd., North Sacramento.
Wright & Kimbrough, 819 J Street.
Yates, A. W., Realty, 3010 Fulton Ave.
Yates, Eugene C., 1205 21st St.

Salinas Real Estate Board

Active Members, 39

President: G. L. Macartney, 626 S. Main St.
Secretary-Treasurer: Joe Piini, 64 W. Alisal St.

Abbott, Guy H., 124 Abbott St.
Ansberry, J. H., 8 W. Gabilan St.
Baird, Bruce E., 408 Main St.
Baird, W. Eccles, 734 San Juan Rd.
Baltz, Herbert, 217 Main St.
Blades, Lilian M., 1413 Del Monte Ave.
Biedsoe, Dess, 33 Connely Court.
Bonarth, Kenneth C., P.O. Box 1274.
Breschini, John, 64 West Alisal St.
Brownlee, C. M., 19 E. Alisal St.
Bryan, Verne, 827 S. Main St.
Cahoon & Hagestad, 34 E. Cabilan St.
Campbell, J. A., 237 Pajaro St.
Coutchie, K. G., 28 W. Gabilan St.
Currie, Helen B., 238 Romie Lane St.
Dayton-Johnson Co., 157 Main St.
Drury, Charles J., 1117 Moliar St.
Gill, W. R., 653 Alisal St.
Hendricks, Horace, 208 Towt St.
Lafranchi, Frank, 28 Belden St., Gonzales.
Laverato, Daniel, 147 California St.
Lee, C. A., 701 E. Alisal.
Long, B. E., 1150 E. Market St.
Lunz, G. W., 139 Washington Dr.
Macartney, G. L., 626 S. Main St.
McPherson, Joe M., 913 East St.
Parker, R. W., 625 E. Alisal St.
Phegley, Eloise, 22 John St.
Prader, Jack, 8½ W. Gabilan St.
Rianda, A. V., Jr., 221 Main St.
Sabio, Santon M., 46 W. Market St.
Shannon, Oran F., 44 W. Alisal St.
Tindell Realty Co., 101 Hiway N.
Trout, C. Norman, 613 E. Alisal St.
Westmoreland, A. T., 1232 Juanita Blvd.
Wiley, C. R. "Cliff", 136 Abbott St.
Williamson, Bill, 319⅔ Main St.
Williamson Realty Co., 352 Main St.
Wright, Homer C., 467½ Williams Rd.

San Andreas

(Individual Member)

Hathaway, Robert B., Hathaway Bldg.

San Bernardino Real Estate Board

Active Members, 184; Others, 62

President: E. J. Peterson 2190 E St.
Secretary: James O'Keefe, 480 Court St.

Albertson, W. L., 425 A Court.
Alexander, Earl S., 455 Fourth St.
Archer, Sam H., 459 Base Line.
Aten, Arlie, 1364 E St.
Auman, D. H., 762 18th St.
Barnes, Helen, 1580 Garden Dr.
Barr, Elmer, 631 D St.
Baskett, T. P., 1590 E St.
Bauer, Charles, 1285 E. St.
Bauer, William H., 416 Court St.
Berry, John S., 218 Highland Ave.
Berry, Joseph, 225 W. Base Line.
Blake, Frank, 625 Base Line.
Blount, Talli, 6 W. Citrus, Redlands, P.O. Box 228.
Brockway, Edward W., 506 N. 8th St., Colton.
Brumund, Paul, 1306 D St.
Buchenau, Frances, 686 40th St.
Burger, Gladys, 1634 E St.
Burns, Scott, 414 Court St.
BUSH, GEORGE, 856 E St.
Bussey, Kenneth C., 923 Highland Ave.
Cadien, Merrill, 4132 Sierra Way.
Carter, Dorothy, 1948 D St.
Cline, Thayer, 138 E. Highland Ave.
Coleman, Wm. E., 2188 Arrowhead.
Colquhoun, Chas. S., 265 Base Line.
Confer, Grayce B., 3048½ E St.
Cooper, Edgar, 416 Court St.
Crabtree, R. E., 440 Base Line.
Crinklaw, Elizabeth, 1347 E St.
Crinklaw, Lyle D., 1347 E St.
Cryer, Elizabeth A., 155 I St.
Dailey, Edythe, 226 Base Line.
Davis, Dade, 438 Court St.
Davis, Lillie May, 1012 E. Base Line.
Davis, Lyle D., 1012 E. Base Line.
Death, James, 2188 Arrowhead.
Desmond, Harold E., 1514 E St.
Donovan, John F., 1287 E St.
Dreyfuss, Travers H., 277 E. 19th St.
Eaton, Martha E., 218 Highland Ave.
Edmonds, Howard, 240 5th St.
Estes, H. B., 386 Highland Ave.
Evans, Bernard, 138 E. Highland Ave.
Farrar, L. A., 1071 E St.
Fields, Gordon, 1563 E St.
Flowers, W. R., 217 West Base Line.
Freeman, James B., 933 D St.
Fulton, Mary Jane, 1140 Mt. Vernon Ave., Colton.
Gable, William J., 1306 D St.
Gainey, Gladys, 1237 Garden Dr.
Gallney, George, 1237 Garden Dr.
Garner, Charles H., 641 W. 5th St.
Gilbert, A. N., 438 Court St.
Gillespie, Joseph H., 219 E. Base Line.
Godfrey, W. A., 729 Base Line.
Gould, Edward, Col., 2066 Arrowhead.
Gould, G. J., 692 Mountain View.
Gregg, C. S., 1594 E St.
Griffith, Frank E., 1098 Sierra Way.
Hallen, Albert, 440 Base Line.
Hamilton, Pearl, 570 D St.
Hamilton, W. J., 570 D St.
Harris, Alice, 1347 E St.
Harris, Frank A., 625 Base Line.
Hart, Robert J., 1910 W. Highland Ave.
Hart, Evelyn G., 1910 W. Highland Ave.
Henderson, Lubin J., 101 E. Main St., Barstow, Calif.
Herbert, Helen J., 301 Highland Ave.
Herrington, E. V., 932 Herrington.
Hess, Harry M., Morongo Valley, Calif.
Hinman, Carl B., 218 Highland Ave.
Holbrook, G. W., Jr., 415 Court St.
Holbrook, G. W., Sr., 415 Court St.
Holcomb, Dahl, 1355 Arrowhead Ave.
Holmes, Albert E., 330 S. Mt. Vernon.
Honius, F. C., 774 D St.
Hornibrook, A. B., 218 Highland Ave.
Hunt, Howard E., 774 D St.
Howard, H. L., Sr., 1050 E St.
Hughbanks, Florence, 1268 Arrowhead Ave.
Huntley, Royal K., 131 E. Highland Ave.
Jackson, E. E., 804 E. Colton, Redlands.
Johnson, Arthur, 1050 E St.
Johnson, Earl, 1050 E St.
Jolley, Hollie, 625 Base Line.
Jones, Edna, 726 D St.
Jones, Carl, 726 D St.
Jordan, Clayton E., 386 Highland Ave.
Keith, John B., 416 Court St.
Keller, Glenn H., 425 Mountain View Ave.
Kelly, C. W., Jr., 421 Court St.
Kelly, C. W., Sr., 173 E. Highland.
Kermott, Marion, 672 F St.
Kirk, Ben, 240 5th St.
Knight, Jesse K., 217 Base Line.
La Hue, Hazel I., 219 E. Base Line.
Ledbetter, Veronica, 1071 E St.
Leedom, Marvin, 1514 E St.
Leonard, W. E., 434 Court St.
Luck, A. F., 479 5th St.
McCowan, Ruth, 1634 E St.
McGonagie, Myron, 4132 Sierra Way.
McGuire, J. H., 1401 E St.
McGurk, Ermal E., 3279 E St.
McIntosh, K. H., 1514 E St.
McNeill, Elsie G., 1634 E St.
Merritt, Everett A., 1596 E St.
Miller, Vern L., 2201 Arrowhead.
Moldovan, George, Jr., 416 Court St.
Moore, Marvin, 1285 E St.
Mortensen, Edward, 375 Court St.
Mortensen, Henry R., 755 Highland Ave.
Mudge, Robert, 2201 Arrowhead Ave.
Nelson, Walter W., 856 E St.
Nicholson, Hubert, 514 E St.
Norton, Reuben D., 860 Waterman Ave.
Norton, Thos. F., 697 D St.
O'Bryan, Gene, 2190 Arrowhead Ave.
Olearo, John, 375 Court St.
Olmstead, Blake, 459 Base Line.
Page, Forest E., 459 4th St.
Painter, Bettie K., 3279 E St.
Peterson, Ernest J., 2190 E St.
Peterson, Wallace E., 625 Base Line.
Phelps, Hugh F., 1634 E St.
Pulford, George S., 1287 E. St.
Potthoff, William, 1458 N. Mount Vernon, Colton.
Reid, Richard, 2188 Arrowhead Ave.
Ringholz, R. C., 436 Court St.
Roberts, Andrew J., 625 Base Line.
Rock, Wm., 1042 E St.
Rud, Sigurd, 416 Court St.
Sargent, Joe, Box 187, Bloomington.
Sassard, George H., 393 Court St.
Savage, Wynne, 459 4th St.
Severson, L. E., 1596 E St.
Sexton, H. E., 860 Waterman Ave.
Shepardson, J. B., 480 5th St.
Shields, George, 774 D St.
Shreeve, D. G., 540 Arrowhead.
Sibley, Lettie, 223 E St.
Sickler, Hazel, 1596 E St.
Sickler, John H., 1596 E St.
Simpson, Anna Julia, 1037 5th St.
Smith, Bob, 625 Base Line.
Smith, Monte C., 518 E St.
Stacey, Doris, 416 Court St.
Stanley, Silas, 2188 Arrowhead.
Steelman, Lois, 3279 E St.
Steck, Louis, 443 N. 7th St., Colton.
Stephens, Mary, 207 23rd St.
Swing, John, 635 F St.
Swing, Richard, 414 Court St.
Talbot, John J., 566 4th St.
Taylor, Peyton, 1200 E. Base Line.
Thomas, Reed W., 181 E. Highland Ave.
Thompson, Lloyd B., 1364 E St.
Tibbitts, Jack, 625 Base Line.
Tibbitts, Virginia, 625 Base Line.
Trempala, George, 1221 E St.
Vogel, Alfred, 218 Highland Ave.
Vogeli, Otto, 129 W. Valley Blvd., Bloomington.
Vroman, Maury A., 933 D St.
Walsh, C., 666 E. Base Line.
Watt, C. H., 375 Court St.
Welch, George, Jr., 131 E. Highland Ave.
Werner, Arnold, 3060 Foothill Blvd., Rialto.
White, Clarence G., 1583 D St., P.O. Box 588.
White, E. R., 1933 E St.
White, Willard, 2225 Mt. View.
Whitelock, Frank L., 301 Highland Ave.
Whitson, Paul H., 416 Court St.
Wilshire, Pauline, 1048 E. Base Line.
Williams, Violet, 211 S. Rancho.
Wood, J. E., 197 E. Highland Ave.
Wood, Neal, 162 N. 8th St., Colton.
Wood, W. C., Mrs., 162 N. 8th St., Colton.
Yandell, Milo, 556 4th St.
Young, A. L., 748 Base Line.
Young, Ben, 686 40th St.
Young, Carioline B., 1268 Arrowhead Ave.
Young, Quida, 748 Base Line.

BUSH REALTY

Each office associate specializes in a particular field: homes, groves, courts and investments.

A letter of introduction sent with your client will earn you the usual one-third forwarding fee.

GEORGE W. BUSH
856 E. Street
San Bernardino, California

San Clemente Board of Realtors

Active Members, 34; Others, 9

President: John E. Hempel, 220 South El Camino Real.
Secretary: G. Carson Rasmussen, 95 Del Mar Ave.

Apligian, Joe, 918 N. El Camino Real.
Beal, Forrest L., 607 Avenida Victoria.
Campbell, Mary M., 1701 N. El Camino Real.
Chapin, Betty, 201 N. El Camino Real.
Chapman, Walter, 220 S. El Camino Real.
Clark, Elsie T., 209 N. El Camino Real.
Conrey, F. T., 1604 N. El Camino Real.
Dierksen, William, 430 N. El Camino Real.
di Ghilini, L. Elston, 1701 N. El Camino Real.
Farrar, J. Stanley, 1604 N. El Camino Real.
Gifford, L. Douglas, 103 N. El Camino Real.
Gimbal, Adele, 310 N. El Camino Real.
Green, Benoni S., 607 Avenida Victoria.
Hempel, John E., 220 S. El Camino Real.
Jacobs, Mariann, 125 Avenida Del Mar.
Knapp, S. D., 430 N. El Camino Real.
Loveland, Benita, 929 W. Central Ave., Newport Beach.
Loveland, Lloyd L., 929 W. Central Ave.
Lowe, W. Karl, 103 N. El Camino Real.
Lyle, Eve., 103 N. El Camino Real.
Lyle, Jerry, 103 N. El Camino Real.
Michalec, Steve, 806 N. El Camino Real.
Nelson, Amy, 201 N. El Camino Real.
Piorek, Ed J., 924 N. El Camino Real.
Platt, Royall T., 205 N. El Camino Real.
Preston, Lewis B., Post Office Box 404.
Prewitt, Wm. C., 1604 N. El Camino Real.
Randall, Les., 607 Avenida Victoria.
Rasmussen, G. Carson, 95 Avenida Del Mar.
Root, Frank B., 103 N. El Camino Real.
Smith, Don J., 104 Avenida Del Mar.
Spear, Eleanor, 438 N. El Camino Real.
Steves, C. D., 220 N. El Camino Real.
Thompson, Earl, 205 N. El Camino Real.

San Diego Realty Board

Active Members, 287; Others, 300

President: D. R. Grable, 4801 El Cajon Blvd., (5).
Secretary-Manager: John N. D. Griffith, 524 B St., (1).

A. & P. Realty (Perry M. Watt), 2700 India St., (3).
Abbott, John E. P. O. Box 162, Spring Valley.
Aber & Rutherford, 911 7th Ave., (1).
Agnew, George, Realty, 2857 5th Ave., (3).
Alexander, R. H., 525 E St., (1).
Allely, Geraldine P., 8110 La Jolla Shores Dr., La Jolla.
Allen, C. B. Realty Co., 8000 La Mesa Blvd., La Mesa.
ALLEN, WILLIS M. CO., 1001 Prospect, La Jolla.
Anderson, Jewell T., (Jewell Realty Studio), 2469 5th, (1).
Anderson, T. E., 735 Bank of America Bldg., (1).
Apitz, Robert, 1359 Garnet Ave., (9).
Arbud Investment Co., 3670 Couts., (1).
Arnold, Chas. E., 1130 Seventh Ave., (1).
Arnold Realty Co., 1130 Seventh Ave., (1).
Arthur, Harry B., 4824 Hart Drive, (4).
Arvin, J. A., 328 San Diego Trust and Savings Bldg., (1).
Auler, I. V., Sr., 6666 El Cajon, (5).
Austin, Walter W., 2330 Albatross, (1).
Austin, Warner, 608 El Prado, Amusement Center, (8).
Bagby, H. F. Realty, 4120 30th St., (4).
Bailey, Horace G., 521 B St. (1).
Baker, Ray J, 3771 5th Ave., (3).
Baker, Raymond G., 3779 30th St., (4).
Baker, Ruth E., 3779 30th St., (4).
Balcer, Ed Realty, 8008 Girard, La Jolla.
Baldwin, L. H., 12th & Main, Ramona.
Baldwin, Mark N., Jr., 612 F St., Maryland Hotel, (1).
Barber, John Milton, 521 B St., (1).
Barker, William C., 4443 30th St., (4).
Barney, George L. Co., 3144 5th Ave., (3).
Barney, Lorenze W. Co., 1320 9th Ave., (1).
Barrett, A. H., 1130 7th Ave., (1).
Barringer, Mrs. Hilda C., 864 Prospect, La Jolla, Box 428.
Bartlett, Phillip F., 612 F St., Maryland Hotel, (1).
Baskerville, W. L., 3900 El Cajon Ave., (5).
Bates, Clarence E., 2111 Moreno Blvd., (10).
Baum, Max, Pine Hills Lodge, Julian.
Beach "N" Bay, R. B. Johnston, 5726 La Jolla Blvd., La Jolla.
Beck, F. A., 204 S. D. Tr & Sav. Bldg., (1).
Beers, W. W., 1011 E. Main, El Cajon.
Berlin, D. Hale, 4668 Terrace Dr., (16).
Bettag, W. J., 612 F St., Maryland Hotel, (1).
Bill, G. R., 2144 El Cajon Blvd., (3).
Bishop's Real Estate (Ashley L. Bishop), 1339 Garnet Ave., (9).
Blanc, Sol, 413 Spreckels Bldg., (1).
Bleifuss Co., Roy F., 914 8th Ave., (1).
Boyd, F. L., Real Estate, 127 N. Main, Lakeside.
Braun, L. J., 4366 El Cajon, (5).

IN LA JOLLA

Willis M. Allen Company

Since 1914

REAL ESTATE

Insurance — Mortgages

Prospect at Girard Glencove 5-2158

Bridge & Co., Noel H., 1416 Sixth Ave., (1).
Brink, Rodney L., 811 San Luis Rey Pl., (8).
Britt & Parker, 2144 El Cajon Blvd., (3).
Broell, Percy C., 1306 W. Palm, (3).
Brooks, Keir, 1409 4th Ave., (1).
Brooks, Ted., 1976 Garnet Ave., (9).
Brown, A. Carmi, 3773 Park Blvd., (3).
Brown, George W., 521 B. St., (1).
BRUNTON, SHERM C., 6924 El Cajon Blvd., (5).
Burgener, Louis C., 1610 Fairfax, Lemon Grove.
Burkett, Carl H., 3833 4th Ave., (3).
Burnham, John & Co., P.O. Box 2910, (12).
Burns, May B., 436 3d Ave., Chula Vista.
Burns, Scott, Jr., 3847 4th Ave., (5).
Bushby, Glen C., 3215 Hill St., (6).
Busch, Katharine Vedder, 1020 Garnet Ave., Pacific Beach, (9).
Butler, C. P., 1405 6th Ave., (1).
Butler & Crooks, 2125 Poinsettia, (6).
Buyers-Sellers Center, 1218 First Ave., (1).
Caldwell, H. F. Co., 204 W. Washington, (3).
Caldwell, R. W., 3072 El Cajon Blvd., (4).
Calvin, Catherine, 3095 El Cajon Blvd., (4).
Campbell, Leo H., 3512 30th St., (4).
Carl, Charles T. Co., 430 Spreckels Bldg., (1).
Carmichael, R. Bruce, 8262 La Mesa Blvd. La Mesa.
Cartwright & Van Stelle, 1910 Rosecrans (6).
Cash, Don, 3145 El Cajon Blvd., (4).
Catalina Realty, (Harold La Fleur), 961 Catalina Blvd. (6).
Cavell, Myrle M., 3521 Park Blvd., (3).
Chenhall, R. E., 2812 Bayside Walk, Mission Beach, (8).
Chiles, Charles H., 3569 Adams, (4).
Clark, Chas. A., II, U. S. Nat'l Bank Bldg., **(1).**
Clifford Realty Co., 4027 El Cajon Blvd., (5).
Clint, Erna F., 5141 Cass St., (9).
Cloes, Gordon R., 2948 El Cajon Blvd., (4).
Coleman, Curtis, Co., 204 Bank of America Bldg., (1).
Conklin, Claude R., 877 Country Club Dr., Chula Vista.
Conklin, Glendon H., 3743 6th Ave., (5).
Connor, Douglas, 5631 La Jolla Blvd., La Jolla.
Conover, John S., 4110 El Cajon, (5).
Corbett & Edelen, 343 Spreckels Theatre Bldg., (1).
Cotner Realty Co., 2864 Adams Ave., (4).
Cotton, O. W. Co., 524 B St., (1).
Crawford & Lundy, 943 7th Ave., (1).
Creel, Kenneth E., 4133 30th, (4).
Curtis, Charles W., 1405 6th Ave., (1).
Dahl, Arnold Co., 8201 La Mesa Blvd., La Mesa.
Dahl, John, 8359 LaMesa Blvd., La Mesa.
Dale, Harry L., P.O. Box 142, Spring Valley.
Darling, A. A., 1020 Garnet, Pacific Beach, (9).
Davis, Aubrey M., 311 Granger Bldg., (1).
Dawson, E. J., 1339 Garnet, (9).
Day Realty, 3246 University (4).
Dempster Realty Co., 1440 4th Ave., (1).
Dennstedt, A. L., 3761 5th Ave., (3).
Dennstedt Co., The, 4110 El Cajon (5).
De Pauli, A. A., (Pacific Beach Realty), 801 Garnet, Pac. Beach, (9).
DeRojas, Sara C., 1620 30th, (2).
Devereaux & Co., 500 Bank of America Bldg. (1).
Dilts, Wm. G., 3146 El Cajon Blvd., **(4).**

SAN DIEGO, CALIF.

SHERM C. BRUNTON

Realtor

and Associates

GENERAL REAL ESTATE

Sub-Dividers & Builders

Homes — Incomes — Investments

Property Management — Leases

6924 El Cajon Boulevard

San Diego 15, Calif.

H 6-0535

Dixson, William H., 505 Calif. Theatre Bldg., (1).
Doyle-DeWolfe, 227 3rd Ave., Chula Vista.
Erickson, Walter C., Box 6, Guatay.
Faulconer, T. N., 1310 Rosecrans, Rosecrans Station, (6).
Filippi Realty Co., 2626 Nat'l Ave., (2).
Fintzelberg & Steinmetz, 1346 5th Ave., (1).
Fisher, Harvey D., 1014 2nd., (1).
Flaherty, T. J., 521 B St. (1).
Fletcher Co., Ed., 1020 9th Ave., Mail: Box 670 (12).
Forbes, G. T., 5104 Marlborough Ave. (4).
Frank, Ralph L., 515 San Elijo, (6).
Franklin Ins. Service Corp., (LeRoy E. Goodbody), 406 S.D. Tr. & Savs. Bank Bldg., (1).
Fraser, W. H., Mtg. Co., 1017 Bank of America, (1).
Fredericks, H. C., 5055 Randlett Dr., La Mesa.
Frees, A. L., 3545 Herman, (4).
Furlow & Associates, 4415 El Cajon, (5).
Fuson, Amos J., 3823 El Cajon Blvd., (5).
Garrity, George T., 4983 University, (5).
Getz, Thomas B., 3288 El Cajon Blvd., (4).
Gibson, May Allen, 1775 Linwood (1).
Gladstone, Robert, 5824 El Cajon Blvd., (5).
Glasgow Realty, 4780 Palm Ave., La Mesa.
Goodwin Co., Percy H., 300 1st Nat'l Bank (1).
Goodwin, Robert N., Co., 4128 El Cajon Blvd., (5).
Grable Co., (D. R.), 4801 El Cajon, (5).
Grant Realty, (May Grant), 1741½ 30th St., (2).
Greenwell, W. H., Rt. 1 Box 14 Z, Palm City.
Haas Realty, 1125 25th St., (2).
Hainley, Gene, 6370 University, (5).
Hall Co., The M., 953 8th Ave. (1).
Harmer Investment Co., 1626 5th Ave., (1).
Harmon, George E., 3704 6th Ave., (3).
Harris, Lee B., 2430 Presidio Dr., (3).
Harris, R. Joe, 3617 El Cajon, (4).
Hart & Hendricks, 4627 Mission Blvd., (9).
Hartley, J. C. & Sons, 3829 30th, (4).
Henderson, Paul, 9300 El Cajon Blvd., La Mesa.
Hetzler, Robert C., 3095 El Cajon Blvd., (4).
Heuler, Ray C., 372 Spreckels Bldg., (1).
Hicks, Roxie C., 723 Bank of America Bldg., (1).
Hilmen, Richard T., 1860 Bacon St., (7).
Hines, J. B., 1904 Titus St., (1).
Hipp, N. C., Box 27, Lakeside.
Hoag, Grace, 3684 8th Ave., (3).
Holmes, Robert P., 7447 La Jolla Blvd., La Jolla.
Hotchkiss & Anewalt, 524 B St., Suite 610, (1).
Hubbard, Leon R., 2150 A St., (1).
Huntley, Arthur V., 1643 Front St., (1)
Hutsel, Glenn A., 1014 2nd Ave., (1).
Imig Realty, 1515 47th (2).
Isham, A. H., 1750 Ft. Stockton Dr., (3).
Jackson, E. De Realty Co., 4403 30th St., (4).
Jacobs, T. M., 750 S.D. Tr. & Savs. Bank Bldg., (1).
Jacobsen, A. J., 1129 Garnet Ave., (9).
James, Emerson M., 8416 La Mesa Blvd., La Mesa.
Jolly Jacks Realty (Jack Scheklesky), 5454 El Cajon Blvd., (5).
Jones, Albert J., & Son, 521 B St., (1).
Jordan Realty, (L. C.), 2444 University, (4).
Kaufmann, R. King, 644 San Diego Trust & Sav. Bank Bldg. (1).
Kaye, Lillie P., 1703 W. Lewis (3).
Kelly, Carol Norris, 365 Nautilus, La Jolla.
Kendrick, Jack, 3404 India, (1).
Kircher, H. J., 521 B St., (1).
Klicka Investment Co., 3933 30th, (4).
Lamson, Denmy, 1144 Prospect, La Jolla.
Lane Realty Co., 4401 El Cajon Blvd., (5).
Lee, Hal V., 3518 Third Ave., (3).
Leipper Realty Co., P.O. Box 33, Grossmont.
Leitch, Arthur S., 3952 30th St., (4).
Leitch, Bert W., 3844 Granada, (4).
Leptich, Martin, 4549 Mataro Drive, (5).
Levikow, Joseph, 6575 El Cajon, (5).
Lichty, Guy C., 4496 Euclid Ave., (5).
sity, (4).
Loughman, Joe R., 1910 Rosecrans, (6).
Lyon Co., 8269 La Mesa Blvd., La Mesa.
Margolis, Ben B., 6575 El Cajon, (5).
Mark, Kenneth L., 1126 Bank of America, (1).
Martin, Carl H. T., 4645 Fourth St., La Mesa.
Martin, Col. Marlin C., 1121 Prospect, La Jolla.
Mc Cafferty, Delevan A., 4529 Edgeware Rd., (4).
McCartney, John H., 618-19 Spreckels Bldg., (1).
Mc Cartney, Platt, 1008 Prospect, La Jolla.
Mc Coy, Hugh L., 6976 El Cajon Blvd., (5).
McEwen, Dana, 8260 La Mesa Blvd., La Mesa.
McKie, J. H. Jr., 3712 Fifth, (3).
McKillop, Donald I., 6375 El Cajon, (5).
McKinley, Ralph E., 4432 Swift, (4).
McKunit, John C., 2201 University, (4).
McLane, A. E., 3628 University, (4).
McLean, H. C., 2404 India, (1).
McLean, Lynn C., 2404 India.
Milan Realty Co., 5975 El Cajon, (5).
Mission Bay Realty, 4620 Mission Blvd., Pac. Beach, (9).
Mission Beach Realty, 2907 Mission Blvd., Mission Beach, (8).
Misuraca, Anthony V. V., 3977 Goldfinch, (3).
Mitchell, C. Glenn, 144 Washington, (3).
Mitchell, Fred B., 1405 6th Ave., (1).
Morath, E. H., 645 E. Chase Ave., El Cajon.
Morris Realty Co., J. C., 3883 Fairmount, (5).
Mulligan, Ann, 623 Orpheum Theatre Bldg., (1).

SAN DIEGO'S

oldest and largest

title insurance company

For dependable and responsible Escrow, Trust and Title Insurance service, come to

Union Title Insurance and Trust Company

SECOND AVENUE *at* BROADWAY

San Diego 12, California • Telephone Main 8121

James D. Forward, President

Title Insurers — Escrow Agents

Executors — Administrators

Guardians — Trustees

Murphy, John H., Jr., 406 S.D. Tr. & Savs. Bank Bldg., (1).
Nauman, Paul F., 3214 Adams, (4).
Neal, Wayne A., 3402 Park Blvd., (3).
Nelson, Charles R., Rancho Santa Fe.
Nelson Realty (Corrine E.), 3395 El Cajon, (4).
Nelson, S. R., Rancho Santa Fe.
Newberry, Thomas R., 154 E. San Ysidro Blvd., San Ysidro.
North Park Realty Co., 3353 University, (4).
Ocean Beach Realty, (F. W. Wagner), 4837 Voltaire, (7).
Olivera, Matt, 1205 Rosecrans, (6).
Olson, Albert M., 509 1st Nat'l Bank Bldg., (1).
Osborne, Bruce W., (Osborne Realty), 9925 El Cajon Blvd., La Mesa.
Parkinson, G. B., 521 B St., (1).
Paxton, Perc J., 6666 El Cajon Blvd., (5).
Payne, Jack Realty, Rt. 2, Box 732, Lakeside.
Pfaff Realty Co., 1455 University Ave., (3).
Philips, Joseph L., 6105 Vista de La Mesa, La Jolla.
Pierce Realty Co., 7955 La Mesa Blvd., La Mesa.
Pinkerton, James A., 2207 30th St., (2).
Prentice & Co., A. N., 2639 University Ave., (4).
Priday, D. K., 1816 Neale, (3).
Ramage Realty, (Lee Ramage), 2730 University, (4).
Reardon, Thomas M., 1310 Rosecrans, (6).
Reed, T. E., 416 Southern Title Bldg., (1).
Reeder, Billie, 3576 Sixth Ave., (3).
Renneker & Renneker, 1440 Garnet, Pacific Beach, (9).
Reno, Richard R., 6316 El Cajon, (5).
Richards Realty, 2908 National Ave., (2).
Rigoli, Henry R., 1958 Garnet, (9).
Roberts, J. E., 521 B. St., (1).
Roberts, Ralph S., 2002 Wilbur, (9).
Robeson Realty Co., (Robert G. Robeson), 5545 La Jolla Blvd., La Jolla.
Rosenthal, B. M., P.O. Box 786, Imperial Beach.
Rowe, G. L., 3844 Granada, (4).
Rudd, Will D., Jr., 2331 2nd Ave., (1).
Scott, Anna J., 7955 La Mesa Blvd., La Mesa.
Seabay Co., The, (W. P. Adams), 961 Catalina Blvd., (6).
Serene, Clarence A., 1874 Sunset Blvd., (3).
Shattuck, J. E., 3905½ El Cajon Blvd., (5).
Shattuck, Ralph, 3909 El Cajon Blvd., (5).

INVEST OR LOCATE

Your home or business in

SAN DIEGO

California

The fastest growing city on the Pacific coast

Let us represent you here

Southland Realty Co.

San Diego

3740 El Cajon Blvd.

Shea Realty, 5444 El Cajon Blvd., (5).
Sheen, G. J., 7550 Jamacha Rd., P.O. Box 942, Encanto.
Shelby, J. H., 3628 University, (4).
Sherman, H. A., 2311 Kettner, (1).
Shumaker, Foye, Arcade Bldg., El Cajon.
Simmonds, S. M., 906 Prospect, La Jolla.
Simpson, Plaeffle, 6575 El Cajon Blvd., (5).
Singer, B. G., 2408 Ulric (11).
Smith, A. F., 355 El Cajon Blvd., El Cajon.
Smith, K. B., 523 Bank of America Bldg., (1).
SOUTHLAND REALTY CO., (Beatrice Walkup), 3738 El Cajon Blvd., (5).
Sparks Realty, 3804 University, (4).
Stadtmiller, A. A., 1627 6th Ave., (1).
Stallard, L. Bruce, 1018 9th Ave., (1).
Standen, Wm. E., 707 E St., (1).
Starkey Investment Co., 1200 4th Ave., (1).
Strawn, J. Spencer, 300 1st Nat'l Bank Bldg., (1).
Taylor, Earl, 726 Garnet, Pacific Beach, (9).
Thomas, Ralph W., 7462 Girard Ave., La Jolla.
Trent, Thomas B., 3810 Park Blvd., (3).
Truax, B. W., 3854 Fifth, (3).
Turner Realty (G. Gordon Turner), 3740 Mission Blvd., (8).
Twyman, John M., 8923 La Mesa Blva., La Mesa.
Udell, Helen L., 3772 6th Ave., (3).
Ver Mehr, Stuart, Rt. 1, Box 380 B, Lakeside.
Walstad, Edward B., 2944 El Cajon, (4).
Watkins, S. A., 7351 La Mesita Pl., La Mesa.
Welch & Roenicke, 5000 Voltaire, (7).
Western Realty Co., 5873 El Cajon, (5).
White, A. R., 3831 El Cajon, (5).
White, E. L., 169 El Cajon Blvd., El Cajon.
Wilkins, Dick, 1375 Grand Ave., Pacific Beach, (9).
Williams, Hope, 4450 Boundary, (4).
Willian, Ernest, (Golden Hill Realty), 1233 28th St., (2).
Williams, Clark, 1247 Garnet, Pacific Beach, (9).

San Fernando Valley Real Estate Board, Inc.

Active Members, 204; Others, 29

President: Edwin C. Brandelius, 13735 Victory Blvd., Van Nuys.
Secretary: Ted White, 16029 Sherman Way, Van Nuys.

Absher, John R., 16041 Sherman Way., Van Nuys.
Allen, Lee E., 13700 Victory Blvd., Van Nuys.
Allison Interests, 14542 Van Owen, Van Nuys.
Anatuzio & Raysinger, 4500 Van Nuys Blvd., Sherman Oaks.
Armstrong Lucile C., 202 N. MacLay Ave., San Fernando.
Arnesen, E. B. & Assocs., 20117 Sherman Way, Canoga Park.
Atkins, Peggy, 20847 Sherman Way, Canoga Park.
B-M-C-B Realty Co., 13401 Ventura Blvd., Sherman Oaks.
Baker & Lamport, 11100 Sepulveda, San Fernando.
Ball, C. M., 14513 Erwin, Van Nuys.
Banks, Alma, 8327 Sepulveda Blvd., Sepulveda.
Barnett, A. Arthur, 7323 Reseda Blvd., Reseda.
Beard, Winifred C., 15952 Ventura Blvd., Encino.
Becker & McKay, 14040 Ventura Blvd., Sherman Oaks.
Berlin, E. J., 13603 Ventura Blvd., Sherman Oaks.
Bevis Realty Co., 14526 Gilmore St., Van Nuys.
Bieg, Earl G., 13531 Ventura Blvd., Sherman Oaks.
Bishop Real Estate Co., 19700 Sherman Way, Canoga Park.
Blair, Lillian, 21936 Ventura Blvd., Woodland Hills.
Bodkin, M. C., 16517 Ventura Blvd., Encino.
Brandelius, Edwin C., 13735 Victory Blvd., Van Nuys.
Brown, Ted 7257 Topanga Cayn., Canoga Park.
Brownlee, Laura, 14915 Ventura Blvd., Sherman Oaks.
Buzzell, J. R., 7020 Sepulveda Blvd., Van Nuys.
Canham, Beatrice H., 16517 Ventura Blvd., Encino.
Carter & Krebs Rlty., 14533 Nordhoff St., Van Nuys.
Carter, Marianne McGraw, 4418 Van Nuys Blvd., Sherman Oaks.
Cates, Harold D., 13757 Victory Blvd., Van Nuys.
Chavin, Joseph M., 14415 Ventura Blvd., Sherman Oaks.
Chenoweth, Chester A., 14556 Gilmore St., Van Nuys.
Christian & White, 12448 Ventura Blvd., Studio City.
Clegg, Cliff, 15113 Ventura Blvd., Sherman Oaks.
Coleman, Celia L., 14915 Sherman Way, Van Nuys.
Commagere, Bob, 4324 Van Nuys Blvd., Sherman Oaks.
Cones, T. Conner, 14116 Oxnard St., Van Nuys.
Corbin, Charles T., 18264 Sherman Way, Reseda.
Corlin, A. & B., 9080 Woodman Ave., Pacoima.
Craft, Helen V., 12176 Ventura Blvd., Studio City.

SAN FERNANDO VALLEY (Cont.)

Culley, Thurlow S., 17645 Chatsworth, Granada Hills.
Cupp, Harvey M., 14515 Vanowen St., Van Nuys.
Curry, Walter J., 11099 Balboa Blvd., Granada Hills.
Davies, T. E., 15500 Ventura Blvd., Encino.
Doane, James K., 19255 Sherman Way, Reseda.
Dodds, Torrence, 5339 Newcastle Ave., Encino.
Dodrer, Hildur E., 13542 Ventura Blvd., Sherman Oaks.
Douglass, Monte, 7251 Owensmouth, Canoga Park.
Draper, Dorothea V., 4908 Van Nuys Blvd., Van Nuys.
Droege & Co., 19900 Ventura Blvd., Canoga Park.
Dunn, R. H., 6274 Van Nuys Blvd., Van Nuys.
Durr, Berton, 13318 Van Nuys Blvd., Pacoima.
Elliott Real Estate, 14609 Ventura Blvd., Sherman Oaks.
Eubank, James R., 4626½ Van Nuys Blvd., Van Nuys.
Fearer, Floyd, 14913 Victory Blvd., Van Nuys.
Fitzgerald, Michael J., 15329 Sherman Way, Van Nuys.
Flickinger, M. A. & O. M., 4744 Woodman Ave., Sherman Oaks.
Franklin, M. Buddy, 13402 Ventura Blvd., Sherman Oaks.
Gardner Realty Co., 18001 Ventura Blvd., Tarzana.
Gerard, James S., 14909 Sherman Way, Van Nuys.
Gibson, R. F., 17703 Ventura Blvd., Encino.
Goldman, Queen A., 6728 Van Nuys Blvd., Van Nuys.
Goode, Catherine, 16258 Ventura Blvd., Encino.
Granger, L. S., 14536 Victory Blvd., Van Nuys.
Green, Fred, 13643 Burbank Blvd., Van Nuys.
Greene, Harry R., 14937 Sherman Way, Van Nuys.
Gresham Realty Co., 8238 Sepulveda Blvd., Sepulveda.
Haas, John, 7135 Sepulveda Blvd., Van Nuys.
Hammer, Fred O., 7135 Sepulveda Blvd., Van Nuys.
Harrison, M. E., 1021 San Fernando Rd., San Fernando.
Harrison, Virgil L., 12749 Ventura Blvd., Stu. City.
Harter, R. S., 14637 Ventura Blvd., Sherman Oaks.
Hayes, Walter W., 5351 Amigo Ave., Tarzana.
Heacock, Nat E., 15333 Roscoe Blvd., Van Nuys.
Herbold, Paul, 16559 Ventura Blvd., Encino.
Hively, Jane, 13753 Ventura Blvd., Sherman Oaks.
Hoff, Leonard R. & Assocs., 13133 Foothill, San Fernando.
Holt, T. E., 5445 Van Nuys Blvd., Van Nuys.
Horst Realty Co., 4720 Van Nuys Blvd., Van Nuys.
Hunt, Ralph A., 12176 Ventura Blvd., Studio City.
Irwin Realty, 20101 Roscoe Blvd., Canoga Park.
Jernberg, Gus, 22809 Ventura Blvd., Woodland Hills.
Jessen Realty Co., 5341 Van Nuys Blvd., Van Nuys.
Jones, Frank H., 14040 Ventura Blvd., Sherman Oaks.
Justice, Amelia, 16153 Sherman Way, Van Nuys.
Kabakoff, Lawrence R., 15166 Ventura Blvd., Sherman Oaks.
Keeshan, Chas. L., & Assocs., 14201 Ventura Blvd., Sherman Oaks.
Kelly, Herbert P., 16435 Van Owen St., Van Nuys.
Kelly, Ruth, 13438 Ventura Blvd., Sherman Oaks.
Kennamer Realty Co., 7056 Van Nuys Blvd., Van Nuys.
Kidder Bros., 818½ San Fernando Rd., San Fernando.
King, Joseph E., 18030 Rosita, Encino.
Kirkham, John L., 8548 Reseda Blvd., Northridge.
Kinner, F. R., 5162 Sepulveda Blvd., Van Nuys.
Klaye Gramm Organization, 15245 Sherman Way, Van Nuys.
Klearman, David, 13710 Oxnard St., Van Nuys.
Koch Realty Co., 15260 Dickenson St., Sherman Oaks.
Lamping Realty Co., 12107 Moorpark, North Hollywood.
Largent, E. H. & Co., 6744 Sepulveda Blvd., Van Nuys.
Lauesen, Bill, 7244 Reseda Blvd., Reseda.
Lauesen, John F., 5777 Van Nuys Blvd., Van Nuys.
Lavett Realty Co., 10175 San Fernando Rd., Pacoima.
Leitner, Patricia, 14915 Sherman Way, Van Nuys.
Lloyd, F. S., 14245 Ventura Blvd., Sherman Oaks.
Lloyd, Wm. W., 8548 Reseda Blvd., Northridge.
Lohman, Walter P. Co., 8120 Sepulveda Blvd., Van Nuys.
Long, Delbert M., 16131 Sherman Way, Van Nuys.
Long, Louis J., Jr., 15915 Ventura Blvd., Encino.
Lovci, A., 15721 Ventura Blvd., Encino.
Lovci, Pearl, 15721 Ventura Blvd., Encino.
Mabrey, Frances A., 7608 Reseda Blvd., Reseda.
MacDonld, Lauchlin J., 13211 N. MacLay, San Fernando.
Madary, C. A., 14418 Ventura Blvd., Sherman Oaks.
Mair & Associates, 15435 Vanowen St., Van Nuys.
Mammoth Rlty. & Bldg. Corp., 13753 Ventura Blvd., Sherman Oaks.
Manning, O. Ernest, 314 N. MacLay Ave., San Fernando.
Mason, Frederick F., 8736 Sepulveda Blvd., Sepulveda.
Mason, Wm. E., 7046 Reseda Blvd., Reseda.
Maxwell, Harry R., 4727 Van Nuys Blvd., Sherman Oaks.
McFarland Realty Co., 4854 Van Nuys Blvd., Van Nuys.
McKay, Gordon W., 8306 Sepulveda Blvd., San Fernando.
McMillan, Glenn, 21346 Ventura Blvd., Woodland Hills.
Merry, Roy L., 15500 Ventura Blvd., Encino.
Miller, Floyd S., 14242 Oxnard Blvd., Van Nuys.
Miller, Orril M., 18590 Ventura Blvd., Tarzana.
Miller, Wm. L., 15433 Ventura Blvd., Sherman Oaks.
Milner-Sheets, 15311 Van Owen, Van Nuys.
Minor, M. LeRoy, 17053 Ventura Blvd., Encino.
Moore & Cramer, 13301 Ventura Blvd., Sherman Oaks.
Moore, Jeane, 10730 Sepulveda, San Fernando.
Moore, Val H., 10730 Sepulveda Blvd., San Fernando.
Myers, B. H., 6810 Reseda Blvd., Reseda.
Myers, Floyd G., 20855 Sherman Way, Canoga Park.
Myers, Manuel, 16213 Ventura Blvd., Encino.
Nash, Lucille, 17960 Ventura Blvd., Encino.
Nelson, J. C., 16120 Sherman Way, Van Nuys.
Newport, Carl, 14418 Ventura Blvd., Sherman Oaks.
Nordman, Lucile, 6209 Reseda Blvd., Reseda.
Orton, Raymond F., 21724 Saticoy, Canoga Park.
Osborn, Robert B.-Realty, 14855 Magnolia, Van Nuys.
Packard, E. C., 13230 Burbank Blvd., Van Nuys.
Paramount Realty Mart, 13502 Ventura Blvd., Sherman Oaks.
Patterson, Edith Rlty., 6827 Sepulveda Blvd., Van Nuys.
Paxton, Ben C., 7020 Reseda Blvd., Reseda.
Petrie, Joseph A., 7035 Reseda Blvd., Reseda.
Pierce, H. B., 19309 Sherman Way, Canoga Park.
Pipes, O. B., 1729 Chevy Chase Dr., Beverly Hills.
Porter, Carl T., 14045 Sherman Way, Van Nuys.
Poss, John R., 4025 Sepulveda Blvd., Sherman Oaks.
Rainsberger, Jerome C., 21429 Sherman Way, Canoga Park.
Reichert, Ray, 5556 Sepulveda Blvd., Van Nuys.
Richard Realty Co., 6612 Van Nuys Blvd., Van Nuys.
Richardson, Wm. T., 5601 Van Nuys Blvd., Van Nuys.
Riggle Realty, 6425 Woodman Ave., Van Nuys.
Robertson, Julia, 14509 Dickens St., Sherman Oaks.
Robinson, Elaine D., 4418 Van Nuys Blvd., Sherman Oaks.
Robinson, James E., 4418 Van Nuys Blvd., Sherman Oaks.
Rodgers, Chas. W., 7219 Sepulveda Blvd., Van Nuys.
Roll, Leonard D., 6761 Woodman Ave., Van Nuys.
Ross, Edward O., 14123 Burbank Blvd., Van Nuys.
Rumsey, Edwin L., 211 N. MacLay St., San Fernando.
St. Clair, F. Lynn, 14245 Ventura Blvd., Sherman Oaks.
Satriano, Victor N., 7856 Santa Monica Blvd., Hollywood, (46).
Scharlach, Hanns, 16028 Sherman Way, Van Nuys.
Schepler, F. H., 21925 Devonshire, Chatsworth.
Schreen, Olney Brian, 14305 Ventura Blvd., Sherman Oaks.
Shaffer, H. K., 7324 Sepulveda Blvd., Van Nuys.
Shepard, Paul F., 14806 Sylvan St., Van Nuys.
Sherman, John W., 14945 Ventura Blvd., Sherman Oaks.
Sherman Oaks Realty Co., 15315 Ventura Blvd., Sherman Oaks.
Simank, Ben, 9514 Reseda Blvd., Northridge.
Simpson Realty Co., 17735 Ventura Blvd., Encino.
Spencer, Raymond C., 13314 Ventura Blvd., Sherman Oaks.
Sprout Realty Co., 5445 Van Nuys Blvd., Van Nuys.
Stautz, Warren W., 16517 Ventura Blvd., Encino.
Stewart, Jos. M. & Associates, 13809 Ventura Blvd., Sherman Oaks.
Stoll, Florence, 7608 Reseda Blvd., Reseda.
Stump, Clayton A., 6755 Reseda Blvd., Reseda.
Sullivan-Janssen-Taylor, Inc., 14131 Ventura Blvd., Sherman Oaks.
Swenson, David, 18635 Ventura Blvd., Tarzana.
Triangle Development Co., 7140 Van Nuys Blvd., Van Nuys.
Tripp, Lee E., 18601 Sherman Way, Reseda.
Turner & Crosby, 10364 Laurel Canyon, Pacoima.
Valley Center Realty, 5632 Lankershim Blvd., North Hollywood.
Vogt, Ben F., 6811 Woodley Ave., Van Nuys.
Waddell, E. S., 14901 Vanowen St., Van Nuys.
Wahlig Realty, 16121 Sherman Way, Van Nuys.
Watson, Arthur N., & Co., 14901 Ventura Blvd., Sherman Oaks.
Watson, W. Parker, 7020 Sepulveda Blvd., Van Nuys.
Webb, Investment & Realty, 7210 Sepulveda Blvd., Van Nuys.
Westman, H., 15329 Sherman Way, Van Nuys.
White, Earl L., 7462 Lankershim Blvd., N. Hollywood.
White, George S., 6617 Ben St., North Hollywood.
White, Ted R., 16029 Sherman Way, Van Nuys.
Wigman, Tys & Assocs., 5445 Van Nuys Blvd., Van Nuys.
Wilson-Oliva, 14116 Oxnard, Van Nuys.
Wilson, Ray & Associates, 17721 Sherman Way, Reseda.
Wood, Ray A., 5556 Sepulveda Blvd., Van Nuys.
Ziesche, Erich, 7448 Reseda Blvd., Reseda.
Zook, S. A., 5258 Van Nuys Blvd., Van Nuys.

San Francisco Real Estate Board

Active Members, 248

President: Edward W. Arnold, 57 Sutter St.
Executive Vice-President and Secretary: Raymond D. Smith, 105 Montgomery.

Ainslie, Fred G. 1346 Polk St., (9).
Alaimo Realty Co., 5255 Mission St., (12).
Alberton Realty Co., 157 Sutter St., (4).
Allen, Harry B., 154 Sutter St., (4).
American Trust Co., (Real Estate Dept.), 464 California St., (20).
Ames, Elbert N., 57 Post St., (4), Rm. 405.
Applegarth, E. M., 417 Market St., (5).
Astroff, Leo I., 41 Sutter St., (4).
Atlas Realty Co., 2222 19th Ave., (16).
Babin Co., Landry C., 423 Kearny St., (8).
Baldwin & Howell, 318 Kearny St., (8).
Blaich, Francis M., 251 Kearny St., (8).
Blatteis Realty Co., 33 Post St., (4).
Bohannon, David D., 859 San Mateo Dr., San Mateo.
Bonney, F. L., 310 Kearney St., (8).
Borbos Realty Co., 1112 Irving St., (22).
Borlini, Ray, 155 Montgomery St., (4).
Bosc, Andre, 1155 Jones, (9).
Bosc, Armand D., 1590 California, (9).
Bradley, Harry P., 1017 Hyde, (9).
Brandell Co., The Jay, 5646 Geary Blvd., (21).
Braun Co., Fred, 518 Valencia St., (10).
Bredhoff, Chas. E., 155 Montgomery St. Rm. 509, (4).
Breman, E. David, 406 Montgomery St., (4), Rm. 701.
Brennan, Russell T., 5060 Geary Blvd., (18).
Bridge & Company, 16 California St., (11).
Brock, Charles W., 58 Sutter St., (4).
Buckbee, Thorne & Co., 151 Sutter St., (4).
Business Properties Inc., 257 Central Tower Bldg., (5).
Callan, Emmett F., 41 Sutter St., (4).
Cameron, Donald A., 2566 Ocean Ave., (16).
Capelle, W. A., 3150 22nd, (10).
Capital Company, No. 1 Powell St., (2).
Capital Investment Co., Russ Bldg., (4).
Carlile-Vaughn, 2536 Ocean Ave., (16).
Carroll, Walter J., 335 Kearny St., (8).
Cascade Realty Co., 681 Market St., (5).
Chatom Jr., Paul, 824 Hyde St., (9).
Christiansen, Bess E., 2701 Green St., (23).
Citywide Realty, 3140 Geary Blvd., (18).
Clark, J. Mortimer, 58 Sutter St., (4).
Cokeley, John H., 159 West Portal Ave., 16).
Coldwell, Banker Co., 57 Sutter St., (4).
Cole, Harry W., 704 Market St., (2).
Coles, Charles H. (Owl Drug Co.), 657 Mission St., (5).
Comer, Florence McA., 2580 Chestnut, (23).
Cox, Miss Agnes, Rt. 2, Box 271, Los Gatos.
Craft, Horace F., 1619 47th Ave., (22).
Croal, Geo. Bowles, 3438 Balboa St., (21).
Crossman, Robt., 1141 Market, (3).
Cutler & Co., 5332 Geary Blvd., (21).
Danks-Irvine & Co., 2236 Lombard, (23).
Davis, Eugene H., 105 Montgomery St., (4).
Davis & Dunn, 5550 Geary Blvd., (21).
Davis Realty, 5000 Geary, (18).
DePass, Theo., 365 4th St., (7).
Doelger, Henry, 320 Judah St., (22).
Doelger Realty Co., Frank, 743 Irving St., (22).
Doherty, Harold T., 2008 Mission St., (10).
D'Orazi Investment Co., 483 Pine St., (4).
Doud & Co., Wm. F., 418 Sutter St., (8).
Doyle, Ernest M., 11 Hemway Terrace, (17).
Driscoll, Thomas A., 105 Montgomery St., (4).
Edwards, Blanche, 112 25th Ave., San Mateo.
Engelberg, Harry W., 81 West Portal Ave., (16).
Feder, Jack, 333 Kearny, (8).
Fitzgerald, Claire, 310 Kearney St., (8).
Flynn, Dennis, 101 Post St., Rm. 409, (8).
Freeman, Edwin A., 2815 Buchanan St., (23).
Friedlander, M. L., 335 Kearny St., (8).
Gadlow, David B., 110 Sutter St., (4).
Geary, Ernest G., 1204 Russ Bldg., (4).
Gee, Edward W., 838 Jackson St., (11).
Gerke, Roberta, 311 California, (4).
Getz & Sons, Sol, 619 De Young Bldg., (4).
Girard, Armand, 105 Montgomey St., (4).
Goodman, Mervyn J., 251 Kearny St., (8).
Goodwin Company, William, 9 Sutter St., (4).
Gordon, Walter, 414 Castro St., (14).
Grant & Co., V. S., 310 Kearny St., (8).
Gray Realty, 5314 Geary, (21).
Griesz Co., Chas. J., 41 Sutter St., (4).
Gurbarg, 'Bill", 2537 Ocean Ave., (16).
Hanford, Lloyd D. (Properties Management Co.), 111 Sutter St., (4).
Hanlon, Frank S., 461 Market St., (5).
Harder, Louis B., 105 Montgomery St., (4).
Harrigan-Weidenmuller Co., 344 Kearny St., (8).
Haus, Caroline, 830 Market, (3).
Hayden Realty Co., 3977 17th St., (14).
Herold & Herold, 3836 Geary Blvd., (18).
Heuer & Seares, 2811 14th Ave., (16).
Heyman Bros., 5150 Geary Blvd., (18).
Hilliard & Co., J. W., 681 Market St., (5).
Hoerr Investment Co., The, 980 Sutter St., (9).
Hogan & Vest, 949 Stockton St., (8).
Holden Realty Co., St. George., Russ Bldg., (4).
Hollebaugh, Clifford W., 2945 Pacific Ave., (15).
Hoover, Edwin, 100 Montgomery St., (4).
Hulting Co., F. B., 41 Sutter St., (4).
Hunt, Theodore M., 346 Mills Tower, (4).
Hunt, Wm. E., 219 Kearny St., (8).
Hurry, Walter, 155 Montgomery, (4).
Hurst Co., James, 155 Montgomery St., (4).
Hutchison, E. Elmore, 58 Sutter St., (4).
Hymans & Co., 676 Market St., (4).
Ilacqua, Carmelo, 704 Filbert St., (11).
Isaacs, Charles, 335 Kearny St., (8).
Jamieson Realty Co., 1372 9th Ave., (22).
Jennings, A. Homer, 995 Market St., (3).
Jerome, John, 321 Bush St., (4).
Jessen, Andreas P., 333 4th Ave., (18).
Johnson Co., Willard L., 229 Kearny St., (8).
Jones, J. Wilbur, 41 Sutter, (4).
Jordan, Dennis, 69 Sutter, (4).
Kelly & Co., Desmond, 315 Montgomery St., (4).
Knight, C. Edgar, 1310 20th Ave., (22).
Lambert Realty Co., 343 O'Farrell St., (2).
Langrebe, Robert H., 335 Kearny St., (8).
Lang Realty Co., 19th & Ocean Ave., (27).
Langley & Courneen, 2014 Chestnut, (23).
Leis & Co., F. W., 68 Post St., (4).
Letsinger Realty Co., 105 Montgomery St., (4).
Lorton, Eugene F., 1141 Market, (3).
Luckhardt, Russell, 369 Pine St., (4).
Lyon & Hoag, 564 Market St., (4).
Lyons, Franklyn, 105 Montgomery, (4).
Mackey, Hazel Gertrude, 150 Page St., (2).
MacPhee, Chester R., 1048 Valencia St., (10).
Madison & Burke, 80 Post St., (4).
Magee & Sons, Thomas, 4163 Piedmont Ave., Oakland.
Mallen, Howard, 898 Mills Bldg., (4).
Marble Mortgage Co., 1068 Russ Bldg., (4).
Martin & Co., J. P., 342 Columbus Ave., (11).
Mason-McDuffie Co., 111 Sutter St., (4).
McCormick, J. F., 68 Post St., (4).
McElroy, R. D. & Son, 760 Market, (2).
McGuire, Walter E., 220 Montgomery St., (4).
Mercury Realty Co., 1101 Post, (9).
Merriman & Sons, E. S., 605 Russ Bldg., (4).
Metz, Bert, 105 Montgomery St., (4).
Meyer, Milton & Co., 39 Sutter, (4).
Milonas, Timothy, 907 Valencia, (10).
Minenna, James A., 760 Market, (2).
Minzesheimer, P. J., 105 Montgomery St., (4).
Miron, A. M., 632 Montgomery, (11).
Moeller, Gus & Sons, 6332 Geary Blvd., (21).
Mogan, William W., 105 Montgomery St. (4).
Morgan, Peter, 325 Moncada Way, (27).
Moriwaki, Y., 391 Sutter St., Rm. 406, (8).
Murphy, Bros., 4828 Geary Blvd., (18).

IN
SAN FRANCISCO
IT'S THE
COMPLETE REALTY SERVICE

MUTUAL REALTY SYSTEM
REALTORS
SK 1-4080
434 CLEMENT ST.

MUTUAL REALTY SYSTEM, 434 Clement St., (18).
Nagler, Lillian, 329 West Portal, (27).
Nichols, John Freeman, 539 Los Palmos Drive, (12).
Noonan Realty Co., 666 Mission St., (5).
Norris, Beggs & Simpson, 243 Kearny St., (8).
Oeschler, Reynold, 785 Market St., Rm. 514, (5).
Oliver Co., B. P., 100 Montgomery St., (4).
Orange Realty, 983 Valencia, (10).
Pacific Realty Co., 110 Sutter St., (4).
Palmer, Fred E., 41 Sutter St., (4).
Perasso, A. R., 529 Mills Bldg.
Perego, Grace, 50 Post St., (4).
Peters Realty Co., John L., 2128 Market St., (14).
Pollack Realty Co., 2549 Balboa St., (21).
Pond, John C., 54 Belden St., (4).
Poulsen, Dana C., 718 Golden Gate Ave., (2)
Pratt, Clyde E., 369 Pine St., (4).
Preston & Co., 400 Montgomery St., (4).
Previews, Inc., 68 Post St., Rm., 326, (4).
Pringle Co., 58 Sutter St., (4).
Raitt Realty Co., 4732 Geary Blvd., (18).
Renner Real Estate, Walter, 977 Geneva Ave., (12).
Renstrom, Frank O., 2182 Market St., (14)
Rhine, Ellias, 155 Montgomery St., (4).
Righetti, Dario S., 7 Columbus Ave., (11).
Rivers Brothers, 369 Pine, (4).
Roberts, George R., 155 Montgomery St., (4).
Romano Realty Co., 201 West Portal Ave., (16).
Rosenshine, Monroe J., 155 Montgomery St., (4).
Rosenstirn, A. M., Mills Building, (4).
Ross, Allred G., Rm. 1021 Monadrock Bldg., (5).
Ross, Ann D., 310-B Filbert St., (11).
Russell, Frances A., 36 Temescal Terr., (18).
St. Francis Realty, 700 Monterey Blvd., (12).
Samuels Co., Louis, 69 Sutter, (4).
San Francisco Federal Sav. & Loan Ass'n., 83 Post St., (4).
San Francisco Real Estate Co., 1342 9th Ave., (22).
Saxe Realty Co., 1234 Noriega St., (22).
Scales, Percival M., 620 Market St., Rm. 701, (4).
Schwartz, Leonard N., 368 Bush St., (4).
Schwebel, Dave, 1321 Pine, (9).
Scudder, John, 310 Kearny St., (8).
Sebastian, Don B., 315 Montgomery, (4).
Segal, Jacob, 335 Kearny St., (8).
Shade, George F., 110 Sutter St., (4).
Shafter, Miss G. A., 710 Taylor St., (2).
Sheehan, Fred V., 310 Kearny St., (8).
Shipper, Evelyn, 845 California, (2).
Shirk, C. L., 68 Post St., (4).
Short, Wm., de Young Bldg., (4).
Sibley, Lynn C., Mills Building, (4).
Sidelle, Earle Co., 2366 19th Ave., (16).
Sirbu, Joseph, 418 Sutter St., (8).
Sita Realty, 3518 Geary Blvd., (18).
Skillman, Harold W., 41 Sutter St., (4).
Slavin, Al, 1095 Market St., (3).
Slevin & Co., 335 Kearny St., (8).
Small, Alvin A., 625 Market St., Rm. 1203, (5).
Smith, Chas. J., 625 Market, (5).
Smith, Charles W., 68 Post St., Rm. 701, (4).
Smith, Raymond D., 105 Montgomery St., (4).
Smitten, Kenneth H., 564 Market St., (4).
Solmonson, Julian K., 405 Montgomery St., Rm. 611, (4).
State Realty, 1464 Valencia St., (10).
Steelman, A. G., 424 Taraval St., (16).
Strauss, Sallie, 3221 Washington St., (15).
Stuart, Dale, 2450 Taraval, (16).
Strutz, Karl H., 628 Montgomery, (11).
Sullivan Realty Co., 31 W. Portal Ave., (27).
Summers, Byron W., 2014 Lombard St., (23).
Talcott, Frank, 101 Post St., (8).
Tilton, Evelyn, 2080 Vallejo St., (23).
Traner-Small Co., Inc., 2141 Lombard, (23).
Trevor & Co., 368 Bush St., (4).
Trevor, Henry, 2135 Parkside Drive, Burlingame.
Trodden, T. J., 478 Flood Building, (2).
Trumbull, Arthur L., 593 Market St., (5).
Tucker Co., Shepard, 155 Montgomery St., (4).
Umbsen, Kerner & Stevens, 64 Sutter St., (4)
U. S. Realty Co., 3691 Mission St., (10).
Van Dyck & Dent, 580 Market St., (4).
Van Ness & Co., Marc, 391 Kearny, (4).
Voorsanger, Walter, 400 Montgomery St., Rm. 302, (4).
Webb, Harold W., 369 Pine St., (4).
Weiner & Co., Ted, 69 Sutter, (4).
Werth, Alfred E., 515 Market St., (5).
Western Mortgage Corp., 43 Sutter St., (4).
Weston, Julian W., 155 Montgomery St., (4).
Westward Properties, 1037 Polk, (9).
Whicher, Earle A., 1386 9th Ave., (22).
Whidden, Leslie, 117 Willard, (18).
Wight, S. A., 414 Moraga St., (22).
Wilde, Jerome J., 251 Kearny St., (8).
Wilshire, A. C., 2320 Chestnut, (23).
Wilson, Stokely, 350 Geary St., (2).
Wood & Co., R. E., 110 Sutter St., (4).
Woodmansee, Frank W., 310 Kearny St., (8).
Wright & Co., J. W., 68 Post St., (4).

San Francisco

(Individual Member)

Wendland, E. G., 1200 Taylor St.

San Gabriel Valley Realty Board

Active Members, 33; Others, 7

President: John H. Hiatt, 100 N. Citrus Ave., Covina.
Secretary-Treasurer: Robert N. Hutchison, P. O. Box 706, Charter Oak.

Anderson, E. W., Box 441, Baldwin Park.
Bandy, Frank, 14642 E. Garvey, Baldwin Park.
Breer, John W., 13526 E. Garvey, Baldwin Park.
Crabb, Carl, Covina Blvd. & Highway 99, Baldwin Park.
Everett, I. Worth, 413 N. Citrus Ave., Covina.
Farnsworth, Walter J., 300 W. Ramona Blvd., Baldwin Park.
Freeman, Paul, 14032 E. Ramona, Baldwin Park.
Harbert, O. D., 1701 W. Garvey, Covina.
Hiatt, John H., 100 N. Citrus Ave., Covina.
Hall, Clifton L., Box 89, Baldwin Park.
Hutchison, Robert N., Box 708, Charter Oak.
Johnson, Truman, 2166 W. Garvey, West Covina.
King, Herbert S., 1100 Ramona Blvd., Baldwin Park.
Mills, Evan L., 144 W. Ramona Blvd., Baldwin Park.
Mohnike, Louis, Jr., 322 N. Maine, Baldwin Park.
Mott, Harry L., 1621 S. Muscatel, Rosemead.
Munson, Carl A., 113 W. College, Covina.
Nelson, Walter N., 14629 E. Highway 99, Baldwin Park.
Philleo, R. N., 1340 Cambridge Rd., San Marino.
Popineau, Frank D., 4738 N. Maine, Baldwin Park.
Schroeter, Walter L., 14335 E. Ramona, Baldwin Park.
Simpson, Hugh W., 12810 E. Ramona, Baldwin Park.
Snell, Albert L., 14614 E. Garvey, Baldwin Park.
Spelker, Wm. A., 1284 W. Garvey, Baldwin Park.
Steele, James H., 14318 E. Ramona, Baldwin Park.
Steele, Mildred, 14318 E. Ramona, Baldwin Park.
Trelut, L. L., 365 W. San Bernardino, Covina.
Varcoe, Howard S., 113 W. College, Covina.
Vaughan, J. P., 13508 E. Garvey, Baldwin Park.
Warne, Charles R., 114 E. College, Covina.
Weeks, W. W., 1564 W. Highway 99, Baldwin Park.
Yeager, W. P., 140 N. Citrus, Covina.

San Jose Real Estate Board

Active Members, 242; Others, 57

President: Elmer R. Cooksey, 26 W. San Antonio St.
Executive Secretary: Loren G. Mowrey, 405-6 Commercial Bldg.

Agee, J. Monroe, Rt. 3, Box 793, Los Gatos.
Agostinho, Box 996, Campbell.
Albers Realty Co., 195 N. Sixth St.
Allen & Delmutolo, 28 N. 2nd St.
Anderson, E. Realty, 1092 Franquette.
Anderson, Hugh D., 1140 Willow Glen Way.
Atkinson & Co., W. L., 15 N. Second St.
Bailey, R. W., Rt. 1, Box 1012, Los Gatos.
Baird, Alex, 224 B. Main St., Los Gatos.
Baird, Wm. A., 460 S. Second St.
Barber, Frank T., 472 N. 4th St.
Barber, Roy, Tenant Ave. & 101 Hiway.
Barnett, T. C., 50 N. First St.
Baugh, Max, 408 Commercial Bldg.
Bean, J. E., Commercial Bldg.
Beatty, James, 93 E. San Antonio.
Beidleman, Vivian, 1998 Lincoln Ave.
Bent, Millard, 336 E. William.
Biebrach, Bruch & Moore, 26 W. San Antonio.
Biermann, Chester F., 1569 Meridian Rd.
Boito & Andreatta, 919 Michigan St.
Bonetti & Longden, 61 N. First St.
Borge, D. T., 887 S. First St.
Brome, Wilma, 3180 Riddle Rd.
Brown, Arthur W., 85 N. Monterey, Gilroy.
Burbank Realty, 1871 W. San Carlos.
Burchill Realty, 2235 The Alameda, Santa Clara.

L. Louis Gairaud

City and country homes
Ranches
Industrial and Commercial Property
Loans — Insurance

Continuously since 1922

86 North First Street
SAN JOSE, CALIFORNIA

SAN JOSE

Industrial and Commercial Properties
Ranches, City and Country Homes — General Brokerage

THOS. L. MITCHELL & CO.
97 E. Santa Clara St.

Burkett, Chas. A., 64 N. Twelfth St.
Bush, Norman, 324 Race St.
Caldwell, Walter, Agency, 82 S. 3rd St.
Cancilla, A. E., 396 W. San Carlos.
Canzano, Anthony, 556 Atlanta.
Cauhape Company, 93 E. San Antonio.
Cimino Bros., 84 N. First St.
City & County Realty, 406 S. Bascom.
Clayton & Co., James A., 34 W. Santa Clara.
Cloke, Gerald, 506 S. Eighth St.
Coleman, C. M., 3101 Alum Rock Ave.
Cook, Virgil, 1093 Lincoln Ave.
Cooper-Challen Realty Co., 135 W. Santa Clara.
Cordone Realty, 24th and Santa Clara.
Costanza, Peter, 231 Almaden.
Cowell, James P., 1188 Clark Way.
Cranston Co., 768 Elm St.
Crema, E. G., 645 S. First St.
Cupertino Rlty. & Ins., Box 191 Cupertino.
Curtis, Perry, Jr., 249 Washington St.
Daft, Joseph, 74 S. Second St.
Dahl, J. M., 206 E. Campbell Ave.
Dakan, Robert, 1043 Lincoln Ave.
DeLeve', Ervin, 40 N. First St.
Delmue, Lena Fate, 120 N. 24th St.
Dennee, Glen, 600 W. San Carlos.
Dickerson, Jay, 318 N. Santa Cruz Ave., Los Gatos.
Difiore, D., 1675 W. San Carlos.
Dine, C. M., 260 N. Sixth.
Dix, Margaret, 1129 Lincoln.
Dorcich, Stephen, 1888 W. San Carlos.
Dorn & Jones, 1510 W. San Carlos.
Dower, Bob, Bus Station Bldg., Los Gatos.
Ellsworth, Bill, 332 E. Santa Clara.
Empey Realty Co., 21 N. Second.
Ertell, Norbert, 161 N. 5th.
Fabricius, H. R., 1998 Hedding.
Farley, G. E., E. Campbell Ave.
Felton, M. R., Saratoga-Sunnyvale Rd., Cupertino.
Fetzer, E. R., 91 E. Santa Clara.
Fisch, Louis M., 93 E. San Antonio.
Flagg, Ray, 548 Apricot Way, Campbell.
Fortune Realty Co., 218 Willow.
Fremier Realty, 58 N. Santa Cruz Ave., Los Gatos.
Frost, W. R., 48 N. Second St.
Gagliardi Bros., 351 Park Ave.
GAIRAUD, L. LOUIS, 86 N. First St.
Garcia, Jess, 176 W. Santa Clara St.
Geisler, Robert H., 21 E. Santa Clara.
Gelabert, Wm. P., 406 S. Bascom.
Gem City Realty, 398 Saratoga Ave., Los Gatos.
Gesell, Lester E., 598 W. San Carlos.
Giuffrida, Angelo, 713 E. Mission.
Giuffrida, Sam, 44 N. First St.
Giuliani, Joseph A., 901 Commercial Bldg.
Glenwood Realty, 501 Willow.
Gomes, Frank J., Gish & Bayshore (P.O. Box 3.)
Gorin, Vic., 602 W. San Carlos.
Goyne, Milton, 48 N. 2nd St.
Greco, Edw. W., 593 Morse St.
Greco & Co., F. E., 467 S. First St.
Green, E. R., Box 81, Gilroy.
Green, Lyle, 598 W. San Carlos.
Guerra, Michael, 28 N. Second.
Hall, M. J., 1064 The Alameda.
Hamsher, C. F. & W. R., 49 N. Santa Cruz, Los Gatos.
Hasen, John S., 2115 The Alameda.
Haskins, J. L., Rm. 304 Commercial Bldg.
Hayes, M. C., 479 S. 4th St.
Henderson, John, 710 N. Second.
Henning, Wilbur F., 66 W. Santa Clara.
Herring & Ruiz, 1164 Lennon Way.
Hestwood, Louise, 38 E. San Antonio.
Hill, Lambert, 1821 University Dr.
Hoefler, Harry, 789 The Alameda.
Hogg, Robert L., Saratoga.
Holton Real Estate, 1067 Jefferson St., Santa Clara.
Howard, Harvey C., 759 E. Santa Clara.
Howe, Robert, Jr., 965 Franklin, Santa Clara.
Hunt, M. B., 190 N. White Rd.
Ingram, Errol W., 339 N. 12th St.
James, Harry, 97 E. Santa Clara.
Jamison Co., Arnold B., 77 E. Santa Clara.
Jenks, Clyde J., 1356 Vernon.
Jiminez, Mauro, 475 Willis.
Johnson & Temple, 25 N. Second St.
Jones, R. V., 1250 The Alameda.
Kay, Kathleen, 501 S. 14th St.
Keating Realty, 117 W. Main St., Los Gatos.
Keith, Thurl J., 101 at Edmunson, Morgan Hill.
Kent, C. M. & Co., 468 S. First.
Kidwell, Julia C., 229 W. Santa Clara.
Kocher & Copple, 260 S. Second St.
Kramer & Styer, 400 N. Santa Cruz.
Kuhl, Nick, 1188 Britton.
Kunze, Lucy W., 452 W. San Carlos.
Lannin, George, 34 N. Third.
Lawson, George J., 74 S. Second St.
Lay, Arthur, 645 S. First St.
Lee, W. H., 301 W. San Carlos.
Lefty's Real Estate, 610 Harrison, Santa Clara.
Linane, Lawrence L., 298 Park Ave. (P.O. Box 427).
Lipford, W. B., 16 San Jose-Los Gatos Rd.
Mackey, D. F., 979 Spencer.
Mamola, C. E., 40 N. 1st St.
Mancus, Gabriel, 428 N. Second St.
Marden, John P., 157 Sunol.
Marques, Jesse, Bank of America Bldg., P.O. Box 333, Santa Clara.
Martino Realty Co., 571 E. Santa Clara.
Mathis, Ray, 615 S. San Jose-Los Gatos Rd., Campbell.
McChesney & Webster, Almaden & Balbach.
McCracken, A. G., 246 S. Ninth.
Miller Realty Co., 477 W. San Carlos.
Miller, Will Ellis, 1255 Pine Ave.
Mills, Stanley, Cor. W. Main & Montebello, Los Gatos.
MITCHELL & CO., THOS. L., 97 E. Santa Clara.
Moellering & Goodwin, 16 S. Second St.
Moon, C. C., 1361 W. San Carlos.
Moreali & Co., 11 S. Second St.
Mulcahy, E. H., 40 Neal Ave.
Naglee Park Realty, 571 E. Santa Clara.
National Realty Co., 415 First National Bank Bldg.
Neal & Wilkinson, 458 E. Santa.
Newhouse, Karl F., 1316 Vernon.
Noonan, David M., 295-A N. Autumn.
Norton, John L., 2301 Richland.
O'Connor, Norman, 225 Saratoga Ave., Los Gatos.
Orlando, John, 598 W. San Carlos.
Owen Realty Co., 15 W. San Carlos.
Pacific Coast Realty Service, Fruitvale, Saratoga.
Palm, Lorrill, Rt. 2, Box 440, Los Gatos.
Park & Luz, 330 S. Third St.
Parlato, Peter, 571 E. Santa Clara.
Patton, James, 161 N. Fifth.
Paull, George F., 235 E. San Fernando.
Peckham & Co., 130 Race St.
Pender & Dix, 1129 Lincoln Ave.
Perry, Claude B., 169 E. William.
Pierce, Laurens, 492 S. Bascom Ave.
Pope, Cecil W., 16 N. Second St.
Pugh, Chas. A., 12 N. Second St.
Rabing, Chas. H., 1998 Hedding St.
Rania, John, 978 S. Second St.
Reiter, Joseph J., 1815 Newhall, Santa Clara.
Rinehart, Bill, 503 S. Bascom.
Roberts, Bob, 2185 Newhall, Santa Clara.
Roberts, Edw. M., 2219 The Alameda.
Rose, Jos. F., 811 Sunset.
Ross, Warner, 544 N. Santa Cruz.
Rounds, E., 224 Saratoga Ave., Los Gatos.
Rucker Co., The, 93 E. Santa Clara.
Ruddle, Roy, 324 N. Santa Cruz Ave.
Ruf Realty Co., Robert, 79 E. San Antonio.
San Jose Realty, 492 S. Bascom.
Santana, Frank M., 1411 The Alameda.
Schire, Paul, 358 W. San Carlos.
Seeley Co., Frank E., 38 E. San Antonio.
Seeley Co., Robert H., 38 E. San Antonio.
Seikel & Co., 1844 W. San Carlos.
Smith, Constant W., 16 E. Main.
Shaner, George F., 36 N. Santa Cruz Ave., Los Gatos.
Solari Realty Co., 994 The Alameda.
Stapp Realty Co., W. L., Box 122, Cupertino.
Stiles, Raymond J., 3101 Alum Rock Ave.
Stone, Ben, 1259 Park Ave.
Stone, E. M. Realty, 436 W. San Carlos.
Styer, Charles, 400 N. Santa Cruz.
Sullivan Realty Co., 105 E. Santa Clara.
Sunday, C. D., 1398 Santa Paula.
Sunseri, Alyce, 1823 Lincoln Ave.
Swanson, Helga, 84 S. First St.
Talbott, Sophie, 449 University.
Thirlkeld, C. M., 375 Saratoga Ave., Los Gatos.
Thompson, Jack, Rt. 3, Box 408, San Jose.
Thompson, Percy H., 156 S. Second.
Tietzen, Dewey, 1 Charles St., Los Gatos.
Timmons, A. H., 1114 Willow.
Tyler, A. J., 24 N. Second St.
Ulrich, Herman W., 35 S. 17th St.
Vaira, Al., 384 E. San Carlos.
Vallee, Arthur, 1844 W. San Carlos.
Valley Realty Co., 162 Ranier.
Van Gorkum, C. C., 92 E. Campbell, Campbell.
Van Vleck Realty, 1524 W. San Carlos.
Vertin, M. B., 710 American Trust Bldg.
Villa Realty, 357 N. Santa Cruz Ave., Los Gatos.
Vinson, James, 1642 Lexington, Santa Clara.
Wallace, E. J., 406 W. Santa Clara.
Wallace Realty, 185 S. Market.
Walters, Harold W., 17 N. Second St.
Walters, Harry W., 260 W. Santa Clara.
Walton, B. E., 1130 Lincoln.
Walton, Effie, 350 W. Santa Cruz, Los Gatos.
Wayne, James W., 42 S. First St.
Wells & Smart, 94 S. Third St.
Whitney, H. B., 217 N. Twelfth St.
Williams, Harry, 252 S. 2nd St.
Williams, J. S., 1905 W. San Carlos.
Willow Glen Realty Co., 1252 Lincoln Ave.
Wing, Robert, 18 N. Second.
Woods, Bernard F., 74 S. Second St.
Wood, Tom, 2304 Fruitdale Ave.
Wornow, Norman, 1540 E. St. John.
Worthen, Ruth, 160 Park Ave.
Wright, Homes, 40 Linden Dr., Santa Clara.

San Luis Obispo Real Estate Board

Active Members, 25; Others, 8

President: Mrs. Edith S. Noyes, 330 Fifth St., Morro Bay.

Secretary: Bert L. Brown, 1119 Chorro St., San Luis Obispo.

Ashbaugh, Chas. V., 981 Monterey St.
Davis, Curtis B., Box 1007, Morro Bay.
Evans, Cecil G., 1118 Chorro St.
Husted, Don Wesley, P. O. Box 242.
Kaiser, Alvin R., 1115 Chorro St.
Kamm, Leslie W., 1137 Chorro St.
Lawrence, Leonard W., 1020 Broad St.
Lewin, Bernhard, 792 Monterey St.
Lewis, Andrew, 1020 Broad St.
Mackey, James, 901 Osos St.
McLennan, Hugh J., 515 Broad St.
McNamara, F. E., 1020 Broad St.
Noyes, Edith, 330 5th St., Morro Bay.
Noyes, Richard, Cayucos.
Noyes, Russell, 330 5th St., Morro Bay.
Powers, Mildred J., 1711 Broad St.
Quesnel, H. E., 1053 Islay St.
Rogers, John Lawrence, 1020 Nipomo St.
Rohrberg, Milton C., Box 1007, Morro Bay.
Ross, George G., 1118 Chorro St.
Roy, Edmond R., 950 Price St., Pismo Beach.
Thompson, Jane Redfield, Rt. 1, Box 14, Arroyo Grande.
Waltz, Royal L., Cambria.
Wilkins, Gail Covert, DBA Gail Covert, 203 Bridge St., Arroyo Grande.
Westfall, Ralph Rudow, Rt. 1, Box 119-G.

San Marino Board of Realtors

Active Members, 20; Others, 6

President: F. L. Montgomery, 2570 Mission Street.

Secretary: Jessie Williams, 992 Huntington Drive.

Cowherd & Co., Percy L., 2124 Huntington Drive.
Daniell & Co., E. A., 2350 Huntington Dr.
Franz, O. B., Jr., & Associates, 1445 San Marino Ave.
Fredeen, Harry E., 2164 Huntington Dr.
Harrison Co., Wm. L., 924 Huntington Dr.
Hitchcock Realty Co., 2130 Huntington Dr.
Holabird, E. R. & Harry, 15 N. Euclid Ave., Pasadena.
Hopper & Associates, Chas. B., 2461 Huntington Dr.
Huntington Land & Improvement Co., 2118 Huntington Drive.
Lanehart, Clyde J., 2185 Huntington Dr.
Lyle, Leta, 1512 Huntington Dr., Alhambra.
Munger, Lena G., 2508 Huntington Dr.
Montgomery Realty Service, 2570 Mission St.
Mollin Investment Co., 2304 Huntington Dr.
Rider Realty Co., 1461 San Marino Ave.
San Marino Realty Co., 992 Huntington Dr.
Smith, A. D., 445 N. San Gabriel Blvd., San Gabriel.
Shepard & Morgan, 2302 Huntington Dr.
Thomas Companies, Inc., 2486 Huntington Drive.
Vatcher & Co., Wm. H., 1432 Kenilworth Ave.

San Mateo-Burlingame Real Estate Board

Active Members, 43

President: Carl F. Cunningham, 102 S. El Camino Real.

Secretary: Carl D. Elfving, 229 2nd Ave., San Mateo.

Atwater, H. Kent, 1481 Burlingame Ave., Burlingame.
A V R Realty Co., 1163 Broadway, Burlingame.
Barna-Wickett Co., 104 S. El Camino Real.
Bartlett, Mrs. Raymond S., 1256 Howard Ave., Burlingame.
Baywood Co., 102 S. El Camino, San Mateo.
Bohannon, David D., 859 San Mateo Dr., San Mateo.
Burlingame Realty Co., 1090 Burlingame., Ave., Burlingame.
Burlingame Town & Country Realty, 1500 Adeline Dr., Burlingame.
Cockcroft & Co., John B., 1304 Howard Ave., Burlingame.
Coldwell, Banker & Co., 100 El Camino Real, San Mateo.
Conway & Culligan, 37th & El Camino Real, San Mateo.
Davis & Clifton, 49 Park Rd., Burlingame.
Draper & Co., Jerome, 257 Primrose Rd., Burlingame.
Easton Realty Co., 1404 Broadway, Burlingame.
Fox & Carskadon, 1471 Burlingame Ave., Burlingame.
Gorham, George P., 2163 El Camino Real., San Mateo.
Holden, W. M., 2299 El Camino Real, San Mateo.
Howay Agencies, 100A S. El Camino Real, San Mateo.
Lee or Parsons, 53 Fourth Ave., San Mateo.
Lilienthal, Theo. M., 229 Park Rd., Burlingame.
Margoit, Val. V., 229 Park Rd., Burlingame.
Merrell Realty Co., 3712 S. El Camino Real, San Mateo.
O'Connor, Barry J., P.O. Box 406, Burlingame.
Ormsby Realty Co., 250 Primrose Rd., Burlingame.
Pen Realty, 1464 Burlingame Ave., Burlingame.
Raybould & Bartlett, 10 3rd Ave., San Mateo.
Rochex & Rochex, Inc., 106 El Camino Real, San Mateo.
Rogers Realty Co., 1114 Broadway, Burlingame.
Russell Realty Co., 1473 Burlingame Ave., Burlingame.
San Mateo Investment Co., 2500 El Camino Real, San Mateo.
San Mateo Realty Co., 229 2nd Ave., San Mateo.
Scott & Thomas, 1445 Burlingame Ave., Burlingame.
Smith, Robert H., 308 El Camino Real, Burlingame.
Spangler, Lillian R., 516 Sylvan Ave., San Mateo.
Stender, G. G., 1424 El Camino Real, San Mateo.
Sweet, Grant B., 1115 Howard Ave., Burlingame.
Thompson, Louise, 1483 Burlingame Ave., Burlingame.
Tosch, Maurice, 1433 Chapin Ave., Burlingame.
Watson & Co., Bruce, 125 Primrose Rd., Burlingame.
Williams, G. W., Co., 10 California Dr., Burlingame.
Wright Realty Co., 1464 Burlingame Ave., Burlingame.

San Pedro Realty Board

Active Members, 37

President: Cedric C. Fields, Sr., 1437 S. Pacific Ave.

Secretary: Betty J. Horn, 821 S. Pacific Ave., San Pedro, Calif.

Atchison, Al (Atchison Realty), 645 S. Gaffey St.
Bartlett, Wm. (Brouse & Bartlett), 764 W. 9th St.
Bowker, Harry B., 1717 Pacific Coast Highway, Lomita, Calif.
Bozulich, Anton.
Brouse, A. M.
Caldwell, W. R.
Carr, Harry M., 558 W. 5th St.
Davis, W. C., (Davis Realty Co.), 562 W. 8th St.
Doney, L. L., (Adar Realtors), 286 W. 7th St.
Doney, Patrick S. (Doney Realty Co.,), 301 W. 7th St.
Dunneback, H. A.
Faulk, Clarkson, Jr.
Fields, Cedric C., 1437 S. Pacific Ave.
Fox, W. I. (Fox Realty Co.), 800 W. 9th St.
Gruendler, W. F.
Hards, Wendell F. (Hards Realty Co.), 639 S. Pacific Ave.
Horn, Ed. J., (Horn Realty Co.), 310 W. 7th St.
Keil, Frederick, 828 S. Gaffey St. and 202 W. 7th St.
Lightner, Larry, 803 S. Gaffey St.
McCaffrey, E. W., 610 S. Center St.
McConnell, Hunter, 645 W. 9th St.
McGinnis, D. M. (McGinnis Inv. Co.), 402 W. 7th St.
Meyer, Wm. H. (Meyer-Wadsworth Co.), 920 S. Gaffey St.
Moore, I. W., Jr., Rolling Hills.
Osborne, H. J.
Peacock, Fred, 1043 S. Meyler St.
Petros, Dan F., 462 W. 7th St.
Richey, E. C., 1218 S. Pacific Ace.
Rosenfeld, A. M.,440 W. 7th St.
Sampson, C. S., (Sampson Bros.), 462 W. 9th St.
Stewart, A. J., (Stewart Realty Co.), 571 W. 9th St.
Templeton, Roy., 726 Pacific Ave.
Trani, Nick S., 594 W. 9th St.
Van Devander, R. E., 3341 S. Pacific Ave.
Wadsworth, A. H.
Weymouth, H. L., 915 W. 9th St.
Wilder, Louis.

San Pedro

(Individual Member)

Getz, George H., 26321 Ozone Ave., Harbor City.

Santa Ana Board of Realtors

Active Members, 172; Others, 42

President: Frank Pope, Jr., 302 N. Broadway.

Executive Secretary: LeRoy Burns, Room 318, Spurgeon Bldg.

Alleman, Herb, 606 W. 17th.
Alleman, Victor, 606 W. 17th.
Allford, Paul, 903 S. Main St.
Allison, Clara S., 118 S. Broadway.
Alston, Isobel, 110 W. 20th St.
Andrew, Thomas W., 2113 S. Main St.
Bailey, Lee R., 2055 S. Main St.
Baird, Edwin A., 1212 Louise St.
Bentson, R. C., 309 E. 17th St.
Bernstrauch, Irvin A., 824 W. Chapman Ave., Orange.
Berry, G. O., 208 W. Fifth St.
Brown, Van L., 1216 S. Main St.
Burns, LeRoy, 901 S. Main St.
Cain, Eleanor L., 1342 S. Sycamore St.
Canale, Joseph, 2113 S. Main St.
Carter, Andrew, 1332 W. Washington St.
Casserly, Charles, 2055 S. Main St.
Clarke, Gladys M., 305 N. Sycamore.
Cone, Charlotte, 1414 S. Main St.,
Cone, L. Z., 1414 S. Main St.
Console, Francis Maxine, 155 First St., Tustin.
Cottrell, J. J., 401 E. Pine St.
Cowan, J. Charles, 113 E. Sixth St.
Crawford, Edna Hewett, 14691 S. Verano Rd.
Crow, Ernest, 601 S. Main St.
DeFries, Vaughn, 910 W. Fourth St.
DeTinan, George, 1319 S. Main St.
DeWald, Emma M., 1022 S. Main St.
DeWald, L. J., 1022 S. Main St.
Dula, A. W., 325 N. Broadway.
Dutton, Edith, Huntington Beach Blvd., Cor. 18th, Westminster.
Eldred, A. G., 325 N. Broadway.
Elkins, Virgil, 327 W. Manchester, Los Angeles, (3).
Faires, George, 1319 N. Main St.
Farmer, E. O., 313 Bush St.
Farney, Jasper, 313 Bush St.
Faught, Marty S., 2002 N. Broadway.
Flagg, C. Roland, 931 S. Main St.
Flanagan, Ann, 606 W. 17th St.
Forshay, Lewis A., 819 S. Main St.
Freel, Dan L., P.O. Box 1663.
Fuller, P. E., 118 N. Sycamore St.
Giles, J. F., 1022 So. Main.
Gillette, Carl J., 208 N. Broadway.
Godlickson, A. L., 10311 Newport Ave.
Goode, Stanley E., 117 W. Fifth St.
Goode, Stanley E., Jr., 117 W. Fifth St.
Gothard, Bert T., 1011 N. Towner.
Gothard, Marie J., 1011 N. Towner.
Greenleaf, Floyd I., Rt. 4, Anaheim, (1426 S. Cypress).
Gregory, C. M., 10291 Orange Park Acres Dr., Orange.
Guthrie, James N., 903 S. Main St.
Hagan, George L., 903 S. Main St.
Haile, Harvey, 1115 S. Main St.
Hanley, E. P., 1321 W. 5th St.
Hanson, Estella, 1105 S. Main St.
Hartman, Walter, 1304 Stewart Dr., Orange.
Hendricks, M. B., 307 N. Broadway.
Henshaw, Clarence M., 13971 Cannery Rd., Garden Grove.
Hodges, Rex L., 7892 Westminster Blvd., Westminster.
Hoffman, Asa, 1012 N. Broadway.
Irvine, Paul E., 819 S. Main St.
Jackson, Henry, 1914 N. Main St.
Jolly, Lillian P., Box 322, Westminster.
Jolly, W. E., Box 322, Westminster.
Kilbreath, Robert G., 5752 E. 2nd St., Long Beach, (3).
Knipper, Francis E., 2140 S. Main.
Knox, John, 420 E. Fourth St.
Koontz, J. E., 1135 Acacia, Orange.
Latham, Frank C., 113 E. 6th St.
Lere, Arthur, 329 W. 17th St.
Levin, L. Ruth, 1417 Durant St.
Levin, Morris, 1417 Durant St.
Lewis, Roy G., 801 W. 17th St.
Liggett, D. E., 113 E. 6th.
Livenspire, Ralph, 332 W. 17th St.
Lurker, C. H., 113 E. Fifth St.
Maher, Arthur J., 415 N. Broadway.
Marshall, Hugh G., 2113 S. Main St.
Martin, H. E., 922 Kilson Dr.
Martin, J. W., Jr., 313 Bush St.
Martin, W. B., 204 ½E. Fourth St.
Mason, Charles, Jr., 410 E. 4th St.
Mather, R. O., 709½ Bush St.
Mawson, William, 312 N. Main St.
May, Arthur, 1245 S. Main.
McFarren, Lila, 107 "A" St., Balboa.
McPheeters, H. A., 1422 Durant St.
Merrick, Arthur C., 112 W. Third St.
Miles, Charles A., 1135 W. Chapman Ave., Orange.
Miller, Elizabeth, 210 W. Fifth St.
Miller, Frank, 405 E. Toluca St., Orange.
Miller, Guy J., 110 E. 16th St.
Miller, Robert A., 113-115 W. Fifth St.
Miller, W. D., 520 W. Santa Clara Ave.
Miracle, E. A., 1419 Louise St.
Mock, F. Carl, 214 W. Third St.
Moore, Newell F., 11432 E. Paloma, Garden Grove.
Morris, J. E., 2116 Oak.
Morriss, Ray E., 1041 W. 6th St.
Munro, Russell, 1206 N. Main St.
Newcomer, Arthur A., 1701 N. Flower St.
Oakes, Julia Ann, Route 4, Anaheim.
Odenath, Albert R., 325 N. Broadway.
Park, Juanita O., 110 W. 20th St.
Park, Robert Dale, 110 W. 20th St.
Parkhurst, George C., 838 N. Broadway.
Peters, Roger S., Sr., 1515 S. Main St.
Pettit, Robert, 332 W. 17th St.
Pope, Frank C., Jr., 302 N. Broadway.
Pope, Frank C., Sr., 302 N. Broadway.
Power, Frank B., 1465 S. Main St.
Preheim, Arnold W., P.O. Box 900, Midway City.
Preston, Elmer, 612 Bush St.
Proctor, W. A., 639 N. Van Ness St.
Reeth, Howard S., P.O. Box 155, E. Bolsa, Midway City.
Regan, Jack, 610 N. Main St.
Reinking, Jesse C., 901 S. Main St.
Reinking, Marvin, 22 Plaza Square, Orange.
Ritter, Hal C., 1661 E. First St.
Ritter, William L., Rt. 2, Box 161.
Robb, Walter R., 415 W. First St., P.O. Box 505.
Robinson, Elizabeth, 209 S. Main St., Orange.
Rusche, Bernice, 7892 Westminster Blvd., Westminster.
Russell, Roy, 701 E. Fifth St.
St. Pierre, Muriel, 1315 S. Main St.
Schaefer, Eugene P., 1611 S. Main St.
Schlegel, Ben, 1130 N. Lowell.
Schnackenberg, Ed. H., 2651 Santiago Ave.
Sedoris, Cleve, 102½ E. Fourth St.
Sheppard, H. B., 102 E. 9th St.
Sheppard, W. B., 102 E. 9th St.
Shives, C. J., 707½ S. Main St.
Siegel, John A., 12702 Newport Blvd.
Slaybaugh, F. A., 113 E. Fifth St.
Smith, Charles H., 2243 Maple St.
Smith, Fred E., 323 E. Washington.
Smith, John J., 417 N. Birch.
Smith, Oscar T., P.O. Box 900, Midway City.
Smith, R. Carson, 612 Bush St.
Smith, Ray C., 17th & Huntington Beach Blvd, Box 128, Westminster.
Smith, Ross, 313 Bush St.
Smith, Victor B., P.O. Box 900, Midway City.
Snyder, Lynn, 308 E. 4th St.
Sprague, E. B., 1920 Victoria Drive.
Squyres, William F., 1820 Bush St.
Staton, Lee, 718 E. First St.
Steele, Joe, 415 N. Broadway.
Stockton, M. L., 110 W. 20th St.
Storey, Fred A., 307 N. Broadway.
Strachan, Glenn G., 1042 W. 4th St.
Sudduth, Vena I., 220 "D" St., Tustin.
Thompson, Ann, 1416 N. Main St.
Townsend, George, 312 N. Main St.
Turnbull, Bradley M., 606 W. 17th St.
Valentine, Vernon L., 1001 N. Shaffer, Rt. 3, Orange.
Vogel, Lois Hudson, Box 626, 100 Main St., Balboa.
Waters, Charles, 1905 S. Main St.
Weaver, Edwin M., 515 E. Fourth St.
Weed, Bruce, 838 N. Broadway.
Wendell, H. G., 1927 Cypress Ave.
White, Everett A., 305 N. Sycamore St.
Whitmore, Frank B., 329 W. 17th St.
Whitson, Ernest L., Box 92, 14971 S. Huntington Beach Blvd., Midway City.
Wilkinson, Irel, 109 E. 7th St.
Wilkinson O. E., 109 E. 7th St.
Wood, Benjamin F., 1105 S. Main St.
Wood, Gordon, 22 Plaza Square, Orange.
Workman, James, 1416 N. Main St.
Wyatt, Austin A., 305 N. Sycamore St.
Wyatt, Lucy E., 305 N. Sycamore St.
Yoder, Earl U., 1701 N. Flower st.

Santa Barbara Real Estate Board

Active Members, 63; Others, 43

President: William C. Wilder, 1210½ State St.

Secretary: L. B. McFadden, Box 269.

Adler, Carl, 219 Channel Drive.
Baker, James F., 831 State St.
Ball, E. J., 1211 State St.
Barnard, Mrs. Joseph Howard, 21 Mimosa Lane.
Bol, Fred S., 1600 State St.
Boyd, D. Grace, 722 Anacapa St.
Boyd, Maurice L., P. O. Box 1153.
Carson, A. H., 22 W. Figueroa St.
Carson Realty Co., 17 E. Figueroa St.
Chamness, Lionel H., 35 W. Carrillo.
Chase, H. G., 1012 State St.
Chase, H. S., 1012 State St.
Coleman, W. H., Jr., 12 E. Cota St.
Common, Wm. C., Rm. 218, 735 State St.
Crawford, James D., 919 Chapala.
Crocker, A. D., 215 La Arcada Bldg.
Dow, Col. David E., 401 Balboa Bldg.
Eddington, Arthur R., 21 W. Figueroa.
Gates, Howard C., 1119 Chapala St.
Greer, H. J., 111 E. Canon Perdido St.
Guthrie, John O., 21 W. Figueroa.
Hardcastle, J. B., De la Guerra Studios.
Haugan, Jeyne, 1200 Anacapa St.
Hauser, E. E., 633 State St.
Hill, W. G., 32 E. Carrillo St.
Hoefer, H. P., 16 E. Canon Perdido.
Howard, J. Macdougal, Studio No. 5, El Presidio.
Kelleher, M. Landreth, (Mrs.), 464 Valley Rd.
Kermott, Edw. E., 122 W. Figueroa St.
King, Dode, 3 W. Carrillo St.
Kovas, Rudolph, 815 Chapala St.
Krebaum & Krebaum, 1122 Santa Barbara St., Box 1182.
Kriger, Gladyce O., (Mrs.), 128 E. Canon Perdido.
Kundig, Jean, 927 Anacapa St.
Liatas, N. F., 223 La Arcada Bldg.
Lindbery, John A., No. 4, 1309 State St.
MacFarland, R. F., 22 W. Figueroa St.
Mack, J. Emmett, 1031½ State St.
Marino, Steven J., 14 E. Canon Perdido St.
McMichael, Stanley L., 1524 Dover Rd.
McMurray, H. J., 121 E. Victoria.
Miller, Charles S., 20 E. Figueroa St.
Montgomery and Meng, 11 La Arcada Court.
Mullikin, Grover, 1012 State St.
Nalley, F. M., 906 Garden St.
Obern, Earl R., 1419-A De la Vina St.
Ogilvy & Gilbert, 27 E. Canon Perdido.
Olsen, Svend A., 15 W. Figueroa.
Palmer, Mrs. Helen E., 32½ E. Carrillo St.
Patsch, Peter C. W., 831 State St.
Perry, William F., 18 W. Figueroa.
Quinn, Don, 914 Anacapa St.
Rich & Olsen, 35 W. Carrillo St.
Ritchey, G. T., 1119 Chapala St.
Sears, Wm. W., 818 State St.
Seavey, S. D., Jr., 1725 Chapala St.
Smyth, Joseph H., 19-B E. Canon Perdido St.
Tapie, Camilla R., 17 E. Carrillo St., Rm. 45.
Thompson, Kenneth S., 10 La Arcada Court.
Walker, Wm. F., 429 E. Valley Rd.
Warren & Holmes, 22 W. Carrillo.
Watkins, A. B., Inc., 1018 State St.
Wilder, William C., 1210½ State St.

JOS. R. H. JACOBY, Inc.
Jos. R. H. Jacoby, *Pres.*
Noel Patterson, *V-Pres.*

Land Specialists
and
Sub-dividers
Appraisals
Ranches
Homes

155 Walnut Avenue
SANTA CRUZ, CALIF.

Santa Cruz Realty Board

Active Members, 59; Others, 76

President: Glenn E. Coolidge, Felton.
Secretary-Treasurer: Maurice B. Sampson, 120 Corcoran, Rte. 3, Santa Cruz.

Aldrich & Oellerich, 1338 Pacific Ave.
Aune, M. P., Rt. 2, Box 2990, Aptos.
Balich, Andy, Hotel Palomar.
Barr, Ralph, Box 299, Soquel.
Bennett, Homer R., 313 Davis St.
Bernard Realty, P. O. Box 945.
Blake, Carl H., Felton.
Bolton, Geo. H., P. O. Box 126, Felton.
Brunjes & Fallis, 1210 Pacific Ave.
Bryan, N. P., 325 Ocean View Ave., Santa Cruz.
Canfield, C. E. & Son, 1396 Pacific Ave.
Coolidge, Glenn E., Felton.
Country Homes Realty, Box 329, Ben Lomond.
Cureton, La Mar, 1114 Soquel Ave.
DeWitt Realty, 212 First Ave.
Dwyer Realty, 2390 Capitola Rd.
Eckley, Grey R., Ben Lomond.
Ellis, S. Clair, 805 Pacific Ave.
Fallis, James R., 118 Walnut Ave.
Finn & Finn, 1526 Pacific Ave.
Friesen Realty, 1055 Water St.
Garner, Claude, Rio Del Mar, Aptos.
Gramm, E. M., Box P, Capitola.
Hall, M. C., & Sons, 1545 Pacific Ave.
Harold's Realty, Water & Branciforte.
Harper, R. T., 112 Mission.
Harris, C. Winfield, 410 Seabright Ave.
Haskins, Ralph, Camp Evers Rural Stn.
Hayes, Lewis E., Box 217, Boulder Creek.
Hellier, W. G., Rt. 1, Box 674, Aptos.
Hooper & Finson, Capitola.
JACOBY, JOS. R. H., INC., 155 Walnut Ave.
Kahl, Geo. P., 902 Pacific Ave.
Locatelli, Annie M., Boulder Creek.
Luellen, John L., P.O. Box 244, Soquel.
Miller, Darwin T., S. Hwy. 9, Rt. 1, Box 798, Felton.
Miller, R. Sellick, Box 373.
Mitchell, H. A., 300 Buchanan St., San Francisco, (2).
Moore, Joe E., 117 Church.
Mullin, Enid, Rio Del Mar, Aptos.
Nittler & Darrow, 807 Front St.
Ohlfs, F. H., 322 Pacific Ave.
Patterson, Noel, 155 Walnut Ave.
Perry, D. M., Realty, 720 Soquel Ave.
Prescott, Thos. W., Soquel.
Reutter, Charles, 1228 Soquel Ave.
Richards Realty Co., 903 Pacific Ave.
Riordan-Winnett, 1376 Pacific Ave.
Sampson, M. B., 120 Corcoran, Rt. 3.
Savage Real Estate, 817 Soquel Ave.
Secord, George W., 509 Water St.
Seymer, Chester G., Capitola.
Sperry, Mabel O., St. George Hotel.
Voris, J. R., 128 Walnut Ave.
Wilson Bros., 118 Walnut Ave.
Woods, Sid, P. O. Box 824.

Santa Maria-Santa Ynez-Lompoc Valleys Realty Board

Active Members, 16

President: Bert Wharton, 115 W. Church St., Santa Maria.
Secretary: Ray E. Hoey, 101 N. Broadway, Santa Maria.

Bailey, Paul H., 121 N. Broadway, Santa Maria.
Craig, Harley, 117½ E. Ocean Ave., Lompoc.
Evans, R. S., 111 E. Church, Santa Maria.
Fox, Paul, 1201 S. Broadway, Santa Maria.
Frew, H. A., 119 E. Church, Santa Maria.
Hensley, E. R., 1603 N. Broadway, Santa Maria.
Hoey, Ray E., 101 N. Broadway, Santa Maria.
Lilley, Robert C., 105 N. "H" St., Lompoc.
Peck, Glen, 1603 N. Broadway, Santa Maria.
Scott, G. M., 107 N. Broadway, Santa Maria.
Shaeffer, Fred A., Theatre Bldg., Santa Maria.
Richert, E. M., 111 W. Church, Santa Maria.
Turnage, M. F., 112 W. Church, Santa Maria.
West, Sadie, 726 S. Broadway, Santa Maria.
Wharton, Bert, 115 W. Church, Santa Maria.

Santa Monica Bay District Realty Board

Active Members, 81; Others, 16

President: G. Robert Smith, 1620 Wilshire Blvd., Santa Monica.
Secretary & Treasurer: Edward F. Knepper, 2327 Wilshire Blvd., Santa Monica.

Adams, C. Chester, 809 14th St.
Ashford, Chas., 1632 Montana Ave.
Back, Earl V., 11872 Wilshire Blvd., West Los Angeles.
Bailey, William, 1338 14th St.
Beck, Roy J., 2612 16th St.
Bender, Lowell V., 422 Wilshire Blvd.
Boughn, J. V., 1023 Montana Ave.
Brennan, D. A., 2128 Pico Blvd.
Brent, Luther J., 1710 Santa Monica Blvd.
Bundy, F. E. & Co., 13030 San Vicente, Los Angeles.
Burke, J. Ray, 11727 San Vicente Blvd., West Los Angeles.
Busch, Louis T., Co., 2616 Wilshire Blvd.
Canine, Anna M., 2010 Pico Blvd.
Carson, Polly, 2227 Wilshire Blvd.
Carter, Wm. C., 1112 Montana Ave.
Clancy, Leslie M., 1429 Wilshire Blvd.
Cooper, Geo. B., 408 Wilshire Blvd.
Covert, H. E., 925 Montana Ave.
Crawford, A. H., 12071 Wilshire Blvd., West Los Angeles.
Crist, Chas. A., 310 Wilshire Blvd.
Davis, Mary M., 309 Santa Monica Blvd.
Dixon, Asa E., 1728 Stoner Ave., West Los Angeles.
Duke, Patricia, 162 Ashland Ave.
Dunn, Lena L., 2627 Santa Monica Blvd., Box 332.
Ecker, Miles A., 2219 Ocean Park Blvd.
Edmundson, J. A., 259 West Channel Road.
Faudem, Samuel L., 1314 Montana Ave.
Fearon, David A., 425 Wilshire Blvd.
Ford, Leland M., 15821 Sunset Blvd., Pacific Palisades.
Foster, Robert J., 864 Via De La Paz, Pacific Palisades.
Gandy Investment Co., 734 Santa Monica Blvd.
Gardner, Joe L., 1744 Ocean Park Blvd.
Gormley, Michael J., 506 Santa Monica Blvd.
Grey, Sidney B., 2522 Wilshire Blvd.
Grosscup, Clyde E., 3230 Pico Blvd.
Hagler, J. Francis, 11655 Santa Monica Blvd., West Los Angles.
Haney, David, 1431 Idaho Ave.
Hansen, John R., 2227 Wilshire Blvd.
Hanson, George E., 807 17th St.
Harrell, Cornell, 2502 Wilshire Blvd.
Henderson, Carl R., 1222 Lincoln Blvd.
Henry, Joe, 1014 Broadway.
Hightower, Burton D., 1101 Federal Ave., West Lost Angeles.
Hunnicutt, Hazel T., 1177 Franklin St.
Kaufman, Emily D., 1719 Santa Monica Blvd.
Knepper, Dorothy R., 2327 Wilshire Blvd.
Knenper, Edward F., 2327 Wilshire Blvd.
Koch, Stanley A., 815 Wilshire Blvd.
Lange, K. H., 1322 4th St.
Lauria, V. G., 2113 Wilshire Blvd.
Lee, Frank E., 15316 Antioch St., Pacific Palisades.
Leonard, Albert E., 601 Wilshire Blvd.
Long, Charles W., 11265 Santa Monica Blvd., West Los Angeles
Long, Russell, 11265 Santa Monica Blvd., West Los Angeles.
Marshall, John, No. 9, Topanga Lane, Malibu.
McCloskey, John, 1421 2nd St.
McCormick, A. L., 1527 Montana Ave.
Mickey, Evan S., 2020 Wilshire Blvd.
Nelson, E. Milton, 10975 Santa Monica Blvd., West Los Angeles.
Nye, Frank, 1422 California Ave.
Olden, B. M., 2505 Santa Monica Blvd.
Rann, M. B., 1729 Wilshire Blvd.
Reid, Wm. S., 1201½ Wilshire Blvd.
Sanders, Helena Mae, 11572 Santa Monica Blvd., West Los Angeles.
Santa Monica Bay Realty Co., 1825 Wilshire Blvd.
Santa Monica Land & Water Co., 14800 Sunset Blvd., Pacific Palisades.
Showers, Jack, 11640 San Vicente Blvd., West Los Angeles.
Slatter, Floyd R., 2630 Santa Monica Blvd.
Smith, G. Robert, 1620 Wilshire Blvd.
Spencer and Zahn, 1527 Montana Ave.
Teele, Rex, 1508 4th St.
Tegner, Chas. A., Co., 210 Santa Monica Blvd.
Thornbury Realty Co., 1002 Montana.
Varney, Dana, 1433 Wilshire Blvd.
Warfield, Wm. C., 15333 Sunnset Blvd., Pacific Palisades.
Warren, Harry, 2020 Wilshire Blvd.
White, A. Stanley, 13018 San Vicente Blvd., Los Angeles.
Wilson, Robt. L., 1129 Montana Ave.
Winters, James K., 3119 Wilshire Blvd.
Wright, D. B., 408 Wilshire Blvd.
Ziffer, Otto, 1303 5th St.

Santa Paula Realty Board

Active Members, 12; Others, 6

President: Fred V. Udall, 107 N. Mill, Santa Paula.
Secretary: Geo. W. Caldwell, Jr., 944 Main St., Santa Paula.

Balden, Lloyd W., 543 Sespe Av., Fillmore.
Brock, Joseph C., 120 S. Mill St.
Caldwell, George W., Sr., 944 Main St.
Caldwell, Geo. W., Jr., 944 Main St., Santa Paula.
Cobb, Milo R., 444 Sespe Ave., Fillmore.
DeBenedictis, Don, 421 Central Ave., Fillmore.
Habbick, John E., 107 N. Mill St.
Hedrick, B. C., RFD No. 2, Box 232.
Lawton, John, 421 Central Ave., Fillmore.
Motley, Harold C., 931 McKevett Rd.
Riggs, Hamilton V., 543 Sespe Ave., Fillmore.
Udall, Fred, 107 N. Mill St.

Shasta County Realty Board

Active Members, 17

President: W. N. Zachary, Benton Tract, Hwy. 99, North Redding.
Secretary: Wilhelmina Nock, 1450 Placer St., Redding.

Banigan, W. A., 1443 Pine St., Redding.
Bryant, V. C., 1336 Tehama St., Redding.
Edmonds, Ollie, Benton Tract, Hwy. 99, North Redding.
Koenig, A. G., 1326 Market St., Redding.
Lianville, Thos. J., 1737 Yuba St., Redding.
Lundeen, B. E., 1326 Yuba St., Redding.
Nock, Wilhelmina, 1450 Placer St., Redding.
Nye, Clark R., 1338 Yuba St., Redding.
Oaks, G. E., 1737 Yuba St., Redding.
Patten, Hale, Box 36, Project City.
Saver, Joseph F., 1324 Yuba St., Redding.
Scrimshire, O. David, 1326 Yuba St., Redding.
Sheehan, Ed., 1338 Yuba St., Redding.
Stout, Henry O., 3200 South Market St., Redding.
Summers, E. M., 1336 Tehama St., Redding.
Wetmore, Mrs. Mildred M., Box 477, Central Valley.
Zachary, William N., Benton Tract, North Redding.

Simi

(Individual Member)

Ish, Mrs. M. Callahan, Box 159-B, Rt. 1.

Siskiyou County Realty Board

Active Members, 8

President: H. A. White, 414 N. Main St., Yreka.
Secretary: J. B. Mitchell, Yreka Inn, Yreka.

Harris, Charles C., 403 N. Main St., Yreka.
Leen, Norman A., 9th St., Montague.
Maginnis, J. P., 111 S. Broadway, Yreka.
Mitchell, J. B., Yreka Inn, Yreka.
Porter, C. O., 122 Pine St., Dunsmuir.
Shockley, Ann, Lazy Acres, Gazelle.
Sirianni, D. A., P.O. Box 3, Dunsmuir.
White, H. A., 414 N. Main St., Yreka.

Solano County Realty Board

Active Members, 43; Others, 7

President: Angelo Servente, 904 Marin St., Vallejo.
Secretary: Geo. B. Dalwigk, 526 Carolina St., Vallejo.

Baker, David C., 1431 Sonoma St., Vallejo.
Bolter, H. C., 425 Main St., Vacaville.
Buss, Harry F., 1631 Sonoma St., Vallejo.
Campbell, Doris M., 542 Capitol St., Vallejo.
Campbell, Fred M., 542 Capitol St., Vallejo.
Carrere, J. F., 808 Tennessee St., Vallejo.
Chatfield, Harold F., 975 Tennessee St., Vallejo.
Cheap, Thos. I., 808 Tennessee St., Vallejo.
Clark, T. W. S., 70 Muller St., Vallejo.
Couger, David L., 524 Tennessee St., Vallejo.
Cournale, Charles, 601 Georgia St., Vallejo.
Dalwigk, Geo. B., 526 Carolina St., Vallejo.
Daniels & Coronado, 917 Tennessee St., Vallejo.
Douse, Shirley F., 526 Carolina St., Vallejo.
Farren, Juanita V., 814 Marin St., Vallejo.
Farren, Lem K., 814 Marin St., Vallejo.
Fitts & Harris, 1260 Georgia St., Vallejo.
Garben, Arthur, Fairfield.
Hatch & Turner, 533 Capitol St., Vallejo.
Hewitt & Campbell, Inc., 975 Tennessee St., Vallejo.
Jordan, Alex E., 702 Tennessee St., Vallejo.
Jordan, J. F., 150 Lincoln Hiway, Vallejo.
Liberman, Leo M., 544 Georgia St., Vallejo.
Lightle, Wm. E., 1628 Sonoma St., Vallejo.
Lindquist, L. M., 514 Georgia St., Vallejo.
McCoy, Wm. V., 400 Tuolumne St., Vallejo.
McGinnis, Charlotte, 537 Virginia St., Vallejo.
McGuinness, Thomas, 910 Sonoma St., Vallejo.
Nyberg, Ruth (dba "Rudat & Schulz"), 19 W. H St., Benicia.
O'Connor, Roger J., 613 Marin St., Vallejo.
O'Hara Realty Co., 628 Marin St., Vallejo.
Parks, Daisy, 528 Carolina St., Vallejo.
Pryor, John, 1516 Sonoma St., Vallejo.
Pryor, Robert, 1516 Sonoma St., Vallejo.
Reimers, Irwin H., 523 Capitol St., Vallejo.
Servente & Street, 904 Marin St., Vallejo.
Shirley, Marvin "Bud", 310 Napa Road, Vallejo.
Skaer, Harry, 716 Tennessee St., Vallejo.
Stewart, John, 704 Ohio St., Vallejo.
Thompson, Charley F., 47 Tennessee St., Vallejo.
Tosco, Vincent G., 924 Tennessee St., Vallejo.
Walsh Realty Co., 600 Capitol St., Vallejo.
Wood, Geo. W., 622 1st St., Benicia.

Sonoma County Real Estate Board

Active Members, 57

President: W. J. Martin, 414 Broadway.
Secretary-Treasurer: Vince Rafanelli, 508 Fourth St.

Bannerman, Charles, 347 10th St., Santa Rosa.
Beal & Beal, 589 Mendocino Ave., Santa Rosa.
Becker, Sol., P.O. Box 24, Boyes Springs.
Bell, J. H., 408 4th St., Santa Rosa, Box 347.
Bennett, Grace E., 22 Main St., Petaluma.
Best & Fenks, 118 Santa Rosa Ave., Sebastopol.
Blasek, Charles, 316 Santa Rosa Ave., Santa Rosa.
Bosse, Homer R., 330 1st East, Sonoma.
Brenner, Arthur D., 6011 Redw. Hiway So., Santa Rosa.
Byrne, Thos. C., 1000 4th St., Santa Rosa.
Carrington, C. N., 576 Mendocino Ave., Santa Rosa.
Castner, L. E., P.O. Box P, Boyes Springs.
Churchman, J. W., 402 4th St. Santa Rosa.
Deiss, William, 138 Kentucky St., Petaluma.
Emparan Woods Agency, Sonoma.
Evans, Roy M., 14 Main St., Petaluma.
Faulkner, Floyd S., 445 Mendocino Ave., Santa Rosa.
Fetch, Harry B., 520 5th St., Santa Rosa.
Frampton, E. C., 328 West St., Healdsburg.
Giovannoni, Sam, 412 West St., Healdsburg.
Graham & Groves, 210 S. Main St., Sebastopol.
Groves, Calvin T., 3270 Redwood Hiway North, Santa Rosa.
Gunnels, LeRoy O., 4344 Sonoma Hwy., Santa Rosa.
Gunnels, LeRoy T., 4344 Sonoma Hwy., Santa Rosa.
Hanna, Morton L., 424 South A, Santa Rosa.
Heskett, E. C., 514 College Ave., Santa Rosa.
Hoy, Lee J., 338 Center St., Healdsburg.
Hubbard, E. F., 406 4th St., Santa Rosa.
Hurd, Lansing G., 253 Doyle Park Drive.
Keefe, George, 207 Wallace St., Sebastopol.
King, John J., 132 Kentucky St., Petaluma.
Lewis, Jack, 425 West St., Healdsburg.
Lindebeck, L. S., 351 Wilson St., Petaluma.
Lucero, Leo S., 1612 Redw. Hiway So., Santa Rosa.
Martin, W. J. 414 Broadway, Sonoma.
McCluskey, Alex, 539 5th St., Santa Rosa.
Mercier, Roy H., 534, Mendocino Ave., Santa Rosa.
Merrilees, Peter G., 309 B St., Santa Rosa.
Metcalf, Joseph, 309 B St., Santa Rosa.
Moy, J., Dan, 516 Avalon Ave., Santa Rosa.
Nervo, Jane, 415-A West St., Healdsburg.
Paxton, Grace E., 721 Slater St., Santa Rosa.
Pedrotti, J. M., 445 Sebastopol Ave., Santa Rosa.
Price, Walter, 215 B St., Santa Rosa.
Rafanelli, Vincent A., 508 Fourth St.
Reeder, Fred, 1317 College Ave, Santa Rosa.
Rosasco, Lawrence J., 215 Mathson St., Healdsburg.
Saame, John B., 309 B St., Santa Rosa.
Salesibury, Ralph F., 109 A St., Santa Rosa.
Schlueter, Rose E., 1064 Fourth St., Santa Rosa.
Scudder, Hubert B., 344 House Office Bldg., Washington, D.C.
Smoot, Sam, 137 Kentucky St., Petaluma.
Tedford, J. A., 522 5th St., Santa Rosa.
Warren, Charles C., 522 5th St., Santa Rosa.
Way, Fred R., 442 Humboldt, Santa Rosa.
Williams & O'Neil, 526 Mendocino Ave., Santa Rosa.
Wilson, Roy H., 6600 Redwood Hwy. N., Santa Rosa.

Sonora

(Individual Member)

Elsey, Harry J., 101 Pine St.

South Bay Realty Board

Active Members, 78; Others, 1

President: Howard T. Jackson, 3217 Hermosa Ave., Hermosa Beach.
Secretary-Treasurer: Lillian L. Engstrom, 418 South Broadway, Redondo Beach.

Adams, Marguerite, 807 Manhattan Ave., Manhattan Beach.
Adams, Mason, 242 S. Pacific Ave., Redondo Beach.
Anderson, K. R., 239 Pier Ave., Hermosa Beach.
Barlham, Elizabeth F., 118 Manhattan Beach Blvd., Manhattan Beach.
Beeth, Dorothy E., 3416 Highland Ave., Manhattan Beach.

SOUTH BAY (Cont.)

Beerup, Mayme F., 418 S. Broadway, Redondo Beach.
Bjorkland, George A., Rt. 1, Box 31, Rolling Hills, Lomita.
Blitz, Eleanor, 507 Pier Ave., Hermosa Beach.
Boaz, Laura M., 242 S. Pacific Ave., Redondo Beach.
Brailsford, Alberta V., 900 Manhattan Ave., Manhattan Beach.
Bradshaw, Wilna H., 857 Pier Ave., Hermosa Beach.
Bryan, George W., 1144 Hermosa Ave., Hermosa Beach.
Britton, Edward L., 1050 Manhattan Ave., Manhattan Beach.
Bowman, William P., 221 S. Pacific Ave., Redondo Beach.
Byrne, Joe T., 1900 S. Catalina Ave., Redondo Beach.
Capron, Richard W., 1511 S. Pacific Coast Hwy., Redondo Beach.
Catlin, Dudley B., 301 12th St., Manhattan Beach.
Champion, E. J., 1619 S. Pacific Coast Hwy., Redondo Beach.
Chick, Harry J., 1010 Pier Ave., Hermosa Beach.
Cook, Emmaline C., 3205 Sepulveda Blvd., Manhattan Beach.
Deck, Charles L., 1050 Manhattan Ave., Manhattan Beach.
English, Robert E., 2203 Hermosa Ave., Hermosa Beach.
Engstrom, Lillian L., 418 S. Broadway, Redondo Beach.
Fenn, Margaret, 1201 Pier Ave., Hermosa Beach.
Fenn, Lloyd M., 1201 Pier Ave., Hermosa Beach.
Fletcher, Eva A., 419 Torrance Blvd., Redondo Beach.
Forbes, J. E., 509 Torrance Blvd., Redondo Beach.
Geach, Nellie, 236 S. Pacific Coast Hwy., Redondo Beach.
Gierlich, Ed., 2517 Sepulveda Blvd., Manhattan Beach.
Goodale, Mona, 1401 Highland Ave., Manhattan Beach.
Griffin, Theo. E., 1925 Redondo Beach Blvd., Redondo Beach.
Haggott, Ben, 8 Malaga Cove Plaza, Palos Verdes Estates.
Haneman, A. S., 124 Pier Ave., Hermosa Beach.
Hawkesworth, Peggy D., 329 Hermosa Ave., Hermosa Beach.
Hawkins, I. H., 700 S. Catalina Ave., Redondo Beach.
Hemphill, Raymond M., 1900 S. Catalina Ave., Redondo Beach.
Higgins, John J., 322 Center St., Manhattan Beach.
Hope, P. R., 2629 Manhattan Ave., Hermosa Beach, Calif.
Jackson, Howard T., 3217 Manhattan Ave., Hermosa Beach.
Judkins, M. D., 115 Marine Ave., Manhattan Beach.
Kessenick, Walter H., 1 Malaga Cove Plaza, Palos Verdes Estates.
Kwis, John D., Plaza Bldg., Palos Verdes Estates.
Lindsey, George, 3516 Highland Ave., Manhattan Beach.
Lovelady, Marcus C., 1317 Pier Ave., Redondo Beach.
Madden, Jean Marie, 425 Pier Ave., Hermosa Beach.
Mahoney, Mary, 857 Pier Ave., Hermosa Beach.
Marsh, Clyde, 221 S. Pacific Ave., Redondo Beach.
May, William J., 3416 Highland Ave., Manhattan Beach.
McCullah, Maude, 3416 Highland Ave., Manhattan Beach.
McCaul, Margaret, 632 Camino Real, Hermosa Beach.
Mead, Ray, 425 Pier Ave., Hermosa Beach.
Mulligan, Tom, 3501 Manhattan Ave., Hermosa Beach.
Munroe, Roy S., 425 Pier Ave., Hermosa Beach.
Murdock, Charles, 205 Center St., Manhattan Beach.
Nelson, Victor S., 1216 Highland Ave., Manhattan Beach.
Neilsen, Frederic J., 3401 Highland Ave., Manhattan Beach.
Oberg, Phillip W., 802 Hermosa Ave., Hermosa Beach.
O'Hern, Lillian W., 1211 Highland Ave., Manhattan Beach.
Peterson, Gordon F., 2829 Manhattan Ave., Hermosa Beach.
Pomares, M. L., 3516 Highland Ave., Manhattan Beach.
Purdon, Ethel, 1209 Sepulveda Blvd., Manhattan Beach.
Rawlings, Mary B., 911 Pacific Coast Hwy., Hermosa Beach.
Register, Robert Lee, 3708 Highland Ave., Manhattan Beach.
Robbins, Lloyd E., 1211 Highland Ave., Manhattan Beach.
Robertson, John H., Adminis. Bldg., Rt. 1, Box 33, Rolling Hills.
Rose, Earl William, 530 N. Pacific Coast Hwy., Redondo Beach.
Seaton, Roberta, 3205 Sepulveda Blvd., Manhattan Beach.
Sheehan, Walter, 1511 S. Pacific Coast Hwy., Redondo Beach.
Stacy, H. M., 2507 Redondo Beach Blvd., Redondo Beach.
Stanley, M. B. (Mrs.), 316 Center St., Manhattan Beach.
Sturtevant, Alleen, 2629 Manhattan Ave., Hermosa Beach.
Thompson, Richard, 140 Pier Ave., Hermosa Beach.
Towle, Howard, 2527 Via Anita, Palos Verdes Estates.
Walker, V. O., 3922 Highland Ave., Manhattan Beach.
Wisman, Alice, 3508 Highland Ave., Manhattan Beach.
Wisman, Chet L., 3508 Highland Ave., Manhattan Beach.
Williams, W. L., 1144 Hermosa Ave., Hermosa Beach.
Young, Howard E., 420 N. Pacific Coast Hwy., Redondo Beach.

Southeast Realty Board

Active Members, 187; Others, 55

President: D. L. Brabant, 7859 Seville Ave., Huntington Park.
Secretary-Treasurer: H. B. Cooke, 8123 Long Beach Blvd., South Gate.

Adams, Fred, 3414 Tweedy Bldg., South Gate.
Alexander, W. A., 7614 State St., Huntington Park.
Allen, Albert A., 3818 Tweedy Blvd., South Gate.
Allyn, Bert L., 7510 Pacific Blvd., Huntington Park.
Ames, Lawrence R., 4333 Tweedy Blvd., South Gate.
Anderson Realtors, 3233 Century Blvd., Lynwood.
Anderson, Reuben W., 11201 Long Beach Blvd., Lynwood.
Angel, Dennis N., 7510 Pacific Blvd., Huntington Park.
Arnburg, Anna Kay, 8155 Seville Ave., South Gate.
Barber, Clarence D., 3474 Liberty Blvd., South Gate.
Barnwell, B. B., 8130 Seville Ave., South Gate.
Barnwell, Lester E., 8130 Seville Ave., South Gate.
Barto, Paul, 4378 E. Gage Ave., Bell.
Beasley, Bertha, 6210 Malabar St., Huntington Park.
Beck, W. H., 3221 Independence Ave., South Gate.
Beckley Realty Co., 8948 State St., South Gate.
Beddoe-Detwiler, 7830 Pacific Blvd., Huntington Park.
Belknap, Vera M., 2950 Broadway, Huntington Park.
Bell, Carl A., 2844 Grand, Huntington Park.
Bell, Harold E., 8697 California, South Gate.
Bellwood Realtors, 4363 Gage, Bell.
Beougher, Lawrence E., 8279 Long Beach Blvd., South Gate.
Bettendorf, J. Lee, 7663 State St., Huntington Park.
Bewer, Forest G., 5111 Florence Ave., Bell.
Biddington, John W., 2959A Clarendon, Huntington Park.
Boyer, Verdi E., 7808 Pacific Blvd., Huntington Park.
Brabant, D. L., 7859 Seville Ave., Huntington Park.
Brewer, Fred H., 4312 Slauson Ave., Maywood.
Brewer, R. E., 8696 State St., Soth Gate.
Britt, Walter T., 5830 Main St., Hollydale.
Brown, Winifred H., 8155 Seville Ave., South Gate.
Burton Realty, 7914 State St., Huntington Park.
Caldwell, Alfred E., 8041 Felix Ave., Bell Gardens.
Cannon, Geo. T., 8961 California Ave., South Gate.
Caron, Ted, 7623 Long Beach Blvd., Huntington Park.
Chinn, W. C., 8420 Long Beach Blvd., South Gate.
Chrisman, Harold E., 4042 Brompton Ave., Bell.
Christensen, Einer, 3049 Gage Ave., Huntington Park.
Clark, John B., 8105 Seville Ave., South Gate.
Cline, Harry M., 4036 E. Slausen Ave., Maywood.
Coffer, Bennett F., 3101 E. Firestone Blvd., South Gate.
Cole, Billie M., 2621 E. Florence Ave., Huntington Park.
Collins, Chas. C., 1729 E. 60th St., Los Angeles 1.
Compton, Robert B., 10901 Atlantic Ave., Lynwood.
Conklin, Elmer K., 7111 Holmes Ave., Los Angeles, (2).
Conley, Roy E., 5650 E. Florence Ave., Bell Gard.
Conway-Pinnell, 6917 Pacific Blvd., Huntington Park.
Cooke, H. B., 8123 Long Beach Blvd., South Gate.
Crossan, L. B. Co., 2623 Saturn Ave., Huntington Park.
Cumming, Robert M., 10923 Long Beach Blvd., Lynwood.
Davis, Russell W., 8154 San Gabriel Ave., South Gate.
Dawes, Murray K., 3320 E. Century Blvd., Lynwood.
Denkmann, Arthur F., 8211 Long Beach Blvd., South Gate.
DeWeese, Claude S., 8668 Madison Ave., South Gate.
Doubledee, Albert H., 6314 Eastern Ave., Bell Gardens.
Dudley, Joseph L., 4707 E. Gage Ave., Bell.
Dunn, Earl E., 3009 Florence, Huntington Park.
Earl, Clyde D., 8159 Beechwood Ave., South Gate.
Ebert, Grace, 2545 California, Huntington Park.
Ellis, Chas. H., 3019 California, Huntington Park.
Erickson, H. M., 6713 Rita Ave., Huntington Park.
Fitzsimmons, W. W., 7767 Compton, Los Angeles 1.
Flynn, Ada M., 7016 Miramonte Ave., Los Angeles.
Francis, E. B., 2636 Zoe Ave., Huntington Park.
Freers, Garland C., 7606 S. Central Ave., Los Angeles.
Funk, C. D., 2756 E. Florence Ave., Huntington Park.
Funk, Ivan, 9210 Atlantic Blvd., Bell.
Garstang, Robt. E., 10433 Atlantic Ave., South Gate.
Gawrych, E. S., 10421 Long Beach Blvd., Lynwood.
Gibbons, A. J., 9415 Kauffman, South Gate.
Habstritt, Stanley J., 3818 E. Florence Ave., Bell.
Haehlen, Rudy A., 10017 Long Beach Blvd., Lynwood.
Haley, H. H., 1767 Firestone Blvd., Los Angeles, (2).
Hammer, Hal B., 4752 E. Gage Ave., Bell.
Hampton, Floyd L., 6706 Rita Ave., Huntington Park.
Hancock, Floyd B., 3325 Florence Ave., Huntington Park.
Harrison, Benj. H., 10309 Atlantic Blvd., South Gate.
Hartson, Clifford, 2558 Palm Place, Huntington Park.
Henville, Joe R., 4437 Tweedy Blvd., South Gate.
Hockley, Wm. B., 8140-C Beechwood Ave., South Gate.
Hodges, Roy, 7816 State St., Huntington Park.
Holbrook, Kathryn F., 2770 E. Gage Ave., Huntington Park.
Hollis, Mary E., 11500 Paramount, Downey.
Hopkins, Lester L., 3806 E. Gage Ave., Bell.
Howard, Claude I., 4616 Firestone Blvd., South Gate.
Hunter, C. B., (Bell Gardens), 6423 Eastern Ave., Bell.
Jacobson, Norman L., 6325 Eastern Ave., Bell Gard.
Jameson, D. B., 6207 Pacific Blvd., Huntington Park.
Jensen, J. A. P., 7715 Seville Ave., Huntington Park.
Jervis, Harold G., 6036 Atlantic Ave., Maywood.
Johnson, Walter M., 7660 Avalon Blvd., Los Angeles 3.
Johnston, Jas. R., 2620 Zoe, Huntington Park.
Johnston, Rose, 3003 Firestone Blvd., South Gate.
Jones, Alice E., 3262 Santa Ana, South Gate.
Jones, Howell, 4262 E. Florence, Bell.
Jones, Robert R., 9314 Calif. Ave., S. Gate.
Kerslake, George, 7672 State St., Huntington Park.
Kimmes, H. J., 8713 E. Firestone, Downey.
Kirk, Dean, 3627 E. Florence Ave., Bell.
Kitchen, E. J., 8421 Long Beach Blvd., South Gate.
Lakey, F. H. Co., 6220 Pacific Blvd., Huntington Park.
Langenberg, Russell W., 8112 State St., Huntington Park.
Lasater, Lillian, 9333 Atlantic Ave., South Gate.
Laughlin, Martha B., 3327 Hill St., Huntington Park.
Leavell, Orvan W., 9300 California Ave., South Gate.
Leavell, Paul E., 5540½ Gage Ave., Bell.
Leffingwell, Owen P., 8318 Long Beach Blvd., South Gate.
Lehman, Don B., 8936 Long Beach Blvd., South Gate.
Lembo, Michael, 3474 Liberty Blvd., South Gate.
Lester, Hugh D., 8536 Long Beach Blvd., South Gate.
Lewis, Ora I., 2919 Hill St., Huntington Park.
Lindberg, Anne, 7919 Long Beach Blvd., Huntington Park.
Lindsey, Willis B., 6012 E. Olympic, L. A., (22).
Lyon, John T., 9415 Long Beach Blvd., So. Gate.
Lytal, Carl C., 11101 Atlantic Blvd., Lynwood.
Manning Investment Co., 8102 E Firestone, Downey.
Marinelli, John, 6271 E. Florence, Bell Gard.
Mater & Mater, 3642 E. Slauson Ave., Maywood.
McCluney, Herbert C., 8118 San Miguel, South Gate.
McClure, John T., 4751 E. Gage Ave., Bell.
McKillip-King, 4224 Tweedy Blvd., South Gate.
McMichael, Jno. W., 4469 Tweedy Blvd., South Gate.
Meadors, Glen E., 8263 Long Beach Blvd., South Gate.
Meyers, Geo. W., 3175 Firestone Blvd., So. Gate.
Miller, Estelle S., 4235 Tweedy Blvd., South Gate.
Mix, James E., 4719 Gage Ave., Bell.
Monteith, Bonita P., 4224 Firestone Blvd., South Gate.
Moore, I. Pressley, 6303 Riverside, Bell.
Moore, Richard F., 8181 Seville, South Gate.
Moothart, Edna, 6922 Benson St., Huntington Park.
Nibarger, Clarence, 8129 State St., South Gate.
Noble, Fred M., 4025 E. 60th St., Huntington Park.
Park Realty Co., 7900 Seville Ave., Huntington Park.
Parr Realty Co., 10015 California, South Gate.
Parrott, R. E., 7404 Pacific Blvd., Huntington Park.
Peralta, Michael P., 8715 Long Beach Blvd., South Gate.
Peters Investment Co., 7013 Seville Ave., Huntington Park.
Piepenstock, H. F., 2721 Gage Ave., Huntington Park.
Price, Olin H., 2720 Gage Ave., Huntington Park.
Pugh, Harry N., 3067 E. 60th Place, Huntington Park.
Radsick, Earl H., 10357 Calif., So. Gate.
Rascoe, C. Y., 8203 Long Beach Blvd., So. Gate.
Rascoe, Harvey Y., 8203 Long Beach Blvd., South Gate.
Rhodes, Robert H., 6320 Miles Ave., Huntington Park.
Ritter, Lowell R., 10910 Atlantic Blvd., Lynwood.
Rogers, Geo. R., 2733 Randolph St., Huntington Park.
Rose, Ernest E., 6045 Rita Ave., Huntington Park.
Rowlee, Floyd B., 11218 Long Beach Blvd., Lynwood.
Runnells, Melvin T., 3606 E. 53rd, Maywood.
Sawyer, Don R., 4313 Tweedy Blvd., South Gate.
Schaeffer, M. D., 6218 Santa Fe Ave., Huntington Park.
Schnurpel, H. K., 11478 Long Beach Blvd., Lynwood.
Schrader, Catherann, 3262 Santa Ana, South Gate.
Settles, E. W., 6423 Eastern Ave., Bell.
Seymour, Ruby M., 8928 Tope Ave., Los Angeles 2.
Shade & Syphers, 9424 Long Beach Blvd., South Gate.
Simpson, Reta S., 8018 Seville Ave., South Gate.
Slaton, A. J., 8212 Long Beach Blvd., South Gate.
Smith, Don W., 3030 Florence Ave., Huntington Park.
South Gate Realty Co., 9730 Long Beach Blvd., South Gate.
Southworth, O. H., 3861 Imperial Highway, Lynwood.
Stephens, Ralph L., 2844 Cudahy, Huntington Park.
Switzer, E. R., 6027 Atlantic Blvd., Maywood, Gate.
Taylor, Fred C., 7720 Pacific Blvd., Huntington Park.
Thagard, W. O., 4100 Tweedy Blvd., South Gate.
Thomas, Ardell, 8185 California Ave., South Gate.
Thompson, Edw. G., 2930 E. Florence, Huntington Park.
Turner, Denton C., 7213 State St., Huntington Park.
Turnidge, Chester, 3454 Tweedy Blvd., South Gate.
Turnidge, Norman V., 9324 Long Beach Blvd., South Gate.
Tweedt, G. E., 4325 Gage Ave., Bell.
Voge, Eilert, 8966 State St., South Gate.
Vohs, Geo. M., 7914 State St., Huntington Park.
Ward, Ray S., 11011 S. Paramount, Downey.
Weber, Emil R., 4160 Tweedy Blvd., South Gate.
West, Albert R., 3826 Grand Ave., Huntington Park.
Williams, John R., 5804 E Florence Ave., Bell.
Wilson, Lela G., 2613 Cudahy St., Huntington Park.
Wilson, Walter A., 10821 Long Beach Blvd., Lynwood.
Wisdom, J. D., 2518 Randolph St., Huntington Park.
Wookey, John C., 6362 E. Florence, Bell Gard.
Young, Ivan B., 3216 Firestone Bldg., South Gate.
Young, Luther U., 3957 Atlantic Blvd., Maywood.
Young, O. M., 4352 E. Gage Ave., Bell.
Young Property Co., 3003 E. Firestone, Gate.
Ziler, S. T., 8273 Long Beach Blvd., South Gate.

South Pasadena Realty Board

Active Members, 13

President: Phillip H. Orr, 1320 Oxley St.
Secretary: Milton A. Barbee, 1108½ Mission St.

Anders, E. O. Co., 1417 Mission St.
Barbee, Milton A., 1108½ Mission St.

Burke, Clarence E., 1406 Huntington Dr.
Deavel, H. R., 1025 Fair Oaks Ave.
Filley, Louis J., 1114½ Fair Oaks Ave.
Martin, Guy M., 1808 Olive St.
Matthews, Garland S., 1112 Fair Oaks Ave.
Matthews Realty Co., 1112 Fair Oaks Ave.
McCarthy, Dan, 1123 Fair Oaks Ave.
Mulvey, Frank, 1419 Laurel St.
Orr, Phillip H., 1520 Oxley St.
Powell, Hector, 1610 Marengo Ave.
Wing, Forrest B., 1610 Marengo Ave.

Southern Alameda County Real Estate Board

Active Members, 75; Others, 9

President, Fred V. Dean, 1095 MacArthur Blvd., San Leandro.

Secretary: Grace K. Backens, 16 Dutton Ave., San Leandro.

Action Realty Co., 17001 Foothill Blvd., Hayward.
Adobe Realty, 17061 Foothill Blvd., Hayward.
Allan-Ray Co., 1313 MacArthur Blvd., San Leandro.
Allen, George, 21415 E. 14th St., Hayward.
Amaral, John J., 14 St. Mary's St., Pleasanton.
Anderson, Arnold C., 7932 Castro Valley Blvd., Hayward.
Arrow Properties Co., 6575 Castro Valley Blvd., Hayward.
Beckett & Federighi, 1330 Davis St., San Leandro.
Berscheid, Lawrence, 20499 E. 14th St., Hayward.
Best, Bradley O., 734 A St., Hayward.
Cardinet, Evelyn A., 14845 Bancroft Ave., San Leandro.
Cardoza, Louis L., 123 S. Main St., Centerville.
Cherry Hill Realty, 14350 E. 14th St., San Leandro.
Cinna Realty, 1390 E. 14th St., San Leandro.
Cox & Way, 1636 Castro St., Hayward.
Davis, Stanley M., Co., 640 Bancroft Ave., San Leandro.
Deadrich, John A., III, 581 E. 14th St., San Leandro.
Dean, Edgar S., 1801 E. 14th St., San Leandro.
Dean, Fred V., 1095 MacArthur Blvd., San Leandro.
DeCoite, Ernest L., 2332 E. 14th St., San Leandro.
DeWante, G. A., 180 Castro St., Hayward.
Downtown Realty, 14101 E. 14th St., San Leandro.
Dozier & Gravett, 14818 E. 14th St., San Leandro.
Eaton, Heron & Co., 1020 B St., Hayward.
Ellsworth, Vernon, 605 1st St., Niles.
Federal Realty Agency, 912 B St., Hayward.
Garcia, E. & Associates, 1800 E. 14th St., San Leandro.
Getchell, C. P., 6396 Castro Valley Blvd., Hayward.
Gordon, C., Realty, 555 MacArthur Blvd., San Leandro.
Hansen, Newton, 14242 E. 14th St., San Leandro.
Harris, George, 14263 E. 14th St., San Leandro.
Hillhouse, Len B., 6150 Castro Valley Blvd., Hayward.
Hirschman, Leonard R., 21585 E. 14th St., Hayward.
Hodges, E. B., Center Theater Bldg., Centerville.
Hoffman, Hans, 990 E. 14th St., San Leandro.
Hunt, Ernest A., 21480 E. 14th St., Hayward.
Johnston, A. W., 21227 E. 14th St., Hayward.
Jones, E., Realty, 1593 E. 14th St., San Leandro.
Leidig, Mildred M., 881 B St., Hayward.
Lightner, Meyer, & Co., 17066 E. 14th St., Hayward.
Lucky Homes Realty, 1819 Mattox Road, Hayward.
Marston Realty, 16 Dutton Ave., San Leandro.
Mason, Diane Greer, 201 Ward St., San Leandro.
Mathews, Wm., Agency, 1632 E. 14th St., San Leandro.
Mayer, Carl P., 725 MacArthur Blvd., San Leandro.
McRae, L. B., 1840 E. 14th St., San Leandro.
Mennet & Rector, 21483 E. 14th St., Hayward.
Meyer, James R., 1390 E. 14th St., San Leandro.
Munro, Al V., 17496 E. 14th St., Hayward.
Murden, Ralph W., 581 E. 14th St., San Leandro.
Nash, John P., 1417 E. 20th St., Oakland.
Onstad, M. E., 1728 E. 14th St., San Leandro.
Orendorf, C. A., 421 E. 14th St., San Leandro.
Pacheaco, Paul A., Jr., 1317 E. 14th St., San Leandro.
Paine, Harry E., Co., 6000 Castro Valley Blvd., Hayward.
Parks & DeCaen Real Estate, 750 First St., Niles.
Pearl, Clarence R., 421 E. 14th St., San Leandro.
Plant, Thomas O., 137 Castro St., Hayward.
Popendorf, B. J., 421 E. 14th St., San Leandro.
Robey, E. A., & Co., Inc., 21483 E. 14th St., Hayward.
Rose, Tony J., 21391 E. 14th St., Hayward. Leandro.
Ross, Claude N., 21803 Foothill Blvd., Hayward.
San Francisco Bay Area Realty, 16433 E. 14th St., San Leandro.
San Lorenzo Realty Co., 580 Lewelling Blvd., San Lorenzo.
Schuyler, Howard G., 16718 E. 14th St., San Leandro.
Selby, Eirwin F., 1029 E. 14th St., San Leandro.
Smith, Eugene C., 14583 E. 14th St., San Leandro.
Smith, M. O., 21169 E. 14th St., Hayward.
Spurr, Robert E., 16551 E. 14th St., San Leandro.
Stevenson, A. B., 628 Dutton, San Leandro.
Viele, Captain F., 8411 E. 14th St., Oakland.
Walsh, Joseph A., 7716 Castro Valley Blvd., Hayward.
White, Johnnie, Co., 9801 MacArthur Blvd., Oakland.
White, Kenneth G., 1525 E. 14th St., San Leandro.
Williams, Alfred S., 1614 Scenic Way, Hayward.
Wilson's Fine Homes Co., 15835 Foothill Blvd., San Leandro.

Stockton Realty Board

Active Members, 59; Others, 20

President: J. D. Mathewson, 233 E. Weber Ave.

Secretary: George Laughead, 233 E. Weber Ave.

Abearn, Harold, P. O., Box 989.
Barnett, Hal, Box 223.
Butt, Peter E., 547 N. Sutter.
Baxter Realty Co., 105 E. Weber.
Brunton, Charles, 6 W. Vine.
Cassidy, Chas. H., 401 W. Mariposa Ave., (49).
Castillo, Elmer, 23 S. El Dorado.
Cutting & Co., L. M., 121 N. San Joaquin St., (3).
Dagg & Munson, 245 E. Weber.
Darter, R. L., 124 N. El Dorado.
Davis & Eakes, 409 E. Weber.
Dietrich, F. J., & Co., 235 Weber, Mail: Box 1769.
Drown, Erwin T., 119 N. San Joaquin.
Eichelberger-Hobin Co., 125 N. San Joaquin St., Box 1861.
Ellis, Earl, 306 N. Grant.
Filippi, Jr., Joe., P. O. Box 882.
Fremont Realty, 2538 E. Fremont.
Fuller, T. R., Box 789, Manteca.
Gaia-Delucchi Co., 135 N. Stanislaus.
Galletti, Ernest, 606 E. Market.
Garrow & Bowman, 632 N. Cal St., (38).
Gianelli Co., Inc., A. E., 120 N. San Joaquin **St., Mail: Box 1027.**
Granucci, Ray, 436 E. Market St.
Hepper, Kenneth M., 6 W. Vine St
Inmans, Inc., 307 E. Weber Ave., (1).
Kessel, John, 3212 Pacific Ave.
King, Arthur T., 501 N. Cal. St.
LeBaron, F. B., 409 E. Weber.
Leonardini, Pardini & Truex, 117 N. San Joaquin St., (3).
Lukenbill, R. S., 509 Belding Bldg.
Marengo Realty Co., 925 N. El Dorado.
McLean Realty Co., 3310 Kensington Way.
Milford, H. H., 245 E. Weber.
Mills, W. R., 1433 N. El Dorado St.
Miranda, Jose C., 810 S. El Dorado, (34).
Neu, Dennis F., 1014 N. Wilson Way, (30).
Noble & Reid, Box 1451.
Parsons, Horace, Rt. 2, Box 1455, Escalon.
Paulsen, P. E., 31 W. 10th St., Tracy.
Peirano Bros. & Co., Box 897.
Plecarpo, Joseph A., 2127 Beverly Place.
Purpo & Co., G. B., 245 S. California St., Mail: Box 421.
Raymus, Antone E., 224 W. Yosemite Ave., Manteca.
Ribal & Nutt, 1835 Pacific.
ROBBINS, CURTIS M., 238 N. Sutter St., (2).
Rogers, Justi, 115 N. San Joaquin, (3).
San Joaquin Realty, 507 N. Hunter.
Schmitt & Son, Louis F., 923 Bank of America Bldg.
Sims & Grupe, 319 E. Weber Ave., (1).

We Offer You 30 Years
Real Estate Experience
in
STOCKTON, CALIF.
Curtis M. Robbins
Realtor
238 N. Sutter St.

Stiles, William S., 31 S. San Joaquin St., (6).
Touhy, John J., Box 238, Altaville.
Travaille, Sam, 802 E. Weber Ave., (8).
Vollmann, E. G., Bank of America Bldg., (5).
Wagner, Robert R., 343 E. Weber Ave., (1).
Washburn, LeRoy A., 810 E. Main St.
Westbrook, Fred, Box 409.
Williams & Co., Frank L., 233 E. Weber Ave., (3).
Willmette, Walter, 235 E. Weber Ave.
Woodbridge Realty, 1515 N. Lincoln.

Sunnyvale Realty Board

Active Members, 6; Others, 9

President: Ernest N. Stout, 390 E. Evelyn.

Secretary & Treasurer: L. C. Griffiths, 111 Sunnyvale Ave.

Currier, Charles M., 323 S. Murphy Ave.
Griffiths, L. C., 111 Sunnyvale Ave.
Patten, Theron L., 344 S. Murphy Ave.
Powers, H. E., Box 163.
Stafford, Grace L., 323 S. Murphy Ave.
Stout, Ernest N., 390 E. Evelyn Ave.

Tehama County Real Estate Board

Active Members, 7

President: Chuck Harter, 348 Main St., Red Bluff.

Secretary: Charles C. Dale, 644 Main St., Red Bluff.

Dale, Charles C., 644 Main St., Red Bluff.
Gordon, Frank, So. Hwy. 99-W, Red Bluff.
Gordon, Sue, So. Hwy. 99-W, Red Bluff.
Harter, C. H., 348 Main St., Red Bluff.
Harter, E. L., 348 Main St., Red Bluff.
Harter, R. F., 1112 Solano St., Corning.
Hull, Milton, 804 Main St., Red Bluff.

Torrance-Lomita Realty Board

Active Members, 19; Others, 7

President: W. E. Bowen, 1327 Post Ave., Torrance.

Secretary: G. M. Earle, 1409 Sartori Ave., Torrance.

Alter, Gerald L., 1651 Cravens Ave., Torrance.
Alter, Leslie, 2222 Torrance Blvd., Torrance.
Bowen, W. E., 1327 Post Ave., Torrance.
Buxton, Bronson C., 1960 Torrance Blvd., Torrance.
Bowker, Harry B., 1717 Pacific Coast Hwy., Lomita.
Brehman, Orson D., 1418 Post Ave., Torrance.
Connett, Parry L., 1409 Marcelina, Torrance.
Elliott, James D., 1963 Pacific Coast Hwy., Lomita.
Haggard, Bob L., 1409 Marcelina, Torrance.
Kissell, Robert R., 1529 Pacific Coast Hwy., Lomita.
Lines, Herbert C., 1651 Cravens Ave., Torrance.
Mumford, Luther, 2325 Torrance Blvd., Torrance.
Osborne, Harold J., 1529 Pacific Coast Hwy., Lomita.
Perry, Howard J., 2091 Torrance Blvd., Torrance.
Pettit, Jack W., 1529 Pacific Coast Hwy., Lomita.
Ryan, C. J., 1425 W. Carson St., Torrance.
Smith, Edith S., 2209 Pacific Coast Hwy., Lomita.
Schmitt, James H., 1963 Pacific Coast Hwy., Lomita.
Vaughn, Delbert, 2091 Torrance Blvd., Torrance.

Tulare Board of Realtors

Active Members, 9; Others, 4

President: W. Van Steenburgh, 213 S. M St.
Secretary: Jack Sherman, 224 N. K St.

Callister, John H., 218½ S. K St.
Christian, John R., 228 E. Tulare St.
Frymire, D. T., 141 N. K St.
Iacono, John, 332 W. Inyo St.
King, Henry, 324 S. K St.
Sherman, Bryce, 224 N. K St
Sherman, Jack, 224 N. K St.
Van Steenburgh, W., 213 S. M St.
Warren, E. L., 228 E. Tulare St.

Turlock Realty Board

Active Members, 22; Others, 1

President: Harry R. Anderson, 227 W. Main.
Secretary: Lloyd G. Benjamin, 107 N. Front St.

Anderson, Harry R., 227 W. Main St.
Arakelian, George J., 726 W. Main St.
Baaba, Sarguis, Rt. 2, Box 889.
Bell, A. B., 115 S. Broadway.
Bachman, Edward, 140 S. Broadway.
Benjamin, Lloyd G., 107 N. Front St.
Carson, Fred, 233 W. Main.
Cramar, T. B., 306 Crane Ave.
Hardesty, L. E., 110 N. First St.
Harrison, P. L., 216 W. Main.
Huson, Ed., 1101 Sierra Drive.
Khubiar, Joel B., 229 E. Main.
Larson, Ernest, 239 W. Main.
Lawn, J. Dudley, 525 Lander Ave.
Layman, Edith M., 400 N. Denair Rd.
Lindberg, S. P., 233 W. Main.
Paul, Joash, P.O. Box 985.
Pruett, Lloyd, 140 S. Broadway.
Rickenbacher, H. W., 217 E. Main.
Rickenbacher, Jack, 217 E. Main.
Smith, Luther T., 227 W. Main.
Tamimi, Fred, 215 W. Main.

Twain Harte

(Individual Member)

Baunhauser, R. J., Box C-1.

Twentynine Palms Realty Board

Active Members, 10

President: M. G. Watkins, P.O. Box 100.
Secretary: Robert B. Johnston, P.O. Box 273.

Flickinger, Ray W., Box 226.
Leach, E. Jack.
McCown, Robert L., Box 295.
Mixson, Harvey D.
Robbins, Alice E.
Stephens, Sam, Box 12.
White, Joe A., Box 342.

Venice Realty Board

Active Members, 56; Others, 1

President: Howard McCarry, 12300½ Pico Blvd., Los Angeles.

Secretary: Robert C. Dodt, 728 Lincoln Blvd.

Adelman, Betty, 1648 S. Purdue Ave., Los Angeles, (25).
Allen, Florence, 10521 Washington Blvd., Culver City.
Baggett, Neal J., 10317 Washington Blvd., Culver City.
Baker, Joey, 1119 Washington Blvd.
Benson, June, 2801 Strong Dr.
Carie, O. Wayne, 11720 Pico Blvd., Los Angeles, (64).
Dae, Frank E., 1611 Washington Blvd.
Davidson, D. L., 12121 Washington Blvd., Culver City.
Detwiler, Arthur, 12300½ Pico Blvd., Los Angeles, (64).
Dibble, Florence J., 3510 Centinella Ave.
Dodt, Robert C., 728 Lincoln Blvd.
Dore, Arthur, 214 Lincoln Blvd.
Doyle, Thomas, 11730 Gateway Blvd., Los Angeles, (64).
Elliott, Frank E., 13122 Washington Blvd.
Finley, G. M., 11518 Venice Blvd., Culver City.
Gates, Clyde, 1915 Lincoln Blvd.
Gerety, Edw. A., 51 Ave. 27.
Gossman, Grace, 12865 Washington Blvd.
Gustafson, G. Erwin, 1511 Venice Blvd.
Haddix, Vernon L., 12613 Venice Blvd.
Harter, Lloyd, 12323 Venice Blvd., Mar Vista.
Hughes, P. P., 600 Lincoln Blvd.
Johnson, E. A., 12240 Venice Blvd., Mar Vista.
Lahr, Virginia, P.O. Box 345.
Levy, Samuel, 1051 Washington Blvd.
Loeffler, John R., 11771 Pico Blvd., Los Angeles, (64).
Lovas, Geo., 2624 Naples.
McCarry, Howard, 12300½ Pico Blvd., Los Angeles, (64).
McCarry, Grace, 12300½ Pico Blvd., Los Angeles, (64).
McChesney, R. J., 1810 Penmar Ave.
McCoye, 230 Culver Blvd.
McNeice, F. W., 2645 S. La Cienega Blvd., Los Angeles, (34).
McTaggart, Warren Doughlas, 12327 Santa Monica Blvd., Los Angeles, (25).
Miller, Sybil, 12249 Venice Blvd., Mar Vista.
Mills, W. B., 11656 Gateway Blvd., Los Angeles, (64).
Moore, Al, 12613 Venice Blvd.
Neilsen, Vayne, 2610 S. La Cienega Blvd., Los Angeles, (34).
Nemoy, Wm., 12937 Venice Blvd.
Omom, John, 12323 Venice Blvd., Mar Vista.
Page, J. R., 627 Venice Blvd.
Remington, W. J., 12323 Venice Blvd., Mar Vista.
Resto, Michael, 21 Washington St.
Richards, G. W., 2006 Lincoln Blvd.
Rodgers, Y. C. A., 11622 Venice Blvd., Culver City.
Romanik, Dave, 1648 S. Purdue, Los Angeles, (25).
Selby, W. W., 1138 Venice Blvd.
Simms, J. R., 1432 Broadway, Santa Monica.
Shalander, Emil, 2406 Barrington, Los Angeles, (64).
Smith, G. E., 551 Broadway.
Smith, I. T., 13412 Washington Blvd.
Spangler, Ethel R., 11050 Santa Monica Blvd., Los Angeles, (25).

VENICE (Cont.)

Thomas, Grace, 2221 Lincoln Blvd.
Thompson, Lester, 3863 Berryman, Culver City.
White, James A., 2222 Pico Blvd., Santa Monica.
Wilson, Bennie, 12508 Washington Blvd.
Yoder, R. R., 8405 Pershing Dr., Playa Del Rey.

Ventura County Board of Realtors

Active Members, 64; Others, 32

President: Gene W. Grassle, 2016 E. Main St., Ventura.
Secretary: Charles J. Brown, 867 E. Main St., Ventura.

Andruss, Ralph W., 2533 E. Main St., Ventura.
Autrey, C. H., 970 E. Meta St., Ventura.
Autrey, Margaret E., 970 E. Meta St., Ventura.
Bailey, Harold M., 129 S. California St., Ventura.
Barnard, Paul J., 468 E. Main St., Ventura.
Barnes, Thomas C., 4th St., Saticoy.
Bates, R. W., 24 N. California St., Ventura.
Bates, R. W., Jr., 24 N. California St., Ventura.
Beene, W. Ray, 2951 N. Ventura Ave., Ventura.
Bicker, Richard F., 353 S. California St., Ventura.
Bogetti, Peter A., 433 E. Main St., Ventura.
Borrell, A. J., 2167 Palomar Dr., Ventura.
Borrell, A. W., Telephone Rd., Saticoy.
Brown, Charles J., 867 E. Main St., Ventura.
Brown, Oran W., P.O. Box 808, Port Hueneme.
Brown, Sadie E., 867 E. Main St., Ventura.
Butts, Sanford D., 1927 E. Main St., Ventura.
Campbell, G. A., 1635 E. Main St., Ventura.
Carr, Ed L., 2224 Thompson Blvd., Ventura.
Chadsey, R. M., 2906 E. Main St., Ventura.
Crandall, Rex D., Rte. 3, Box 490, Ojai.
Cummings, Arthur H., 680 E. Main St., Ventura.
Dawson, Clara E., 1016 N. Ventura Ave., Ventura.
DeCamp, W. L., 2533 E. Main St., Ventura.
Denison, Lon M., 468 E. Main St., Ventura.
Ekdall, E. C., 8 North Fir St., Ventura.
Ekdall, Marv C., 8 North Fir St., Ventura.
Fazio, Ben, 557 E. Meta St., Ventura.
Fertig, L. G., 45 S. California St., Ventura.
Fishburn, David A., 1929 Thompson Blvd., Ventura.
French, Lewis R., 697 E. Main St., Ventura.
Gragg, C. Harold, 1956 Thompson Blvd., Ventura.
Grassle, Harry W., 2016 E. Main St., Ventura.
Grassle, G. W., 2016 E. Main St., Ventura.
Hickey, W. C., 7 El Pasadero, Ojai.
Hinsdale, Alan O., 1732 E. Main St., Ventura.
Holt, E. B., 14 N. Oak St., Ventura.
Lefors, T. C., 1035 N. Ventura Ave., Ventura.
Mayhew, R. B., 1845 N. Ventura Ave., Ventura.
McBride, James J., 680 E. Main St., Ventura.
Murphy, James L., 2405 Thompson Blvd., Ventura.
Myers, Roy H., Rte. 3, Box 21A, Ojai.
Norwood, Bertha L., 1927 E. Main St., Ventura.
Perry, Lane, 2224 Thompson Blvd., Ventura.
Perry, Ruth G., 833 E. Santa Clara St., Ventura.
Peters, Paul O., 8 N. Fir St., Ventura.
Rains, Lynn, 7 El Pasadero, Ojai.
Rea, Jessie L., 833 E. Santa Clara St., Ventura.
Rich, Alice Baird, 254 E. Santa Clara St., Ventura.
Roberts, H. Roy, 179 E. Ojai Ave., Ojai.
Sager, Fred E., 1278 E. Main St., Ventura.
Sager, Maude, 1278 E. Main St., Ventura.
Skelton, Effie May, Rte. 3, Box 490, Ojai.
Skelton, Joe Bridges, 2533 E. Main St., Ventura.
Smith, Bill, 697 E. Main St., Ventura.
Snead, W. Lee, 999 E. Meta St., Ventura.
Swain, Percy W., 129 S. California St., Ventura.
Walls, George N., 2130 E. Main St., Ventura.
Ward, Nettie, 528 E. Main St., Ventura.
Wheeler, Homer, 1807 E. Main St., Ventura.
Whitchurch, Bert, 64 S. Oak St., Ventura.
Whiteman, W. K., 2224 Thompson Blvd., Ventura.
Wicker, J. G., 129 S. California St., Ventura.
Zacher, Ada B., 2405 Thompson Blvd., Ventura.

Visalia Realty Board

Active Members, 16; Others, 4

President: Julian L. Philippe, 600 W. Mineral King Ave., Visalia.
Secretary-Treasurer: Minor W. Felver, P.O. Box 807, Visalia.

Backus, Carol, 321 W. Tulare Ave.
Burr & Leonard, 1205 W. Mineral King.
Crawford, Floyd, 317 S. Locust St.
Cross & Sons, R. F., 219 W. Main St., Box 310.
Edwards Realty Co., 108 N. Court St., Mail: Box 567.
Enos, Charles J., Box 888.
George, Faber, 126 N. Court St., Box 266.
Griffin, Lloyd, 124 N. Court St.
Lee, Mark, 127 W. Mineral King Ave.
Philippe, J. J., 600 W. Mineral King.
Sellers, A. B., 119 N. E St., Exeter.
Straughn, Howard, 409 Oak Park Ave.
Tucker, Jay M., 146 N. A St., Exeter.
Van Deventer, J. Clark, 209 E. Main St.
Venard & Witmore, 171 Elm St., Coalinga.
Visalia Land & Inv. Co., (A. D. Sweet, Mgr.), 112 N. Court St., Box 52.

Vista-Fallbrook Realty Board

Active Members, 21; Others, 2

President: R. D. Seden, Rt. 1, Box 1506, Vista.
Secretary-Treasurer: Frances Shiffer, Rt. 2, Box 20.

Berg, Ed, P.O. Box 27, Fallbrook.
Fotheringham, J. H., 144 E. Vista Way.
Fuller, Earl B., P.O. Box 127, Fallbrook.
Heald, O. P., Rt. 1, Box 43, Fallbrook.
Hummer, Richard, Rt. 2, Box 1104.
Kellough, A. A., P.O. Box 104, Vista.
Kleinsmith, Alma H., 639 S. Santa Fe St., Vista.
Meloy, Robert B., P.O. Box 104, Vista.
Miller, Dean, Rt. 1, Box 153, Fallbrook.
O'Hearn Vincent D., P.O. Box 458, Fallbrook.
Payne, W. C., 346 W. Vista Way.
Reineman, Lester A., Star Route, Fallbrook.
Reynolds, Harry A., P.O. Box 677, Vista.
Ring, Myrtly C., P.O. Box 632, Vista.
Roesch, George, Rt. 1, Box 241, Fallbrook.
Royer, Charles F., P.O. Box 162, Vista.
Sanders, Catherine C., Rt. 1, Box 454, Vista.
Seden, R. D., Rt. 1, Box 1506, Vista.
Shiffer, Jess S., Rt. 2, Box 20, Vista.
Tomlin, N. W., Rt. 2, Box 33, Fallbrook.
Van der Linden, Pamela, P.O. Box 352, Fallbrook.
Wayman, Raymond, P.O. Box 179, Fallbrook.
Wilson, Arda, P.O. Box 352, Fallbrook.
Wood, Dale E., P.O. Box 555, Vista.

Watsonville Realty Board

Active Members, 20; Others, 7

President: E. J. Fitzpatrick, 435½ Main St.
Secretary: Edwin S. Beall, Jr., 439A Main St.

Anderson, C. Vincent, 27 Third St.
Colegrove, Mossbarger & Beall, 439A Main St.
Cottrell, A. J., Rt. 4, Box 194.
Cumming, Wm. W., 309 Main St.
Davis, G. W., 510 Beck St.
Fitzpatrick, E. J., 435½ Main St.
Hall, Edward A. & Sons, 19 Third St.
Kane, Harold L., 22 Wall St.
King, R. D., 1026 Main St.
Lacey, Mrs. H. G., 56 W. Fifth St.
McSherry & Hudson, 9 Third St.
Meidl Realty, 424 Main St.
Minogue, Lloyd, 9 Wall St.
Newsom, C. B., 20 Wall St.
Nunn, Roy A., 119 East Lake.
Rizzo, Charles, Castroville.
Sandberg, Chris, 456 Main St.
Smith-Bosworth Realty Co., 16 Wall St.
Taylor, G. C., Rt. 4, Box 133.
Willis, James P., 9 East Lake.

West Hollywood Realty Board

Active Members, 46; Others, 5

President: Neal J. Martin, 1054 N. Fairfax Ave., Los Angeles, (46).
Secretary: Robert F. Montgomery, 7449 Sunset Blvd., Los Angeles, (46).

Austin, Herbert R., 8997 Santa Monica Blvd., Los Angeles, (46).
Berk, Al., 6111 Wilshire Blvd., Los Angeles, (48).
BLOUNT CO., FRANK, Rm. 701, 6253 Hollywood Blvd., Los Angeles, (28).
Brown & Memory, (Wesley W. Memory), 539 N. La Cienega Blvd., Los Angeles, (36).
Bunbury, Wm. B., 8931 Sunset Blvd., Los Angeles, (46).
Byerley, G. M., 8525 Sunset Blvd., Los Angeles, (46).
Campbell, W. T. B., 7906 Santa Monica Blvd., Rm. 209, Los Angeles, (46).
Carr, Charles J., 7856 Santa Monica Blvd., Los Angeles, (46).
Dallons, Suzanne, 9119 Beverly Blvd., Beverly Hills.
Davis, Coral B., 827 Hilldale Ave., Los Angeles, (46).
Day Realty Co., Chas., 700 N. La Cienega Blvd., Los Angeles, (46).
Dressen, E. H., 11856 Venice Blvd., Culver City.
Durfy-Charles Co., (Leland J. Durfy), 8902 Santa Monica Blvd., Los Angeles, (46).
Ferguson, Arthur S., 836 N. Fairfax Ave., Los Angeles, (46).
Fleetwood, Martha, 1221 N. La Brea Ave., Los Angeles, (38).
Foell, George T., 8578 Santa Monica Blvd., Los Angeles, (46).
Foster, Parker V., 1012 N. La Brea Ave., Los Angeles, (38).
Geraghty, R. F., 7960 Santa Monica Blvd., Los Angeles, (46).
Heaney, Gertrude M., 3616 W. Olive St., Burbank.
Horne Co., Chas., 9015 Cashio St., Los Angeles, (35).
Huttenlocher, Ona B., 7175 Sunset Blvd., Los Angeles, (46).
Jay, Milton, 7856 Santa Monica Blvd., Los Angeles, (46).
Johnston & Co., R. W., 8563 Beverly Blvd., Los Angeles, (48).
Knapp, Evelyn, 642 N. Doheny Dr., Los Angeles, (46).
Land Investments Realty Co., (Jack Cole), 521 N. La Cienega Blvd., Rm. 1, Los Angeles, (48).
Leon Co., Alfred, 8960 Sunset Blvd., Los Angeles, (46).
Lyon & Hunt, 5756 W. 3rd St., Los Angeles, (36).
Macwilliam, Gordon, 8849 Sunset Blvd., Los Angeles, (46).
Mancuso Realty, G. A., 8100 Melrose Ave., Los Angeles, (46).
Martin, Amby J., 7318 Melrose Ave., Los Angeles, (46).
Martin, Neal J., 1054 N. Fairfax Ave., Los Angeles, (46).
McKinney, J. G., 8902 Santa Monica Blvd., Los Angeles, (46).
Miller, Philip, 8745 Rangely Ave., Los Angeles, (48).
Montgomery, O. L., 7449 Sunset Blvd., Los Angeles, (46).
Montgomery, Robert F., 7449 Sunset Blvd., Los Angeles, (46).
Munns, Chas. J., 320 So. Robertson Blvd., Los Angeles, (48).
Myles, Nat, 8152 Beverly Blvd., Los Angeles, (48).
Parks, Freeman W., 706 N. Doheny Dr., Los Angeles, (46).
Rakestraw, Albert E., 8912 Beverly Blvd., Los Angeles, (48).
Regency Investment Corp., 8844 Beverly Blvd., Los Angeles, (48).
Richardson, R. T., 7449 Sunset Blvd., Los Angeles, (46).
Satriano, Victor N., 7856 Santa Monica Blvd., Los Angeles, (46).
Schelp Co., Walter M., 1215 N. La Brea Ave., Los Angeles, (38).
Scranton, Harry A., 8201 Santa Monica Blvd., Los Angeles, (46).
Shumway, Leonard C., 1654 N. Stanley Ave., Los Angeles, (46).
Sieler, Marguerite L., 8057 Melrose Ave., Los Angeles, (46).

Whittier District Realty Board

Active Members, 96; Others, 39

President: Kenneth C. Turner, 1821 W. Whittier Blvd.
Secretary-Treasurer: Mrs. Isamae M. Capell, 445 N. Comstock Ave.

Adden, Herbert J., 120 E. Whittier Blvd.
Albright, Carson, 107 W. Bailey St.
Allen, J. Monroe, 127 N. Bright Ave.
Barr, Roy A., Co., 214 E. Philadelphia St.
Bell, Robert S., 410 Bank of America Bldg.
Blaich, W. F., 143 W. Philadelphia St.
Bordeaux, Melbourne L., 311 E. Philadelphia St.
Brasher, Avon E., 6740 S. Rosemead Blvd., Rivera.
Brawner, E. G., 14136 E. Whittier Blvd.
Broadbick, Giles, 1721 W. Whittier Blvd.
Broadbick, Roy, 1721 W. Whittier Blvd.
Brown, Arthur C., 315 E. Philadelphia St.
Brown, Grace A., 315 E. Philadelphia St.
Buckman, Royal A., 114 N. Comstock Ave.
Capell, Isamae M., 445 N. Comstock Ave.
Chaffey, John B., 631 E. Whittier Blvd.
Cooper, Chas. E., 117 E. Philadelphia St.
Craig, Leonard, 244 E. Philadelphia St.
Curley, Garrett E., 6740 S. Rosemead Blvd., Rivera.
Davenport, Mrs. Dorothy A., 2421 W. Whittier Blvd.
Davenport, R. W., 2421 W. Whittier Blvd.
Efromson, J. C., 2362 W. Whittier Blvd.
Fiddkamp, Dan H., 1820 W. Whittier Blvd.
Frost, Nelson A., 143 W. Philadelphia St.
Fuller, Mrs. Sara J., 518 N. Greenleaf Ave.
Fulton, H. J., 811 S. Norwalk Blvd.
Gaffney, Esther M., 144 E. Philadelphia St.
Graves, Warren D., 144 E. Philadelphia.
Haig, Myron J., 535 E. Hadley St.
Hall, George F., 240 E. Philadelphia St.
Harris, Clarence H., 13022 Cullen St.
Heartz, Roy D., 1809 Clare St.
Henderson, H. Ted, 115 N. Bright Ave.
Hiatt, Albert J., 118 N. Bright Ave.
Hillyer, Leon D., 311 E. Philadelphia.
Hoeffe, Harold H., 138 S. Greenleaf Ave.
Holloway, A. D., 118 N. Bright Ave.
Hughes, William T., 14000 Anaheim-Telegraph Rd.
Irons, Frank B., 177 N. Bright Ave.
Kelsch, George C., 14943 E. Whittier Blvd.
Keyes, Chas. E., 143 W. Philadelphia St.
Kibler, Lew W., 240 E. Philadelphia St.
Koon, Clifford C., 131 S. Greenleaf Ave.
Le Fever, Roy L., 445 S. Greenleaf Ave.
Leon D. Hillyer, 311 East Philadelphia.
Lerude, Morton, 305 Bank of America Bldg.
Macneil, A. Rolerson, 144 E. Philadelphia St.
Maple, Gurney D., 118 N. Bright Ave.
McKee, Clyde P., 802 Mesa Grove Ave.
Moffett, W. R., 117 E. Philadelphia St.
Monahan, Carl E., 232 E. Philadelphia St.
Moorhead, Tolbert B., 228 E. Philadelphia St.
Morris, R. R., 244 E. Philadelphia St.
Neushutz, Fred E., 224 N. Greenleaf Ave.
O'Grady, Thos. F., 14200 E. Anaheim-Telegraph Rd.
O'Melia, Pat J., 239 N. Greenleaf Ave.
Pellerin, John M., Sr., 9702 E. Whittier Blvd., La Habra.
Pemberton, D. H., 117 E. Philadelphia St.
Pendleton, Edwin, 14200 E. Anaheim-Telegraph Rd.
Perry, Herman L., 232 E. Philadelphia St.
Pickering, Seth, 228 E. Philadelphia St.
Pitts, Marvin, 2362 W. Whittier Blvd.
Rice, Pauline, 115 N. Bright Ave.
Richardson, Morris F., 2421 W. Whittier Blvd.
Roberts, Benj. S., 135 W. Central, La Habra.
Roberts, Cecil M., 135 W. Central, La Habra.
Roberts, Doyle I., 135 W. Central, La Habra.
Roberts, Wm. H., 135 W. Central, La Habra.
Roche, Thos. F., 1537 W. Whittier Blvd.
Rosene, Henry C., 5106 S. Rosemead Blvd., Pico.
Russell, Grover T., 1860 Las Tunas Drive, Puente.
Sherman, Bessie Stranahan, 912 S. Painter Ave.
Simmons, F. G., 110 S. Bright Ave.
Smith, H. Clinton, 113 E. Philadelphia St.
Smith, R. W. "Dick", 244 E. Philadelphia St.
Stepp, Richard A., 748 S. Greenleaf Ave.
Stockdale, W. D., 114 W. Bailey St.
Strub, Dan E., 208 E. Philadelphia St.
Swain, C. Orin, 14943 E. Whittier Blvd.
Swain, F. Garland, 228 E. Philadelphia St.
Swain, John G., 228 E. Philadelphia St.
Terrell, Charles D., 6740 S. Rosemead Blvd., Rivera.
Thomason, L. D., 2601 W. Beverly Blvd.
Treadwell, Leah, 515 W. Philadelphia St.
Triggs, George E., 7693 S. Rosemead Blvd., Rivera.
Tubbs, Charles A., 1507 W. Whittier Blvd.
Turner, Kenneth C., 1821 W. Whittier Blvd.
Voight, Alton E., 5106 S. Rosemead Blvd., Pico.
Votaw, Merritt C., 143 W. Philadelphia St.
Warnock, D. R., 1507 W. Whittier Blvd.
Widdicombe, Gordon S., 930 S. Painter Ave.
Widdicombe, Jean S., 930 S. Painter Ave.
Williams, Lucy W., 1537 W. Whittier Blvd.
Wills, Philip S., 127 N. Bright Ave.
Winn, E. L., 2365 W. Whittier Blvd.
Wright, Frank W., 309 E. Camilla St.
Wyatt, John P., 311 E. Philadelphia St.

Yolo County Realty Board

Active Members, 10

President: R. H. Woodhouse, Woodland.
Secretary-Treasurer: F. L. Farish, Woodland

Austin, John, Woodland.
Kramer, Harley, Woodland.
Rickabaugh, Jack, Esparto.
Ireland, Wayne, Winters.
Long, J. W., Davis.
Quinn, Walter, Davis.
Shaffer, Ford, Woodland.
Wike, Floyd, Bryte.

Yuba-Sutter Realty Board

Active Members, 17; Others, 4

President: John C. Carlin, 317 5th St., Marysville.
Secretary-Treasurer: John Clem Johnson, 728 Plumas St., Yuba City.

Barr, James H., (Sutter County Title Co.), 556 2nd St., Yuba City.
Bosse, Richard H., 409 4th St., Marysville.
Bunch, C. Oliver, 728 Plumas St., Yuba City.
Bunch, Ora Lee, 728 Plumas St., Yuba City.
Carlin, John C., 317 5th St., Marysville.
Hall, Francis, 329 E St., Marysville.
Hill, Charles Stuart, 515 Scott St., Yuba City.
Johnson, John Clem, 728 Plumas St., Yuba City.
Kaufman, Jack, 917 5th St., Marysville.
Keene, Clarence W., 329 E St., Marysville.
Lindsey, J. V., 268 Teezarden, Yuba City.
Mayfield, R. E., 425 4th St., Marysville.
Miner, Robert L., 212 D St., Marysville.
Moore, Harold W., 657 Plumas St., Yuba City.
Parker, Lawton, 409 4th St., Marysville.
Phillips, Ray, 415 6th, Marysville.
Sperbeck, Harold J., 312 E St., Marysville.

COLORADO

Arvada—See Jefferson County
Delta—See Grand Junction
Estes Park—See Fort Collins
Evergreen—See Jefferson County
Fruita—See Grand Junction
Golden—See Jefferson County
Lakewood—See Jefferson County
Manitou Springs—See Colorado Springs
Palisade—See Grand Junction
Ridgeway—See Grand Junction
Wheatridge—See Jefferson County

Akron

(Individual Members)
Mitchell, A.
Vanderhoof, Harry.

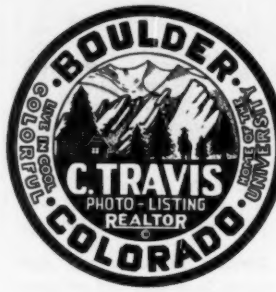

Boulder Board of Realtors

Active Members, 25; Others, 12

President: John S. Hopkins, 1318 Pearl St.

Secretary & Treasurer: Elizabeth Penrose, 2027 Broadway.

Bishop, Jeannette, 1120 Pearl St.
Burger, R. Maxwell, 1st Natl. Bank Bldg.
Burgner, C. S., 1209 Spruce St.
Carlson, C. G., 1839 Broadway.
Coats, Roscoe, 1903 13th St.
Cooper, Les, 920 10th St.
Critz, A. J., Voegtle Bldg.
Gilson, Miss Bernice D., 1035 Grandview.
Hauptli, W. L., 2027 Broadway.
Hogan, Mrs. Augusta K., 1932 14th St.
Hopkins, John S., 1318 Pearl St.
Landon, Archie B., 1318 Pearl St.
McIntyre, J. Walker, 825 Spruce St.
Nicholson, L. L., 1825 Broadway.
O'Brien, C. P., 3203 4th St.
Parsons, C. W., 2028 14th St.
Parsons, Nathan, 1919 13th St.
Penrose, Elizabeth, 2027 Broadway.
Persons, Harlon B., 2027 Broadway.
Peyton, T. J., 1929 13th St.
Robinson, Jack, 1336 Pearl St.
Stanford, Tom C., 2014 Broadway.
TRAVIS, CARL R., 1771 Broadway.
Trolinger, Vaughn, 1777 Broadway.
Van Brocklin, N. A., 1777 Broadway.

Brighton

(Individual Member)
Merrill, Walter B., 104 Bridge St.

Burlington

(Individual Member)
Shamburg, Warren.

Center

(Individual Member)
Varns, D. E., Box 228.

Colorado Springs Real Estate Board

Active Members, 51; Others, 8

President: Clarence H. Stanton, 132 East Pikes Peak.

Secretary: L. L. McHone, 16 East Pikes Peak Ave.

Baker, Walter D., (Baker Realty Co.), 111 E. Kiowa St.
Balzer, Edward, First Nat'l Bank Bldg.
Blake, V. E. (Blake Realty Co.), Colorado Springs Natl. Bank Bldg.
Blue, Claude R., 26 S. Nevada Ave.
Broadbent, John A., Manitou Springs.
Brown, Elmer A., 13 N. Cascade Ave.
Burghart, R. A., Exchange Nat'l Bldg.
Campbell, Mildred Shaw, (Mrs.), 5 N. Cascade.
Church, Byron, 30 E. Bijou St.
Conwill, H. R., Colo. Spr. Nat'l Bank.
Cotten, Frank, Jr. (Sun Realty Co.), 127 E. Pikes Peak Ave.
Cotton, Frank, III, 127 E. Pikes Peak.
Eyer, Nelson A., 9 E. Pikes Peak.
Fritchle, Foster L., Mining Exchange Bldg.
Haigler, A. W., Exchange Nat'l Bldg.
Haigler, Winfred A., 23 N. Cascade.
Hill, Gus D., Exchange Nat'l Bldg.
Ira, Homer E., Palmer Lake.
Johnson, R. E., (State Realty Co.), 15 E. Pikes Peak.
Krieg, Henry, Independence Bldg.
Larson, Elmer, 2430½ West Colo.
Lee, Walter A., 116 E. Cacharras.
Littlejohn, Margaret, 120 E. Pikes Peak.
Mahoney, Gordon, Exchange Nat'l Bldg.
MAY, JOHN J., 126½ E. Pikes Peak.
McCandlish, L. A., Exchange Nat'l Bldg.
McHone, L. L., 16 E. Pikes Peak.
Miles, Jesse H., 1423 W. Pikes Peak.
Nedlock, N. E., 21 S. Nevada.
Padget, Floyd D., 19 E. Pikes Peak.
Phillips, J. O. (Phillips & Pieper), Calhan, Colo.
Plamann, Alfred A., 112½ E. Pikes Peak.
Proctor, Virgil, Independence Bldg.
Pusch, Arthur A., Independence Bldg.
Rhodes, William E., 24 South Tejon.
Robinson, William F., Robbins Bldg.
Rouse, T. J., 16 E. Pikes Peak.
Sager, Geo. H., 7 N. Nevada.
Skelly, J. W., Manitou Springs, Colo.
Stanton, Clarence H., 132 E. Pikes Peak.
Thatcher, Geo. W. (Medlock Realty Co.), Colorado Springs Natl. Bank Bldg.
Waters, Herman, 12 N. Weber St.
Waters, Roy H., 210 N. Tejon St.
Weidmann, Don T., 3308 W. Colo. Ave.
West, Frank H., Independence Bldg.
White, Bernie, 25 East Kiowa.
Wiles, John F., 125 E. Colo. Ave.
Willis, Robert N., Exchange Nat'l Bldg.
Wilson, Howard C., Chipita Park.
Wood, Louis D., 21 S. Nevada.
Wright, Chas. J., 4 E. Pikes Peak.

Craig

(Individual Member)
James, Chester, 567 Yampa Ave.

Denver Board of Realtors

Active Members, 376; Others, 92

President: L. C. Fulenwider, Jr., 919 Equitable Bldg.

Executive Vice-President: Phil E. Berg, 214 California Bldg.

ACKARD, H. B., (Ackard Land Co.), 634 18th St., (2).
Ackard, William C., 634 18th St.
Allen, Myrtle, 318 S. Federal Blvd.
Allison, Ben T., 716 Mining Exchange Bldg.
Ambrose, Eugene W., 1712 Welton St.
Ambrose, Paul D., 1712 Welton St.
Anderson, Byron A., 328 Broadway.
Anderson, N. A., 726 Cooper Bldg., (2).
Anderson, T. W., 315 Chamber of Commerce Bldg.
Armand, Alice V., 509 Security Life Bldg.
Armand, George O., 1141 E. Alameda Ave.
Arnold, Bob, 1063 S. Gaylord.
Arnold, Mable H., 1063 S. Gaylord.
Arnold, Oliver F., 624 17th St.
Arterburn, E. E., 204 Midland Savings Bldg.
Austin, O. C., 1654 California St.
Baehr, Robert G. (Morrison & Morrison, Inc.), 1650 Broadway, (2).
Bailey, Mrs. J. O., 1525 Filbert Court.
Baker, Harold J., 2406 E. Colfax.
Baker, Marvin W., 206 First Nat'l Bank Bldg.
Baldwin, William E., 295 S. Pennsylvania.
Barber, Ora Chester, 4342 E. 17th Ave., Parkway, (7).
Bardwell, J. S., 514 First Natl. Bank Bldg.
Barnard, Rollin D., 504 C. of C. Bldg.
Barnes, Doug W., 1214 Logan St., (3).
Bellinger, Virgil C., 419 Security Bldg.
Benham, Stanley I., 1159 Krameria.
Bennett, Mark F., 235 Majestic Bldg.
Berg, Arnold E., 2221 E. Miss. (9).

Specializing in
LAND DEVELOPING
and
HOME BUILDING
Brokerage Business Solicited

BURNS
Realty & Trust Co.
REALTOR
Established in 1899
BurnsVault Bldg., Denver 2, Colo.

Berman, J. L., 830 18th St.
Birney, Fletcher W., Jr., 206 1st Natl. Bank Bldg., (2).
Bishop, Arthur G., 417 17th St.
Bishop, Don C., 1063 S. Gaylord.
Black, Fermor T. II, 4126 E. Colfax Ave.
Black, Marie Seaman, 4126 E. Colfax Ave.
Blanpied, Chas. W. (Blanpied Co., C. W.), 723 U. S. Natl. Bank Bldg.
Blick, M. Earle, 319 Security Bldg.
Bliss, Eleanor J., 1377 Pearl St.
Blue, James E. (Blue & Blue), 1469 York, (6).
Blue, L. Stanley (Blue & Blue, Inc.), 1469 York St., (6).
Blue, Virginia Neal (Blue & Blue, Inc.), 1469 York St., (6).
Blumer, W. P., 1536 Welton St.
Bobo, O. W., 318 S. Federal Bldg.
Boehmer, Anna J. (Record Abstract & Title Ins. Co.), 725 18th St., (2).
Boerstler, Elton S., 1029 First National Bank Bldg.
Boggs, Robert B., 315 Chamber of Commerce Bldg.
Bogue, Marcus C., 3600 E. 45th Ave.
Bosselman, Arthur M. (Morrison & Morrison, Inc.), 1650 Broadway, (2).
Bowes, Eugene G., 510 California Bldg.
Bowes, Watson A., 513 California Bldg.
Bowes, Watson E., 502 California Bldg.
Bowler, Antone R., 1726 Champa St.
Brachlow, B. D., 1421 Court Place.
Bradford, W. W. (Morrison & Morrison, Inc.), 1650 Broadway, (2).
Bradley, Seth B., Jr. (Bradley Realty Investment Co.), 829 Denver Natl. Bldg.
Bragonier, E. C., Rm. 532, 1009 17th St.
Brainerd, Gareth, 636 University Bldg.
Bresnahan, C. A., (Western Realty Co.), 400 Livestock Exchange Bldg.
Brice, W. Bonner, 793 S. Downing.
Bridwell, Wendell, 204 Midland Savings Bldg.
Brock, Ben A., 1015 Midland Savings Bldg.
Bromfield, A. J., 1630 Stout St.
Brooks, Lee O., 319 Security Bldg.
Brown, G. Gordon, 417 17th St.
Brown, George A., 940 E. 18th Ave.
Brunell, Keith (Bollinger & Robinson Realty Co.), 1742 California St., (2).
Bruno, John F., 6107 E. 22nd.
Burch, Palmer L., 235 Majestic Bldg.
Burchett, R. W., 228 Majestic Bldg.
Burck, Rudy, 201 Security Bldg.
BURNS, FRANKLIN L., (D. C. BURNS REALTY & TRUST CO.), 1536 Welton St., (2).
Bush, Byron C., 6107 E. 22nd Ave.
Butterworth, Joseph, 719 Cooper Bldg., (2).
Byrnes, Mrs. B. A., 3224 E. Colfax.

Cairns, Norman R., 1510 E. Colfax Ave.
Carlile, Thomas J., 1725 California St.
Carlson, Milton, 1600 Sherman St.
CARPENTER, LESTER G., (Realty Inv. Co.), 1004 Patterson Bldg.
Carroll, Charlotte P. (Carroll & Myer), 1141 E. Alameda Ave., (9).
Carroll, Monte, 509 Security Life Bldg.
Carruthers, Douglas A., 724 17th St.
Carter, Evelyn, 2601 S. Humboldt.
Cartwright, J. E., 217 Midland Sav. Bldg.
Cartwright, John, 217 Midland Sav. Bldg.
Cass, O. D. (W. S. Cheesman Realty Co.), 1624 Tremont Pl., (2).
Catchpole, Marie, 2256 Kearney.
Chapman, Harvey H., 2408 E. Colfax Ave.
Christensen, H. J., 565 S. Emerson, (9).
Church, John S., 514 18th St.
Cleveland, Wright B., 1331 Marion St.
Cline, Furman R. (Cline Inv. Co.), 303 Security Bldg., (2).
Clinger, Daniel L., 201 Security Bldg.
Coates, Viola M., 1141 E. Alameda.
Colsman, J. C., 1763 S. Pearl, (9).
Conroy, C. J., 2315 E. 12th Ave.
Conway, John F. (Conway-Bogue Realty Inv. Co.), 720 17th St., (2).
Conway, John F., Jr., 720 17th St., (2).
Conway, Milton J., (Conway - Bogue Realty Co.), 720 17th St., (2).
Conway, Richard H., 1015 Midland Savings Bldg.
Couch, John W., 1141 E. Alameda Ave.
Cowperthwaite, Arthur T., 638 First Natl. Bldg., (2).
Cowperthwaite, Geo. R., 638 1st Natl. Bank Bldg., (2).
Crabtree, Elmer Linson, 4145 Ames.

Davis, Cora Lee, 1055 Emerson, (3).
Davis, Hale V., 312 Colorado Bldg.
Davis, Mary R. (Garrett-Bromfield Co.), 201 Security Bldg., (2).
Day, J. W., 303 Security Bldg., (2).
DeBernardi, Stella A., 607 E. 10th.
Decker, Arthur W., 603 California Bldg.
DeLashmutt, Vida George, 534 U.S. Nat'l Bank Bldg.
DeLong, Earl J., 1534 Fairfax St., (7).
DeLongchamps, Pete, 1640 Stout St.
DeMoulin, Ernest, 2408 E. Colfax Ave.
Demosey, E. J., 315 Chamber of Commerce Bldg.
Dinan, Joseph T., 10400 E. Colfax, Aurora.
Dorman, Glen B., 2221 E. Mississippi.
Doyle, Helen H., 509 Security Life Bldg.
Duff, Virginia K., 1275 Monaco St.
Duncan, James E., 4815 E. Colfax.
Duncan, O. D., 4815 E. Colfax.
Dunklee, Donald P., 607 E. 10th Ave.
Dunn, C. S., 2335 E. Colfax.
DUNTON, V. J., (Dunton Realty Co.), 410 Midland Bldg., (2).
Dyatt, Andrew (Landon Abstract Co.), 1711 California St., (2).

Ehrenkrook, Wm. H., 3402 Josephine St.
Elam, Paul S., 1717 E. Colfax.
Elberson, A. R., 2470 S. Broadway.
Eldridge, S. William, 331 14th St.
Eppich, L. F., 624 17th St.
Estee, Orville D., 1010 Midland Savings Bldg., (2).
Evans, John, Jr. (Evans Investment Co.), 1624 Tremont Place, (2).
Ewing, J. Chambers (Birney & Co.), 206 1st Natl. Bank Bldg., (2).
Ewing, Nathaniel, 606 S. Hill St., Los Angeles.

Farnsworth, Betty, Apt. 7, 1269 Logan St.
Fitzsimons, Ralph E., 419 Security Bldg.
Ford, J. G., 310 Elm St.
Foster, John A., 504 C. of C. Bldg.
Foster, N. Lee, 504 C. of C. Bldg.
Foster, Sam N. (The Walter S. Cheesman Realty Co.), 1624 Tremont Place, (2).
Frederics, M. T., 1536 Welton St.
Freeland, Irene, 1835 Cherry St., (7).
Freyer, F. B. II (Walter S. Cheesman Realty Co.), 1624 Tremont Pl., (2).
Fritchle, Clifford O., 1502 Locust.
Funk, Ora G., 607 E. 10th Ave.

Galligan, Charles B., 1712 Welton St.
Gallup, Gordon G. (Gallup Rental Agency), 540 Railway Exchange Bldg.
Gano, M. W., Jr. (A. D. Wilson & Co.), 1730 California St., (2).
GARRETT, VAN HOLT, 201 Security Bldg.
Garrett, Van Holt, Jr., 201 Security Bldg.
Gates, Nelle Foster, No. 1 Downing St. (9).
Gaumer, W. B., Derby, Colo.
Geiger, John W., 408 Mining Exchange Bldg.
Glavins, Norman, 624 17th St.
Goddard, John T., 1536 Welton St.
Gottschalk, Herb, 823 E. Colfax Ave.
Graham, James F., 919 Equitable Bldg.
Gray, James C., 786 Birch St.
Gray, Milam H., Jr., 950 Kearney St.
Greene, Gaines, (J. Q. Greene), 703 Security Bldg., (2).
Greene, J. Q., 703 Security Bldg., (2).
Gregory, E. Sanford, 624 17th St.

Hackstaff, C. A. (Ross Inv. Co.), 510 U. S. Natl. Bank Bldg., (2).
Hambly, Bernard L., 1654 Broadway.
HARDING, B. B., 304 Denver National Bldg.
Harlem, David E., 630 Symes Bldg., (2).
Harper, Josephine L., 333 E. 1st Ave.
Hart, Gerald T., 513 California Bldg.

May Realty Company
★
General Real Estate
Loans — Insurance
★
Ute Theatre Building
Colorado Springs, Colo.

WESTERN RANCHES FOR SALE

We have been selling profitable ranches in the Rocky Mountain region for over 40 years. Same location in downtown Denver for over 27 years. Write today for our new catalogue describing over 60 farms and ranches. Co-operation with Brokers solicited.

ACKARD LAND COMPANY
Pioneer Ranch Dealers
634 18th St. **Denver 2, Colorado**

CARPENTER & JONES
General Brokerage
●
1004 Patterson Building
Denver, Colorado

IN DENVER

For Complete Real Estate Service

GARRETT-BROMFIELD & COMPANY

TAbor 1324 *Realtor* Security Bldg.

General Brokerage — Loans and Insurance

Property Management — Land Developers

Appraisals

DENVER (Cont.)

Hay, Henry G., Jr., 122 E. 16th Ave.
Hearnsberger, Marguerite, 633 Gilpin St.
Hedeen, Walter W., 1536 Welton St.
Hemmer, Ortha C., 333 E. 1st Ave.
Hennigar, Victor R., 1310 Cherokee St.
Herres, F. Willard (Garrett-Bromfield & Co.), 201 Security Bldg., (2).
Herres, Morton M., 1730 California St.
Hewitt, Lila B., 310-11 Colorado Bldg.
Hickey, Edna, 6027 E. 22nd Ave.
Hiett, Jack, 1658 Broadway.
Higgins, Georgia, 6027 E. 22nd Ave.
Hinnen, Myrtle L. (Sarah D. Rice), 440 S. Broadway, (9).
Hitchings, T. C., Jr., 810 14th St.
Hochmuth, C. E., 2256 Kearney.
Hochmuth, Ronald, 2256 Kearney.
Hogan, Ralph J., 624 17th St.
Horton, E. B., Jr., (Bennett Horton), 1510 E. Colfax Ave., (6).
Horton, E. Bennett, 1510 E. Colfax Ave., (6).
Houston, M. Elliott (Title Guaranty Co.), 1711 California St., (2).
Houston, W. D., 325 U. S. Natl. Bank Bldg., (2).
Hughes, Lloyd (Record Abstract & Title Ins. Co.), 725 18th St.
Hunt, Fred G., III, 6767 E. Colfax.
Hunting, John B. (Barclay Ivins), 628 Denver Natl. Bldg., (2).
Huntley, Helen J. (Blue & Blue, Inc.), 1469 York St., (6).
Huntley, Vernon F., 1469 York St.
Hurt, Harold J. (Moore Realty Co.), 1725 California St., (2).
Hyerstay, Mabel L., 1063 S. Gaylord St.
Hyerstay, Paul C., 228 Majestic Bldg.
Hyman, Ed., 426 Empire Bldg.
Ingraham, H. W., 624 17th St.
Ingram, Louis L., 2600 Magnolia St.
IVINS, BARCLAY, 628 Denver Natl. Bldg., (2).
Johnson, Cliff, 1712 Welton St.
Johnson, C. A., (Lyons & Johnson Co.), 1030 15th St., (2).
Johnson, Samuel, 1030 15th St.
Johnston, Earl, 288 South Downing St.
Jones, A. D., 1011 Pennsylvania St.
Jones, A. Edgar (Ross Inv. Co.), 510 U. S. Natl. Bank Bldg.
JONES, W. HOLLACE, (Realty Inv. Co.), 1004 Patterson Bldg., (2).

CHAIN STORE LEASES
INCOME PROPERTY
INSURANCE

MANAGEMENT
Rocky Mountain Area

B. B. Harding Co.
REALTOR

Denver National Building

KEYstone 6311

DENVER 2, COLO.

Judd, Royal (Judd & Co.), 310 Interstate Trust Bldg., (2).
Juergens, Louis C., 1824 California St.
Karcher, Willard (Security Life & Accident Co.), 810 14th St., (2).
Kassler, E. S., Jr., 1010 First Nat'l Bank Bldg.
Kelly, H. A., 1654 Broadway.
Kelly, Harry J., 624 17th St.
Kennedy, Lillian S., Box 164, Littleton.
Kern, Dorothea Rice, 218 S. Broadway.
Kimbler, Samuel H., 1502 Locust, (7).
Kimsey, G. W. (Kimsey & Co.), 308 S. Pearl St., (9).
King, George L., 4614 E. Colfax.
King, O. A. (Silver State Sav. & Loan Assn.), 654 17th St., (2).
Kiser, Ada C., 333 E. 1st Ave.
Kittleson, Blair, 1658 Broadway.
Kitto, Joseph J., 5501 Montview Blvd.
Klein, Rufus B., 624 17th St.
Knowles, Thomas B., 624 17th St.
Knox, James W., 1015 Midland Savings Bldg., (2).
Knox, L. L. & Co., 1015 Midland Bldg., (2).
Krauss, Carl W., 1934 Grant, (2).
Kreutter, William F. (Ross Investment Co.), 510 U. S. Natl. Bank Bldg., (2).
Krumrine, Earle G., 510 U. S. Natl. Bank Bldg.
Kuhlmann, E. R., 610 18th St.
Lafferty, Arless C., 723 U. S. Natl. Bank Bldg.
Lamb, Clyde H., 3427 Colorado Blvd.
Lampert, Ann, 1086 Corona St.
Lee, V. O. (Lee & Floyd Realty Co.), 2408 E. Colfax Ave., (6).
Lees, Gussie Smith, 659 Vine St., (6).
Lerner, H. Fred, 3516 E. Colfax Ave., (6).
Levy, Sam, 1130 E. Colfax.
Liggitt, Alma H., 3057 Williams St.
Lilly, Eugene L., 3145 W. 38th Ave.
Lindsey, Claude C., 4649 E. Colfax.
Loeb, Louis C., 630 Symes Bldg.
Loomis, Geo. (Loomis-Larsen Inv. Co.), 801 Security Bldg., (2).
Lowe, Mrs. Esther, 402 Midland Savings Bldg.
Mack, Lawrence, 624 17th St.
Malone, George E. (D. C. Burns Realty & Trust Co.), 1536 Welton St., (2).
Marachner, John S., & Co., 2015 Cherry St., (7).
Marshall, R. A., 401 U. S. Natl. Bank Bldg., (2).
Martin, Albert E., 1712 Welton St.
Mayer, Elsie B., 413 First Natl. Bank Bldg.
McAllister, W. Tucker, 3224 E. Colfax.
McCarthy, Raymond T., Jr., 201 Security Bldg.
McCutchen, Alta (Park Hill Realty Co.), 6027 E. 22nd Ave., (7).
McGaughey, Robert B. (Garrett-Bromfield & Co.), 201 Security Bldg., (2).
McIntosh, Frederick D. (McIntosh-Barton Co.), 1658 Broadway, (2).
McIntosh, Oliver T. (McIntosh Barton Co.), 1658 Broadway, (2).
McKay, Leslie (Morrison & Morrison), 1650 Broadway, (2).
McNaul, Jr., J. F., 638 First Natl. Bank Bldg., (2).
Menninger, Gus (Menninger & Co.), 2027 E. Colfax Ave., (6).
Metzger, Harry K., 36 E. 4th Ave.
Metzger, M. M., 3915 Morrison Road, Westwood.
Miller, Roland, 801 Cooper Bldg.
Morgan, Earl J., 1654 California St.

BARCLAY IVINS

Established 39 years

Retail, Business and Industrial Property
Chain Store Locations

We build and lease

628 Denver National Building

DENVER 2, COLO.

Moore, Hudson, Jr., (Walter S. Cheesman Realty Co.), 1624 Tremont Place.
Moore, W. Max (Moore Realty Co.), 1725 California St., (2).
Morrison, Geo. R., (Morrison & Morrison), 1650 Broadway, (2).
Morrison, Robert A., (Morrison & Morrison), 1650 Broadway, (2)).
Morrissey, Dorothy, 720 17th St.
Morron, C. L., 1610 Broadway, (2).
Morrow, Clarence J., 212 California Bldg., (2).
Morton, Stanley T., 1780 So. Broadway.
Mount, Theodore L., 352 Colorado Natl. Bank Bldg.
Myer, Malcolm (Carroll & Myer), 509 Security Life Bldg., (2).
Myerson, Louie, 411 Symes Bldg., (2).
Neuhauser, J. P. (Thompson-Neuhauser, Ltd.), 910 Midland Savings Bank, (2).
Neuhut, Ernest R., 723 U. S. National Bank Bldg.
Neuschaefer, Henry L., 920 17th St.
New, Nelson, 630 Symes Bldg., (2).
Nicholson, George, 328 Colorado Natl. Bank Bldg., (2).
Nielson, Aksel (Title Guaranty Co.), 1711 California St., (2).
Nixon, Bryan W., 7000 W. 35th Ave., Wheatridge.
Nye, George M. (Garrett-Bromfield & Co.), 201 Security Bldg., (2).
Olinger, Grover, 1711 California St.
Otto, R. D. M., (Walter S. Cheesman Realty Co.), 1624 Tremont Place, (2).
Packard, Lucille E., 111 Harrison.
Palmatier, Howard J., 927 U. S. Natl. Bank Bldg., (20).
Powell, Herman C., 210 Interstate Trust Bldg.
Ramsay, Ray E., 3145 W. 38th Ave.
Ramsay, Renee E., 3145 W. 38th Ave.
Reed, Sam, 1210 Harrison St.
Rice, Lew W., 226 S. Broadway.
Rice, Sarah D., 440 S. Broadway, (9).
Richards, Kenneth, 201 Security Bldg.
Riedel, E. J., 1712 Welton St.
Robert, Julia, (Landon Abstract Co.), 1711 California St., (2).
Roswell, Harry F., 1002 Patterson Bldg.
Russell, Sam, 1536 Welton St.
Ryan, Vincent P., 1141 E. Alameda.
Sallak, John S., 2611 Krameria.
Schack, Leonard M., 624 17th St.
Schaefer, Sam H., 3900 Morrison Rd.
Schilt, A. E., 727 Mack Bldg. Blvd.
Schreiber, George P., 2074 S. University Blvd.
Segal, Gerson I. (Segal Realty Co.), 1903 Champa St., (2).
Sempson, Jerry, 1712 Welton St.
Sence, Bonnie, 1730 California St.
Senti, Milton E., 1536 Welton St.
Shaw, Carl C., 720 17th St.
Sirk, Beatrice M., 6001 E. Colfax Ave.
Simmons, Swannie, 73 Lincoln St.
Simms, Susan (Packard & Simms), 1002 Poplar, (7).
Simon, Edward E., 528 E. & C. Bldg.
Smathers, John K., 1730 California St.
Smith, Beatrice, 310 Colorado Bldg.
Smith, George S., 608 Majestic Bldg.
Smith, Iesse, 1711 California St.
Smith, Tove B., 1410 Albion St.
Spieler, Alice L., 226 S. Broadway.
Stackhouse, B. M., 3800 W. 38th Ave., (5).
Stanek, Wm. F., 402 Mining Exchange Bldg., (2).
Stanley, E. E., 720 17th St.
Stanton, Bruce C., 207 Cooper Bldg.
Steinmetz, Lloyd G. (Mrs.), (The Lloyd G. Steinmetz Co.), 501 S. Logan St., (9).
Steinmetz, Sam T. (Small Homes Co.), 302 Patterson Bldg., (2).
Stevens, Howard L., (Moore Realty Co.), 1725 California St., (2).
Stiverson, Carol, 1725 California St.
Stout, Doyle A., 502 California Bldg.
Strauss, Melvin G., 215 Denham Bldg.
Strong, Carl E., Jr., 217 Midland Sav. Bldg.
Summers, Walter F., 6107 E. 22nd Ave.
Svenson, Berndt, 64 W. Archer, (9).
Swan, B. F., 1654 California St.
Swanson, Stanley M., 4815 E. Colfax Ave.
Sweetman, Anthony, 1601 S. Pearl St.
Swinehart, Chet, 1536 Welton St.
Talbert, G. Paul, 440 So. Broadway.
Tappe, H. Stanford, (Tappe & Co., Harry A.), 704 Colorado Bldg., (2).
Tarbell, Fred, (Van Schaack & Co.), 624 17th St., (2).
Thomas, Hubert F. (Western Securities Co.), 419 Security Bldg., (2).
Turley, Jack T., 1283 Krameria St.
Turley, William R., 310 Colorado Bldg.
Vance, E. Paul, 1650 Broadway.
VanFleet, Glenn B., 426 Empire Bldg.
VAN SCHAACK, H. C., 624 17th St.
VAN SCHAACK, H. C., JR., 624 17th St.
Verner, Ruth McKenzie, 122 E. 16th.
Verner, R. R. (General Realty Co.), 624 18th St., (2).
Vorhes, Robert, 218 Broadway.
Vrooman, Egmont, 11670 Montview Blvd.
Wadlington, Irving L., 720 17th St.
Waggener, Mark S., 1020 Speer Blvd.
Walker, A. C., 701 Security Bldg., (2).
Walker, Roy E., 612 14th St.
Walpin, J. H., 324 U.S. Nat'l Bank Bldg.
Walters, Hazel M., 2282 Albion St., (7).
Warriner, H. H., 1536 Welton St.
Watson, C. Dana (Moore Realty Co.), 1725 California St., (2)

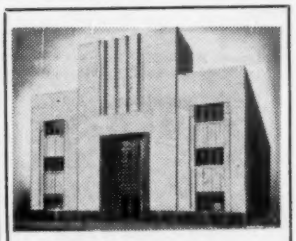

THE VAN SCHAACK BUILDING where the friendly relations department recognizes no holidays.

Denver's best equipped real estate, insurance and property management organization.

For the comprehensive story of our business refer to Feb. '50 issue of THE NATIONAL REAL ESTATE AND BUILDING JOURNAL, Jan. '50 issue of BUILDINGS, Mar. '50 issue of SKYSCRAPER, and the Spring '50 issue of JOURNAL OF PROPERTY MANAGEMENT publications.

VAN SCHAACK & CO.

REALTOR — INSUROR

624 17th Street

Denver 2, Colorado

Watson, W. W., 1624 Tremont Pl., (2).
Webb, C. T. (Webb-Eppich-Garrett), 407 Denver Natl. Bank Bldg., (2).
Wehner, Russ, 4649 E. Colfax Ave.
Whannel, Pearl R., 476 S. Logan St., (9).
Whetstone, Forrest, 315 Flatiron Bldg.
White, Frank, 438 W. 1st Ave.
White, J. Hershel (Morrison & Morrison, Inc.), 1650 Broadway, (2).
Whittemore, Frank J., 1010 First National Bank Bldg.
Widener, Clay W., 1650 Broadway.
Wilbur, Roy E., 720 17th St.
Wilcoxon, Margaret, 6001 East Colfax Ave.
Williams, C. Dale, 1712 Welton St.
Withee, George A., 4430 Eliot St.
Witt, Martha W., 638 East 12th Ave.
Wolff, H. B., 319 Security Bldg.
Wood, Frederick H., 2042 S. Broadway.
Zervas, George, 615 University Bldg.
Zirreis, William J., 1536 Welton St.
Zumwinkel, O. H., 1536 Welton St.

Dolores

(Individual Member)

Webb, C. H.

Eads

(Individual Member)

Scroggins, Olly.

Englewood Board of Realtors

Active Members, 17; Others, 5

President: Bernard M. Joy, 3342 S. Broadway.
Secretary: Don B. Weist, 3450 S. Broadway.

Bodan, William Jr., 3533 S. Broadway.
Burkhardt, L. M., (Englewood Realty Co.), 3509 S. Broadway.
Couch, John W., (Don B. Weist), 3450 S. Broadway.
Gallagher, Virgie E., (Victory Realty Co.), Bowles Lake, Littleton.
Hively, Al, (Hively Realty), 2969 S. Broadway.
Ivey, Max, (Ivey Realty), 2932 S. Broadway.
Joy, Bernard M., (The Joy Realty), 3342 S. Broadway.
Joy, Jas. D., (The Joy Realty), 3342 S. Broadway.
Lester, Raymond, (Lester Realty Co.), 3364 S. Broadway.
McKinstry, Robert B., (Lester Realty Co.), 3364 S. Broadway.
Marshall, Everett E., (Don B. Weist), 3450 S. Broadway.

Marshall, Rubye G., (Don B. Weist), 3450 S. Broadway.
Mellencamp, Glenn F., 3775 S. Grant.
Patterson, A. C., (A. C. Patterson Realty), 9 W. Hampden.
Pearce, L. Norval (Ivey Realty Co.), 2932 S. Broadway.
Throop, V. E., (Throop Realty), 333 E. Hampden.
Wagner, Herbert L., (Don B. Weist), 3450 S. Broadway.
Weist, Don B., 3450 S. Broadway.

Fort Collins Board of Realtors

Active Members, 25; Others, 12

President: Carl M. Lawrence, 132 S. College Ave.
Secretary-Treasurer: N. J. Munn, 142 S. College Ave.

Anderson, Edgar, 133 W. Mountain Ave.
Clammer, Sam, 131 W. Mt. Ave.
Cory, J. P., 321 S. Sherwood St.
Cory, M. E., Mrs., 710 W. Mulberry St.
Deane, Harold, 601 Smith St.
Elliott, Jas., Trimble Bldg.
Ellsworth, Elmer, 121 W. Mountain Ave.
Ericson, F. L., 132 S. College Ave.
Fothergill, Gordon, 164 N. College Ave.
Henderson, C. O., 307 Scott St.
Kiely, E., 162 N. College Ave.
Lawrence, Carl M., 132 S. College Ave.
MARTINEZ, F. G., 142 W. Mountain Ave.
Mason, A. A., 219 Park St.
Meyer, Sam L., 132 S. College Ave.
Munn, C. J., 142 S. College Ave.
Piatt, A. J., Portner Bldg.
Randleman, Ray., Colorado Bldg.
Rhoades, Charles, 141 W. Mountain Ave.
Robinson, Russell, 125½ Linden St.
Scott, Al G., 109 E. Mountain Ave.
Scott, C. O., 132 S. College Ave.
Silver, Leona, 704 Stewart St.
Tull, J. E., 529 W. Mountain Ave.
Withrow, W. P., 106 E. Mountain Ave.

Fort Morgan

(Individual Member)
Barnes, Elmer B., P.O. Box 666.

Fremont County Board of Realtors

Active Members, 15

President: Ed. R. Barnett, 814 Main St., Canon City.
Secretary-Treasurer: Mrs. Floyd Coleman, 403½ Main St., Canon City.

Boan, A. E., 814 Main St., Canon City.
Bowles, O. J., 814 Main St., Canon City.
Coleman, Floyd, 403½ Main St.
Cook, Chet, 421 Main St., Canon City.
Gilmer, Ernest, 617 Main St., Canon City.
Kinney, H. A., 814 Main St., Canon City.
Manson, H. B., 826 Main St., Canon City.
Pope, Myrtle, 628½ Main St., Canon City.
Tonso, V. D., 110 N. Pike's Peak Ave., Florence.
Woodford, Elton B., 826 Main St., Canon City.

Glenwood Springs

(Individual Members)
Bell, C. B.
Dahl, E. H., 1331 S. Grand Ave.

Granby

(Individual Member)
Jennings, R. A.

Grand Junction Board of Realtors

Active Members, 24; Others, 10

President: M. N. Due, 557 Main St.
Secretary: W. F. Miles, 1025 Main.

Bond, S. J., 768 North Ave.
Coe, C. D., 531 Main St.
Daniels, O. E., 119 N. 5th.
DeVoe, W. W., First Nat'l Bldg.
Douglass, M. R., 122 N. 6th.
Due, M. N. (Citizen's Finance Co.), 557 Main St.
Galley, Henry, 128 N. 5th.
Gormley, J. S., 532 Main St.
Hall, Frank R., 452 Main St.
Hallems, C. R., 132 S. 5th.
Hoech, O. H., 444 Main.
Jones, Mrs. Nellie L., 132 S. 5th St.
Koch, H. J., 557 Main St.
McClarnon, E. T., 557 Main St.
McKelvie, Wm. R., Rt. 12.
McMullin, H. H., 119 N. 5th St.
Miles, W. F., 1025 Main.
Nisley, Frank, 302 Main.
Nowlan, L. C., Reed Bldg.
Porter, Robert, 130 N. 6th.
Rankin, Rex, 768 North Ave.
Rogers, Don, 134 S. 4th.
Smith, Laird.
Tilton, Forest L., Hughes Bldg., Palisade, Colo.

WHEELER REALTY COMPANY
Specialists in
Farms — Ranches and City Property
in Northern Colorado
809 Ninth Street
Greeley, Colorado

Greeley Board of Realtors

Active Members, 36

President: Tom Opdyke, Greeley Bldg.
Secretary-Treasurer: L. L. Dauth, 809 9th St.

Anderson, M. S., 922 8th Ave.
Armitage, Ben A., 912 8th Ave.
Brooks, E. L., 909 8th Ave.
Burch, Carl C., Johnstown, Colo.
Carpenter, M. M., 1644 8th Ave.
Cox, C. C., Greeley Bldg.
Custar, Ellis R., 1019 8th Ave.
Dauth, L. L., 809 9th St.
Dobson, Fred P., Greeley Natl. Bank Bldg.
Field, Martin, 829 9th St.
Folbrecht, E. H., Greeley Nat'l. Bank Bldg.
Funk, Marvin C., 822½ 9th St.
Graham, George H., 909 8th Ave.
Hagan, M. E., 822½ 9th St.
Harry, Arthur, Greeley Bldg.
Joyner, Burgess, 1945 10th Ave.
King, Sam L., 718 9th St.
Law, Robert, 1013 8th Ave.
McCrory, Fred L., 829 9th St.
Moore, L. V., Greeley Natl. Bank Bldg.
Murphy, Joe, 922 8th Ave.
Neer Realty, 714 9th St.
Opdyke, L. E., Greeley Bldg.
Perry, Lysle, 726 9th St.
Pippert, J. K., Greeley Natl. Bank Bldg.
Ruler, Orville V., 712 10th St.
Sanborn, Carl B., 808 9th St.
Schmietenknop, Fred, 809 9th St.
Shaw, D. James, 910 9th Ave.
Smith, Stan, 1019 8th Ave.
Summers, James E., 935 9th Ave.
Sutherland, Donald H., 935 9th Ave.
Watson, John P., Greeley Bldg.
Welsh, Thos. M., 922 8th Ave.
WHEELER, JOHN R. P., 809 9th St.
Winters, A. L., Greeley Bldg., No. 210.

Haswell

(Individual Member)
Stavely, Bryant O.

The Huerfano County Board of Realtors

Active Members, 10

President: John Kirkpatrick, 408 Russell St., Walsenburg.
Secretary: C. Albert Anderson, 110 E. 6th St., Walsenburg.

Anderson, C. Albert, 110 E. 6th St., Walsenburg.
Caywood, Star, (Taylor Realty Co.), 506 Main St., Walsenburg.
Harden, Horace, Harden Real Estate & Ins. Co., 125 W. 6th St., Walsenburg.
KIRKPATRICK, JOHN, Kirkpatrick's Inc., 408 Russell St. Walsenburg.
Sandoval, Ernest U., (Harden Real Estate & Ins.), 125 W. 6th St., Walsenburg.
Sperandio, Josephine, (Harden Real Estate), 125 W. 6th St., Walsenburg.
Taylor, Sam T., Taylor Realty Co., 506 Main St., Walsenburg.

KIRKPATRICKS, INC.
REAL ESTATE BROKER
★
Ranches — Homes
★
Walsenburg-Alamosa Colorado
Phone 100 — Phone 1220

Thach, Jeannette, (Southern Colorado Land & Livestock Co.), 121 E. 6th St., Walsenburg.
Thach, William, (Southern Colorado Land & Livestock Co.), 121 E. 6th St., Walsenburg.
Weston, Robert H., Taylor Realty & Ins. Co., 506 Main St., Walsenburg.

Jefferson County Board of Realtors

Active Members, 28; Others, 10

President: H. C. Wellman, 6998 W. 29th Ave., Wheatridge.
Secretary: Eva C. Zollinger, 6901 West Colfax Ave., Lakewood.

Cox, Claude L., 8590 W. Colfax Ave., Lakewood.
Creighton, J. R., 9200 W. Colfax, Lakewood.
Dennis, O. L., 808 13th St., Golden.
Dunlap, Ben E., 202 E. Grandview, Arvada.
Ernst, Ray, 2095 Iris, Lakewood.
Gould, Gertrude J., 1921 Dover St., Lakewood.
Henry, Ray G., 7004 West Colfax Ave., Lakewood.
Hollyman, T. M., 7845 W. Colfax, Lakewood.
Holt, Paul H., 8799 West Colfax, Lakewood.
Hunter, Irwin, 6901 W. Colfax Ave., Lakewood.
Johnson, Marquis, 5625 Wadsworth Ave., Arvada.
Kinsell, Leonard, 9395 W. Colfax Ave., Lakewood.
Macomber, Kenneth A., 7009 W. Colfax, Lakewood.
McCambridge, F. E., 2065 Carr St., Lakewood.
Miles, Eugene, 1537 Wadsworth Ave., Lakewood.
Moder, Ed., 6565 W. 32nd Ave., Wheatridge.
Mortimer, Mrs. Edith, 2901 Sheridan Blvd., Denver, (14).
Mortimer, M. A., 2901 Sheridan Blvd., Denver.
Peinze, C. E., Morrison.
Schrodt, Win, 7338 W. Colfax Ave., Lakewood.
Taylor, Hugh Gray, Evergreen.
Tinsley, J. E., 7335 W. Colfax Ave., Lakewood.
Weller, Wm. W., R.R. Golden.
Wellman, H. C., 6998 W. 29th Ave., Wheatridge.
West, Sam Y., 9775 W. 32nd Ave., Denver 14.
Worski, N. C., 5480 W. Colfax Ave., Lakewood.
Zollinger, Genoa S., 6901 W. Colfax Ave., Lakewood.
Zollinger, Eva C., 6901 W. Colfax Ave., Lakewood.

Lamar Board of Realtors

Active Members, 4

President: James L. Wade, 105 S. Main St.
Secretary: H. L. Moran, 123 S. Main St.

Filkins, A. H., 211 S. Main St.
Moran, H. L., 123 S. Main St.
Ray, Frank A., 103 E. Elm St.
Wade, James L., 105 S. Main St.

Limon

(Individual Member)
Baskett, T. L.

Logan County Board of Realtors

Active Members, 10

President: Glenn Whittier, 113 Main St., Sterling.
Secretary: Raymond E. Ramey, 113 S. 3rd., Sterling.

Calderwood, H. M., 113 S. 3rd St., Sterling.
Chipman, O. V., 110 Main St., Sterling.
Elliott, G. S., 104 N. 3rd St., Sterling.
Jamison, Bailey S., Crook.
Lee, C. A., Woolworth Bldg., Sterling.
Mabray, J. Barnie, 318 Main St., Sterling.
McCluskey, E. J., Agency, 109 S. 3rd St., Sterling.
Whittier, Glen E., 113 Main St., Sterling.
Whittier, W. E., 113 Main St., Sterling.
Wilson, Chalkley A., Foote Bldg., Sterling.

Longmont Board of Realtors

Active Members, 16

President: Lyle L. Barnard, 523 4th Ave.
Secretary: Wayne Jurgens, 510 4th Ave.

Barnard, Lyle L., 523 4th Ave.
Brown, Fletcher E., 619 4th Ave.
Clark, Ben O., Jr., 523 4th Ave.
Curran, John F., 321 Main St.
Dworak, A. V., 445 Main St.
Flanders, C. A., 363 Main St.
Huyett, D. G., 345 Main St.
Jurgens, Horace H., 510 4th Ave.
Large, H. L., 363 Main St.
Milligan, W. P., 317 Main St.
Nickell, W. H., 331 Main St.
Pratt, Harold E., 455 Main St.
Rothrock, E. N., 329 Coffman St.
Suttle, D. E., 522 Kimbark.
West, C. F., 321 Main St.
Westerberg, Ed. V., 383 Main St.

Loveland Board of Realtors

Active Members, 12

President: W. L. Warnock, First Nat'l Bank Bldg.
Secretary: Leo Schneider, 1265 Garfield.

Beckwith, Frank L., 409 Lincoln Ave.
Foster, Earl L., 236 E. Fourth St.
Lohnes, Walter E., 630 W. 5th St.
McIlvain, C. E., 403 Lincoln Ave.
Madsen, B. I.
Moore, W. C., 403 Lincoln Ave.
Noyes, Mrs. Claire, (Log Cabin Agency), Estes Park.
Schneider, Leo, 1265 Garfield.
Stoll, P. J., 515 W. 12th St.
Warnock, W. A., First Nat'l Bank Bldg.
Warnock, W. L., First Nat'l Bank Bldg.
Webb, C. H., 320 W. 13th St.

Meeker

(Individual Member)
James, S. Marvin, K bar T Ranch.

Otero County Board of Realtors

Active Members, 17

President: George W. Whittaker, 917½ Elm Ave., Rocky Ford.
Secretary: Daisy R. Whittaker, 917½ Elm Ave., Rocky Ford.

Beaty, W. C., Manzanola.
Boyd, H. L., 11 W. 2nd, La Junta.
Caster, Eloise M., 13 W. 4th, La Junta.
Caster, H. B., 13 W. 4th, La Junta.
Daring, Belle, 919 Elm Ave., Rocky Ford.
Dowson, P. L., 13 W. 4th, La Junta, Ford.
Kelly, Fred R., 913 Railroad Ave., Rocky Ford.
Knause, Fred, 913 Railroad Ave., Rocky Ford.
Lee, John C., 1008 Raton Ave., La Junta.
Pickerel, Hugh E., 919 Elm Ave., Rocky Ford.
Sisson, T. W., 615 Carson Ave., La Junta.
Traeder, J. A., 7 W. 2nd, La Junta.
Udell, Bette, 7 W. 2nd, La Junta.
Wadley, R. M., 7 W. 2nd, La Junta.
Whittaker, D. R., 917½ Elm Ave., Rocky Ford.
Whittaker, G. W., 917½ Elm Ave., Rocky Ford.
Winsor, H. T., 919 Elm Ave., Rocky Ford.

Phippsburg

(Individual Member)
Collier, L. N., Box 147.

Pueblo Board of Realtors

Active Members, 40; Others, 7

President: Roy A. Bryan, 509 Thatcher Bldg.
Secretary: Judge J. Connelly, 335 Central Block.

Brown, Clinton L., 747 Thatcher Bldg.
Bryan, Roy, 509 Thatcher Bldg.
Bryant, Joe S., 525 Court St.
Buchanan, Marian, 128 Lincoln.
Calahan, Paul E., 308 Central Bldg.
Campbell, Mrs. Elizabeth P., 231 Central Bldg.
Christmas, E. M., 113 W. 7th St.
Connelly, Judge J., 335 Central Block.
Corkish, John L., 340 Colorado Bldg.
Creek, Will A., 205 W. 6th.
DesJardins, R. J., 810 N. Main St.

CATTLE RANCHES
We Specialize in Farms and Ranches in
COLORADO AND WYOMING
Write Us for Descriptions
F. G. MARTINEZ, Realtor
142 West Mountain Ave.
Fort Collins, Colorado

Thomas J. Downen
REALTOR
We Build and Sell Homes
Property Management
"C.P.M."
Insurance
Irrigated Farms
Cattle Ranches
915 North Main
Pueblo, Colo.

PUEBLO (Cont.)

DOWNEN, THOMAS J., 915 N. Main St.
DUCY, DAMIAN P., 810 N. Main St.
Grant, Harry E., 44 Masonic Bldg.
Hanson, G. R., 517 Thatcher Bldg.
Hausman, Clement F., 129 W. 9th St.
Haver, Frederick W., Central Block.
Haver, Jasper, Central Block.
Holloran, Frank R., 305 N. Santa Fe.
Kaufman, Edward E., 337 Thatcher Bldg.
Kelly, Bret, 810 N. Main St.
Kershaw, P. W., 810 N. Main St.
King, Homer H., 208 Pope Bldg.
Lamb, Lawrence, 1420 W. 26th St.
Larson, John M., 219 Thatcher Bldg.
Leach, Homald W., 922 N. Santa Fe.
Leach, Richard F., 322 N. Santa Fe.
Lloyd, Thomas J., 229 Thatcher Bldg.
Mather, Lewis E., 337 Thatcher Bldg.
Pate, E. T., 220 Thatcher Bldg.
Robinson, Henry E., 335 Central Bldg.
Robinson, L. H., 820 N. Main St.
Ruppel, B. V., 335 Central Bldg.
Sackman, Andy, 6th and Court.
Scomp, V. L., 111 W. Abriendo Ave.
Simpson, E. W., 601 N. Main St.
Temple, Charles A., 226 W. 5th.
Walker, E. R., 127 E. 5th.
Watkins, Bruce E., 107 W. 3rd.
Williams, Paul F., 747 Thatcher Bldg.

PUEBLO
and SOUTHERN COLORADO
•
SALES
Residential — Commercial
Industrial
•
PROPERTY MANAGEMENT
Chain Store Leases & Locations
APPRAISALS
•
RANCHES & IRRIGATED FARMS
Loans & Insurance
STEEL CITY INV. CO.
D. P. DUCY, *Pres.*
810 N. Main
PUEBLO, COLORADO

Rifle
(Individual Member)
Perry, Roy B.

Salida
(Individual Member)
Koster, Harold R.

Seibert
(Individual Member)
DeLaet, Peter.

Strasburg
(Individual Member)
Jahnke, O. H.

Trinidad
(Individual Members)
Brightman, Morse, 909 Arizona Ave.
Sanchez, Louis M., 1101 Garfield Ave.
Valentine, Henry Michael, 160 E. Main St.

Westminster
(Individual Member)
Perry, Willard N., Box 251.

Woodland Park
(Individual Member)
Carroll, J. H., Box 140.

Wray
(Individual Members)
Devlin, Leo G.
Gant, Tom, Gant Realty Co.
Hedrick, E. M., Yuma County Real Estate Co.

Yuma
(Individual Members)
Berry, Zella A.
Wolff, A. G., Wolff Land Co.

CONNECTICUT

Ansonia—See Valley
Bantam—See Litchfield County
Bethel—see Danbury
Brookfield—See Danbury
Canaan—See Litchfield County
Cheshire—See New Haven
Clinton—See Branford-Guilford-Madison
Cornwall Bridge—See Litchfield County
Cos Cob—See Greenwich
Cromwell—See Middletown
Derby—See Valley
Durham—See Middletown
East Norwalk—See Norwalk
Elmwood—See Hartford
Fairfield—See Bridgeport
Forestville—See Bristol
Georgetown—see Danbury
Glastonbury—See Hartford
Granby—See Hartford
Groton—See New London
Guilford—See Branford-Guilford-Madison
Hamden—See New Haven
Lime Rock—see Litchfield
Madison—See Branford-Guilford-Madison
Manchester—see Hartford
Marbledale—See Litchfield
Milford—See New Haven
Mystic—See New London
Naugatuck—see Waterbury
New Canaan—see Stamford, also Darien
New Fairfield—See Danbury
New Milford—See Litchfield
New Preston—see Litchfield
Newtown—see Danbury
New York—See Litchfield
Newington—See Hartford
Niantic—See New London
Noroton Heights—see Stamford
Old Greenwich—See Greenwich
Old Lyme — See Branford-Guilford-Madison, also New London
Pine Orchard—See Branford-Guilford-Madison
Portland—See Middletown
Redding—see Danbury
Ridgefield—See Danbury
Riverside—see Greenwich
Sandy Hook—see Danbury
Seymour—See Valley
Shelton—See Valley
South Norwalk—See Norwalk
Southington—See New Britain
Stepney Depot—See Bridgeport
Stratford—See Bridgeport
Torrington—See Litchfield
Wallinford—see Meriden
Warren—see Litchfield
Westport—see Norwalk
Washington—See Litchfield
Waterford—See New London
West Hartford—See Hartford
West Haven—See New Haven
West Redding—See Danbury
Weathersfield—see Hartford
Willimantic—See Hartford
Wilton—See Norwalk
Yantic—See Norwich

Branford-Guilford-Madison Real Estate Board

Active Members, 15

President: Walton B. Fosque, Clinton.
Secretary: Robert S. Littell, Madison.

Banning, Mrs. Waldo, Old Lyme.
Chittenden, David D., Madison Theater Bldg., Madison.
Foerch, Norman R., Post Road, Clinton.
Fosque, Walton B., Beach Park & Post Rd., Clinton.
Hull, William S., Hull Bldg., Wall St., Madison.
Knowles, John A., Main St., Essex.
Littell, Robert S., Hull Bldg., Wall St., Madison.
MacLean, J. Ray, Pine Orchard.
Munson, Lewis H., Post Rd., Clinton.
Newton, Herbert, 21 Pearl St., Guilford.
Pigott, Mrs. James, Northford.
Plant, Ray, Jr., 260 Main St., Branford.
Pond, R. G., Main St., Essex.
Stone, Eliot W., 168 Whitfield St., Guilford.
Thurston, Mrs. Frederick D., Nut Plains Rd., Guilford.

Appraisals Management
THE INVESTORS MORTGAGE COMPANY
R. E. SPRAGUE, M.A.I., C.P.M., President
Real Estate Insurance Mortgage Loans
171 STATE STREET, BRIDGEPORT, CONN.

Bridgeport Real Estate Board

Active Members, 50; Others, 48

President: Walter J. Steig, 1115 Main St.
Secretary: Olaff S. Solomonson, 3590 Main St., Stratford.

Blackman, The Lacey R., Co., 955 Main St.
Burnsford Homes, Inc., 2210 Madison Ave.,
Decker, George R., Inc., 2744 Main St., Stratford.
Delbridge, Loren, 83 Fairfield Ave.
D'Elia, Paul, 595 Washington Ave.
D. & D. Realty Co., 460 West Ave.
Derman, Edward M., 945 Main St.
Donaldson, Anna, Box 168, Fairfield Beach Road, Fairfield.
Drake, George, 1115 Main St.
Ellis & Edwards, 886 Main St.
Escott, Mrs. Dorothy, RFD 1, Box 267.
Fairfield Land & Title Co., (Robert L. Boyle), 1191 Post Road, Fairfield.
Fitzgerald, Marie, 4 Ocean Ave., Lordship.
Folkman, Raymond A., 2016 North Ave.
Frauenberger, E. W., 211 State St.
Gaspar Realty Agency, 359 Pine St.
Gleason, William R., 3641 Main St., Stratford.
Hancock, Alvin H., Inc., 160 State St.
Henry, Ronald J., 1609 Post Road, Fairfield.
Hotchkiss Co., Wm. M., 1188 Main St.
Housatonic Land & Title Co., 2450 Main St., Stratford.
Howard, Thomas M., 989 Main St.
Hron & Hulton, 1024 Main St.
Hubbard & Sass, 108 Fremont Terrace.
INVESTORS MORTGAGE CO., 171 State St.
Ives-Staples Co., 19 Post Office Arcade.
Jaekle & Richardson, 211 State St., Room 319.
Johancsik, Walter & Sons, 90 Winfield Dr., Stratford.
Knight Realty Co., 1115 Main St.
Landsman & Shalen, Inc., 952 Main St.
Lesser, Lawrence K., 945 Main St.
Malone, Wm. A., Inc., 989 Main St.
Mansi, Pantaleon, 1115 Main St.
Mason, Peggy (Mrs.), Monroe Center, Stepney Depot.
McLand Realty Co., 1188 Main St.
Moffitt III, Wm. H., 886 Main St.
North American Realty Corp., 1336 Fairfield Ave.
Pratt & Roberts, 955 Main St.
Randolph Agency, 415 John St., (3).
Ryburn Agency, 1016 Broad St., (6).
Selected Properties, Inc., 872 Main St.
Smith, George A., & Son, 63 Broad St., Milford.
Solomonson, Olaff S., 3590 Main St., Stratford.
Stieg, Walter J., 1115 Main St.
Town & Country Real Estate, (Margaret H. Behrens), 600 Brooklawn Ave.
Walsh & Sturges, 11 Unquowa Rd., Fairfield.
Wellner Agency, Inc., (Daniel R. Johnson), 122 Bank St.
Williams, Kenneth F., 1424 Post Rd., Fairfield.
Winter, William & Co., 759 E. Main St.
Wolf, George H., Jr., Box 273, Stepney.

Bristol Real Estate Board

Active Members, 31

President: William Gaudian, Sr., 75 George St.
Secretary: George W. Hull, Box 1033.

Allied Real Estate & Ins. Co., 889 Farmington Ave.
Bristol Bank & Trust Co., The, 200 Main St.
Bristol Federal Savings & Loan Assn., 238 Main St.
Bristol Savings Bank, 150 Main St.
Donahue, James R., 128 George St.
Donovan, Joseph T., 4 School St.
Fitzpatrick, R. G., Agency, 107 Stafford Ave., Forestville.
Gaudian & Gaudian, 75 George St.
Hotkoski Agency, The, 534 N. Main St.
Hull & Hull, Box 1033.
Hyatt, Milton A., 29 Prospect Place.
Hyatt, Ronald W., 25 W. Main St., Plainville.
Kaschak, A. H., 133 Main St.
Lauphier, R. B., Thomaston.
Lomas & Nettleton Co., 124 Main St.
Manchester, Edward F., 400 Burlington Ave.
Mason & Co., C. V., 9 Prospect St.
McDonald Realty Co., 15 Pine St., Forestville.
Montcalm F. Maynard Agency, 29 N. Main St.
Murphy, Walter, 164 Pilgrim Rd.
Nesci, Vincenzo, 124 Main St.
North Side Bank & Trust Co., North St.
Nye, Ronald, 273 Central St., Forestville.
O'Hazo, Andrew, 133 Main St.
Peck, Barnard & Olmstead, 159 Main St.
Phelan, W. J., and C. J., 2 Riverside Ave.
Rowe-Davis Agency, 14 Summer St.
Ryan, T. N., 20 Pleasant St., Forestville.
Smith, E. H., 240 Main St.
Tracy, Driscoll & Co. Inc., 126 Main St.
Wortcheck, John F., 133 Main St.

Danbury Real Estate Board

Active Members, 48; Others, 48

President: Albert H. Ward, Sr., "Stormfield", Redding.
Secretary: George Grunig, Jr., Box 122, Ridgefield.

Anderson, Hjalmar, Gallows Hill Rd., Redding.
Benjamin, M. Estelle, Olmstead Lane, Ridgefield.
Benjamin, Mrs. Irma F., P.O. Box 273, Ridgefield.
Bowman, J. Thayer, Jr., 240 Main St., Danbury.
Briscoe, Howard R., Putnam Pk. Rd, Bethel.
Brown, Herbert M., Clapboard Ridge, RFD 4, Danbury.
Carlson, Albert B., Brookfield Center.
Carnall, Arthur J., 123 Main St., Ridgefield.
Crowe, M. F., Newtown.
Dale, Henry, Jr., Putnam Lake, Patterson, N. Y.
Define, Sr., John A., Depot Square, Danbury.
Driscoll, J. C., Redding Rd., Georgetown.
Durant, George M., 59 Main St., Ridgefield.
Faubel, Henry C., Walnut Hill Rd., Bethel.
Feeley, Thomas, (Feeley & Ambler), Bethel.
Foster, Edmund M., Sandy Hook.
Goodfellow, Robert, 215 Main St., Danbury.
Grimes, Thomas C., Bedford Village., N. Y.
Hadden, Betty G., 73 Garfield Ave., Danbury.
Hannan, Wm. J., 7 West St., Danbury.
Hawkins, Jr., W. E., West Redding.
Hawley, Henry B., Brookfield Center.
Hayes, Clifford, Rt. 7, Ridgefield.
Irvin, Mrs. Dorothy, Newtown.
Jensen, Marvin, N. Salem Rd., Ridgefield.
Kane, Michael E., 13 Jefferson Ave., Danbury.
Katz, Perry, 195 Main St., Danbury.
Lane, Mrs. Florence, Candlewood Vista, Danbury.
LaValla, A. P., 162 Greenwood Ave., Bethel.
Lombardi, Jr., Jeremiah F., 181 Main St., Danbury.
Lynch, Mrs. Claribel, 9 Chestnut St., Bethel.
Malaspina, Adolph, 16 Boughton St., Danbury.
McKay, Allan T., Beaver Brook, Danbury.
Millar, Mrs. Mary., Redding Rd., Georgetown.
Mills, Orrin W., Main St., Newtown.
Mullaly, Charles C., Candlewood Knolls, New Fairfield.
Nevius, George M., 291 Main St., Danbury.
Nicholas, Robert, Prospect Hill, New Milford.
Platt, Lawrence R., Brookfield Center.
Pohlman, Kenneth H., 246 Main St., Danbury.
Price, Rodman, Candlewood Isle, New Fairfield.
Reynolds, Ralph W., Lake Candlewood, New Fairfield.
Sanford, Emory P., Redding Ridge.
Sperry, Ruth Converse, Do-Re-Mi Farm, Danbury.
Sterling, Mrs. Elsie, North Salem Road, Ridgefield.
Strassburger, Frank, Newtown.
Thomas, Joseph, Sherman.
Tuttle, Elmer L., 103 Grassy Plain St., Bethel.
Ward, Sr., Albert H., "Stormfield", Redding.
Whiting, Mrs. Florence H., Box 12, Redding Ridge.
Wikstrom, G. E., 1 West St., Newtown.

Darien Real Estate Board

Active Members, 13

President: Edward H. Delafield, Post Road.
Secretary: Leon A. Fish, Post Road.

BOUTON, CLARENCE E., Post Road.
Clark, Alice S., Post Road.
Delafield, Edward H., Theatre Bldg.
Fish, Leon A., Post Road.
Foster, Kathreen V. A., Post Road.
Haviland, Reed G., Post Road.
Lundy, Mrs. Paul, Box 816, New Canaan.
Pendleton, Mrs. E. H., Post Road.
Phillips, Capt. Alfred N., Jr., Post Road.
Shea, Mrs. Marguerite V., Post Rd.
Spencer, Edmund C., Post Road.
Trimmer, Harry, Chester Road.
Wheeler, Mrs. Herbert, Post Rd.

Real Estate Board of Greenwich, Connecticut, Inc.

Active Members, 36; Others, 59

President: A. Porter Waterman, 1 E. Putnam Ave.

Secretary: Marshall C. Allaben, Post Road, Box 956.

Allaben, Marshall C., (Allaben & Co. Inc.), Box 958.
Andrews, Lee, 116 W. Putnam Ave.
Arnold, Mrs. Barbara, c/o Cleveland, Duble & Arnold, Smith Bldg.
Banks, Henry C., c/o Thomas H. Raynor, 17 W. Putnam Ave.
Beers, Nelson I., 45 Park Ave., Old Greenwich.
Bigelow, Ogden, First Nat'l Bank in Greenwich.
Blackford, Eugene G., Greenwich Trust Co.
Boswell, Mrs. Dorothy P., 6 Osceola Dr., Cos Cob.
Bruce, Leslie C., North St.
Conover, William K., 289 Greenwich Ave.
Cooke, George B., %T. N. Cooke, Inc., West Putnam Ave.
Cullman, Mrs. Carl W., 40 West Elm St.
Daly, Raymond G., 34 East Putnam Ave.
DeWitt, Mrs. John H., Crescent Road, Riverside.
Diaz, Julian L., 9 West Putnam Ave.
Drew, Mrs. Dudley, 7 Keofferam Rd., Old Greenwich.
Duble, Mrs. Edward C., c/o Cleveland, Duble & Arnold, Smith Bldg.
Edson, Roger C., c/o Edson & Edson Inc., 1 E. Putnam Ave.
Francis, Carl C., The Putnam Trust Co.
Glass, Mary, %T. N. Cooke, Inc., Post Rd.
Glines, Thomas J., Smith Bldg.
Hays, William H., Jr., c/o George S. Baldwin Associates, 94 W. Putnam Ave.
Horton, Frederic J., %T. N. Cooke, Inc., Post Rd.
Ives, Edward C., Cor. Lake & N. Maple Aves.
Moore, Mrs. George, 68 Sound Beach Ave., Old Greenwich.
Nickerson, Mrs. Edward F., 23 Sunset Rd., Old Greenwich.
Peet, J. Carlisle, c/o Ladd & Nichols, Inc., 90 W. Putnam Ave.
Raynor, Thomas H., 9 W. Putnam Ave.
Reynolds, Russell S., West Putnam Ave.
Russell, Edwin C., Box 902, Old Greenwich.
Stambaugh III, John, 45 E. Putnam Ave.
Stark, Mrs. Molly, Tomac Ave., Old Greenwich.
Tracy, Edward L., c/o Tracy Realty Co., Post Road, Cos Cob.
Waterman, A. Porter, 1 E. Putnam Ave.
Williams, Miss Elizabeth, c/o Ladd & Nichols, Inc., 90 W. Putnam Ave.
Wold, Carl J., %T. N. Cooke, Inc., West Putnam Ave.

Hartford Real Estate Board

Active Members, 95; Others, 70

President: F. Lawrence Dow, 242 Trumbull St.

Secretary & Treasurer: John A. Caulkins, 327 Trumbull St.

Andrews, M. M., Co., 998 Farmington Ave., West Hartford.
Arbour, Lumina M., 119 Ann St.
Barry, John T., 215 Barker St.
Beach, J. W., & Co., 21 Central Row.
Beacon Realty Co., 1127 Main St., (3).
Berman, Leonard S., 647 Main St.
Berman, William G., 242 Trumbull St., (3).
Blum, Harold S., 75 Pearl St., (3).
Bobruff, Nathan, 75 Pearl St., (3).
Braislin, John C., Canton.
Brass, Marian C., 156 Wolcott Hill Rd.
Burke, Thomas F., 490 Capitol Ave., Wethersfield.
Carper, Caryl, Co., 1013 Farmington Ave., **West Hartford, (7).**
Carroll-Driggs Realty Agency, 754 Main St., East Hartford.
Caulkins, John A., 327 Trumbull St., (3).
Central Realty Co., 163 Church St.
Clark & Co., Inc., W. D., Clark Bldg., West Hartford, (7).
Coty, Ray R., 983 Main St., (3).
Cowles, Kathryn R., 36 Pearl St., (3).
Crowley & Co., 410 Asylum St., (3).
Deming & Luscomb, 998 Farmington Ave., West Hartford.

The GERTH Co.

Real Estate Auctioneers

1365 New Britain Ave.

West Hartford, Conn.

Mr. Realtor:

I have clients for commercial real estate investment anywhere in the U. S. A.

Richard F. Jones Jr.

49 Pearl St. Hartford, Conn.

DePaolo, Joseph, 93 Farmingdale Rd., Wethersfield.
Dewing & Dewing Inc., 49 Pearl St., (3).
Dunn, John T., Jr., 647 Main St., (3).
Dunn, Walter J., 2022 Boulevard, West Hartford.
Erwin, R. H., 1887 Main St, Newington.
Faulkner, T. D., Co., 49 Pearl St., (3).
Feinberg, A. A. 750 Main St.
Fisher, George B., Co., 251 Trumbull St.
Fisher, Herbert F., 34 State St.
Foster, Leon R., 993 Farmington Ave., West Hartford.
Frerichs, Ruth Joiner, 190 Trumbull St.
Garber, David & Co., Inc., 190 Trumbull St. (3).
Godard, Rice & Co., Inc., 18 Asylum St., (3).
Goodchild, William E., Sr., 15 Forest, **Manchester.**
Goodwin, W. B., Co., 1052 New Britain Ave., Elmwood.
Gorton, Laura Hale, 355 New London Turnpike, Glastonbury.
Grant, Walton W. & Co., 647 Main St.
Grillo, J. J., & Co., 36 Pearl St., (3).
Hart, Kneeland & Poindexter, Inc., 125 Trumbull St., (3).
Healy, Eugene F., 770 Main St. Willimantic.
Henry, C. P., Co., 62 LaSalle Rd., W. Hartford.
Herrup, Nathan, Inc., 61 Allyn St., (1).
Highberg, Gustaf, 125 Trumbull St., (3).
Holl, E. J., 1009 Main St., Manchester.
Holtz, Herman L., 54 Church St.
Isaacson, Sidney A., 171 Church.
Isham, Paul B., 112 Ann St.
JONES, RICHARD F., JR., 49 Pearl St., (3).
Kaufman, Irving L., 647 Main St.
Kearns, E. I., Main St., Suffield.
Keirstead, W. O., 45 Granby St., (5).
KENNEDY & CO., JOSEPH P., 720 Main St., (3).
Kostin, Harold, 983 Main St., (3).
LaFlash, Elizabeth B., 647 Main St.
Leveston, Benjamin E., 190 Trumbull St., (3).
Libby, Kenneth, 75 Pratt St.
Lindstrom & Co., W. A., 525 Main St.
Loiselle, Gerard E., 683 Main St., Willimantic.
Lomas & Nettleton Co., 125 Trumbull St., (3).
Maddock & deVos, 34 State St.
Mahoney, David C., 750 Main St.
McDonald, Adrian F., 945 Asylum Ave.
McNamara, B. L., 156 Wolcott Hill Rd., Wethersfield.
MIDDLEBROOK, CURTIS M., 18 Asylum St., (3).
MINOR, MELVIN M., 42 Asylum St., (3).
Modisette, Allen F., 99 Pratt St.
Monaco, Henry J., 647 Main St., (3).
Mooney, Helen E., 904 Main St.
Moore, Richard B., 2094 Main St., Glastonbury.
Moran, Robert R., & Co., 846 Farmington Ave., West Hartford.
Morrison Realty Co., 647 Main St., (3).
Mullin, Rosella M., 5 Wyllys St., (6).
Murray, E. J., Inc., 410 Asylum St., (3).
Neiditz, Moses J. & Co., 95 Pearl St., (3).
Neville, Sara E., 34 State St.
Nunes, Henry A., 37 Kelsey St.
Olmsted, Richard S., 75 Pearl St., (3).
Provost & Co., 703 Main St.
Rome, Herman I., Co., 125 Trumbull St., (3).

Expert Appraisals

FOR ALL PURPOSES

53 Years' Experience

Joseph P. Kennedy & Co.

720 Main Street

Hartford Connecticut

HARTFORD AND CENTRAL CONNECTICUT

BUSINESS AND INDUSTRIAL PROPERTIES

C. M. MIDDLEBROOK

18 Asylum St. Hartford, 7-4231

Rondeau, Albert E., 230 S. Main St., West Hartford, (7).
Schilke, J. George, 10 N. Main St., West Hartford.
Schwolsky Brothers, 29 Pearl St.
Shiembob, Henry R., 525 Main St., (3).
Shimkus, Charles M., 380 New Britain Ave.
Silverberg, Benjamin, 54 Church St., (3).
SKINNER & CONDON, 15 Lewis St., (3).
Slack & Dow, 242 Trumbull St., (3).
Smith, Nelson, 75 Pearl St., (3).
Snyder, L. Frances (Mrs.), 647 Blue Hill Ave.
Solomon, Joseph, 750 Main St.
Wasley, Stuart J., 770 Main St., Manchester.
Waters, Doris J., 647 Main St.
Wetstine, Inc., Ray G., 242 Trumbull St., (3).
Wittmann, C. J. & Son, 750 Main St.

Skinner & Condon

Hartford, Conn.

•

COMMERCIAL AND INDUSTRIAL REAL ESTATE

Litchfield County Real Estate Board

Active Members, 26

President: Norman Mitchell, Norfolk.

Secretary: Harold J. Burns, 7 Mason St., Torrington.

Benham, Robert J. Agency, Washington Depot.
Braislin, John, Canton.
Bredice, Dante, 43 Patterson St., Torrington.
Brewer, John, P. O. Box 520, Litchfield.
Burns Realty Co., E. J., 7 Mason St., Torrington.
Burns, William A., 259 Crestwood Rd., Torrington.
Burr, O. Perry, Washington.
Carlin, Charles F., 11 James St., Torrington.
Chadsey, Carl T., c/o Previews, 49 E. 53rd. St., N.Y.C.
Couch, Mrs. Myron S., New Preston.
Curry, James, Warren.
Donaldson, John, 172 N. Chapel St., Torrington.
Fuessenich, Mrs. Bernice D., Litchfield.
Herbert, William, New Preston.
Hopkins, A. C., 65 Benham St., Torrington.
Housatonic Valley Agency, Inc., New Milford.
Huggins, Nathaniel, Sharon.
McDonald, Philip, 30 Hungerford St., Torrington.
Previews, Inc., 49 E. 53rd St., N.Y.C.
Roberg, Bernard C., Bantam.
Robinson, Cope, Salisbury.
Rutledge, Jas. B., Norfolk.
Savage, Joseph, 540 Middlebury Rd., Watertown.
Schnier, Joseph, 40 Main St., Torrington.
Stone, Mrs. Alfred B., Lime Rock.
Wilford, Bernard S., Cornwall Bridge.

Manchester Board of Realtors

Active Members, 15

President: John R. Allen, 180 Center St.

Secretary: Herbert J. McKinney, 305 Main St.

Beechler, Sherwood A., 40 Autumn St.
Bissell, John S., Cross St., So. Coventry.
Bray, Stanley, 15 Wadsworth St.
Goodchild, William E., Sr., 15 Forest St.
Graziadio, George L., 109 Henry St.
Holl, E. J., 1009 Main St.
Jarvis, Alexander, 26 Alexander St.
Knofla, Arthur A., 874 Main St.
Krasenics, Edward W., 49 Perkins St.
Lappen, John H., 833 Main St.
Marshall, Katherine, R.F.D. 2.
McCann, R. (Reuben).
Olson, W. C., 27 Huntington St.
Rohan, James J., 517 Hartford Rd.
Wasley, Stuart J., 755 Main St.

Meriden Real Estate Board

Active Members, 17; Others, 2

President: Warren W. Lovejoy, 34½ E. Main St.

Secretary & Treasurer: John E. Wusterbarth, 82 E. Main St.

Danaher, Laurence, 30 Colony St.
DiPersio J., Agency, 29 Colony St.
Gardner-Kirby Corp., 33 Colony St.
Grillo, John J., 99 Colony St.
Hasburg, Charles H., 37 W. Main St.
HOWES, FRANCIS B., 135 Colony St
Joyce, Richard E., 37 W. Main St.
Lowejoy, Warren W., 34½ E. Main St.
Meriden Ins. Agency, 46 E. Main St.
Mills Co., F., 14 Church St.
Pagano, Thos., 5 Hall Ave., Wallingford.
Page & Pardee, Inc., 15 Colony St.
Pierson, Charles, 62½ E. Main St.
Squire, W. H. Co., 67 Colony St.
West, John H., 69 Colony St.
White, Edgar, 8 W. Main St., Cheshire.
Wusterbarth, John E., 82 E. Main St.

Middletown Real Estate Board

Active Members, 12; Others, 4

President: David H. Beebe, 438 Main St.

Secretary: Raymond S. Hedges, 329 Main St.

Brainard Agency, R. B., 438 Main St.
Bronson, Paul, 57 Fairview Heights, Portland.
Buggie, William K., West St., Cromwell.
Butler's Insurance Office, 243 Main St.
Caiazza, Casto L., 568 Main St.
Fabian, Cy, 363 Main St.
Jones & Hanson, Inc., 355 Main St.
Marchese, Joseph, 360 Main St.
Marks, Harry, 363 Main St.
Miller, Jack, 284 Main St.
Rice, Davis & Daley, 329 Main St.
Santangelo Agency, Leo B., 279 Main St.

New Britain Real Estate Board

Active Members, 21; Others, 6

President: G. Raymond Paulson, 272 Main St.

Secretary: Emma O. Murphy, 218 Commonwealth Ave.

Adams, John F., 272 Main St.
Arzylowicz, Stanley, 121 Broad St.
Bordiere, James N., 272 Main St.
Carlson Agency, Adolf, 15 Walnut St.
Carlson, Earl H., 272 Main St.
Cecere & Holyst, 325 Main St.
Cox & Dunn, 272 Main St.
Hardware City Co-Operative Assn., 122 Main St.
Hatch Co., The W. L., 24 Washington St.
Holmes, Frank W., 62 West Main St.
Johnson, Adna, 299 Main St.
Jones Agency, Louie S., 272 Main St.
Kiniry, William P., 58 West Main St.
Liegeot, Rene L., 55 West Main St.
McCarthy, Edward, 300 Main St.
Paris Agency, George C., 213 Main St.
Parker Co., Clesson W., 55 West Main St.
Rabinow Real Estate Co., 308 Main St.
Raphael Realty Co., 300 Main St.
Riley Co., Inc., DeWitt A., 55 West Main St.
Stella, Santo, 300 Main St.

HOWES for HOUSES — *REALTOR*

COMMERCIAL — INDUSTRIAL — RESIDENTIAL

APPRAISED — SOLD AND LEASED

135 Colony St. Meriden, Conn. Dial 5-7908

THE BEAZLEY CO.
Commercial — Industrial
Sales and Leases
Chain Store Sites
Appraisals
Mortgage Loan Correspondents for
PHOENIX MUTUAL
MUTUAL BENEFIT LIFE INS. CO.
Newark, N. J.
242 Orange St. New Haven

The New Haven Real Estate Board

Active Members, 57; Others, 46

President: Russell J. Ellis, (The Wm. M. Hotchkiss Co.), 205 Church St.

Executive Secretary: Mrs. Esther M. Smith, 9 Center St.

Abt, Louis F., 109 Church St., (10).
Andersen Agency, The, 76 Manor St., Hamden, (14).
Barrows, Albert P., 117 Hawley Ave., Woodmont.
BEAZLEY CO., WM. T., 242 Orange St., (10).
Booth Co., H. M., 129 Church St., (10).
Burton, J. E., & Co., 265 Church St., (10).
Catania-Hill Co., 6 Prospect Court, Hamden, (14).
Chamberlin, Charles G., 433 Campbell Ave., West Haven, (16).
Clark, Thomas F., 205 Church St., (3), P.O. Box 803.
Clinton, Samuel W., Broadway.
Cohen, Harry, 152 Temple St., (10).
Croog, Joseph., Co., 9 Center St., (10).
Crook, Clarence W., 350 Ferry St., (13).
DeVita Co., F. C., 340 Grand Ave., (13).
Faiman Agency, 191 Church St.
First Federal Sav. & Loan Assn., 80 Elm St., (3).
Heberger, A. & M., 195 Church St., (10).
Herman, Wilson F., 413 First Ave., W. Haven (16).
Hewitt, Amos G., 205 Church St., (10).
Hofacker & House, Inc., 533 Campbell Ave., West Haven, (16).
Horan, The George B. Co., 207 Orange St., (10).
Hotchkiss, E. C., 865 Chapel St., (10).
Hotchkiss Co., The Wm. M., 205 Church St., (3).
Howard, Ralph H., 1861 Whitney Ave., Hamden, (14).
Howlett, Clark N., 91 River St., Milford.
Humphrey, George W., 560 Campbell Ave., (16), West Haven.
Jacobs, Julius, 152 Temple st., (10).
Kauffman, Inc., James D., 152 Temple St., (8).
Kautz, R. L., 242 Orange St., (10).
Kelly Co., James B., 42 Church St., (10).
Kennedy, James H., 1260 Dixwell Ave., Hamden, (14).
Kinney Realty Co., 1044 Chapel St., (10).
Krevit, Merwin M., 52 Whitney Ave.
Kusterer Bros., Inc., 129 Church St., (10).
Larsen Co., The Veggo F., 434 Temple St., (11).
LEWIS, WALLACE L., 94 Elm St.
LINCOLN CO., THE CHARLES T., 94 Elm St.
Links & Links, Inc., 416 Crown St., (11).
Loeb & Son, S., 106 Elm St., (10).
LOMAS & NETTLETON CO., 175 Orange St., (3).
Mason Co., The Frank H., 241 Orange St.
McLean & Tierman, 409 Howard Ave., (11).
Merrick Agency, The, 902 Chapel St., (10).
Merwin, Harry, 895 Whaley Ave., (15).
Munro, James A., 42 Church St., (10).
Oviatt & Son, S. B., 185 Church St., (4).
Parente & Co., Inc., A. Robert, 185 Church St., (10).
Pascarella, A. E., 151 Court St., (10).
Ransom, Howard S., 185 Church St., (10).
Rice, Frank L., Main St., Cheshire.

The Lomas & Nettleton Co.
Realtors
Mortgages — Insurance
Real Estate Sales
Property Management
★
175 Orange St., New Haven
125 Trumbull St., Hartford
124 Main St., Bristol
76 West Park Place, Stamford
282 North Main St., Waterbury

IN NEW HAVEN
It's
WALLACE L. LEWIS
Realtor
MORTGAGE LOANS
Representing
Bridgeport-People's Savings Bank
94 Elm St. Tel. 76-6484

Ronaldson, William D., 42 Church St., (10).
Russo & Sons, Paul, 539 Chapel St., (11).
Smith & Son, Geo, J., 63 Broad St., Milford.
Wade Realty Co., 185 Church St., (10).
Ward Co., Frederick M., 129 Church St., (10).
Wason, Ray, 129 Church St., (10).
White, Nathan H., 59 College St., (10).

In NEW HAVEN Its
The CHARLES T. LINCOLN Co.
your REALTORS for
INDUSTRIAL
COMMERCIAL
RESIDENTIAL
MORTGAGES — APPRAISALS
REAL PROPERTY
WALLACE L. LEWIS, Pres.
94 Elm St. Tel. 8-0174

New London Real Estate Board

Active Members, 32

President: J. S. Silverstein, 18½ Meridian St.

Secretary: Arthur V. Shurts, 309 State St.

Alling, Sidney B., 160 State St.
Bailey, Henry L., 302 State St.
Coles, Archibald K., Old Lyme, Conn.
Collins, Jerome J., 46 Alger Place.
Crandall, Herbert O., 302 State St.
Cole, Evelyn, 149 Water St., Stonington.
De Laura, John, Thames St., Groton.
Edgar, Janie L. Agency, 231 State St.
Flannery, Joseph F., 17 Alger St.
Frischman, Harry, Crocker House.
GUNN, GILMAN C., 50 Meridian St., Groton.
Janovic, John P., 108 State St.
Lathrop, Hayden R., Lyme, Conn.
LeRoy, Wallace L., 20 E. Main St., Mystic.
Levine, Louis, 325 State St.
Marston, Max & Son, Old Lyme, Conn.
McGinley, Thomas S., 231 State St.
McGugan, Lillian, Groton Long Point.
Millard, William M., Main St., Niantic.
Miner, Waldo L., 231 State St.
Payne, Jennie L., Mago Point, Waterford.
Prentis, Jean B., 240 State St.
Pugh, Richard H., 345 State St.
Ryan, Hubert W., 309 State St.
Shurts, Arthur H. & Sons, 309 State St.
Silverstein, J. S. & Sons, 18½ Meridian St.
Smyth, Mae T., Mohican Hotel.
Snyder, W. D., Jr., 302 State St.
Sullivan, Lawrence, 23½ W. Main St., Mystic.
Turello, Anthony P., 106 State St.
Waterman, William B., Mohican Hotel.
Wilcox, Jane B., Point O' Woods, Old Lyme.

Gilman C. Gunn & Sons
Complete
Real Estate Service
Insurance
Residential
Industrial - Commercial
Appraising
50 Meridian Street
GROTON, CONN.

Norwalk Real Estate Board

Active Members, 23; Others, 3

President: Richard Peabody, 66 N. Main St., South Norwalk.

Secretary: Edward C. Sterling, 1 Ann St., South Norwalk.

Angell, Herbert E., 110 Wall St., Norwalk.
Barker, Helen V., Danbury Road, Wilton.
Barker, Howard A., Danbury Road, Wilton.
Codman, Wm. C., Jr., 44 E. State St., Westport.
Dann, Gertrude, 2 Haviland St., South Norwalk.
Dann, George P., 2 Haviland St., South Norwalk.
DeSaussure, Chas. A., 145 East Ave., Norwalk.
Garofalo Agency, 9 Wall St., Norwalk.
Gillespie, Frank M., 51 S. Main St., South Norwalk.
Gormley, Daniel, 32 Main St., Norwalk.
Kavanewsky, Joseph, 378 Highland Ave., South Norwalk.
Haviland, Reed, II, 94 Washington St., South Norwalk.
Laughton, Richard S., 6 East Ave., East Norwalk.
Lee, Kenneth F. (Lee & Fitzgerald), 195 Liberty Square, East Norwalk.
Maestri, Fred & Son, 79 Cedar St., South Norwalk.
Peabody, Richard, 66 N. Main St., South Norwalk.
Piro, Frank, 42 N. Main Street, South Norwalk.
Roodner, Samuel, 74 Washington St., South Norwalk.
Singewald, Miss Elizabeth (Nutmeg Realty Co.), 70 Washington St., South Norwalk.
Stevens, Constance, Long Lots Road, Westport.
Sterling, Edward C., 1 Ann St., South Norwalk.
Tomasky, Stephen P., Westport.
Woodcock, R. S., 6 Webster St., South Norwalk.

Norwich Real Estate Board

Active Members, 16

President: William Kilburn, 317 Main St.

Secretary: Jacob Goldblatt, 242 Main St.

Adams, Joseph S., 7 Boswell Ave.
Bussiere, Joseph, 8 Center St., Danielson.
Cunningham, John A., 16 Franklin St.
Delforge, Mabel, 257 Main St., Norwich.
Goldblatt, Jacob, 242 Main St.
Gourd, Elizabeth, Mediterranean Lane.
Johnson, Harold, 160 Prospect St.
Kilburn, William A., 317 Main St.
Morrison, Mabel S., Allyn Lane, Gales Ferry.
O'Connell, Anthony Wayne, 40 Main St.
O'Connell, Joseph, 40 Main St.
Riess, Herbert H., 257 Main St.
Ryan, Bernard W., 62 Broad St.
Slate, Royal I., R.F.D. No. 4, Norwich.
Spicer, Frances M., 63 McKinley Ave.
Southward, Elliott B., 770 Main St., Willimantic, Conn.

Stamford Board of Realtors, Inc.

Active Members, 45; Others, 22

President: James W. Harding, 46 Atlantic St.

Secretary: Charles Nosal, 79 Clinton Ave., P.O. Box 1376.

Abbott, G. Harry, 77 South St.
Baldwin, Cecilia B. (Mrs.), 43 Elm St., New Canaan.
Barrows, Paul M., High Ridge Rd.
Bishop, Wendell L., 41 Bank St.
Brennan, William H., 105 Bedford St.
Brown, Charles K., P.O. Box 888.
Crandall, Arthur L., 79 Broad St.
Daring, Joseph J., 101 Clinton Ave.
Fitch, Richard W., Jr., 292 Main St.
Fitch, Richard W., Sr., 292 Main St.
Gash, Joseph, 272 Main St.
Glazer, Bennett E., 159 Main St.

STAMFORD, CONN.
Sales — Rentals
Residential — Commercial
Chain store location
Industry Properties
and
Management — Insurance
DAVID KATZ & SON
49 Bank St.
Phones Stamford 4-9555 — 4-9556

COMPLETE REAL ESTATE SERVICE
Residential - Commercial
Industrial
•
PIERSON & SMITH
65 Broad St. Tel. 4-1111
STAMFORD, CONN.

Harding, James W., 46 Atlantic St.
Hay, Robert S., 4 South St.
Ingalls, John H., 30 Park Row.
Jones, J. J., Miss, 96 Washington Ave.
Jordan, William J., 433 Main St.
KATZ, DAVID, 49 Bank St.
Lewis, Donald M., 76 W. Park Pl.
Lindstrom, Axel, 322 Main St.
Maffucci, Alonzo, 29 Main St.
Miller, Herbert S., 300 Main St.
Milligan, James A. (J. M. Anderson & Co.), 1 Atlantic St.
Moltasch, Hugo, 322 Main St.
Moser, Josephine (Mrs.), 36 Park Row.
Nosal, Charles, 79 Clinton Ave., Box 1376.
Nosal, Joseph M., 79 Clinton Ave.
Palmer, Dorothy B. (Mrs.), Long Ridge Rd.
PIERSON, SAMUEL F., 65 Broad St.
Polis, Elias, 270 Atlantic St.
Pratt, Anne E. (Mrs.), Perry Ave., Silvermine, Norwalk.
Richardson, Charles W., 433 Main St.
Riley, Anna L. (Mrs.), South Ave., New Canaan.
Schwebel, M. D., 322 Main St.
Sherwood, C. L., 300 Main St.
Skelding, S. Merritt, 84 W. Park Place.
Slavin, Frank T., Jr., 230 Atlantic St.
SMITH, THEODORE H., JR., 65 Broad St.
Taff, Melville A., 366 Atlantic St.
Trimmer, Harry, Chester Road, Noroton Heights.
Vick, Alma (Mrs.), 180 Atlantic St.
Vick, M. Lindsey, 180 Atlantic St.
Webb, C. Pond, 65 Bedford St.
Webb, Roland B., 65 Bedford St.
Weissman, Simeon, 389 Main St.

The Valley Real Estate Board

Active Members, 11; Others, 2

President: Michael Smerznak, 42 Buswell St., Ansonia.

Secretary: Vincent J. Nolan, 105 Hawthorne Ave., Derby.

Birdseye Agency (W. Earle Fulton), 272 Main St., Derby.
Crossman, Murray, 100 Main St., Ansonia.
Hickey, William J. & Son, 59 Elizabeth St., Derby.
Kingston, William H., 290 Main St., Ansonia.
Larkin, George & Son, 18 New St., Ansonia.
Madorno, Real Estate & Insurance Agency (Mrs. Viola Madorno), P.O. Oxford, Oxford.
Nolan, Vincent J., 105 Hawthorne Ave., Derby.
Sargeant, Charles, 80 Skokorat St., Seymour.
Sheehy, William E., 447 Howe Ave., Shelton.
Smerznak, Michael, 42 Buswell St., Ansonia.
Valley Properties Inc., (C. F. Caldwell), 17 Elizabeth St., Derby.

Waterbury Real Estate Board

Active Members, 28; Others, 14

President: Frederick Nuhn, 141 Bank St.

Secretary: John H. Washburne, Jr., 57 N. Main St.

Baronian, George A., 36 N. Main St., (7).
Bernier, Hector L., 20 E. Main St., (22).
Bloodgood, Ralph S., 36 N Main St., (7).
Connor, Mortimer J., 57 N. Main St., (14).
Curley, Leo J., 51 W. Main St., (32).
DeCicco, Gus, 29 Leavenworth St., (18).
Dillon, James J., 20 E. Main St., (22).
Dodd, Wm. J., 81 N. Main St., (14).
Farrington, D. T., 141 W. Main St., (32).
Hart, Inc., Walter H., 20 E. Main St., (22).
Hayden, John A., 65 S. Main St., (3).
Horan, John J., 36 N. Main St., (7).
Hosey, Joseph P., 16 Savings St., (7).
Hutchinson, John M., 195 N. Main St., (14).
Luddy Brothers, 20 E. Main St., (22).
McEvoy, Inc., 51 W. Main St., (32).
Murphy, Michael C., 206 Bunker Hill Ave., (73).
Norwash, Walter A., 209 Church St., Naugatuck.
Nuhn & Nuhn, 141 Bank St., (18).
Posin, Sidney B., Co., 111 Grand St., (5).

ROOT AND BOYD, INC.
REAL ESTATE AND INSURANCE (Since 1853)
We Solicit Cooperation with Out of Town Brokers
174 Grand Street WATERBURY, CONNECTICUT

Roberts, Anthony E., 45 Cherry Ave., Watertown.
ROOT & BOYD, INC., 174 Grand St., (5).
Rosengarten, Charles, 33 Leavenworth St., (18).
Savage, Joseph A., 29 Leavenworth St., (18).
Sullivan, Martin Joseph, 111 Grand St., (5).
Tierney, Mark A., 171 Bank St., (18).
Washburne & Washburne, 57 N. Main St., (14).
Young, Lester E., 20 E. Main St., (22).

DELAWARE

Camden—See Kent County
Dover—See Kent County, also Wilmington
Marshalltown—See Wilmington
Middletown—See Wilmington
Newark—See Wilmington
Smyrna—See Kent County
Wyoming—See Kent County

Kent County Real Estate Board

Active Members, 7; Others, 2

President: Charles DuPont Ridgely, Camden.
Secretary: Ernest V. Keith, Dover.

Bennett, J. M., Wyoming.
Couhig, A. J., Dover.
GOODEN, G. LESLIE, Dover.
Harrington, Fannie D., Dover.
Keith, Ernest V., Dover.
Lewis, Robert E., Dover.
Loose, Ollie D., Smyrna.

G. LESLIE GOODEN
Farms — Homes
Businesses
Seashore Properties
Appraisals
State St. & The Green
DOVER, DEL.

Rehoboth
(Individual Member)
Fulton, Cecil C., Jr.

Sussex County Real Estate Board

Active Members, 15

President: Daniel G. Anderson, 11 Park Ave., Rehoboth Beach.
Secretary: Mae Hall McCabe, 38 Rehoboth Ave., Rehoboth Beach.

Anderson, Daniel G., 11 Park Ave., Rehoboth Beach.
Bard, Marth Homan, Maryland and Surf Ave., Rehoboth Beach.
Cowgill, Hettie W., Pa. Ave. and 1st St., Rehoboth Beach.
Fried, Milton, 45 Rehoboth Ave., Rehoboth Beach.
Harris, Pauline M., 1 Olive Ave., Rehoboth Beach.
Hazzard, Ann B., 1st and Rehoboth Ave., Rehoboth Beach.
Lynch, Carolyn P., 65 Rehoboth Ave., Rehoboth Beach.
McCabe, Mae Hall, 38 Rehoboth Ave., Rehoboth Beach.
Melson, Chas. T., 340 Savannah Rd., Lewes.
Rickards, Irene D., 27 Columbia Ave., Rehoboth Beach.
Roach, Ella M., 21 Rehoboth Ave., Rehoboth Beach.
Ruppel, Mary W., 1st and Rehoboth Ave., Rehoboth Beach.
Simmons, Betty Homan, Maryland and Surf Ave., Rehoboth Beach.
Tikiob, J. Edward, 41 Maryland Ave., Rehoboth Beach.
Yates, Frances J., 35 Lake Ave., Rehoboth Beach.

John J. Monaghan Co.
832 Orange St.
SALES — RENTAL
— FINANCING
Residential and Commercial Properties
B. & L. Banks — F. H. A.
G.I. Loans — Appraisals
WILMINGTON
DEL.
PHONE 4-5234
Member, National Institute of Real Estate Brokers

Wilmington Real Estate Board, Inc.

Active Members, 27; Others, 22

President: Powell M. Ford, Marshallton.
Secretary: Robert E. Hickman, 203 W. 9th St., Wilmington.

Berman, Abraham, 220 W. 8th St.
Bernhardt, Edward, 220 W. 8th St.
Brown, Harry R., 902 Tatnall St.
Ford, Powell M., Marshalltown.
Gilpin, Inc., 907 Orange St.
Gilpin, Van Trump & Montgomery, 301 W. 11th St.
Gooden, G. Leslie, Dover.
Goldsborough, Arnold, 9 E. 12th St.
Griffith, Carroll W., Co., 224 W. 9th St.
Hanby-Worrall & Associates, Inc., 1002 Washington St.
Handler, Paul, 905 Orange St.
HICKMAN, EMMETT S., 203 W. 9th St.
Hoopes, Linneaus, 2124 Market St.
Hudson, George H., 602 W. 10th St.
Kurtz, Charles C. & Sons Co., Delaware Ave. and Tatnall St.
Mendinhall, Charles E., 1016 Washington St.
MONAGHAN, JOHN J., CO., 832 Orange St.
Money, W. Harman, 403 South Broad St., Middletown.
O'Keefe, Walter, 104 W. 7th St.
Parker, Inc., L. C., 1014 Delaware Ave.
Ridgely Co., Charles DuPont, Camden.
Sassone, J. J., 1515 W. Fourth St.
Talley, Lawrence P., Delaware Ave. and Tatnall St.
Tatnall & Wenzing, Inc., 917 Orange St.
Toner, Inc., J. F., 702 N. Union St.
Wallace & Warner Realty Co., Delaware Trust Bldg.
Wiley, Paul S., 215 W. 9th St.

DISTRICT OF COLUMBIA

Takoma Park—See Washington, D. C.

Washington Real Estate Board, Inc.

Active Members, 246; Others, 257

President: Oliver M. Walker, 1200 15th St. N. W., (5).
Executive Secretary & Treasurer: Charles J. Rush, 1417 K St., N. W., (5).

EMMETT S. HICKMAN
WILMINGTON, DELAWARE
SALES – APPRAISALS – CHAIN STORE LEASES
INDUSTRIAL SITES – PROPERTY MANAGEMENT

Leasing • Sales • Management
Business and Investment Properties
H. CLIFFORD BANGS
REALTOR
Mortgage Loan Correspondent
Home Life Insurance Company of New York
Member American Institute of Real Estate Appraisers
Continental Building Washington, D. C.

Acacia Mutual Life Ins. Co., 51 Louisiana Ave., N. W., (1).
Ackerman, Leon, 100 Barr Bldg., (6)
Aldon Properties, 1129 Vermont Ave., N. W., (5).
American Building Ass., 300 Penna. Ave., S. E., (3).
American Security & Trust Co., 15th & Pennsylvania Ave., N. W., (15).
Aubinoe, Inc., Alvin L., 1515 19th St., N. W., (6).
Bacas, Aris H., 1737 Columbia Rd. N. W., (9).
BANGS, H. CLIFFORD, Investment Bldg., (5).
Banks & Lee, Inc. Tower Bldg., (5).
Barkley Brothers, 1010 Vermont Ave., N. W., (5).
Bartow Realty Co., Inc., 1331 G St. N. W., (5).
Beitzell, J. Garrett, 1515 K. St., N. W., (5).
Belfiore, Joseph F., 1311 L St. N. W., (1).
Berens, Frederick W., Inc., 1528 K St. N. W., (5).
Berens, Sales Inc., Fred W., 1528 K St., N. W., (5).
Berenter & Co., Maurice B., 2637 Conn. Ave., N. W., (8).
Bernstein & Co., Leo M., 1415 K St., N. W., (5).
Berry & Son, J. McKenney, 1363 Wisconsin Ave., N. W., (7).
Blackistone, R. S., 1016 18th St. N. W., (6).
Blumer, Frederick A., 617 Pennsylvania Ave., S. E., (3).
Borger, George I., 643 Indiana Ave. N. W., (4).
Bona & Phelps, 1417 K St. N. W., (5).
Bouscaren, Henry L., 1113 17th St., N. W., (6).
Bowie, G. Calvert, Washington Bldg., (5).
Bradley, Beall & Howard, Inc., 222 Southern Bldg., (5).
Breuninger, L. E., & Sons, Inc., 1730 K St. N. W., (6).
Brodie & Colbert, Inc., 1931 K St. N. W., (6).
Brown Realty Corp., Inc., 1025 Vermont Ave., N. W., (5).
Brown, Walter A., 1104 Vermont Ave. N.W., (5).
Bruno Co., Joseph E., 903 H St. N. W., (1).
BUCHANAN, J. WESLEY, 1732 K St., N. W., (6).
Burgess, Nettie Mae, 6109 Broad St., Friendship Sta., Brookmont, Md.
Burr & Young, 2144 P St., N. W., (7).
Cafritz Co., 1404 K St. N. W., (5).
Canby, Wm. M., Mills Bldg., (6).
Cantrell, Walter S., 2637 Conn. Ave., N. W., (8).
CAPITAL VIEW REALTY CO., 925 New York Ave. N. W., (1).
Carozza Co., A. A., 2327 Pa. Ave., S. E., (20).
Carr, Edward R., 1121 Denrike Bldg., (5).
Carr, Oliver T., Mills Bldg., (6).
Carry, Albert, Properties, 1311 G St. N. W., (5).
Cassel, Nelle Lowe, 1512 Wisconsin Ave., N. W., (7).
Chapman Realty Co., Inc., 1226 14th St., N. W., (5).
Columbia Federal Savings & Loan Association, 730 11th St., N. W., (1).

Capital View Realty Co.
R. D. Evans, *President*
Walter Valentine, *Vice-President*
★
SALES LOANS
INSURANCE
PROPERTY MANAGEMENT
RENTS
★
925 New York Avenue N.W.
Phone NAT-9797
WASHINGTON 1, D.C.

Conner & Ryon, 927 18th St. N. W., (6).
Conner, J. Merrill, Investment Bldg., (5).
Cooley Bros., Investment Bldg., (5).
Crandall, Paul D., 2500 Upton St. N. W., (8).
Crumbaugh, Arnold D., 4908 Wisconsin Ave. N. W., (16).
Cushard, Inez, 4839 Wis. Ave., N. W., (16).
Davis Co., Floyd E., 1629 K St., N. W., (6).
de Sibour & Co., John R., 17 Dupont Circle, (6).
District Lawyers & Washington Title Ins., Cos., 1413 Eye St. N. W., (5).
Donnelly, J. Lee, Investment Bldg., (5).
Donohoe, John F., & Sons, 314 Pennsylvania Ave. S. E., (3).
Doyle, Frank M., 927 15th St. N. W., (5).
Dreyfuss, Bros., 1019 15th St. N. W., (5).
Drury Realty Corp., 1757 K St. N. W., (6).
Dunigan, D. J., Inc., Tower Bldg., (5).
Dunne, R. G., 2585 R. I. Ave., N. E., (18).
Duty, G. G., 1024 Vermont Ave. N. W., (5).
Eastern Building & Loan Ass'n., 336 Penna. Ave. S. E., (3).
Ellis, Edwin L., 1010 Vermont Ave., (5).
Ellis, Wm. R., 1539 Eye St. N. W., (3).
Equitable Co-operative Bldg. Ass'n., 915 F St. N. W., (1).

J. WESLEY BUCHANAN
Realtor — Builder
SALES — RENTALS — INSURANCE
Specializing in Sales of Residential Properties in Washington, D.C., nearby Maryland and Virginia
FIRE and CASUALTY INSURANCE
in all its Branches
Accredited Management Organization
Virginia Office
Radio Building, Arlington, Va.
Jackson 4-1155
Washington, D.C., Office:
1732 K. St. N.W. Metropolitan 1143

SALES RENTALS LOANS INSURANCE
RANDALL H. HAGNER & COMPANY
INCORPORATED
REALTORS
Mortgage Loan Correspondent
New York Life Insurance Company
1321 Connecticut Avenue N.W. Washington, D.C.

RICHARD B. HALL
Real Estate Consultant
1101 Vermont Ave. N. W.
Washington, D. C.
Specializing in the Appraisal of Income, Special Purpose and Unusual Types of Properties
• • •
Economic and Community Surveys
• • •
Consultant on Property Management, Development and Valuation Problems
"Anywhere in the United States"

Every Phase of Real Estate
SALES
RENTALS
MORTGAGES
APPRAISALS
INSURANCE
IN THE NATION'S CAPITAL FOR 44 YEARS
SHANNON & LUCHS CO.
1505 H Street N.W. Washington 5, D. C.
REALTORS
AN ACCREDITED MANAGEMENT ORGANIZATION

Robert L. McKeever Company
Loans
Insurance
Real Estate
Investments
Three Shoreham Building
Washington 5, D. C.

WASHINGTON (Cont.)

Equitable Life Ins. Co., 816 14th St. N. W., (5).
Fidelity Inv. Co., 1105 E St. N. W., (4).
Fidelity Storage Co., R. E. Dept., 1420 You St. N. W., (9).
First Federal Sav. & Loan Ass'n., 610 13th St. N. W., (5).
Fisher, Jess & Co., 1420 K St., N. W., (5).
Fisher, Thomas J., & Co., Inc., 738 15th St. N. W., (5).
Fitch, Fox & Brown, 921 17th St. N. W., (6).
Flather, Wm. J., Jr., Inc., 1508 H St. N. W., (5).
Ford, George A. & Company, 1025 Vermont Ave., N. W., (5).
Furman, Evelyn E., 1316 L St., N. W., (5).
Gardiner, A. S., & Co., 1631 L St. N. W., (6).
Garvin, H. Glenn, Warner Bldg., (4).
Gilliat & Company, 2827 Dumbarton Ave. N. W., (7).
Godden & Small, Woodward Bldg., (5).
Goldsten Brothers, 1429 L St. N. W., (5).
Grady & Son, J. Dallas, 1104 Vermont Ave. N. W., (5).
Graham & Ogden, 106 Stoneleigh Court, 1025 Connecticut Ave., N. W., (6).
Gravatte, L. T., 1518 K St., N. W., (5).
Graves, S. C., 1147 Connecticut Ave. N. W., (6).
HAGNER CO., INC., RANDALL H., 1321 Connecticut Ave. N.W., (6).
HALL, RICHARD B., 1101 Vermont Ave. N. W., (5).
Hampton, Thos. E., 8015 Wisconsin Ave., Bethesda, Md., (14).
Harlan, Laura, & Co., 1205 19th St. N. W., (6).
Harris, Waldo, 809 Eye St., N. W., (1).
Hartman Realty, Inc., 1343-1345 Good Hope Rd., S. E., (20).
Hayes, Jack, Inc., 2020 P St. N. W., (6).
Herbert, Joseph A., & Sons, 515 E. Capitol St., (3).
Hermann, Walter, 702 Woodward Bldg., (5).
HILL, FRANCES POWELL, 1608 20th St. N. W., (9).
Hill Co., Inc., Wm. Corcoran, 710 Jackson Pl., N. W., (6).
Hillegeist Co., C. H., 216-9 Tower Bldg., (5).
Hohenstein Bros., 652 H St. N. E., (2).
Hollander, Robert B., Occidental Hotel, Suite 600, 1411 Pa. Ave., N. W., (4).
Holther, Harriet, 1734 K St. N. W., (6).
Home Realty Co., 1726 Pa. Ave., N. W., (6).
Humphries, R. A., 808 N. Capitol St., (2).
Jarrell, Thos. E., Co., 721 10th St. N. W., (1).
Johnson Realty Co., Inc., Arlie L., 3402 Conn. Ave., N. W., (8).
Jones & Co., Edw. H., Inc., 5520 Connecticut Ave. N. W., (15).
Kass Realty Co., 4461 Connecticut Ave. N.W., (8).
Kelley & Branner, 1427 Eye St. N. W., (5).
Kennedy, Lyle, 454 Washington Bldg., (5).
Kessler, Bruce R., 927 15th St. N. W., (5).
Keyser & Son, A. G., 1627 K St. N. W., (6).
King Co., George S., 2110 Nicholas Ave., S. E., (20).
Kolb Co., Inc., J. Leo, 1237 Wis. Ave., N. W., (7).
Koones & Co., Chas. C., Southern Bldg., (5).
Kyle, Edward J., 917 15th St. N. W., (5).
Lamb, Leon F., 927 15th St. N. W., (5).
Landvoigt, Albert E., 815 15th St. N. W., (5).
Latimer, Roberts E., 7733 Alaska Ave., N. W., (12).
Lawyers Title Ins. Corp. of Richmond, Va., 923 15th St. N. W., (5).
Lebling, Wm. L., 7200 Wisconsin Ave., Bethesda, Md., (14).
Lee, Adelbert W., 5211 Penna. Ave. S. E., (20).
Legum & Gerber Realty Co., 2637 Connecticut Ave. N. W., (8).
Linkins, Geo. W., Co., 1818 N St. N. W., (6).
Lohr, Robert E., 311 Cedar St., N. W., (12).
Loughborough Development Corp., 6701 Hillandale Rd., Chevy Chase, (15), Md.
Marceron, R. V., Metropolitan Bank Bldg., (5).
Martin & Co., S. R., 2645 Connecticut, N. W., (8).
Maryland Real Estate Co., 8634 Colesville Rd., Silver Spring, Md.
Massachusetts Mutual Life Ins. Co., (Luther Bennet, Mgr., R. E. Dept.), 709 Woodward Bldg., 733 15th St., N. W., (5).
McDevitt, Amos W., (Service Realty Co.), 8634 Colesville Rd., S. S., Md.
McInerney & Co., Martin, 405 Investment Bldg., (5).
McKeever Co., Inc., J. A., 1614 K St. N. W., (6).
McKEEVER, ROBERT L., CO., Shoreham Bldg., (5).
McKenna, John J., 1429 Eye St. N. W., (5).
Mc Lachlin Banking Corp., 1001 G. St., N. W., (1).
Metzler, Cuvier A., 1106 Vermont Ave. N. W., (5).
Middleton, F. Eliot, 804 17th St., N. W., (6).
Miller Development Co., W. C. & A. N., 4830 Mass. Ave. N. W., (16).
Miller, George D., Mills Bldg., (6).
Miller, John H., Jr., & Brother, 1812 K St. N. W., (6).
Miller, Max, 500 11th St., S. E., (3).
Mills, Benjamin J., Tower Bldg., (5).
Mohler, Jr., J. Rupert, 1223 Conn. Ave. N. W., (6).
Mollan, William W., 927 15th St. N. W., (5).
Monroe Development Co., 1414 Monroe St., N. W., (10).
Moore & Hill Company, 804 17th St. N. W., (6).
Moss, George J., 1005 Bonifant St., Silver Spring, Md.
Moss, Roger S., 2125 Rhode Island Ave. N. E., (18).
Mount Vernon Mortgage Corp., 1406 M. St., N. W., (5).
Munsey Trust Co., Munsey Bldg., (4).
Murphy, Charles D., 1401 25th St., S. E., (20).
Murphy, Jr., Inc., Frank J., 3423 Benning Rd., N. E., (19).
National Capital Bank of Washington, 316 Pennsylvania Ave. S. E., (3).
National Metropolitan Bank, 613 15th St. N. W., (5).
National Mtg. & Inv. Corp., 1312 N. Y. Ave. N. W., (5).
National Permanent Bldg. Ass'n., 719 10th St. N. W., (1).
National Sav. & Trust Co., 15th St. & N. Y. Ave. N. W., (5).
O'Connor, John J., Inv. Bldg., (5).
Owen & Son, Thos. J., 435 Southern Bldg., (5).
Owens Realty Co., 1020 18th St. N. W., (6).
Owings, Frank, 631 E St. N. W., (4).
Parker, C. H., Co., 435 4th St. S. W., (4).
Peddicord, Robert, 1424 K St., N. W., (5).
Perpetual Bldg. Ass'n., 11th & E Sts. N. W., (4).
Phifer, Eugene H., Tower Bldg., (5).
Phillips, Canby & Fuller, Inc., 1012 15th St. N. W., (5).
Phillips, Frank S., 927 15th St. N. W., (5).
Phillips, Thomas L., 3518 Conn. Ave. N. W., (8).
Poretsky, Harry & Sons, Inc., 1518 K St., N. W., (5).
Pratt Co., F. M., Inc., 1017 K St. N. W., (1).
Ragsdale, Wm. B., 520 Woodward Bldg., (5).
Real Estate & Columbia Title Ins. Cos., 503 E St. N. W., (1).
Realest Corporation, 4000 Cathedral Ave., N. W., (16).
Realty Title Ins. Co., 1424 K St., N. W., (5).
Riddell Realty Co., 1742 K St., N. W., (6).
River Terrace Co., 3435 Benning Rd., N. E., (19).
Robb, Henry J., Inc., 1024 Vermont Ave., (5).
Rosinski, Co., Carl G., Homer Bldg., (5).
Ruppert, Raymond R., 1017 7th St., N. W., (1).
Rust, H. L., Co., 1001 15th St. N. W., (5).
Safeway Stores, Inc., (F. G. Kayhoe), 1845 4th St. N. E., (1).
Sandoz, Inc., 2 Dupont Circle, (6).
Saul, B. F., Co., 925 15th St. N. W., (5).
Saunders, Wm. H., Co., Inc., 1519 K St. N. W., (5).
Savage, Robert W., 813 Union Trust Bldg., (5).
Schwab, James E., 5522 Connecticut Ave. N. W., (15).
Schwartz, William, 1427 Eye St. N. W., (5).
Scott, Emma Moore, 1510 31st St., N. W., (7).
SHANNON & LUCHS CO., 1505 H St. N. W., (5).
Shea, James Mc Donald, 1811 Columbia Rd. N. W., (9).
Shelton, John L., 611 Raleigh Pl., S. E., (20).
Sherwin, Inc., C. Allen, 4241 Wisconsin Ave. N. W., (16).
Shipley, Walter L., 927 15th St. N. W., (5).
Shockey & Moorhead, 3429 14th St. N. W., (10).
Shoemaker, Louis P., (Edgar D. Turner), 1719 K St. N. W., (6).
Sigler & Co., 3313 14th St., N.W., (10).
Simmons Properties, 1729 21st St., N. W., (9).
Simpson & Co., Inc., C. W., 1024 Vermont Ave. N. W., (5).
Smith, Emery (Mrs.), 1909 Que St., N. W., (9).
Smith, Inc., E. Quincy, 1418 H St., N. W., (5).
Smith, Fred A., 1113 17th St. N. W., (6).
SMITHY, H. G., CO., 811 15th St. N. W., (5).
Spruce, Samuel S., Tower Bldg., (5).
Standard Properties, Woodward Bldg., (5).
Stevens, Albert Howard, 3245 P St., N. W.
Stimson, Richard D., 1027 20th St., N. W., (6).
Stone, Paul P., 1015 15th St., N. W., (5).
Stone, Inc., Paul T., 2305 Skyland Pl., S. E., (20).
STORY & CO., 804 17th St. N.W., (6).
Suburban Title & Inv. Corp., 925 15th St. N. W., (5).
Sullivan Bros., 1520 K St. N. W., (5).
Taylor, Waverly, Inc., 1028 Connecticut Ave. N. W., (6).
Thomas, William M., 815 15th St. N. W., (5).
Thornton, H. L., 405 Butternut St. N. W., (12).
Throckmorton, Wm. M., Investment Bldg., (5).
Tishler, Joseph, 1365 Kennedy St., N. W., (11).
Tompkins, Chas. H., 907 16th St. N. W., (6).
Toomey, Jr., Vincent L., 1015 15th St., N. W., (5).
Troiano, Pat, 827 14th St. N. W., (5).
Turner, Lloyd R., 600 Seventh St. S. W., (4).
Tyler & Rutherford, Inc., 1726 H St. N. W., (6).
Waggaman-Brawner Realty Corp., 1700 Eye St. N. W., (6).
Walker & Dunlop, Inc., 1200 15th St. N. W., (5).
Walker, Curtis, 1917 Eye St. N. W., (6).
Walsh, Inc., Thos. D., 815 11th St., N. W., (4).
Walshe, Inc., P. J., 1115 Eye St. N. W., (5).
Waple, Marshall J., Co., 1224 14th St. N. W., (5).
Washington Loan & Trust Co., Ninth & F St. N. W., (4).
Washington Permanent Bldg. Ass'n., 629 F St. N. W., (4).
Washington Properties, Inc., 2600 Woodley Rd. N. W., (8).
Washington Realty Co., Inc., 5320 Georgia Ave., N. W., (11).
WEAVER BROS., INC., Washington Bldg., (5).
Weedon, J. C., & Co., Inc., 1744 K St. N. W., (6).
Weedon, DeVere R., 1727 K St. N. W., (6).
Weinberg & Bush, Inc., 1707 H St., N. W., (6).
Weschler, Adam A., & Son, Inc., 905 E St. N. W., (4).
Wickersham Realty, Victor, 4625 41st St., N. W., (16).
Winkler, Mark, 1117 Vermont Ave. N. W., (5).
WINSTON, CAREY, CO., 739 15th St. N.W., (5).
Winston Co., Dorothy K., 1424 K St., N. W., (5).
Wire, Preston E., 1612 K St., N. W., (6).
Wise, Joseph M., 1332 Wisconsin Ave. N. W., (7).
Woodward and Norris, 723 20th St., N. W., (6).

SEE
FRANCES POWELL HILL
for
Well located, high class properties
of the
District of Columbia, Maryland and Virginia.
Residential — Investment Development and Farms
1608 20th St., Washington, D. C.

WEAVER BROS • INC
Realtors
WASHINGTON BUILDING
WASHINGTON 5, D. C.

The Carey Winston Company
"Accredited Management"
and
Mortgage Financing
739 15th Street N. W.
Washington 5, D. C.

STORY & CO.
804 17TH ST. (6)
RENTS — SALES
BUSINESS
RESIDENCE
COUNTRY
PROPERTIES

Worthington, Geo. Y., & Son, 1719 Eye St. N. W., (6).
Wright, W. B., 3400 Conn. Ave., N. W., (8).
Y & O Realty Co., 833 L St. N. E., (2).
Yellott and Company, 1624 Eye St., N. W., (6).
Zantzinger, Richard C., 945 K St. N. W., (1).

H. G. SMITHY CO.
PROPERTY MANAGEMENT
SALES — LEASES — LOANS
Mortgage Loan Correspondent
Travelers Insurance Company,
Hartford, Conn.
811—15th St., N.W.
Washington, D. C.

Washington, D.C.

(Individual Members)

Boyle, John V., Dept. of Justice, Lands Division.
Callahan, Morgan B., Loan Guaranty Officer, Washington Regional Office, Veterans Administration.
Hopkins, Charles I., Room 517, Veterans Administration, Guaranty Loan Service, (25).
Jacobs, Hardy W., Office Chief of Engineers Bldg., T-7, Gravilly Point.
Mack, Curt C., c/o Federal Housing Adm.
May, Arthur A., W.A.A., Rm. 137 Annex, 131 Indiana Avenue.
Sandford, James F., Appraisal Section, Loan Guar. Dept., Vets Administration, Vermont Ave., (25).
Woods, Tighe E., Office of Housing Expediter, Office of Rent Control, "Temp" I, 18th and Constitution.

FLORIDA

Anna Maria—See Bradenton
Atlantic Beach—See Jacksonville Beach
Babson Park—See Lake Wales
Belleglade—See West Palm Beach
Belleview—See Ocala
Boca Raton—See Delray Beach
Boynton—See Delray Beach
Clermont—See Lake County
Cocoa Beach—See Brevard County
Coconut Grove—See Miami
Coronada Beach—See New Smyrna Beach
Dania—See Fort Lauderdale, also Hollywood
Davenport—See Haines City
Davis Island—See Tampa
Dunedin—See Clearwater
East Bradenton—See Bradenton
Eau Gallie—see Brevard
Eustis—See Lake County
Groveland—See Lake County
Gulfport—See St. Petersburg
Hallandale—See Hollywood
Homestead—See Coral Gables
Howey in the Hills—See Lake County
Indian Rocks—see St. Petersburg
Inverness—see Lake County
Keystone Heights—See Gainesville and Starke
Lake Hamilton—see Haines City
Lake Placid—see Highlands County
Lawtey—See Starke
Leesburg—See Lake County
Lutz—See Tampa
Melbourne—See Brevard County
Mt. Dora—See Lake County
Naples—See Fort Myers
Neptune Beach—See Jacksonville Beach
North Miami—See Miami
Okahumpka—See Lake County
Ormond Beach—see Daytona Beach
Palm Beach—See West Palm Beach
Palmetto—See Bradtown
Pass-a-Grille—See St. Petersburg
Plant City—See Tampa
Pompano Beach—see Ft. Lauderdale
Redington Beach—See St. Petersburg
Sebring—See Highlands County
St. Andrew—See Panama City
South Jacksonville—See Jacksonville
South Miami—See Miami
Tavares—See Lake County
Theressa—See Starke
Titusville—See Brevard County
Umatilla—See Lake County
Venice—See Sarasota
Wabasso—See Vero Beach
Warrington—See Pensacola
West Bradenton—See Sarasota
Wildwood—see Lake County
Winter Garden—See Orlando

Bartow Board of Realtors

Active Members, 8

President: R. C. Hatton, 318 E. Main.
Secretary: Lena G. Bass, Record Bldg.

Alexander, J. Frank, Lake Garfield Nurseries.
Barnes, Lennox, 1230 Lightsey Ave.
Gibson, Clyde, 125 East Main St.
Hatton, R. C., 318 East Main St.
Hyman, John P., Mull Bldg.
Patterson, Gladys W., Fort Meade.
Pedersen, John S., 175 S. Central Ave.
Pierce, Edward G., 215 S. Central Ave.

BRADENTON, FLA.

Walter S. Hardin
REALTY COMPANY
REALTORS
25 Years Sales & Appraisal Experience

Bradenton Board of Realtors

Active Members, 32; Others, 1

President: Sidney G. Brown, 1537 7th Ave. W.
Secretary & Treasurer: Wilbur F. Smith, 402 12th St. W.

Blalock, Dan S., 442 12th St. W.
Botkin, W. W., Bradenton Beach.
Brown, Sidney G., 1537 7th Ave. W.
Cooper, Floyd C., 1601 14th St., W.
Green, E. P., Jr., 442 12th St. W.
Gregory, George S., 2007 14th St. W.
HARDIN, WALTER S., 402 12th St. W.
Hawkins, A. K., 401 12th St., W.
Higgins, J. S., 835 8th Ave., Palmetto.
Hoffman, Robert H., Bradenton Beach.
Holmes, J. E., Anna Maria.
Jordan, W. T., 525 8th Ave., Palmetto.
Kachudas, Chris, Bradenton Beach.
Knight, W. A., 447 12th St. W.
Land, Harry L., 1344 Manatee Ave. W.
Livingston, Frances, 439 12th St. W.
Lowrey, Robert E., Jr., 1914 14th St., W.
Marshall, J. W., Bradenton Beach.
Martin, E. M., Anna Maria.
McGuire, Don E., 537 10th St. W.
Miller, H. B., Anna Maria.
Pratt, James E., 427 10th St. W.
Silver, Annie E., Bradenton Beach.
Sipe, W. H., 525 8th Ave., Palmetto.
Sleeper, Harold L., 2303 14th St. W.
Smith, Oscar, Sr., 1111 5th St., Palmetto.
Smith, Wilbur F., 402 12th St. W.
Talley, Anna Mae, 915 Manatee Ave. E.
Walker, W. J., 406 12th St. W.
Walton, C. V., 406 12th St. W.
Ward, R. T., 402 12th St. W.
Williams, Carl H., 716 Manatee Ave., W.

Brevard County Board of Realtors

Active Members, 16

President: W. Lansing Gleason, Eau Gallie.
Secretary-Treasurer: W. S. Gamel, Eau Gallie.

Bennett, O. L., Eau Gallie.
Bryan, N. W., Titusville.
Clayton, Jack, Melbourne Beach.
Conway, J. Paul, Titusville.
Gamel, Wm. S., Eau Gallie.
Gleason, W., Lansing, Eau Gallie.
HALL, ELTON, Washington Ave., Melbourne.
Holmes, Trezevant, Melbourne.
Kearns, O. P., Cocoa.
Kerr, W. W., 17 Melbourne Ave., Melbourne.
Kershaw, Lester R., Cocoa.
Oudshoff, Rudi, Melbourne.
Pulsipher, Frank J. G., Cocoa Ave., Cocoa Beach.
Stockton, Frank P., Eau Gallie.
Trafford, A. L., Cocoa.
Trafford, A. R., Harrison St., Cocoa.

Brooksville

(Individual Member)

Whitehurst, Leon, 15 E. Jefferson St.

Clearwater Board of Realtors

Active Members, 24; Others, 6

President: W. S. Shannon, 103 S. Ft. Harrison Ave.
Secretary-Treasurer: A. R. Blackert, 321 N. Ft. Harrison Ave.

Abbett, L. G., 20 S. Ft. Harrison Ave.
Alexander, Ross, 309 N. Ft. Harrison Ave.
Blackert, A. R., 321 N. Ft. Harrison Ave.
Blanton, Herbert, Sr., 319 S. Ft. Harrison Ave.
Brown, Anson, 16½ S. Ft. Harrison Ave.
Cantrell, E. B., 425 Cleveland St.
Cloninger, Raymond, 624 Cleveland St.
Evans, Ben, 544 S. Ft. Harrison Ave.
Fields, G. H., 442 Mandalay Road.
Goodman, Robert M., 1235 Cleveland St.
Grant, Irene, 20-A S. Ft. Harrison Ave.
Homer, Edith, 623 Cleveland St.
Johnson, George, 528 Park St.
Kangas, Edward, Sunset Pt. Road & Douglas Ave.
Morrison, "Bob", 1460 Gulf to Bay Blvd.
Palmer, Carl H., 556 Clearwater Largo Road, Largo.
Parker, E. A., 1200 Indian Rocks Road.
Price, David, 308 N. Ft. Harrison Ave.
Randolph, Paul, 422 Cleveland St.
Rehbaum, Karl F., 415 Cleveland St.
Rollins, Wm. H., 511 Park St.
Sargeant, Harry D., 410 N. Ft. Harrison Ave.
Shannon, W. S., 103 S. Ft. Harrison Ave.
Slater, Ulysses M., 120 Haven St.

Coral Gables Board of Realtors

Active Members, 39; Others, 15

President: Leslie H. Coombes, 2312 Ponce de Leon Blvd.
Executive-Secretary: Michael Robertson, 90 Avenue Giralda.

Blanchard, Bill, Jr., (E. B. Lewis Realty, Inc.), Gables Theatre Bldg.
Brown, J. Allen, 2409 Ponce de Leon Blvd.
Caster, George B., 172 Avenue Andalusia.
Cloney, Loretta, 220 Alhambra Circle.
Coombes, Leslie H., 2312 Ponce de Leon Blvd.
Cray, Dennis A., 120 Coral Way.
Eayrs, Louise B., 153 Ave. Giralda.
Edwards, Louis S., 1719 Ponce de Leon Blvd
Fishman, Arthur, 1810 Ponce de Leon Blvd.
Froscher, Eleanor, 25 S. Flagler Ave., Homestead.
Gearhart, Ethel M., 209 Ave. Mendoza.
Hartnett, Fred B., 2836 Ponce de Leon Blvd.
Hendrick, Clifton E., 163 Coral Way.
Hessen, Stephen, 326 Coral Way.
Higgins, Clyde R., 2227 S. W. 13th Ave., Miami.
Hilson, Helen R., 2352 Ponce de Leon Blvd.
Hinckley, Bowman F., Renuart Arcade.
Huguelet, L. E., 265 Alhambra Circle.
Jensen, Christian, 328 Coral Way.
Lamont, Ira A., Jr., 3010 Coral Way, Miami.
Lanai, Alice R., 125 Alhambra Circle.
Lehman, Warren, 208 Avenue Giralda.
Levine, Louise Lester, 177 Avenue Navarre.
Lewis, Frederic F., 300 Alhambra Circle.
Lewis, Louise, Gables Theatre Bldg.
Lyden, John A., 1300 Ponce de Leon Blvd.
McGiboney, Ernest E., 2415 Galiano St.
Mickler, Paul A., 1300 Ponce de Leon Blvd.
Mullaly, John E., 246 Ave. Andalusia.
Peck, Donald F., 2341 Galiano St.
Renuart, A. O., 240 Alhambra Circle.
Roberts, C. Edwin, 156 Ave. Valencia.
Rubert, H. G., 240 Avenue Aragon.
Russell, Hawley, 132 Avenue Aragon.
Shaddick, R. H., 3232 Ponce de Leon Blvd.
Stone, E. Homer, 141 Avenue Giralda.
Ward, William J., 183 Ave. Madeira.
Winsborough, Sara Q., 2733 Ponce de Leon Blvd.
Woodman, C. Dana, 2148 Ponce de Leon Blvd.

Crestview

(Individual Member)

Butler, Robert F.

Daytona Beach Board of Realtors

Active Members, 42; Others, 6

President: James Sifford, 718 Broadway Blvd.
Secretary: Frank Mitchell, 2040 S. Atlantic Ave.

Albritten, O. D., 617 Main St.
Beck, Mildred, 506 Main St.
Boone, Mrs. Betty Jane, 816 Main St.
Brian, Mrs. Jennie Springer, 208 Main St.
Brown, Hayward, 202 Seabreeze Blvd.
Carr, Mrs. Florence Mills, 620 S. Beach St.
Clute, W. T., 17 N. Atlantic Ave.
Cobb, Ernest W., 816 Main St.
Conwell, Raymond M., 219 S. Palmetto Ave.
Fraser, John Elkin, 215 Halifax Drive, Ormand Beach.
Greene, Robert A., 703 Main St.
Hamilton, Arthur, 606 Main St.
Hamilton, Norman, 606 Main St.

Jack L. Robinson
Realtor
Homes
Business Properties
Chain Store Leases
Insurance
Since 1922
112 N. Beach Street
Daytona Beach, Fla.

Henderson, A. P., 15 Granada Ave., Ormond.
Hipp, Rufus B., 132 South Atlantic Ave.
Johnson, Laurence G., 813 Main St.
Jones, Miss Elizabeth, 29 N. Ocean Ave.
Lund, Arnold, 501 Seabreeze Blvd.
MacDuff, Miss Jean, 228½ S. Beach St.
Maybee, Mrs. Metta, 214 Seabreeze Blvd.
Mitchell, Frank B., 2042 S. Atlantic Ave.
Moynihan, Mrs. Virginia, 511 Broadway Blvd.
Mullin, Jack L., 307½ Seabreeze Blvd.
Nilsson, Buck, 200 S. Atlantic Ave.
Norton, Mrs. Geraldine, 141 Magnolia Ave.
Parrish, Ross, 260 S. Beach St.
Penney, Roswell, 218 S. Atlantic Ave.
Pierce, John E., 105 Magnolia Ave.
Ramsey, Mrs. Eleanor, 516 Seabreeze Blvd.
ROBINSON, JACK L., 112 N. Beach St.
Shropshire, Hill, 316 Seabreeze Blvd.
Sifford, James D., 161 S. Atlantic Ave.
Simpson, Clarence, 112 Bay St.
Sorrick, Charles, 400 Burleigh Ave., Holly Hill.
Teagle, Atwood H., 617 Main St.
Thomas, A. R., 216 Volusia Ave.
Wall, Arch A., 35 N. Atlantic Ave.
Warner, Charles H., 142 Fairview Ave.
White, Floyd A., Jr., 111 Broadway Blvd.
White, J. F., 145 Volusia Ave.
Wise, Harold A., 256½ S. Beach St.
Woodside, John J., 2309 N. Atlantic Ave.

Defuniak Springs

(Individual Members)

Briggs, John N., Baldwin Ave. & 5th St.
Underwood, R. B.

Deland Board of Realtors

Active Members, 9

President: D. B. Tuten, P. O. Box 930.

Bolger, M. M., P.O. Box 1464.
Frazier, Roy, Orange City.
Holder, John A., 107 W. Indians Ave.
Lane, Nancy E. (Mrs.), 112 N. Woodland Blvd.
Maxwell, Floyd A., 312 N. Woodland Blvd.
O'Neill, John E., Conrad Bldg., West New York Ave.
Porter, Ray H., DeLeon Springs.
Sayler, Kathleen Gould, (formerly Kathleen S. Gould), 201 N. Woodland Blvd.
Tuten, D. B., P.O. Box 930.

Delray Beach Board of Realtors

Active Members, 23; Others, 21

President: Kenneth R. Montgomery, 146 N. Federal Highway.
Secretary: Arnold Van Pelt, Bon Air Hotel.

Anderson, Gordon B., Boca Raton.
Baker, Cliff, 1108 E. Atlantic Ave., Delray Beach.
Carpenter, F. P., Jr., 520 E. Atlantic Ave., Delray Beach.
Coast Line Realty Co., Bank Bldg., Boynton Beach.
Cromer, James M., 41 N.E. 5th Ave., Delray Beach.
Day, William, No. Ocean Boulevard, Delray Beach.
Finley, C. H., So. Federal Highway, Boynton Beach.
Galvin, Dorothea E., 18 N. Ocean Blvd., Delray Beach.
Gates, H. D., 618 E. Atlantic Ave., Delray Beach.
Gringle, Eleanor, Boyd Bldg., Delray Beach.
Gracey Bros., Colony Hotel Bldg., Delray Beach.
Kabler, John N., 16 S. Ocean Blvd., Delray Beach.
Mitchell, J. C., Boca Raton.
Montgomery & Adams, 146 N. Federal Hwy., Delray Beach.
Plastridge Agency, 422 E. Atlantic Ave., Delray Beach.
Puckett, R. Bruce, 814 E. Atlantic Ave., Delray Beach.
Reid, John B., E. Atlantic Ave., Delray Beach.

DELRAY BEACH (Cont.)

Seely, Frank, Jr., 26 S. E. 4th Ave., Delray Beach.
Sterry, Lee, E. Atlantic Ave., Delray Beach.
Sweet, W. H., N. Federal Hwy. at 8th St., Delray Beach.
Thayer, John A., Webb Bldg., Delray Beach.
Van Pelt, Arnold, Webb Bldg., Delray Beach.
Weeks, P. L., Jr., Boca Raton.

Destin

(Individual Member)

Calhoun, Tyler, 4 Calhoun Ave.

Dunedin Board of Realtors

Active Members, 3

President: Cedric H. Collins, 310 Main St.
Secretary-Treasurer: Miss Dorothy Douglas, 311 Main St.

Collins, Cedric H., 310 Main St.
Douglas, Dorothy, 311 Main St.
Tharin, Jane E.

Floral City

(Individual Member)

Spivey, William L., P.O. Box 122.

ROBERT J.
RAINIER
REALTOR
RESIDENTIAL, INCOME AND BUSINESS PROPERTIES
1239 E. LAS OLAS BOULEVARD
FORT LAUDERDALE FLORIDA
PHONE 2-2806

Fort Lauderdale Board of Realtors

Active Members, 62; Others, 75

President: Henry R. Taylor, 2400 E. Las Olas Blvd.
Executive Secretary: P. S. Florea, 225½ S.W. 1st Ave.

Adams, Richard J., 221 S. Atlantic Blvd.
Bateman, R. E., P.O. Box 637, Pompano Beach.
Bobbing, Ernest, 225 S.E. 1st Ave.
Bowers, C. S., 432 E. Las Olas Blvd.
Brown, E. O., 7 N. E. 6th Ave.
Burkhart, Wm. S., 1507 N. E. Sunrise Blvd.
Burwell, Mrs. Grace W., 42 S.W. 2nd St.
Carr, Champ C., 228 S. E. 6th Ave.
Carter, E. W., R.R. 3, Box 447.
Cartwright, Geo., 311 S. E. 25th Ave.
Cody, John L., Jr., 2310 E. Las Olas Blvd.
Colter, M. W., 719 E. Las Olas Blvd.
Combes, Richard C., 2904 E. Las Olas Blvd.
Cosby, D. H., P. O. Box 27, Deerfield Beach.
Cromartie, B. A., 315 S. E. 6th Ave.
Dietz, John T., 222 S. E. 2nd Ave.
Ellis, Albert T., 1300 E. Las Olas Blvd.
Eve, Lindsay H., 1403 E. Las Olas Blvd.
Farris, L. B., 221 S. E. 3rd Ave.
Godfrey, John F., 710 N. E. 6th Ave.
Grassmuck, Ray M., 110 E. Broward Blvd.
Greene, Irene, R.R. 1, Box 135, Pompano Beach.
Greep, H. P., 232 S. E. 6th Ave.
Harding, Carl G., 333 E. Las Olas Blvd.
Hodges, R. T., 225-A S. Andrews Ave.
Howard, Bailey R., 220 S. W. 1st Ave.
Jelks, Howard C., 105 E. Las Olas Blvd.
Jenne, Herbert F., 4 N. Federal Highway.
Johnston, Robert E., 616 Sweet Bldg., P. O. Box 1438.
Jones, Charlotte B., 605 N. E. 6th Ave.
Judd, L. C., 2936 E. Las Olas Blvd.
Julian, B. C., 427 N. Andrews Ave.
Katz, Moe, 220 Bryan Arcade.
King, George E., 1024 E. Las Olas Blvd.
Lawrence, L. R., 523 E. Las Olas Blvd.
Leidig, J. G., 607 S. Federal Hy.
Makemson, H. H., 17 Tropical Arcade.
Mason, W. E., Jr., 612 E. Las Olas Blvd.
McCauley, L. J., 713 E. Las Olas Blvd., P.O. Box 834.
McFadden, Geo. S., 105 E. Las Olas Blvd.
Miller, L. C., 225 S. E. 1st Ave.
Mills, C. B., 1202 E. Las Olas Blvd.
Nurmi, Victor, 19 Royal Palm Drive.
Ogle, Arthur H., 311 S. E. 25th Ave.
O'Hea, Arthur C., 431 E. Las Olas Blvd.
Olson, E. C., 1599 E. Las Olas Blvd.
Painter, S. M., 719 E. Las Olas Blvd.
RAINIER, ROBERT J., 1239 E. Las Olas Blvd.
Remsberg, L. S., 605 E. Las Olas Blvd.
Ruffin, W. C., 911 E. Las Olas Blvd.
Seay, Cecil B., 107 S.E. 2nd St.
Sethness, Ralph, 225 S. E. 1st Ave.
Sheffer, H. Frazier, P.O. Box 614.
Stark, Karl W., 303 E. Las Olas Blvd.
Stevens, Paul H., 451 E. Las Olas Blvd.
Stillman, Hugh D., 12 S. Ocean Blvd., Pompano Beach.
Sullivan, S. B., 217 S. W. 1st Ave.
Swindle, Dallas A., 301 E. Las Olas Blvd. (Room 206)
Taylor, Henry, 2400 E. Las Olas Blvd.
Vordermeier, Harry J., 419 Seabreeze Ave.
White, John B., 2937 E. Las Olas Blvd.
Wright, I. B., 629 S. Federal Highway.

Douglass-Chambers Inc.
REALTORS
If it's Real Estate We Have It
2211 Broadway Fort Myers, Fla.

Fort Myers Board of Realtors

Active Members, 15

President: Frank L. Nash, Fort Myers Beach.
Secretary: Murray J. Thwaites, Fort Myers Beach.

CHAMBERS, E., 2211 Broadway.
Colcord, Gordon, 12 Theatre Arcade.
DOUGLASS, S. C., 2211 Broadway.
Flaherty, Edward P., 1114 First St.
Grady, John, 1114 First St.
Guthrie, George F., 1132 First St.
Hart, John P., 1935 Alhambra.
Linton, James T., 2210 Broadway.
McWhorter, Harry M., 2206 Broadway.
Moore, Charles S., 2206 Broadway.
Nash, Frank L., Fort Myers Beach.
O'Mahony, D. K., 846 First St.
Ragsdale, J. H., 1132 First St.
Thwaites, Murray J., Fort Myers Beach.
Wood, Harry J., 1112 First St.

Fort Pierce Board of Realtors

Active Members, 16; Others, 3

President: M. A. Ramsey, Ft. Pierce Hotel Bldg.
Secretary-Treasurer: Fern D. Zuver, 312 S. 4th St.

Avriett, Miss O., 218 Orange Ave.
Dennis, Roman, Jr., Avenue A.
Brewer, J. B., 506 S. 7th St.
Halbe, L. W., 204 S. 2nd St.
Hancock, Laura, Rm. 210 Peacock Bldg.
Harris, Jack, 128 N. 2nd St.
Hellstrom, N. E., 409 Orange Ave.
Jernigan, Henry M., 206 Orange Ave.
Kretschmer, Verne, Box 1101.
Koblegard, R. N., Jr., 119 S. 2nd St.
Melton, M. R., Rm. 210 Peacock Bldg.
Murphy, Hoyt C., 406 N. 4th St.
Ramsey, M. A., Ft. Pierce Hotel Bldg.
Sullivan, W. J., Ft. Pierce Hotel Bldg.
Schulhof, A. L., South 4th St.
Zuver, Fern D., 312 S. 4th St.

Gainesville Board of Realtors

Active Members, 19; Others, 35

President: Arch Campbell, 525 E. University Ave.
Secretary: Tom Dobson, 229 E. University Ave.

Angle, C. L., 123 E. Main N.
Angle, Omer J., 123 E. Main N.
Burch, Ernest W., 525 E. University Ave.
Campbell, Arch, 525 E. University Ave.
Deaton, E. M., 636 W. Main N.
Dobson, Tom, 229 E. University Ave.
Fetner, J. O., 221½ W. Main N.
Green, Frank, Professional Bldg.
Harvard, Ethel, 531 E. Union St.
Joiner, W. D., 221½ W. Main N.
Kirkpatrick, G. G., 2010 W. Main S.
Kirkpatrick, J. Watt, 125 W. Main N.
McKinney, Howard, Professional Bldg.
Nalbach, Ernest, 636 W. Main N.
Parrish, M. M., Sr., 137 E. Main N.
Peters, Jos. J., 438 N. 9th St.
Powell, John M., 131 E. Main N.
Waits, Harvey, 3703 N. Alabama.
Wrench, Ina, 744 E. Main St. N.

Green Cove Springs

(Individual Member)

Hulvey, George W., 601 Magnolia Ave.

Haines City Board of Realtors

Active Members, 7

President: H. H. Brenner,, Davenport.
Secretary: J. Howard Huie, Haines City.

Brenner, H. H., Davenport, Fla
Condict, Harold.
Davis, C. E., Lake Hamilton.
Huie, Howard J., 10th St.
Nafziger, Henry T., Davenport.
Smoak, Henry E., 56 N. 6th St.
Wray, Victor, 57 N. 6th St.

Highlands County Board of Realtors

Active Members, 7

President: W. Z. Carson, Sebring.
Secretary: E. Harry Norris, 2005 North Lakeview Drive, Sebring.

Bee, Ellen H.
Berriman, Mamie J.
Carson, W. Z.
Daves, C. T.
Heacock, Fred W.
Norris, E. H.
Sims, J. E.

Hollywood Board of Realtors

Active Members, 28

President: Robert F. Graves, 201 S. 20th Ave.
Executive Secretary: Margaret B. Ziegler, Box 816, Rm. 300, Bank Bldg.

Baum, Mrs. Ida M., 923 N. Federal Hwy., Box 2095.
Conlon, R. L., Young Circle, Box 220.
Craig, Philip J., 21st & Harrison, Box 178.
Fawcett, Clyde W., 1901 Harrison St., Box 2830.
Fenn, John S., 140 N. Federal Hwy., Hallandale.
Gardner, A. Arthur, 1102 N. Ocean Dr.
Gough, Irving J., 2001 Tyler St.
Graves, Robert F., 201 S. 20th Ave.
Grosso, Elmer B., 2000 Hollywood Blvd. Box 666.
Hall, Ray F., 1944 Tyler St.
Harris, Mrs. Selma J., Great Southern Hotel, Box 545.
Hast, C. J., 214 N. Dixie Hwy., Box 1027.
Haymaker, Robert L., 912 N. Ocean Dr., Box 294.
Hodges, Edward, Young Circle, Box 25.
Jones, Arch, 1943 Hollywood Blvd., Box 160.
Kaiser, W. O., 1739 Johnson St.
Kent, Mrs. Leslee, 1315 N. Federal Hwy., Box 1573.
Linnell, Mrs. Ethyl, 120 N. Dixie Hwy., Box 2065.
Murrell, W. R., 404 N. Ocean Dr.
Nevin, Mrs. Margaret M., 1906 Harrison St., Box 606.
Rakestraw, R. M., 1045 Harrison St.
Ryan, A. J., 57 N. Federal Hwy., Dania.
Ryan, Mrs. Genevieve, 57 N. Federal Hwy., Dania.
Simpson, Kenneth, 315 N. Ocean Dr.
Slater, L. B., Bank Bldg., Box 806.
Taylor, John E., 2210 N. Federal Hwy.
Terranova, Nicholas, 19th & Harrison Sts.
Tully, Mark J., 1917 Jackson St.

Jacksonville Board of Realtors

Active Members, 91; Others, 24

President: Clarence Nussbaum, 207 Clark Bldg.
Secretary: Kay Johnson, 403 W. Forsyth St.

Akin, Paul R., 313 W. Forsyth St.
Atkins, J. F., 2791 Selma St.
Barker, Richard D., 2724 Park St.
Benjamin, L. Walter, Atlantic Natl. Bank Bldg.
Black, Aline, 425 W. Duval St.
Blume, Charles, 314 Green Leaf Bldg.
Bond, John S., Jr., 314 Greenleaf Bldg.
Bradford, H. C., 837 Cedar St.
Brenan, George F., 226 Pearl St.
Buck, B. C., Hildebrandt Bldg.
Burbridge, Clinton, 343 W. Forsyth St.
Carlyon, George, 338 W. Forsyth St.
Carroll, John T., 107 Law Exchange Bldg.
Chase, Alvin C., 1022 Hendricks Ave.
Collins, M. A., 203 Hildebrandt Bldg.
Commander, Chas. E., Jr., 325 W. Forsyth Street.
Conner, J. W., Sr., Graham Bldg.
Covington, V. M., 316 Graham Bldg.
Cowart, Walter, Masonic Temple Bldg.
Crabtree, Walter, Barnett Bldg.
Danese, Emanuel, 1220 Nira St.
DAVIN, J. W., 100 W. Bay St.
DeVore, W. L., 100 W. Bay St.
Dezell, J. E., Atlantic Natl. Bank Bldg.
Dunsford, Ensor, 100 W. Bay St.
Dwelle, Edward, Jr., 113 E. Forsyth St.
Edwards, Norman C., 1814 Hendricks Ave.
Ellis, James A., Masonic Temple Bldg.
Elmore, Harry G., Jr., 942 Edgewood Ave.
Feldman, John R., 112 E. Adams.
Fendig, L. R., 23 Buckman Bldg.
Fish, George, Masonic Temple Bldg.
Fore, Clifford R., 1017 Edgewood Ave.
Fortson, Malcolm, Graham Bldg.
Fuss, J. F., 403 Clarke Bldg.
Gilliland, John, Lynch Bldg.
Haughton, Mal, Jr., 108 W. Bay St.
Higbee, John H., Jr., 317 W. Forsyth St.
Hodeaux, A. S., 204 E. Bay St.
Irving, Arthur, Barnett Bldg.
Jax Properties (E. H. Banks), 239 W. Adams Street.
Johnson, Miss Kay, 403 W. Forsyth St.
Joos, L. E., 112 E. Adams St.
Jordan, Leland, 334 W. Forsyth.
Keely, Robert, Atlantic Bank Annex.
King, Thomas F., 334 W. Forsyth.
Kirbo, T. M., Barnett Bldg.
Langston, Carl D., 500 Exchange Bldg.
Lyle, Ralph, 428 W. Duval St.
MacDonnell, Reiman, 1626 Hendricks Ave.
McLeod, C. E., Atlantic Nat'l. Bank Bldg.
Mason, George R., 325 W. Forsyth St.
Merritt, H. B., Graham Bldg.
Mills, J. Roy, Barnett Bldg.
Moore, Egbert S., (I. Beverly Nalle), 311 W. Forsyth.
Mullikin, Fred L., 140 E. Forsyth St.
Munnerlyn, Wilson, Barnett Bldg.
Nalle, I. Beverly, 311 W. Forsyth St.
Norton, Stanley, 313 W. Forsyth St.
Nussbaum, Clarence, 207 Clark Bldg.
Odom, James L., 1120 Graham Bldg.
Orr, R. Eugene, Lynch Bldg.
Pearce, Lawrence, 1201 Kings Ave.
Perkins, Ross, 18 S. Laura St.
Phillips, Ben J., 942 Edgewood Ave.
Pooser, William W., Barnett Bldg.
Reese, F. C., 325 W. Forsyth St.
Register, J. Alvin, Graham Bldg.
Richards, Ralph, 422 W. Duval St.
Richardson, Bainbridge, 23 S. Hogan St.
Shelly, Walter D., Greenleaf Bldg.
Simmons, Guy L., 17 North Ocean St.
Smith, Charles, Buckman Bldg.
Smith, George W., 2109 Herschel Bldg.
Stevens, Alfred D., Jr., Lynch Bldg.
Stockton, Gilchrist, Barnett Bank Bldg.
STOCKTON, JAMES R., 100 W. Bay St.

SOLID JACKSONVILLE...

Steady diversified growth has characterized this gateway to Florida for decades because of its fine year-round climate, excellent water, air and rail facilities and favorable labor conditions.

The experienced staffs in our Jacksonville, Miami, Pensacola and St. Petersburg offices (and co-operating brokers in all other principal localities) have been carefully chosen with one aim in mind — the ability to handle expertly any and all realty transactions anywhere in Florida.

STOCKTON, WHATLEY, DAVIN & COMPANY
REAL ESTATE • INSURANCE • MORTGAGES • RENTALS
Realtors
JACKSONVILLE, FLORIDA

MORRISON I. TAYLOR, INC.

Realtors

Rental Agents — Insurors
Estates Managed — Bonds
Mortgage Loans — Appraisals

101 E. Bay St. — Phone 5-4803

Square Dealing Since 1904

Taylor, H. Boyce, Lynch Bldg.
Taylor, J. Glover, 17 N. Ocean St.
TAYLOR, MORRISON I., 101 E. Bay St.
Teate, George, Graham Bldg.
Tucker, L. K., 331 W. Forsyth St.
Ulmer, Alfred C., Buckman Bldg.
Ullrich, Mrs. Ruth, Atlantic Bank Bldg.
Walker, C. C., 224 Hogan St.
WARRINGTON, WALTER C., 701 Consolidated Bldg.
Watson, Josh L., 100 W. Bay St.
Webb, Harry L., 239 W. Adams St.
WHATLEY, BROWN L., 100 W. Bay St.
Workman, James E., 334 W. Forsyth.
Yost, J. C., 935 W. Forsyth St.

Six per cent first
Mortgages for sale

Acreage at
pre-development
prices

W. C. Warrington, *Realtor*

703 Consolidated Bldg.

Jacksonville, Florida

Jacksonville Beaches Board of Realtors

Active Members, 12; Others, 1

President: George Bull, 321 Atlantic Blvd., Atlantic Beach.

Secretary: June Wright, 249 Atlantic Blvd., Atlantic Beach.

Buck, J. S., 1802 N. Third St., Jacksonville Beach.
Bull, George, 321 Atlantic Blvd., Atlantic Beach.
Griffin, S. D., 1828 N. 1st St., Jaksonville Beach.
Hamilton, Richard, 113 1st St., Neptune Beach.
Howell, Wm. S., 249 Atlantic Blvd., Atlantic Beach.
Hubbard, Richard, Arnot Bldg., Jacksonville Beach.
Minchew, Norman A., 108 N. Third St., Jacksonville Beach.
Pyle, Robert, 208 Mundy Drive, Jacksonville Beach.
Trimble, G. H., 206 N. 1st St., Jacksonville Beach.
Wilkerson, C. H., 115 S. 1st St., Jacksonville Beach.
Wilson, Wm. S., 412 S. Second St., Jacksonville Beach.
Wright, June, 249 Atlantic Blvd., Atlantic Beach.

Kissimmee

(Individual Members)

Cornell, Nora B., 114 Main St.
Lupfer, Sam, 12 Broadway.

Lake County Board of Realtors

Active Members, 26; Others, 17

President: Chas. J. Anderson, Groveland.
Secretary-Treasurer: Kenneth S. Copeland, Eustis.

Anderson, Chas. J., Groveland.
Ashmore, J. R., Eustis.
Baker, J. Edwin, Umatilla.
Barlow, A. M., Wildwood.
Bateman, Lee, Leesburg.
Bowden, R. O., Leesburg.
Boyd, W. W., Clermont.
Brown, H. C., Clermont.
Decker, W. H., Leesburg.
Dudley, O. H., Leesburg.
Dykes, Herman T., Tavares.
Ferran, Carl L., Eustis.
Gibson, W. B., Lady Lake.

EUSTIS, FLA.

Real estate in all its branches
Fire and casualty insurance
APPRAISALS

Carl L. Ferran

21 Bay Street

Harrell, H. B., Leesburg.
Howard, Frank D., Leesburg.
Huey, E. C., Leesburg.
Huntley, B. W., Eustis.
McGill, F. H., Leesburg.
Merritt, A. B., Okahumpka.
Millican, E. E., Clermont.
Pendleton, Kent, Eustis.
Roscoe, John F., Jr., Inverness.
Sample, Leroy H., Eustis.
Simpson, O. M., Mt. Dora.
Stokes, H. K., Clermont.
Taylor, Dodge, Howey-in-the-Hills.

Lakeland Board of Realtors

Active Members, 26; Others, 30

President: Tom B. Marler, 107½ S. Florida Ave.

Secretary: Paul B. Bellew, 127 S. Massachusetts Ave.

Bellew, Paul B., 127 South Massachusetts Ave.
Bloodworth, J. O., 106½ S. Tennessee Ave.
Carter, Grover, 206 South Kentucky Ave.
Darracott, Jack, 106½ S. Tennessee Ave.
Evans, Robert, 324 East Main St.
Fusselle, W. T., 110 S. Tennessee Ave.
Gage, J. M., 309 S. Florida Ave.
Haldeman, J. J., 311 E. Main St.
Harrington, W. D., 117 S. Florida Ave.
Heckes, Frank, 117 South Tennessee Ave.
Hickey, S. R., 213 East Lemon St.
Lay, J. C., 131 S. Mass. Ave.
Lewis, Henry J., 108 W. Main St.
Lewis, Joe A., 108 W. Main St.
McKinney, R. B., 207 East Lemon St.
McLean, J. Boyd, Citrus Center Bldg.
Marler, Tom, 107½ S. Florida Ave.
Moore, Ralph, 207 Polk Theater Bldg.
Morrow, Agnes S., 218 South Kentucky Ave.
Payne, Don, 207½ East Main St.
Pickard, A. F., 108½ S. Kentucky Ave., Main: Box 471.
Ridgely, Robert N., 121 S. Kentucky Ave.
Smith, Levie D., Vanity Fair Arcade. Box 565.
Stockard, H. W., 112½ S. Tenn. Ave.
Willis, Earle M., Marble Arcade.
Wright, John R. (H. J. Drane & Son), 311 E. Main St. Mail: Box 546.

Lake Wales Board of Realtors

Active Members, 9

President: W. J. Smith, Cor. Market St. & Stuart Ave.

Secretary & Treasurer: J. W. Shrigley, 17 Alcoma Arcade.

Cody, Frank L., Babson Park.
Edwards, N. L., Alcoma Arcade.
Hartwig, Walter C., Mountain Lake Club.
Jones, Morris, Alcoma Arcade.
Loudon, James S., Real Estate Exchange Bldg.
Selden, C. P., Cor. Market St. & Stuart Ave.
Shrigley, J. W., 17 Alcoma Arcade.
Smith, W. J., Cor. Market St. & Stuart Ave.
Thompson, Roy, 17 Alcoma Arcade.

Board of Realtors of Lake Worth

Active Members, 15

President: George E. Perry, 506 Lake Ave.

Secretary-Treasurer: Frances Kernberger, P.O. Box 1008, 131 N. Dixie.

Allen, Grant, 10 Childs St., Greenacres.
Baker, Malcolm C., 13 North H. St., Lake Worth.
Basford, H. G., 506 Lake Ave., Lake Worth.
Collins, Thomas M., 10 N. Dixie, Lake Worth.
Erskine, R. S., 1 S. Dixie, Lake Worth.
Gallo, Joseph J., 131 N. Dixie, Lake Worth.
Kernberger, Frances, 131 N. Dixie, Lake Worth.
Kilby, Andrew J., Lantana.
McCarty, Mary A., 504 Lucerne Ave., Lake Worth.
Menoher, W. E., 803 Lake Ave., Lake Worth.
Perry, George E., 506 Lake Ave., Lake Worth.
Raidle, R. F., (A. E. & R. F. Raidle), 1005 Lake Ave., Lake Worth.
Tittle, T. A., 1030 Lake Ave., Lake Worth.
Weisner, Vivian, 613 Lake Ave., Lake Worth.
Williams, John, 8 S. Dixie, Lake Worth.

Live Oak

(Individual Member)

Helvenston, B. W., Jr.

Madison

(Individual Member)

Leslie, L. E., P.O. Box 7.

Miami Board of Realtors

Active Members, 190; Others, 101

President: C. V. W. Trice, Jr., 144 N.E. 2nd Ave.

Executive Secretary: Louise Pencke, 418-421 Dale Commonwealth Bldg.

Abbondandolo, Renzo, 2299 Coral Way (35).
Adams, Herbert R., 7641 N.W. 7th Ave.
Allison, Roland M., 4301 N.W. 7th Ave., (37).
Altschul, Charles, 3035 N. W. 12th Ave., (37).
Altschul, Mrs. Hilda, 3035 N. W. 12th Ave., (37).
Anemorefs, George, (H. H. Trice & Co.), 1327 S. W. 16th St., (36).
Appleby, Wm. H., 7654 N.E. 2nd Ave. (38).
Ashburn, Paul, (Powell & Ashburn), 8130 Biscayne Blvd., (38).
Atwood, Mrs. Blane M., 101 S.W. 12th Ave.
Avant, C. A., (Seminole Bond & Mtg. Co.), 330 S.W. 12th Ave., (36).
Babel, Norman, 12 McAllister Arcade (32).
Baer, Harry C., 1012 Congress Bldg., (32).
Baker, F. O., 422 N. E. 2nd Ave., (36).
Baldwin, C. F., (Baldwin Mortgage Co.), 220 Seybold Bldg., (32).
Basila, John, 616 Congress Bldg., (32).
Beckwith, A. T., (Keyes Co.), 234 Biscayne Blvd., (32).
Bentley, James T., 4001 N.W. 7th Ave., (37).
Berney, Harold, 610-612 S. W. 22nd Ave., (35).
Birn, A. Otto, (A. Otto Birn & Co.), 605 Lincoln Rd., Miami Beach, (39).
Bishop, David P., Jr., 1661 W. Flagler St., (35).
Boarman, Arthur B., Keyes Co., 234 Biscayne Bldg., (32).
Bond, Raymond, 2260 Biscayne Blvd., (37).
Boyer, Pearle, 2735 S.W. 3rd Ave. (35).
Brenza, W. S., (Keyes Co.), 234 Biscayne Blvd., (32).
Bretthauer, C. H., 2910 Biscayne Blvd., (37).
Britton, C. E., 7817 Biscayne Blvd., (38).
Broders, H. T., 1133 Ingraham Bldg., (32).
Cameron, D. B., 3710 N. W. 17th Ave., (37).
Carlyle, C. E., 1661 W. Flagler St., (35).
Carr, Mrs. Mary D., (Mary Carr Realty Co.), P. O. Box 181, Buena Vista Sta., (37).
Carvell, Alicia B., 7231 Biscayne Blvd. (38).
Clark, Wm. L., Jr., 1092 S. W. 27th Ave., (35).
Coffin, Earl F., 1035 S. W. 1st St., (36).
Coffrin, Milo, (Pepper & Coffrin, Inc.), P. O. Box 350, (3).
Cohen, Charles C., 1307 Pacific Bldg., (32).
Connolly, A. B., (A. B. Connolly & Co.), 3440 Biscayne Blvd., (37).
Coombes, Leslie H., 2312 Ponce de Leon Blvd., Coral Gables, (34).
Cooper, Charles E., 1566 W. Flagler St., (35).
Cotton, E. L., 101 N. State Highway, South Miami, (43).
Crow, Lon W., Sr., (Lon Worth Crow Co.), 510 Biscayne Bldg., (32).
Curnin, John J., 839 Ingraham Bldg., (32).
Davis, George N., 601 Congress Bldg., (32).
Delmar, Walter, 1775 N. W. 84th St., (38).
DeLucca, Phil K., (DeLuccas Organization), 155 N.E. 2nd St., (32).
Dick, A. A., (A. A. Dick Co.), 1788 S. W. 8th St., (35).
Dodd, Stanley W., American Bank Bldg., (32).
Dooley, Carleton, 139 N.E. 1st St., Dade Commonwealth Bldg. (32).

MIAMI
MIAMI BEACH

CHAIN STORE LEASES

Complete Real Estate Service
Appraisals

•

OSCAR E. DOOLY

REALTOR

616 Ingraham Bldg. Miami, Florida Phone 3-6271

Suite 409 420 Lincoln Road Miami Beach, Fla. Phone 5-0663

DOOLY, OSCAR, JR., 616 Ingraham Bldg., (32).
Dunn, Henry, 5673 S.W. 8th St. (44).
Durling, Ray W., (Ray W. Durling, Inc.), 7120 Biscayne Blvd., (38).
Duustad, L. R., 444 N.E. 79th St., (38).
Eden, Olive, (Eden Realty Co.), 7648 Biscayne Blvd., (38).
Eden, Pauline, (Eden Realty Co.), 7648 Biscayne Blvd., (38).
Evans, Fred C., 183 N.E. 82nd Terrace (38).
Fairfield, G. Edwin, 701 First Natl. Bank Bldg., (32).
Folwell, Ralph T., 811 Olympia Bldg., (32).
Fossey, R. A., 103 S. Dixie Highway, South Miami.
Fowler, E. A., 505 Biscayne Bldg., (32).
Fowler, Eric, 210 S.E. 1st Ave. (32).
Frazel, J. A., (Lee & Frazel), 138 Shoreland Arcade, (32).
Freeman, Norman K., 88 N.E. 38th St., (37).
Garrison, Wesley E., (Garrison Investment Co.), 1107 Pan American Bank Bldg., (32).
Gaskill, C. S., (Houser Realty Co.), 1st Nat'l Bank Bldg., (32).
Golden, S. S., 505 Biscayne Bldg., (32).
Good, M. N., (M. N. Good, Inc.), 1006 Langford Bldg., (32).
Gottlieb, Morris, 5122 N.W. 5th Ave. (37).
Graham, Edwin M, 8029 Biscayne Blvd., (38).
Griffin, J. Wyatt, c/o H. H. Trice Co., 144 N. E. 2nd Ave., (32).
Guivernator, D. C., 7015 Biscayne Blvd. (38).
Hale, Mosely, 5825 N.E. 2nd Ave., (38).
Hall, Willis W., 210 S.E. 1st Ave, (32).
Hanno, Walter J., 1777 W. Flagler St., (35).
Harris, Walter L., 750 Ingraham Bldg., (32).
Haynes, L. D., 5011 N. W. 2nd Ave., (38).
Herndon, J. Thomas, (Herndon Realty Co.), 9014 N.E. 6th Ave., (38).
Hicks, J. R., 2485 W. Flagler St., (35).
Higgins, Clyde R., 2227 S. W. 13th Ave., (35).
Hodes, Herbert, 2276 S.W. 21 Terrace, (45).
Hollopeter, Arthur, (Hollopeter & Post, Inc.), 151 N.E. 3rd St., (32).
Holmberg, Rowland S., P.O. Box 643, 424 Seybold Bldg., Miami, (32).
Houser, R. C., (Houser Realty Co.), 1st Nat'l Bank Bldg., 12th Floor, (32).
Howard, C. N., (Howard Brothers), 7244 Biscayne Blvd., (38).
Howard, Paul (Howard Brothers), 7244 Biscayne Blvd., (38).
Kagey, J. M., P.O. Box 37, Buena Vista Sta. (37).
Kaiser, Fred G., (Kaiser & Lee), 5600 N.E. 2nd Ave., (38).
Keasbey, Robert Q., 8090 Biscayne Blvd., (38).
Kemp, Mrs. Lena, 582 N.W. 54th St.
Kennedy, Lucille, 1029 N.W. 1st St. (36).
Kent, F. A., 3480 Main Highway, Coconut Grove, P. O. Box 16, (33).
Kent, Gertrude, 3480 Main Highway Coconut Grove, P.O. Box 16, (33).
Keyes, K. S., (Keyes Co.), 234 Biscayne Blvd., (32).
King, E. L., (King Realty Co.), 7001 Biscayne Blvd., (38).
Kistler, C. W., (The C. W. Kistler Co.), 817 DuPont Bldg., (32).
Krames, W. H., (The W. H. Krames Co.), 8130 Biscayne Blvd., (38).
Kurlansik, Geo., P.O. Box 4234, Miami Beach, (41).
Lamont, Ira A., Jr., 3010 Coral Way, (35).
Lane, Mrs. Mary L. B., 4742 N. E. 2nd Ave., (37).
Langford, George W., 127 S.E. 3rd St. (32).
Lee, Suzanne A., (Kaiser & Lee), 5600 N.E. 2nd Ave., (38).
Lee, W. H., (The Keyes Co.), 234 Biscayne Blvd., (32).
Leion, Robert, 2525 S.W. 8th St., (35).
Lewin, Henry H., 319 N. E. 2nd Ave., (32).
Lewis, Don, 6709 Biscayne Blvd., (38).
Lewis, Harold B., 1119 Pan Amer. Bank Bldg., (32).
Libby, Mrs. Ida M., 7937 N.E. 2nd Ave., (38).
Liskness, Stewart B., 2292 Coral Way, (35).
Lobeck, Packard, (Packard Lobeck Co.), 543 Saybold Bldg., (32).
Lyle, Mervin E., (M. N. Good, Inc.), 1006 Langford Bldg., (32).
Lynch, James M., 325 N.W. 54th St., (37).
MacDonald, H. W., 2685 Biscayne Blvd., (37).
Magruder, Martha P., 3435 Main Highway, Coconut Grove, (33).
Mahle, Anne E., Curtiss Bldg., Rs. 281, Miami Springs.
Marqus, J. E., 7117 Biscayne Blvd., (38).
Mason, Bert, 3585 W. Flagler St. (35).
Mattingley, John D., 1177 N.W. 36th St., (37).
Maxwell, S. M., (Maxwell & Mott), 9068 Biscayne Blvd., (38).
McChesney, Miss Dorothy H., 620 N.E. 125th St., North Miami.
McClure, Carl C., (The Carl C. McClure Co.), 300 S. W. 1st St., (36).
McConnell, Edmund P., 1313 S.W. 13th St., (45).
McCune, Adrian, 711 Pan Amer. Bank Bldg., (32).
McKey, Robt. M., 1518 Pan American Bank Bldg., (32).
Mercer, J. Homer, 608 Congress Bldg., (32).
Mickelberry, O. C., 5720 Biscayne Blvd., (37).
Mitchell, J. Harry, 8254 Biscayne Blvd., (38).
Morlock, William A., 10911 Biscayne Blvd., (38).
Morton, John W., 1515 du Pont Bldg., (32).
Mott, Fred B., (Maxwell & Mott), 9068 Biscayne Blvd., (38).

H. H. Trice & Co.
REALTOR
Sales
Loans
Appraisals
Property Management
144 N. E. Second Ave.
MIAMI 32, FLORIDA

MIAMI (Cont.)

Moylan, E. B., Jr., 200 Shoreland Arcade, (32).
Netherland, Florence N., 143 S.W. 12th Ave., (35).
Newman, M. B., 813 First Nat'l Bank Bldg.
Noel, J. M., (Jim Noel, Inc.), P.O. Box 128, North Miami Beach, Fla.
Olivar, Salvador, 615 Seybold Bldg., (32).
Olson, Arthur H., 401 Chamber Commerce Bldg., (32).
Palbicke, Frank B., 600 N. W. 27th Ave., (35).
Peacock, Henry B., 51 N. W. 1st St., (32).
Pearlman, Jules, 1015 Seybold Bldg., (32).
Pepper, Frank J., (Pepper & Coffrin, Inc.), P. O. Box 350, (3).
Peterson, R. T., 601 Congress Bldg., (32).
Picken, James D., 2901 Coral Way, (35).
Pierce, Fin L., (The Irving J. Thomas Co.), 3532 Main Highway, Coconut Grove, (33).
Pinkham, Carl E., (Pinkham Land Co.), 239 N. E. 14th Terrace, (36).
Pipes, J. L., 129 S.W. 12th Ave., (35).
Post, Charles A., (Hollopeter & Post, Inc.), 151 N.E. 3rd St., (32).
Powell, O. J., Jr., (Powell & Ashburn), 8130 Biscayne Blvd., (38).
Rahn, W. B., 1519 Pan American Bank Bldg., (32).
Riddle, Mrs. Nola M., 6443 Biscayne Blvd., (38).
Roe, Ernest C., 1549 S.W. 27th Ave., (35).
Rosen, Paul, 1760 S.W. 3rd Ave.
Routon, F. J., 100 N. W. 79th St., (38).
Rudisill, Mrs. Virginia, 1069 S. W. 8th St., (36).
Ryan, Mrs. Alberta, 1120 S.W. 16th Ave.
Saviak, Conrad P., (Northeast Realty), 236 N. E. 15th St., (36).
Savidusky, Phillip, 1420 W. Flagler St., (35).
Schulte, George H., 1412 Congress Bldg.
Shapoff, Israel S., 2204 S. W. 27th Ave., (35).
Sheldon, Dwight M., 901 S. W. 27th Ave., (35).
Shephard, R. F., 701 N.W. 20th Ave., (35).
Sibre, Paul W., 110 S.W., 30 Rd.
Simmons, George H., 2692 W. Flagler St., (35).
Simon, Herbert A., 2301 N.W. 27th Ave., (42).
Slack, Theodore W., 730 Ingraham Bldg., (32).
Smith, Henry J., 3939 Biscayne Blvd., (37).
Smith, Wayne E., 7644 Biscayne Blvd., (38).
Spofford, Fred, 1507 Congress Bldg., (32).
Spring, Marshall M., 783 N.W. 125th St., North Miami.
Stearns, Frank F., Rm. 322, Court House, (32).
Stewart, James R., 510 Biscayne Blvd.
Strubbe, Frank, 233 Shoreland Bldg., (32).
Sullivan, Wm. J., 2010 N. E. 2nd Ave., (37).
Summers, Paul F., 2225 S.W. 23rd St., (45).
Taylor, Joseph, Jr., 606 Seybold Bldg. (32).
Thomson, Wm. M., 1929 N.W. 54th St., (42).
Titlow, Arden P., (Titlow & Titlow), 6235 N.E. 2nd Ave., (38).
Titlow, Thelma L., 6235 N.E. 2nd Ave., (38).
Trice, C. V. W., Jr., (H. H. Trice & Co.), 144 N.E. 2nd Ave., (32).
TRICE, H. H., (H. H. Trice & Co.), 144 N.E. 2nd Ave., (32).
Vivian, H. A., 806 Pan American Bank Bldg., (32).
Walbek, Mrs. Caroline A., 2990 S.W. 11th St., (35).
Walden, Fred S., 635 N. E. 125th St., North Miami.
Walker, A. R., 1257 S. W. 22nd St., (35).
Walker, Mrs. Jennie M., 1257 S.W. 22nd St., (35).
Wall, Herman, 251 N.E. 14th St.
Waters, R. V., 2331 Biscayne Blvd., (37).
Whitney, R. H., 40 N.W. 8th Ave., (37).
Williams, J. Francis, 1857 S. W. 8th St., (35).
Wilson, D. Earl, 1219 Pan Amer. Bank Bldg., (32).
Wilson, W. Carroll, 824 duPont Bldg., (32).
Winchell, Harold J., 1328 W. Flagler St., (35).
Wolff, Henry E., 1019 Pan American Bank Bldg., (32).
Yancey, J. G., 2304 S. W. 1st St., (35).

Miami Beach Board of Realtors

Active Members, 118

President: A. Otto Birn, 605 Lincoln Rd.
Executive Secretary: Mrs. Marvi Neumann, 1065 Dade Blvd.

Allen, Claude, 4037 Sheridan Ave.
Anstine, Elizabeth, 222 67th St.
Asbury, J. S., 222 29th St., (40).
Ashkenazy, S., 835 Lincoln Rd.
Beck, S. Donald, 608 Lincoln Rd., (39).
Bennett, Saul Z., 235 Lincoln Rd.
Berlin, I. J., 350 Lincoln Rd.
Berman, Walter S., 350 Lincoln Rd.
Bertman, Geo., (Bertman & Isen), 420 Lincoln Rd., (39).
Birn, A. Otto, 605 Lincoln Rd., (39).
Blanton, E. R., 1623 Michigan Ave., (39).
Bloomfield, L. O., 1660 Lenox Ave., (39).
Bronston, Benj. E., 605 Lincoln Rd., (39).
Burch, J. F., 437 41st St., Box 2403, (40).
Burrell, Arthur, 350 Lincoln Rd.
Butler, Marion, 1616 Alton Rd., (39).
Carvell, Alicia B., 4124 No. Meridian Ave.
Cassell, Lionel, 235 Lincoln Road.
Chase, C. W., Jr., 927 W. 41st St.
Clements, C. L., 1100 Lincoln Rd., (39).
Cohen, George M., 350 Lincoln Rd.
Cohen, Joe, 1659 Drexel Ave.
Coombes, Leslie H., 2312 Ponce de Leon Blvd., Coral Gables.
Daube, Donald O., 530 Lincoln Rd.
Davidson, R. M., 1101 Lincoln Rd., (39).
Davis, Harold R., Inc., 222 67th St.
Dembitz, Emile, 1655 Drexel Ave.
Dodd, W. Stanley, Pan Am. Bldg., Miami.
Dooley, D. J., P.O. Box 1574.
Dooly, Oscar E., Jr., 420 Lincoln Rd., (39).
Douglass, Carl T., 211 71st St.
duManoir, Geo., 1101 Lincoln Rd.
DuPree, Tom, 741 Dade Blvd.
Eisenstein, Leo, 235 Lincoln Rd.
Farr, H. H., 1245-47 Washington Ave., (39).
Feiner, B. S., 826 Washington Ave.
Feuer, W. I., 235 Lincoln Rd.
Frazure, John C., 615 71st St.
Freeman, Norman K., 88 N.E. 38th St.
Frost, Jack, 1911 Everglades Con., (40).
Futch, M. D., 420 Lincoln Rd., (39).
Gardner, J. H., 1659 Drexel Ave., (39).
Goldfarb, Morris, 350 Lincoln Rd.
Goldman, Louis, 1111 Lincoln Rd.
Gottman, S. A., 1595 Washington Ave.
Grundy, Walter, 1101 Lincoln Rd.
Hall, Clarence C., 2329 Collins Ave., (40).
Halperin, S. J., 420 Lincoln Rd.
Harwood, Manton, 1101 Lincoln Rd.
Hefty, Jr., Casper, 235 Lincoln Rd.
Henry, H. N., 420 Lincoln Rd., (39).
Hickling, F. L., 210 71st St.
Hirschenohn W. D., 350 Lincoln Rd., (39).
Isen, David, 420 Lincoln Rd.
Justice, Jack, 9513 Harding, (39).
Kahn, Al., 420 Lincoln Rd.
Karlin, A. A., 340 42nd St.
Katz, George A., 420 Lincoln Rd.
Keefer, E. D., 530 Lincoln Rd., (39).
Kraft, Wm. B., 1660 Lenox Ave.
Krone, Chester W., 350 Lincoln Rd., (39).
Lake, Edwin M., 1226 Alton Rd., (39).
Larrick, Hugh S., 420 Lincoln Rd.
Lee, Frank A., 420 Lincoln Rd.
Levine, Rhoda M., 420 Lincoln Rd., (39).
Levy, Bernard, 1344 Washington Ave.
Martin, Allen M., 1101 Lincoln Rd., (39).
Megdall, Sol, 605 Lincoln St.
Mercado, Jack, 1504 Alton Rd., (39).
Mobley, Cecil., 1213 Lincoln Rd. Bldg.
Myers, John, 420 Lincoln Road.
Ostroff, Phillip, 1000 Lincoln Rd., (39).
Parker, J. A., 927 41st St.
Parker, Noble H., 1623 Michigan Ave., (39).
Pearlman, Jules, 1015 Seybold Bldg., Miami.
Pifer, Edward, (Malone Prop.), 126 23rd St.
Pokress, Louis N., 605 Lincoln Rd., (39).
Powell, D. Lee, 1659 Lenox Ave., (39).
Quackenbush, C. K., 6595 Pine Tree Dr., (41).
Quinn, G. E., 1657 Washington Ave., (39).
Read, C. H. W., 3915 Alton Rd., (40).
Roberts, Charles, 420 Lincoln Rd.
Rodgers, E. Q., 514 Washington Ave., (39).
Rubin, Morris, 1620 Alton Rd., (39).
Russack, Morton, 309 Lincoln Road.
Sater, Blumye, 420 Lincoln Rd., (39).
Saul, Calhoun, 1101 Lincoln Rd., Bldg., (39).
Scheuer, Bertram, 1659 Drexel Ave.
Schiff, Harry N., 420 Lincoln Rd., (39).
Schneider, Fred, 1657 Washington Ave.
Schwartzman, Murray, 630C Lincoln Rd.
Seligman, Marie M., 420 Lincoln Rd., (39).
Sewell, Jack J., 1652 Lenox Ave.
Smith, Al. R., 419 41st St., (39).
Smith, Mark A., 1654 Lenox Ave.
Smith, Milton, 630 C Lincoln Rd.
Snedigar, Louis F., 420 Lincoln Rd.
Solomon, Leo, 920 Everglades Con.
Sonz, Harry J., 1595 Washington Ave.
Spencer, Mayer, 126 24th St.
Swartz, Rose R., 1657 Washington Ave.
Tobin, Samuel H., 420 Lincoln Rd.
Trundle, Helen, 6932 Collins Ave., (41).
Vaughan, Beatrice, 235 Lincoln Rd.
Whitt, Russell, 1101 Lincoln Rd., (39).
Williams, Floyd W., 4017 Prairie Ave., (40).
Williams, J. J., 420 Lincoln Rd.
Wilson, Walter B., 1623 Michigan Ave., (39).
Wimbish, Paul, 456 41st St.
Woodward, Frederick H., 4041 Sheridan Ave.
Woodward, M. L., 1101 Lincoln Rd.
Wright, H. E., 1436 Alton Rd., (39).

Naples-on-the-Gulf Board of Realtors

Active Members, 7; Others, 6

President: W. L. Clarke.
Secretary: N. P. Sloan.

Benson, Robert T.
Clarke, W. L., Jr.
Huntoon, George G., Everglades.
Lesher, George W.
Pulling, John A.
Sloan, N. P.
Watson, Edwin M.

New Port Richey
(Individual Members)
Dingus, W. H., Grey & Dingus Bldg.
Grey, F. I., Grey & Dingus Bldg.

New Smyrna Beach Board of Realtors

Active Members: 7

President: Howard B. Ranken, 218 Canal St.
Secretary-Treasurer: Gertrude I. Karrer, 112 Sams Ave.

Bonnet, Hannah D., Flagler Ave., Coronado Station.
Karrer, Gertrude I., 112 Sams Ave.
Kreis, Max R., 222 Flagler Ave.
Ranken, Howard B., 218 Canal St.
Sams, Mable B., 205 Magnolia St.
Southard, O. E., 208 N. Orange St.
Powlesland, Ralph E., 906 S. Riverside Dr.

Ocala Board of Realtors

Active Members, 10; Others, 11

President: Hamp Cox, P. O. Box 652.
Secretary-Treasurer: R. D. Mims, P. O. Box 765.

Campbell, John A., 114 S. Magnolia St., Box 652.
Campbell, Talmage D., (Campbell Realty Co.), Box 652, 114 S. Magnolia St.
Conley, Murray, (Campbell Realty Co.), 114 S. Magnolia.
Cox, Hampton, 114 S. Magnolia St.
Edwards, Lee G., 109 E. Ft. King, P. O. Box 202.
Fox, Mrs. Mamie E., P. O. Box 552, 115 S. Main St.
Herrmann, R. G., P. O. Box 278, 103-5 N. Main St.
MacKenzie, F. D. H., 17 N. Main St.
McCready, Stephen F., Marion Hotel Bldg.
Mims, R. D., P. O. Box 765, 7 N. Main St.

Orlando Board of Realtors

Active Members, 79; Others, 14

President: R. E. Duckworth, 128 N. Orange Ave.
Secretary: Don Dudley, 118 E. Central Ave.

Allison, Frank A., 37 W. Washington Ave.
Batchelder, C. F., 28 E. Washington.
Beck, L. C., Zellwood.
Bettes, J. J., 25 W. Washington St.
Boland, H. F., 672 N. Orange Ave.
Brady, Al., 318½ W. Colonial Dr.
Brass, George F., 19 E. Central Ave. Mail: Box 2029.
Buning, Wm. J., 57 E. Robinson Ave.
Carter, A. T., 12 S. Main St.
Cavenaugh, Ralph W., 4 Washington Arcade.
Claybaugh, Mrs. Nat, Metcalf Bldg.
CONDICT, HAROLD V., 37 E. Central Ave.
Crebs, Frank S., Metcalf Bldg.
Davis, A. T., 33 S. Main St.
Davis, C. B., 1201 N. Mills St.
DesRosier, Mrs. Mary, Orla Vista.
Dorsey, H. Warfield, 118 S. Court. Mail: Box 1662.
Douglass, H. C., 63 E. Pine St.
Duckworth, Robert E., 128 N. Orange.
Dudley, Don, 118 E. Central Ave.
Emerick, Charles R., 610 N. Orange Ave.
Fletcher, L. L., 51 W. Washington St.
Fulp, C. E., 329 N. Orange Ave.
Geeslin, Louis, 143 N. Main St.
Green, Wilson, 15 E. Central Ave.

ORLANDO, FLA.
Sales — residential, commercial farms and groves
GENERAL BROKERAGE
APPRAISING
INSURANCE
HAROLD V. CONDICT
REALTOR
37 E. Central Ave.
ORLANDO, FLORIDA
Cooperation With Realtors

FOR
HOMES GROVES
INVESTMENTS
in
Orange County, the Heart of Florida
see
Huckel-O'Neal Inc.
Huckel-O'Neal Bldg.
118 E. Robinson Ave.
ORLANDO, FLORIDA

Gregory, Fred B., Winter Garden.
Guernsey, Joe, 15 E. Central Ave.
Hackett, James J., 1317 Sligh Blvd., P. O. Box 1815.
Hall, Henry B., 112 N. Orange Ave.
Hall, James B., 112 N. Orange Ave.
Hargis, James O., 29 W. Washington St.
Hastings, T. K., Room 6, Central Arcade.
Haynie, William, 19 E. Central Ave.
Heasley, Robert, 15 W. Washington St.
Heasley, S. M., 15 W. Washington St.
Hinton, Mrs. Era M., 150 E. Robinson Ave.
Holley, J. F., 19 S. Court St.
HUCKEL, HALDANE, 118 E. Robinson Ave.
Jamerson, C. W., 12 S. Main St.
Johnson, Allen R., 140 N. Orange Ave.
Kazaros, Richard H., 212 S. Main St.
Kittredge, George H., Rutland Bldg.
Kolar, J. Daniel, 206 S. Main.
Lindorff, T. J., 348 N. Main.
Little, George A., 19 S. Court St.
Miller, Roy A., 213 N. Main St.
Newman, Horace A. N., 29 W. Washington.
O'NEAL, A. T., 118 E. Robinson Ave.
Overstreet, R. T., 63 E. Pine St.
Packard, J. H., 45 W. Central Ave.
Pardue, W. P., 531 N. Orange Ave.
Peter, Asher, 11 S. Court St.
Pharr, Walter, 15 W. Washington.
Pryde, Robert L., 407 Metcalf Bldg.
Rex, C. Walton, 127 N. Orange Ave.
Robeson, J. M., Lillian Drive.
Rose, Walter W., 49 N. Orange Ave.
Roulstone, Mrs. Cathryne, 116 E. Amelia Ave.
Schwartz, Georgia V. S., Metcalf Bldg.
Shepherd, Harold E., 20 E. Washington Ave.
Shumway, Clifford P. 140 N. Orange Ave.
Slade, James, Florida Bank Bldg.
Slayton, E. F., 32 E. Pine St.
Spiegel, Whitney, Metcalf Bldg.
Staton, Ted L., Metcalf Bldg.
Steele, Prescott V., 45 W. Central Ave.
Stimpson, D. H., 606 Metcalf Bldg.
Swope, O. P., 50 E. Pine St.
Talton, W. G., Apopka.
Tucker, R. T., Florida Bank Bldg.
TYRE, ROBERT R., 13 W. Washington St.
Van Hoten, Vee, 6 W. Church St.
Vergowe, M. S., 27 E. Church St.
Walters, Charles W., 16 S. Main St.
Ward, Loren H., 128 N. Orange Ave.
Wells, Everett, 118 E. Central Ave.
White, H. J., 624 N. Mills.
White, Joseph E., 824 N. Mills.
Williams, Martie J., 21 W. Washington St.

ROBERT R. TYRE
REALTOR
City and Suburban Residences
Lake Front Estates — Groves
Acreage — Business Property
13 W. Washington St.
ORLANDO, FLA.

Ormond Beach Board of Realtors

Active Members, 6

President: John Elkins Fraser, 215 Halifax Drive.
Secretary-Treasurer: Mrs. Betty Jane Boone, 816 Main St., Daytona Beach.

Aldrich, Mrs. Madlyn, 467 S. Atlantic Ave.
Boone, Mrs. Betty Jane, 816 Main St., Daytona Beach.
Fraser, John Elkins, 215 Halifax Drive.
Henderson, A. P., 15 W. Granada Ave., Ormond.
Kinsella, William, 224 E. Granada Ave.
Van Sickle, L. O., 60 North Ridgewood Ave., Ormond.

Palatka Board of Realtors

Active Memberes, 5

President: H. H. Tanner, 115 N. 2nd St.
Secretary & Treasurer: M. A. Bogue, 113 N. 4th St.

Bogue, M. A., 113 N. 4th St.
McLeod, Duff, Welaka.
Strode, S. E., 417½ Lemon St.
Tanner, H. H., 115 N. 2nd St.
Tilghman, Walter W., 113 N. 4th St.

Palm Beach Board of Realtors, Inc.

Active Members, 15

President: Grace H. Morris, 114 Worth Ave.
Secretary-Treasurer: John W. Peck, 335 Worth Ave.

Anthony, Roscoe T., 222 Royal Palm Way.
Beach, Stafford B., 272 S. County Rd.
Birdsall, John H., 229 S. County Rd.
Bryant, A. Parker, 256 Worth Ave.
Dayton, John H., 255 Royal Palm Way.
MacGregor, J. Duncan, 335 Worth Ave.
Maloney, Mrs. William J., 378 S. County Rd.
Massie, Mrs. Olive, 213 Seaview Ave.
Morris, Mrs. Grace H., 114 Worth Ave.
NeSmith, Ira L., 233 S. County Rd.
Peck, John W., 335 Worth Ave.
Reese, Claude D., 420 Royal Palm Way.
Wagstaff, Mrs. George B., 256 Worth Ave.
Webb, Blaine, 242 S. County Rd.
White, Mrs. George C., 250 Worth Ave.

Panama City Board of Realtors

Active Members, 5

President: W. T. McGowin, 1200 Beck Ave.
Secretary: Casper E. Harris, 412 Jenks Ave.

Churchwell, J. E., 227 Harrison Ave.
Edward, Harry, 123 Harrison Ave.
Harris, Casper E., 412 Jenks Ave.
McGowin, W. T., 1200 Beck Ave., St. Andrew.
Sudduth, H. L., 18 E. 4th St.

PENSACOLA, FLA.

Sales; Property management; mortgage loans; subdivision developments; builders; insurance

ELLIS & RICHARDSON
303 Brent Building

Pensacola Realty Board

Active Members, 23

President: C. H. Overman, 21 W. Government St.
Secretary-Treasurer: C. E. Petterson, 401 Blount Bldg.

Adkinson, J. H., 32 E. Gregory St.
Boland, J. M., San Carlos Hotel Bldg.
Clark, E. B., 2403½ W. Cervantes St.
ELLIS, DON R., 310 Brent Bldg.
Grant, V. F., Warrington.
Grice, F. G., 26 E. Garden St.
Hver, J. Whiting, Brent Bldg.
Johnson, I. J., 714 Florida Bank Bldg.
Miles, Verne F., East Pensacola Heights.
Overman, C. H., 21 W. Government St.
Parks, A. M., 114 Murray Blvd., Warrington.
Pettersen, Clinton E., 401 Blount Bldg.
Pinney, M. A., 109 N. Palafox St.
RICHARDSON, TERRY, 310 Brent Bldg.
Robinson, E. H., Brent Bldg.
Roy, Walter, 1634 Barrancas Ave.
Sanchez, Lars, Brent Bldg.
Simmons, Earl, 1815 W. Garden St.
Struck, W. A., 32 E. Gregory St.
Tucker, J. R., Brent Bldg.
Watson, James C., 31 W. Garden St.
Wentworth, Geo. P., 200 S. Palafox St.
Wentworth, Geo. P., Jr., 212 S. Palafox St.
Wentworth, T. T., Jr., Blount Bldg.

Punta Gorda

(Individual Member)

Purviance, James N., 211 King St.

Quincy

(Individual Members)

Mahaffey, E. C., Masonic Temple.
Watson, Y. L., Masonic Temple.

St. Augustine Board of Realtors

Active Members, 9

President: Otis E. Barnes, 65 King St.
Secretary: James A. Colee, 69 King St.

Barnes, Otis E., 65 King St.
Colee, James A., 69 King St.
Davis, R. Aubrey, Exchange Bank Bldg.
Fraser, Walter B., 29 Valencia St.
McLaughlin, Mary, 131 Cordova St.
Pope, Verle A., Monson Annex.
Slater, A. L., Jefferson Bldg.
Thompson, John D., 8 Cathedral Place.
Worley, Hester, 16 Cordova St.

St. Cloud Board of Realtors

Active Members, 6; Others, 1

President: James E. Mozley, 1309 11th St.
Secretary: Mrs. Kathryn Herr, 1309 11th St.

Cornell, Nora B., 46 Main St., Kissimmee.
Ferguson, John W., 611 New York Ave.
Hettinger, W. E., 1012 New York Ave.
Lackey, R. S., 1011 New York Ave.
Mozley, James E., 1309 11th St.
Vandenbergh, L., 1015 New York Ave.

John B. Green, M.A.I.
"Our 30th Year"
REALTOR APPRAISER
INSUROR CONSULTANT
First Federal Building
St. Petersburg Florida

St. Petersburg Board of Realtors

Active Members, 96

President: Robert W. Caldwell, 5433 Shore Blvd., Gulfport, Fla.
Secretary: Ione Ruffin, 572 1st Ave. N.

Allen, O. C., 500 30th Ave. S.
Barrios, Frank, Florida Theatre Bldg.
Baynard, Robert, 109 6th St. N.
Baynard, W. T., 546 1st Ave. N.
Blanc, Robert G., 347 5th Ave. N.
Boardman, Paul R., 574 1st Ave. North.
Bourne, J. D., 219 4th St. North.
Burns, F. J., 1st Natl. Bank Bldg.
Caldwell, R. W., 5433 Shore Blvd., Gulfport, Fla.
Clark, Francis W., 264 1st Ave., North.
Clark, Fred, 600 Seminole Rd.
Cole, Rex, 651 Central Ave.
Cook, Harry S., 902 1st Ave. N.
Corson, Milton, 1st Federal Bldg.
Craig, Herman M., 8100 4th St. N.
Daniels, Mrs. E. M., 21 2nd St. N.
Davis, Harry Wentworth, 19 E. Tarpon Ave., Tarpon Springs.
Deaderick, M. M., 1515 Oak St. N.E.
Decker, Walter B., 319 5th St. S.
DeGraaf, Leland H., 121 8th St. North.
Dowling, W. B., 716 Central Ave.
Doyle, Joseph, 2532 Beach Blvd., Gulfport.
Engle, Robert H., 2531 4th St. North.
Fawcett, Marshall L., 550 1st Ave. N.
Fielders, J. Dean, 114 1st Ave. North.
Fisher, John T., 311 1st Ave. South.
Flannery, William H., Rutland Bldg.
Fogarty, Arthur, 572 1st Ave. N.
Fox, John A. K., 1460 Central Ave.
Frederick, Alfred A., Hall Bldg.
Fuller, Walter P., Florida Theatre Bldg.
Gower, Oscar, 18 6th St. S.
GREEN, JOHN B., 1st Federal Bldg.
Gregg, Rothwell, 2120 4th St. N.
Harkey, D. A., 432 4th St. N.
Harshaw, Henry M., 230 4th St. North.
Hicks, C. H., Sr., 606 Central Ave.
Hollis, A. H., 427 Corey Ave., St. Petersburg Beach.
Hope, R. L., 644 Central Ave.
Howell, J. D., First Federal Bldg.
Howell, William S., 33 4th St. S.
Humpe, E. L., 24 6th St. North.
Hunnicutt, Warren P., 41 4th St. South.
Jerger, Louis H., 356 4th St. North.
Krause, Lester L., 69th Ave. & Gulf Blvd., St. Petersburg Beach.
Laing, Wm., 37 4th St. S.
Lambrecht, G. J., 1126 Central Ave.
Lea, Robert Edward, 611 1st Ave. North.
LeBaron Realty, 126 5th St. N.
Long, Larry W., 6810 Gulf Blvd., St., Petersburg Beach.
Loomis, Wendall P., 1016 4th St. N.
Lucas, John, Jr., 111 8th St., Pass-A-Grille Beach.
Mann, Jr., J. H., Florida Arcade.
Markham, E. A., 3132 Beach Blvd., Gulfport
Marsh, Perry R., 564 Central Ave.
Matouk, Charles J., 2450 Central Ave.
McAdams, Raymund F., 1st Federal Bldg.
McCormick, Glenn E., 554 1st Ave. N.
McCutcheon, Robert J., Jr., 33 4th St. S.
McMaster, L. L., 695 1st Ave. N.
Meakin, Fred, 856 Roser Park Dr. S.
Morton, F. A., 1011 4th St. S.
Mowbray, Edwin R., 24 6th St. N.
Parham, John H., 249 3rd St. N.
Parsley, Roscoe, 689 Central Ave.
Petersen, Fred C., 112 1st Ave. North.
Pritchard, F. H., 616 1st Ave. N.
Robinson, Don, 121 9th St. N.
Romoser, Norman J., P.O. Box 3908.
Roselli, Donald D., 714 Central Ave.
Roughgarden, G. C., Pass-A-Grille Ave., Pass-A-Grille.
Ruffin, Ione, 572 1st Ave. North.
Sanderson, Frank R., 900 63rd St. S.
Sanderson, W. L., 620 1st Ave. North.
Sattler, P. H., 28 6th St. North.
Scott, Bud, Hall Bldg.
Smith, Frank, 6 4th St. South.
Smith, J. M., 99 Central Ave.
Steeley, Jack W., 1 6th St. S.
Stone, John A., P. O. Box 1132.
Taylor, Edward, Indian Rocks Beach.
Tessier, E. D., 6501 5th Ave. N.
Thomas, Norman, 660 3rd Ave. South.
Tourtelot, Jack F., 127 Central Ave.
Upham, W. W., 39 4th St. South.
Van Dyke, D. I., 164 1st Ave. North.
Vonn, Paul, 1437 Central Ave.
Wallace, John, 716 4th St. N.
Weaver, J. Allen, 156 17th Ave. N. E.
WERLY, AL, 116 6th St. North.
White, J. L., 1st Natl. Bank Bldg.
Willingham, Weyman, Florida Power Bldg.
Wilson, R. E., 426 4th St. N.
Wilson, Roger, 11000 Gulf Blvd., Redington Beach.
Winslow, Carrie L., 445 1st Ave. North.
Youngholm, William G., 312 13th Ave. N.

Sanford Board of Realtors

Active Members, 10

President: P. Bayard Smith, 200 N. Park Ave.
Secretary: John W. D. Moore, 224 E. 1st St.

Ball, Raymond M., Florida State Bank Bldg.
Bender, Fred W., Florida State Bank Bldg.
Gut, H. James, 312 E. 1st St.
Hall, J. W., 2429 Mellonville Ave.
Lingo, Thad L., Oviedo.
Moore, John W. D., 224 E. First St.
Peterson, A. B., 116 N. Park Ave.
Smith, P. Bayard, 200 N. Park Ave.
Williams, Robert A., Atlantic Nat'l. Bank Bldg.
Williams, W. R., 110 N. Park Ave.

Sarasota Board of Realtors

Active Members, 26; Others, 17

President: Walter R. Thompson, 482 Main St.
Secretary-Treasurer: Jerry Van Orden, 112 South Pineapple Ave.

Appleby, Francis, 213 Central Ave.
Bacon, E. J., 213 S. Palm Ave.
Bell, Fred W., 143 S. Pineapple Ave.
DEEGAN, JOHN V., 129 Main St.
Flory, Roger V., 219 S. Palm Ave.
Francke, Bertha M., 231 Main St.
Gardner, Jimmy L., 123 Fifth St.
Gill, Jo D., 210 Main St.
Lagois, Otto H., Lords Arcade.
Longmire, Bertha, 608 Bay Point Drive.
Lopshire, R. N., 253 Main St.
Lucas, Alexander, Lords Arcade.
McArthur, J. H., Palmer Bank Bldg.
McCaffrey, C. L., Palmer Bank Bldg.
McCully, J. H., 210 Main St.
Miller, J. F., 351 W. 8th St.
Miller, Ralph, 532 Main St.
NEWBURN, DON B., 144 S. Pineapple Ave.
Palmer, Fred L., 482 Main St.
Redd, Franklin, Jr., 801 S. Washington Blvd.
Simons, James S., 143 S. Pineapple Ave.
Stokes, Clarence J., 309 Main St.
Taylor, M. D., Lords Arcade.
Thompson, Walter R., 482 Main St.
Van Orden, Jerry, 112 S. Pineapple Ave.
WIMMERS, H. N., Miami Ave., Venice, Fla.

Southernmost Realty Board

Active Members, 8

President: J. Otto Kirchheiner, 919 Whitehead St., Key West.
Secretary & Treasurer: Minnie-Porter Harris, 322 Simonton St., Key West.

Carbonell, Cecil, Key West.
Dion, Fred J., 124 Duval St., Key West.
Grundy, Buck, Monroe County, Islamorada.
Harris, Minnie-Porter, (Old Island Realty Service), 322 Simonton St., Key West.
Johnson, James L., (Johnson & Johnson), 419 Duval St., Key West.
Kirchheiner, J. Otto, 919 Whitehead St., Key West.
Mills, Al, Angela & Simonton Sts., Key West.
Price, Clem C., 505 Duval St., Key West.

FLORIDA—PLAYGROUND OF AMERICA
AL WERLY, Realtor
Since 1919
General Brokerage — Property Management
Mortgage Loans — Appraisals
Our office is always open to out-of-town Realtors
116 — 6th Street North — Phone 7-4119 — St. Petersburg, Florida

John V. Deegan, Inc.
Realtors
Homes — Tourist Courts
Hotels — Apartment Houses
Farms — Orange Groves
Waterfront and Business Properties
129 Main Street
SARASOTA, FLORIDA

SARASOTA
Florida
The Most Rapidly Growing City on the West Coast
For Complete Realty Service Consult
Don B. Newburn
REALTOR — INSUROR
144 South Pineapple Ave.

H. N. WIMMERS
REALTOR
Venice, Florida
A privilege to live in Florida.
A distinction to live in Venice.

Starke Board of Realtors

Active Members, 4

President: F. M. Walwrath, Sr., Keystone Heights.
Secretary: W. S. Sibley.

Hayes, E. W., 320 W. Madison St., Starke.
Sibley, Walter S., Starke, Florida, Box 163.
Wainwright, Jr., N. D., Starke.
Walrath, F. M., Sr., Keystone Heights.

Stuart Board of Realtors

Active Members, 5

President: Theo. Dehon, Box 631, Stuart.
Secretary & Treasurer: C. B. Arbogast, Box 605, Stuart.

Arbogast, C. B., Box 605 Stuart.
Dehon, Theo., Box 631, Stuart.
Kubin, Otto, Stuart.
Mapp, Edward, Stuart.
Taylor, J. E., Stuart.

Tallahassee Board of Realtors

Active Members, 17; Others, 8

President: H. P. Ford, 102 S. Monroe St.
Secretary: W. H. (Bill) Cates, 110 E. Pensacola St.

Bradley, L. R., Lewis State Bank Bldg.
Brinkley, Homer A., Brinkley Bldg.
Brinkley, Robert T., Brinkley Bldg.
Buford, Rivers H., 102 S. Monroe St.
Cates, W. H. (Bill), 110 E. Pensacola St.

J. EDWIN WHITE
Sales
Commercial — Residential
•
Mortgage Financing
•
Property Management
P.O. Box 387
TALLAHASSEE, FLA.

Croy, George P., 115 N. Monroe St.
Ford, H. P., 102 S. Monroe St.
Gibson, R. H., 205 S. Monroe St.
Green, Tom, Lewis State Bank Bldg.
Gunn, C. W., Lewis State Bank Bldg.
Hall, Christie, P.O. Box 66.
Kellum, J. G., 227 S. Calhoun St.
Richardson, A. R., 102 S. Monroe St.
Wells, Miss Bessie, 115 E. Virginia St.
WHITE, J. EDWIN, 115 E. Park Ave.
Williamson, J. D., Washington Sq. Bldg.
Zeigler, George E., Brock Bldg.

JAY HEARIN, INC.
Realtors
PROPERTY MANAGEMENT
GENERAL BROKERAGE
MORTGAGE LOANS
MEMBER OF SOCIETY OF INDUSTRIAL REALTORS
Tampa Theater Building
TAMPA, FLORIDA 2-1861

Tampa Board of Realtors, Inc.

Active Members, 90; Others, 54

President: C. Edmund Worth, 12400 Nebraska Ave., (4).
Executive Secretary: Mrs. Anne Tollack, 404 Franklin St.

The Home of
"Photo-Listings"
Homes — Apartments
Commercial Properties
Farms — Groves — Ranches
and Lake Fronts
"Our 29th Year"
LESLIE H. BLANK
407 Tampa St., Tampa 2, Fla.
Realtor

TAMPA, FLORIDA
J. W. Cooper, Inc.
REALTORS
PROPERTY MANAGEMENT
BUSINESS LEASES
MORTGAGE LOANS — SALES
APPRAISALS
P. O. Box 29 Phone M8311

Acree, C. Wallace, 121 E. Reynolds, Plant City.
Aronovitz, Marvin, 108 E. Lafayette (2).
Baker, Wilson L., 2121 W. Hillsborough (4).
Baya, Harry P., Jr., First Nat'l Bank Bldg. (2).
Bennett, Ward F., 126 E. Lafayette (2).
Biggar, John W., 1010 Wallace S. Bldg. (2).
BLANK, LESLIE H., 407 Tampa St., (2).
Boring, J. R., 509 Twiggs St. (2).
Bregar, J. M., 512 E. Lafayette St. (2).
Brown, Garvin D., 306 Franklin St. (2).
Byars, Joe C., 2507 MacDill Ave. (9).
Carnes, Robert S., 217 Franklin St. (2).
Coffill, E. A., 5207 Florida Ave. (3).
Cone, Carlton C., 442 W. Lafayette St. (6).
Constans, Clark A., 404 Morgan St. (2).
COOPER, J. W., 26 E. Lafayette St., (2).
Crowder, Eston N., 401 Madison St.
Crowell, Addie H., 5207 Florida Ave. (3).
Daniel, W. R., 105 E. Lafayette St. (2).
DeWolf, H. L., Brandon.
Dickman, Paul B., Ruskin.
Duncan, Juanita, 4015 Florida Ave. (3).
Eldredge, T. Fay, Tampa Gas Bldg. (2).
Elliott, L. E., 5002 Florida Ave. (3).
Emmanuel, George M., Tarpon Springs.
Farrar, H. P., 404 Morgan St. (2).
Feinberg, Harold N., 1106 Grand Central Ave. (6).
Fort, Paul E., Dale Mabry & El Prado (9).
Green, Harold, 205 Franklin St. (2).
Hamner, W. E., 2137 W. Hillsborough Ave. (4).
Harris, G. H., 910 Tampa St. (2).
Hearin, Alfred T., Tampa Theatre Bldg. (2).
HEARIN, JAY, Tampa Theatre Bldg., (2).
Hensley, E. W., Tampa Gas Bldg. (2).
Herring, Meryl L., Wallace S. Bldg. (2).
HUFFMAN, JAMES E., 116 E. Lafayette, (2).
Johnson, Otto, 301 Franklin St. (2).
Jordan, Ernest, Jr., Wallace S. Bldg. (2).
Kistner, B. H. G., 219 E. Lafayette.
Knight, Richard E., First Nat'l Bank Bldg. (2).
Linebaugh, Isbon G., 309½ E. Lafayette St. (3).
Mabry, M. H., 509 Twiggs St. (2).
Mapoles, William P., 3224 Bay-to-Bay Blvd. (9).
Meltzer, S. W., Lutz.
Moore, Earle G., 409 DeLeon St. (6).
Moorhouse, E. F., 416 Tampa St. (2).
Mott, Jas. D., 4014 Florida Ave. (3).
Mynatt, J. R., Tampa Gas Bldg. (2).
McSwain, L. B., 307 Franklin St. (2).
Norcross, C. E., 3017 Bayview Ave. (9).
Norris, Anne T., 212 E. Lafayette St. (2).
Oblinger, Louis, 205 Franklin St. (2).
Pacheco, John, 1521½ E. Broadway (5).
Pallardy, L. F., 206 Madison St. (2).
Pallardy, L. F., Jr., 206 Madison St. (2).
Palmer, James W., 7000 Nebraska Ave. (4).
Parks, James F., 2720 Florida Ave. (2).
Perry, Albert W., 404 Franklin St. (2).
Peters, Thelma D., 1804 Grand Central Ave. (6).
Petteway, Earle, 312½ Twiggs St. (2).
Petteway, Lawrence H., 404 Franklin St. (2).
Placie, William J., Wallace S. Bldg. (2).
Plevin, Harold, Lutz.
Queipo, Joe, Jr., 702 E. Virginia Ave. (3).
Ritter, E. E., 1110½ Franklin St. (2).
Rizner, Andrew, 1104 Grand Central Ave. (6).
Robinson, A. C., 312 Franklin St. (2).
Ruff, Donald S., 3623 Barcelona St. (9).
SCHULSTAD, O. L., 116 E. Lafayette, (2).
Seymour, David R., 4711 Nebraska Ave. (3).
Sirmyer, E. A., 512 E. Lafayette St. (2).
Smoak, Henry E., 512 E. Lafayette St. (2).
Smoak, Robert M., 512 E. Lafayette St. (2).
Starr, Edward T., 312 Franklin St. (2).
Swanger, John D., 4417 Bayshore Blvd. (9).
Taylor, James F., Jr., 416 Tampa St. (2).
Thomas, Wayne, Hillsboro Bank Bldg. Plant City.
Thompson, Glen A., 310 Franklin St. (2).
Thrower, Hanson R., 305 Franklin St., (2).
Toole, Gordon, 303 Franklin St. (2).

C. Edmund Worth
★
Specializing exclusively in high-grade motor courts throughout the entire Florida peninsula.
★
P. O. Box 9298
Tampa, Florida

Toole, W. H., Jr., 303 Franklin St. (2).
Vaden, Sue M., c/o J. R. Mynatt, Inc., Tampa Gas Bldg. (2).
Weeks, Hubert, 719½ Florida Ave. (2).
Wells, W. H., Clewis Farms, 600 Florida Ave. (2).
White, John, 404 Franklin St. (2).
Williams, A. D., 238 E. Davis Blvd. (6).
WORTH, C. EDMUND, 12400 Nebraska Ave., (4).
Wright, John L., Citizens Bldg. (2).
Young, J. L., Jr., 8131 Nebraska Ave. (4).
Young, T. Roy, 109 E. Lafayette St. (2).

Vero Beach Board of Realtors

Active Members, 8; Others, 9

President: Joseph W. Walton, 2130 15th Ave.
Secretary & Treasurer: Frank R. Jewett, Jewett Appraisal Service.

Graves, Forrest, C., 2035 13th Ave.
JEWETT, FRANK R., JEWETT APPRAISAL SERVICE.
Kuster, Charles S., 1314 20th St.
Merriman, I. A., Federal Highway No. 1.
MacWilliam, Alex, Jr., Corner 20th St. and 13th Ave.
Sexton, Waldo E., Vero Beach Realty Co.
Walton, Joseph W., 2130 15th Ave.
Zeisch, Warren T., 2102 Ponce de Leon Circle.

Frank R. Jewett, M.A.I.
We make appraisals in all parts of Florida
★
Vero Beach, Florida

Wauchula Board of Realtors

Active Members, 5

President: C. T. Ratliff, 638 West Main St.
Secretary: J. G. Anderson, Sr., Post Office Bldg., Wauchula, Fla.

Anderson, J. G., Jr., Post Office Bldg.
Anderson, J. G., Sr., Post Office Bldg.
Chambers, H. L., 636 West Main St.
Ratliff, C. T., 638 W. Main St.
Revell, F. L., 518 West Main St.

West Palm Beach Board of Realtors

Active Members, 44

President: Louis B. Bills, 203 S. Olive Ave.
Executive Secretary: Miss Evelyn A. Wagner, 211 S. Olive Ave., P. O. Box 649.

Andersen, A. S., Comeau Bldg.
Anderson, Frank J., 405 S. Olive Ave.
Bensel, G. Bennie, Harvey Bldg.
Bills, L. B., 203 S. Olive Ave.
Brown, Ted, 530 Northwood Rd.
Bush, W. T., P. O. Box 6011.
Caro, J. Lou, Citizens Bldg.
Carr, O. B., 405 S. Olive Ave.
Cheffer, Miss Melody, 3518 S. Poinsettia Ave., West Palm Beach.
Crist, Dr. J. C., 306 Datura St.
Dickey, C. S., 1900 S. Poinsettia Ave.
Donnan, A. F., 209 S. Olive Ave.
Elliott, Velva I., 18 Main St., Pahokee.
Fill, Arthur L., 722 Hampton Road.
Fischer, W. Pat, Citizens Bldg.
Foster, Kenneth P., 2113 N. Poinsettia Ave.
Gane, O. A., 211 S. Olive Ave., Box 631.
Godwin, Ray, 2824 S. Poinsettia Ave.
Hammond, David S., 201 First St.
Hangge, Forest R., 3721 S. Poinsettia Ave.
Hatton, H. L., 622½ Jessamine St.
Hayes, Walter J., 708 Chase St.
HOLLENBECK, J. F., 108 S. Olive Ave.
Huston, Frank A., 2403 S. Poinsettia Ave.
Jackson, A. R., Harvey Bldg.
Jones, Luther W., Belle Glade.
Lauenborg, Caroline L., 1108 Locust St.
Lee, E. B., Jr., 310 Datura St.
Mathes, W. G., 215 S. Olive Ave.
May, Raymond F., Guaranty Bldg.
Miller, C. T., 4506 Broadway, West Palm Beach.
Murphy, Freida, 920 Paseo Castalla.
Nichols, Sam E., 226 S. Olive Ave.
O'Bannon, John W., 327 Hibiscus St.
Parks, Marvin M., 310 Datura St.
Pinkney, H. H., 505 16th St.
Puckett, Walter R., 612 Harvey Bldg.
Schwrar, C. Kent, 215 S. Olive Ave.
Simon, F. P., 203 S. Olive Ave.
Slaton, George, 1311 N. Poinsettia Ave.
Sossman, J. E., 815 N. Poinsettia Ave.
Spitzer, Joseph, 317 First St.
STUDSTILL, L. M., 108 S. Olive Ave.
Young, Kenneth W., Jr., 203 S. Olive Ave.

Winter Haven Board of Realtors

Active Members, 12; Others, 7

President: J. B. Whitesides, 219-20 Van Skiver Bldg.
Secretary: Miss Lottie M. Nelson, 338 Ave. A, S. E.

Bently, G. W., 192 Ave D, N. W.
Coleman, Robert E., 530 W. Central.
Gerke, Glenn D., 109 6th St., N. W.
Gibson, W. W., Central Arcade.
Hudson, E. N., 524 West Central Ave.
Nelson, Lottie M., 338 Ave. A, S.E.
Ogden, Harold E., 110 Third St., S. W.
Scott, J. B., Van Skiver Bldg.
Stone, H. A., 535 W. Central Ave.
Street, Norman A., 251 West Central Ave.
Van Duyne, N. L., 175 E. Central Ave.
Whitesides, John B., 219-20 Van Skiver Bldg.

Winter Park Board of Realtors

Active Members, 10

President: Earle H. Shannon, 133 E. Morse Blvd.
Secretary-Treasurer: Mrs. Edwina C. Dyke, 470 Fairfax Ave.

Andrews, David, 111 E. New England Ave.
Barnum, H. W., 128 Park Ave. S.
Dyke, Edwina C., 470 Fairfax Ave.
Eidson, Mrs. Georgia M., 238 Park Ave. So.
Greene, Ray, 112 Park Ave. S.
Hall, Fred L., 150 Park Ave., S.
Royal, Gertrude H., 150 Park Ave. S.
Shannon, Earle H., 133 E. Morse Blvd.
Wacker, Kenneth E., 139 E. New England Ave.
Woodward, D. Ashley, 139 E. New England Avenue.

GEORGIA

Decatur—See Atlanta
Phenix City—See Columbus

Albany Board of Realtors

Active Members, 4

President: Frank Hedrick, 125 Court Ave.
Secretary: Tom Malone, 122½ N. Jackson Street.

Hedrick, H. H., 125 Court Ave.
Malone, Tom, 122½ N. Jackson St.
Tift, Richard, 230½ Pine Ave.
Warren, R. H., 110 N. Jackson St.

O. L. SCHULSTAD **SCHULSTAD & HUFFMAN** JAMES E. HUFFMAN
REALTORS
INSURORS LOANS
116 E. Lafayette Street Tampa, Florida Phone 2-9391
Established in 1924
REAL ESTATE IN ALL BRANCHES
We invite correspondence from out-of-state realtors interested in a Florida connection.

STUDSTILL & HOLLENBECK, INC.,
Realtors
GENERAL BROKERAGE
CHAIN STORE LEASING
Members Institute of Real Estate Management
Accredited Management Organization
Branch 1400 Broadway Riviera Beach, Fla.
Main Office 108 South Olive Avenue West Palm Beach, Fla.
Branch 272 So. County Road Palm Beach, Fla.

SINCE 1905
REALTY AN ESTATE
ATLANTA
Sales — Rentals
Industrial Sites
Chain Store Leasing
Property Management
South-wide Services
Adams-Cates Co.
HURT BUILDING
REALTORS

Samuel Rothberg
Leases
Sales
Investments
575 Peachtree Street, N.E.
Atlanta 3, Georgia

AUGUSTA, GA.
CHAIN STORE LEASES
INDUSTRIAL SITES
Sherman & Hemstreet
INCORPORATED

Atlanta Real Estate Board

Active Members, 79; Others, 230

President: Gene Craig, Lobby Healey Bldg.

Executive Secretary: Mrs. Tommie Jackson, 233 Healey Bldg.

Adair Realty & Loan Co., (Jack Adair), Healey Bldg., (3).
ADAMS-CATES CO., (Alvin B. Cates, Sr.), 201 Hurt Bldg.
Arnold, Howard H., (Adams-Cates Co.), 201 Hurt Bldg.
Babb, Charles, (Babb & Nolan Realty Co.), 1386 Gordon St., S. W.
Babb & Nolan Realty Co., (E. E. Nolan), 1386 Gordon St. S. W.
Barksdale Realty Co., (E. W. Barksdale), 802 N. Highland Ave.
Blanchard, T. Wayne Co., 412-14 Georgia Savings Bank Bldg.
Bone, Cary Realty Co., (Cary Bone), 158 Sycamore St., Decatur.
Burdett Realty Co., (Arthur Burdett, Sr.), 175 Peachtree, N. E.
Burson, Frank, 274 Buckhead Ave. N. E.
Carswell & Co., (Rufus H. Carswell), 1680 Peachtree St., N.W.
Chambers & Co., (J. J. Chambers, Sr.), 811 Grant Bldg.
Chambers, J. J., Jr., (Chambers & Co.), 811 Grant Bldg.
Chapman, Edward M., Jr., (Chapman Realty Co.), 71 Forsyth St., N. W.
Chapman Realty Co., (Edw. M. Chapman), 71 Forsyth St., N. W., (3).
Chiles, John O., (Adams-Cates Co.), 201 Hurt Bldg.
Congdon, Fred V., (Sharp Boylston Co.), 39-41 N. Forsyth St., N. W.
Conner, John L., (Dargan-Whitington & Conner, Inc.), 124 Hurt Bldg.
Cowee, H. P. D., (Adair Realty & Loan Co.), Healey Bldg.
Craig, Gene Realty Co., Lobby Healey Bldg.
Dargan-Whittington & Conner, (Milton Dargan, Jr.), 124 Hurt Bldg.
Dickey-Mangham & Co.,Inc., (Harry J. Crivier), 725 First Nat'l Bank Bldg.
Dobbs, Clyde, (Simms-Dobbs Realty Co.), 1542 Boulevard, N. E.
Dodd, Fair, (Haas & Dodd), Haas-Howell Bldg.
Dolvin, J. H. & Co., (J. H. Dolvin), 218 Rhodes Bldg.
Dorsey-Weems Co., (Roy A. Dorsey), 72 11th St., N.E.
Drake Realty Co., (Hugh Drake), 3106 Peachtree Rd., N. E.
Draper, Jesse (Draper-Owens Co.), 521 Grant Bldg.
Draper-Owens Co., (Frank C. Owens), 521 Grant Bldg.
Emerson-Holleman, 1205 Rhodes, Haverty Bldg.
Erwin, E. A., (Draper-Owens Co.), 521 Grant Bldg.
Evans Co., McIver, (McIver Evans), 305-22 Marietta St. Bldg.
Ewing, Charles A., (J. H. Ewing & Sons), 65 Forsyth St., N. W., (3).
Ewing, J. H., & Sons (Morris M. Ewing), 65 Forsyth St., N. W., (3).
Furstenburg, Julian S., 215 Healey Bldg.
Garlington-Hardwick Co., (T. R. Garlington), 200 Peachtree Arcade Bldg., (3).
B. M. Grant Co., (A. M. Kennedy), 208 Grant Bldg.
Green, Mace J., 245-247 Peachtree Arcade.
HAAS & DODD, (Judson M. Garner), Haas-Howell Bldg.
Hall, Pat H., (Burdett Realty Co.), 175 Peachtree St. N. E., (3).
Harrison, Mrs. T. E., 215 Healey Bldg.
Helmer Realty Co., (Percy Helmer), 108 Luckie St. N. W.
Hogan, W. L., Jr., (Rankin-Whitten Realty Co.), 141 Carnegie Way, Box 1683, (1).
Holleman, Emerson, 1205 Rhodes.
Hoyt, W. R. & Co., (Jno. C. Dabney), 36 Auburn Ave., N.E.
Hubert Realty Co., (O. C. Hubert) 210 Candler Bldg.
Lamb Realty Co., (Huie Lamb), 267 E. Paces Ferry Rd.
Lane Realty Co., (C. W. Lane), 427½ Moreland Ave. N. E.
LeBey & Co., C. D., (C. D. LeBey), 537 Trust Co. of Georgia Bldg., (3).
Liebman-Malone, Inc., (Frank Malone), 215 Healey Bldg.
Lipscomb-Ellis Co., (Edwin P. Lochridge), 88 Walton St., N. W., Box 1111, (1)
Maddox, Cone M., Jr., (Sharp-Boylston Co.), 39-41 Forsyth St. N. W., (3).
Maddox Co., Paul C., (Paul C. Maddox), 506 Standard Bldg., (3).
McIntyre Realty Co., (Mrs. Caroline T. McIntyre), 550 Healey Bldg.
McKinley, L. A., (Burdett Realty Co.), 175 Peachtree St., N. E., (3).
Miller-Terrell Co., (Lawton Miller), 637 C.&S. Bank Bldg.
Nutting, J. F., Jr., (Nutting Realty Co.), 1717 22 Marietta St. Bldg., (3).
Nutting Realty Co., (J. F. Nutting), 1717 22 Marietta St. Bldg., (3).
Otis, Robert R., Co., (W. R. Otis), 915 Rhodes-Haverty Bldg., (3).
Otis, R. R., (Robt. R. Otis Co.), 915 Rhodes-Haverty Bldg.
Pierce Realty Co., Allen M., (Allen M. Pierce), 204 William-Oliver Bldg., (3).
Rankin-Whitten Realty Co., (M. S. Rankin) 141 Carnegie Way, Box 1638, (1).
Robinson, Henry H., (Adams-Cates Co.), P. O. Box 861, 201 Hurt Bldg.
ROTHBERG, SAMUEL, 575 Peachtree St., N. E.
Sharp, W. A., (Sharp-Boylston Co.), 39-41 N. Forsyth St., N.W.
Sharp-Boylston Co., (G. M. Stout), 39-41 N. Forsyth St. N. W.
Simms-Dobbs Realty Co., (W. S. Simms.), 1542 Boulevard, N. E.
Spratlin-Harrington & Thomas, (Jas. G. Hardy, Jr.), 78 Marietta St., N.W.
Sturgess, A. H. Jr., (Sturgess Realty Co.), 1111 Candler Bldg.
Sturgess Realty Co., (A. H. Sturgess) 1111 Candler Bldg.
Thomas, Everett, 1601 Rhodes-Haverty Bldg.
Thompson, John J. Co., (John J. Thompson), 720 Rhodes Haverty Bldg, (3).
Wall Realty Co., (Sharpe D. Wall), 45 Forsyth St., N. W., (3).
West View Corporation, (Fred Clegg), P. O. Box 1707.
Weyman & Co., (Sam M. Weyman), 1450 Citizens & Southern Bank Bldg.
White, Boyd F., (Draper-Owens Co.), 521 Grant Bldg., (3).
Whitington, Walter W., (Dargan-Whitington & Conner), 124 Hurt Bldg.
Whitten, J. H., Sr., (Rankin-Whitten Realty Co.), 141 Carnegie Way, Box 1638, (1).
Wight & Co., Ward (Ward Wight), 202 Healey Bldg., (3).
Williams Realty Company, Wheat (Wheat Williams), 119 E. Ponce de Leon Ave., Decatur, Ga.

ATLANTA
Sales and Leases
Retail Stores
Industrial Sites
HAAS & DODD
Haas-Howell Bldg.

Augusta Real Estate Board

Active Members, 25; Others, 12

President: William J. Kelly, Herald Bldg.

Secretary: Bernard F. Stulb, 771 Broad St.

Augusta Realty Co., Marion Bldg.
Barrett & Co., H. Gould, 135 Eighth St.
Barrett & Law, Masonic Bldg.
Beaufort & Harison, Campbell Bldg.
Bell, H. H., Marion Bldg.
BLANCHARD & CALHOUN REALTY CO., 771 Broad St.
Busbia Realty Co., 134 Eighth St.
Clary & Co., Thomas L., 844 Greene St.
Daughn Real Estate & Insurance, 127 Eighth St.
Dickey Co., John W., 128 Eighth St.
Hatch Realty Co., 156 Eighth St.
Hensley Real Estate Co., Marion Bldg.
League, Duvall & Powell, Herald Bldg.
Levy & Co., I. Clarence, Marion Bldg.
Lucky's Real Estate, 748 Greene St.
Matheny, Peebles & Seigler, 322 Eighth St.
Murray Co., John B., 122 Eighth St.
Peterson Realty Co., 843 Greene St.
Rountree Real Estate Co., Thos. B., Masonic Bldg.
Schweers, Ambrose J., Masonic Bldg.
SHERMAN & HEMSTREET, INC., 801 Broad St.
SOUTHERN FINANCE CORP., Southern Finance Bldg.
Sylvester, John, 133 Eighth St.
Veterans Loan & Realty Co., 318 Ninth St.
Von Kamp, Camilla, 122 Eighth St.

Augusta, Georgia
33 years' experience
CHAIN STORE LOCATIONS
BUSINESS AND INDUSTRIAL
SITES — APPRAISALS
PROPERTY MANAGEMENT
MORTGAGE SERVICE
Blanchard & Calhoun
Realty Co.
AUGUSTA GEORGIA

Augusta, Georgia
Southern Finance
Corporation
Henry B. Garrett, President
REALTORS
Forty years continuous experience in
STORE LEASING
PROPERTY MANAGEMENT
AND SALES

Brunswick-Glynn County Real Estate Board

Active Members, 19; Others, 2

President: Fred T. Davis, St. Simons Island.

Secretary: Mrs. Lee S. Mallard, Box 275, Brunswick.

Boll, George, Sea Island.
Brown, S. Hadley, Brunswick.
Brown, Wm. H., Parker Bldg.
Bruce, Charles, Newcastle St.
Bryan, Vic, Reynolds St., Brunswick.
Conyers, John, St. Simons Island.
Davis, Fred T., St. Simons Island.
Doyle, Donald, St. Simons Island.
Ellzey, C. M., Brunswick.
Harrington, Lawrence, Brunswick.
Kaufman, John C., (Parker Realty Co.), Brunswick.
Mallard, Mrs. Lee S., Box 275, Brunswick.
MacGregor, R. R., 908 Carpenter St., Brunswick.

Parker Realty Co.
Sales — Rentals — Leases
Appraisals
Property Management
513 Gloucester St.
Brunswick, Ga.

McKinnon, M. L., 502 G St., Brunswick.
Parker, Wright, Parker Bldg.
Sawtell, Estelle B., Mrs., Burnswick.
Shelander, A. N., St. Simons Island, Ga.
Stringellow, W. L. "Pete", St. Simons, Island.
Zell, Carley, Gloucester St.

Cartersville

(Individual Member)

Simpson, Thos. W., Jr., P.O. Box 561.

The Columbus Real Estate Board

Active Members, 37; Others, 2

President: J. B. Huff, 5 13th St.

Secretary: Walter J. Gunby, 1306 13th St.

Adams, E. C., 109 12th St.
Armour Realty Co., 115 12th St.
Baird Realty Co., 1301 1st Ave.
Blackmar Company, 14 11th St.
Boyce Realty Company, 19 13th St.
Bryan Realty Co., 1400 Fourth Ave.
Byrd, Walter, Flowers Bldg.
Calhoun Realty Co., 29 13th St.
Carter Realty Co., 1243 First Ave.
Dennis, R. C., Flowers Bldg.
Edge, Owen D., 9 12th St.
Edge, Robert, 9 12th St.
Flourney, Josiah and Joe, 1241 First Ave.
Garrard, Guy, Wildwood Ave.
Gunby Realty Co., 1306 13th St.
Hendrin Realty Co., 11 W. 11th St.
Hill & Hill Realty Co., 8 13th St.
Jefferson Co., 103 12th St.
Jordan Company, 18 13th St.
Kaigler Realty Co., Brown Ave.
Kierce Realty Co., 10 11th St.
Lamb-McMichael Realty Co., 1317 1st Ave.
Land Realty Co., 25 13th St.
Lester Realty Co., 4614 Ham. Rd.
Martin Realty Company, 1308 Broadway.
Massey Land Company, 1024 1st Ave.
MORTON REALTY CO., 27 13th St.
Murphey Realty Co., 1203 3rd Ave.
Muscogee Realty Co., 1040 3rd Ave.

COLUMBUS, GA.
(FORT BENNING)
★
Morton Realty Co.
Realtors Since 1907
Business and
Industrial
Property, Leases

COLUMBUS (Cont.)
Pickard Realty Co., 10 13th St.
Sayers Realty Co., 1324 1st Ave.
Slade-Wilson, Realtors, 1722 Hamilton Ave.
Taylor, Clay, 1115 1st Ave.
Tuggle, Tom, 101 10th St.
Weathers, H. E., Cols. Bank & Trust Co. Bldg.
Wohlwender & Co., 1312 Broadway.
Woodruff, George C., Co., 15 W. 11th St.

Gainesville
(Individual Member)
Norton, W. L.

Griffin
(Individual Member)
Cheek, Clay A., 101½ North Hill St.

MACON, GA.
Chain Store Leasing
Industrial Sites
Appraisals
Property Management
Murphey, Taylor & Ellis, Inc.
REALTORS
470 Cherry Street

Macon Board of Realtors

Active Members, 21; Others, 52

President: M. DuQuince Davis, 586 Mulberry St.

Secretary-Treasurer: Walter Ashmore, 555 First St.

Almon, George C., 354 2nd St.
Boone, Walter S., 609 Cherry St.
Burns, Kenmore, Sr., 361 Cotton Ave.
Crockett, Roy W., 610 Mulberry St.
Davis, M. DuQuince, 586 Mulberry St.
Day, W. C., Persons Bldg.
Dessau, Washington, 555 1st St.
Fickling, William A., 240 2nd St.
Griffith, Arthur, 717 Walnut St.
Gledhill, A. C., Hart Bldg.
Hall, T. H., III, 715 Walnut St.
Hardeman, G. G., 577 Mulberry St.
McManus, L. W., Sr., Persons Bldg.
MURPHEY, J. CLAY, 488 Cherry St.
Nash, Charles E., 2689 Stanislaus Cir.
Odom, J. Crockett, Persons Bldg.
Roberson, A. S., Professional Bldg.
THARPE, ROBERT A., Hotel Dempsey Bldg.
Thomas, Robert O., 583 Cherry St.
Willingham, A. R., 350 Second St.
Wray, P. Herman, 591 Mulberry St.

ROBERT A. THARPE
Specializing in the sale of
BUSINESS
and
INVESTMENT PROPERTY
INDUSTRIAL SITES
COMMERCIAL LEASES
Hotel Dempsey Bldg.
MACON, GA.

Marietta
(Individual Member)
Little, A. D., 112 Atlantic St., Box 28.

Rome
(Individual Members)
Barnett, H. E., 313½ Broad St.
Butler, Harry J., Butler Bros. Realty Co., 409½ Broad St.
Cantrell, E. L., 2 Second Ave.
Evans, Robert E.
Given, Hugh, Harvey-Given Co., Sixth Ave. Bldg.

SAVANNAH
GEORGIA
•
BUYING—SELLING
LOANS
MANAGEMENT
APPRAISALS
INSURANCE
•
Lynes Realty Co.

Savannah Real Estate Board

Active Members, 45; Others, 36

President: R. James Dotson, 112 W. Congress St.

Executive Secretary: Mrs. Courtenay S. North, 41 Citizens Trust Bldg.

Atlantic Ins. & Inv. Co., 19 E. Bay St.
Atlantic Sav. & Trust Co., 27 Bull St.
Bond, J. Sullivan, 412 Liberty Bank Bldg.
Carter, Henry B., 24 E. Bryan St.
Chapman, D. C., 13 East York St.
Chatham Savings & Loan Co., 10 E. Bryan St., Box 366.
Clarke and Clarke, 231 W. Boundary.
Clarke & Papy, Realty Bldg.
Constantine, Robert P., 22 E. Bryan St.
Cooper, R. L. & T. R., Citizens Trust Bldg., Box 1153.
Crotty, John N., & Co., 301 Liberty Bank Bldg.
Dotson Realty Co., 112 W. Congress St.
Ellis, C. D., & Co., 134 Drayton St.
Georgia State Savings Assn., 136 Bull St.
Gibbons, Herbert F., 5 E. York St.
Gilbert Co., 413 Liberty Bank Bldg.
Gordon, J. L., and Son, 206 American Bldg.
Griffin, Leo F., Co., 210 American Bldg.
Haines, Jones and Company, 12 E. Bay St.
Helmly, Thos. C., 7 Bull St.
Hornstein Realty Co., 8 W. State St. Box 1488.
Horswell, P. A., Box 71, Yemassee, S. C.
Hunter, C. J., Realty Co., 105 E. Bay St.
Industrial Savings & Loan Co., Bull & Congress Sts.
Jenkins Realty Co., 11 E. York St.
Jones, Charles M., 412 Realty Bldg.
King, A. F., & Son, 9 E. York St.
Lamara Company, 6 W. Bryan St.
Lufburrow Realty Co., 116 Bull St.
LYNES REALTY CO., 120 E. St. Julian St.
McLamb and Company, 30 East Bryan St.
Mercer Realty Co., 7 East Bay St.
Metzger Realty Co., Inc., 11½ E. York St.
Morrison, David J., 200 American Bldg.
Pindar Real Estate Company, 108 E. Victory Drive.
Robinson Realty & Ins. Co., Realty Bldg.
Rowland Ins. & Real Estate Agency, Inc., 18 East Bryan St.
Samwilka, Inc., 511 Blun Bldg.
Skeffington Realty Co., 16 E. Bryan St.
Smith, L. H. & Co., 10 Drayton St., Box 248.
Sweat & Brown, 14 E. Bryan St.
Waters, T. A., Inc., 117 E. Bay St.
Whitehead, William H., Commercial Bldg.
Willcox, A. Miles, 10 W. Bryan St.
Wolfe Realty Co., 1312 Savannah Bank Bldg.

Sylvania
(Individual Member)
Tanner, E. H.

Thomasville
(Individual Member)
McKinnon, C. W., Scott Bldg.

Valdosta Real Estate Board

Active Members, 12; Others, 3

President: P. R. Lilly, 209 E. Central Ave.

Secretary-Treasurer: Paul R. Lilly, Jr., 209 E. Central Ave.

Bass, James E., 906½ Williams St.
Bell, David S., Rogers St.
BULLOCK, W. G., 117½ N. Patterson.
Hicks, Henry J., Valdes Hotel.
Holcombe, Nelse, 205 N. Toombs St.
Lilly, Paul R., 209 E. Central Ave.
Lilly, P. R., Jr., 209 E. Central Ave.

VALDOSTA, GA.
General
Brokerage
W. G. BULLOCK
Realtor
115½ N. Patterson St.

Newbern, J. L., 115 W. Hill Ave.
Rhodes, Henry W., 115 W. Hill Ave.
Stewart, Grover C., 102 W. Valley St.
Tillman, W. H., E. Hill Ave.
Walker, J. A., Ashley St. Rd.

Vidalia
(Individual Members)
McCorkle, C. T., McNatt-McCorkle, 107 W. Jackson St.
McNatt, M. H., McNatt-McCorkle, 107 W. Jackson St.

Waycross
(Individual Members)
Clarke, T. Henry, 205 Parker St.
Lott, Dan, c/o Lott Investment Corp.

Capital Investment Co. Ltd.
REAL ESTATE BROKERAGE
FINANCIAL AGENTS
PROPERTY MANAGEMENT
STOCKS AND BONDS
INSURANCE
47 N. King Street
HONOLULU 16, T.H.

HAWAII

Honolulu Realty Board

Active Members, 119; Others, 37

President: J. D. Marques, 80 Merchant St.

Secretary: Lindsley Austin, 921 Fort St.

Agencies of Hawaii, Ltd., 319 Royal Hawaiian Ave.
Alicata, Hannah D., 1160 Bishop St.
American Investment Co., Ltd., (George Ikeda), 1402 Punahou St.
Augustine, M. G., Jr., P.O. Box 1658.
Austin, Lindsley, 921 Fort St.
Ayson, Benjamin E. (Philippine Inv. Co.), Rm. 307 Boston Bldg.
Beadle, Irwin H., Jr., (Morgan, Beadle & Austin), 921 Fort St.
Bent David K., 920 Alakea St.
Bishop Trust Co., Ltd., (Howard E. Tuttle), King & Bishop Sts.
Bluem, Ben F., 217 South King St., (2).
Bolles, Edward A., 741 Bishop St.
Bonham, C. W., 911 Fort St.
Brooks, Wendell, 928 Bethel St.
Burns, Edward J., 935 Bethel St.

HONOLULU, HAWAII
Real estate
and
Loans
City Finance & Mortgage Co., Ltd.
222 Merchant St.
M. G. AUGUSTINE, JR., *Pres. and Mgr.*

Hawaii
ROBERT T. MURAOKA
Realtor
Real Estate — Insurance
Home Construction Services
812 Lehua Ave., Phone 481522
Pearl City, Oahu, T.H.

CAPITAL INVESTMENT CO., LTD., 51 N. King St., (1).
Carter, Fred B., III, P.O. Box 1835.
Carter, Fred W., Jr., P.O. Box 1935.
Castro, A. D., (A. D. Castro & Co.), 924 Bethel St.
Castro, Alexander H. F., (A. D. Castro & Co.), 924 Bethel St.
Child, John F., Jr., 414 Damon Bldg.
Ching, Hung Wai, 1023 Smith St.
Ching, Hung Wo, 41 No. King St.
Ching, James C., 8 N. King St.
Ching, Pauline L., 3941 Maunalon.
Ching, Thomas Hee, 89 No. King St.
Choy, Harry L., 934 Maunakea, Rm. 5.
CITY FINANCE & MORTGAGE CO., LTD., (M. G. Augustine, Jr.), 222 Merchant St.
Cleveland, C. F., 305 Bishop Bank Bldg., (1).
Cooke Trust Co., Ltd., (G. W. Root), 926 Fort St., (5).
Cooper, Bryant, 317 Hawaiian Trust Bldg.
Deisseroth, R. H., c/o Hawaiian Trust Co., Ltd.
Denis, Frank A., 2645 Namauu Dr.
Dillingham, Walter H., 757 Bishop St.
Giddings, Fred R., 83 Merchant St.
Grubb, Ann, 1639 Kaniolani Blvd., Rm. 9.
Guaranty Investment Co., Ltd., 925 Fort St.
Hanao, Yoshio, P.O. Box 395.
Harr, Tyler, (Bishop Trust Co., Ltd.), P.O. Box 2390.
Hawaiian Mortgage & Realty Co., (J. D. Marques), 80 Merchant St., (16).
Hawaiian Property Management Co., Ltd., (Iris J. Cullen), 725 Bishop St.
Hawaiian Trust Co., Ltd., 120 S. King St.
Hee, Howard Kam., 315 Dillingham Bldg.
Ho, Robert S. C., 77 Merchant St., (16).
Home Factors, (E. L. Clissold), 239 Merchant St., (1).
Honolulu Trust Co., Ltd., (James Kumashiro), 31 N. King St.
Hoogs, Richard J., (Musser & Hoogs), 182 Merchant St.
Imada, Richard S., 50 No. King St.
Ing, Tim, 184 Merchant St.
Ishikawa, Robert S., P.O. Box 111, Wahiawa, Oahu.
Island Homes, (E. L. Christensen), 915 Fort St., (1).
James, F. L. & Son, 239 Merchant St.
Jenkins, Elmer C., 915 Fort St., (1).
Kagihara, James G., 832 Fort St.
Kaimana Enterprises (Sam R. Damon), 555 S. M. Damon Bldg.
Kam, Wm. H., (Kam Realty Co.), Rm. 9A, 217 S. King St.
Kaniau Estate, Ltd., (Francis Evans), 304 Hawaiian Trust Bldg.
Kearns, R. A., 315 Hawaiian Trust Bldg.
Kent, Frances M., (Cooke Trust Co. Ltd.), 926 Fort St.
Kimura, Charles H., 1344 Kaniolani Blvd.
King, Samuel Wilder, 304 Hawaiian Trust Bldg.
Kondo, Toshio, 1030 Smith St., (6).
Lang, Dorothy D., P.O. Box 3295, (1).
Lau, Henry C., 1125 Smith St.
Lee Kwai, William T., 212 Merchant St., (1).
Len, H. Bates, 1030 Smith St.
Livingston, Chester, 239 Merchant St., (1).
Livingston, Stanley, 239 Merchant St., (1).
Lovell, Joseph L., & Bishop Trust Co., Ltd., P.O. Box 2390.

Charles J. Pietsch
•
Residential — Commercial
Chain Store Locations
Industrial Properties
•
925 Fort Street
HONOLULU, HAWAII

LOUISE C. ROGERS
Realtor
1292 Kapiolani Blvd.
Honolulu 14, Hawaii

Lum, Y. T., 1132 Maunakea St.
Magoon Brothers, Ltd., (Eaton H. Magoon), 910 Alakea St.
Marques, A. F., 80 Merchant St.
Marquez, Charles N., 434 Damon Bldg.
Mau, Fong Ting, Rm. 307, Arcade Bldg.
Maury, Wade H., (Bishop Trust Co., Ltd.), P.O. Box 2390.
McCormack, T. F., 239 Merchant St.
McLean, William, Jr., 79 Merchant St.
Medeiros, Abel P., Merchant & Richards Sts.
Medeiros, Lawrence P., P.O. Box 395.
Midkiff, J. Earl, 120 S. King St.
Moore, Allen R., (Hawaiian Trust Co., Ltd.), 120 S. King St.
Morgan, James F., Co., (William L. Morgan), 921 Fort St.
Moses, A. L., (Bishop Trust Co., Ltd.), King & Bishop Sts.
Muraoka, Robert T., 548 California Ave., Selo Chan Bldg., Wahiawa, Oahu.
Narikawa, Stanley S., 1480 Dillingham Blvd.
Oahu Railway & Land Co., (Lowell S. Dillingham), Iwilei & King Sts.
Odom Land Co., 79 Merchant St.
Oie, Harold W., 1242 S. King.
O'Rouark, G. A., 1832 Vancouver Drive.
Pablo, Pastor A., (Pablo Realty Co.), Rm. 409, Bishop Bank Bldg.
Pablo, Mrs. Rufina A., (Pablo Realty Co.), Rm. 409, Bishop Bank Bldg.
Pahk, John S., 8 N. King St., (1).
Parker, Sanford, 75 Kamehameha Hgwy., Wahiawa, Oahu.
Perry, John S., Rm. 430, Damon Bldg.
PIETSCH, CHARLES J., 925-A Fort St.
Pietsch, Charles J., Jr., 925-A Fort St.
Prindiville, M. T., 724 17th Ave.
Rego, Joseph Jr., 1080 So. Beretania St.
Reynolds, Clark, 177 S. Queen St., (16).
Reynolds, Howdy, 253 Merchant St.
Rice, A. H., & Co., (John T. Gray), 227 S. King St., (9).
ROGERS, MRS. LOUISE C., 1292 Kapiolani Blvd.
Root, Gilbert, (Cooke Trust Co., Ltd.), 926 Fort St.
Schnack, F. . H., 202 Stangenwald Bldg.
Shuttlewood, A. H., 832 Fort St., (16).
Skinner, Merson L., Rm. 301, Arcade Bldg.
Smith, R. Jay, 403-B Seaside Ave., (20).
State Realty Co., (Edwin G. F. Wee), 911 Alakea St.
Steiner, Ernest, 83 Merchant St.
Taira, U., 1238 Nuuanu Ave.
Thacker, Earl M., 2356 Kalakaua Ave.
Trask, Marion Blair, 414 Kuamoo St.
von Holt, Herman V., 97 Merchant St., (16).
Won, Philip W., 835 S. Beretania St.
Wong, Walter C., 50 N. King St.
Woolley, John F., 239 Merchant St.
Wright ,Marshall F., 307 Damon Bldg., (1).
Yagi, Wilbert Y., 11 Arcade Bldg.
Yoshioka, Kazuo, 95 Merchant St., (16).

IDAHO

Aberdeen—See Pocatello
Greenleaf—See Boise
Payette—See Boise
Twin Falls—See Magic Valley
Weiser—See Boise

Boise Realty Board

Active Members, 27; Others, 8

President: Paul B. Larsen, P.O. Box 974.

Secretary-Treasurer: Victor M. Thompson, P.O. Box 723.

Allen, John F., 1611 State.
Bakes, W. H., Agency, 103 N. 7th St.
Broadway Realty, 918 Broadway.
Bulfinch, Paul, Box 1061.
Craig Realty, 131 3rd Ave. W., Gooding.
Crandall Real Estate (W. D. Crandall), 2204 Fairview Ave.
Day Realty Co., (Ernest G. Day), 707 Bannock St.
Dunn, Chas. O., Agency, 128 Eastman Bldg.
Eastman Agency, (Bernard Eastman), Payette.
GEM REALTY, 1702 Main St.
Hargrove, C. C., Owyhee Hotel.
HIGH REALTY CO., (Ira E. High), 218 N. 8th St.
Keenan Agency (F. Joseph Keenan), McCarty Bldg.
Kirk Agency, Florence, 1512 Vista Ave.
Larsen, Paul B., Capitol Blvd. & Grove St.

Gem Realty Company
Real estate sales
Mortgage loans
Fire insurance
C. D. Brown
1702 Main Street
Boise, Idaho

Modin Realty (A. L. Modin), 5714 Fairview Ave.
Obenchain Real Estate Brokers (Guy Obenchain), 620 N. Orchard Ave.
Powers Realty Co., 825 Vista Ave.
Randolph-Robertson, 807 Vista Ave.
Smith Agency, Barr N., First Natl. Bank Bldg.
Smith, H. A., Eagle.
Stearman, W. R., 2617 Overland Rd.
Tate-Davis Agency (Claude R. Davis), 107 N. 11th St.
Tucker, Virgil, 1716 N. 14th St.
Valley Agency, The, Meridian.
Voorhees Realty Co., 419 N. 10th St.
Wegener-Daly, Inc., 1st Nat'l. Bank Bldg.
Whitson Agency, Henry, First Natl. Bank Bldg.
Wilburn, C. C., Idaho Bldg.

HIGH REALTY CO.
REALTORS
CITY, FARM & SUBURBAN PROPERTIES
PROPERTY MANAGEMENT — RENTALS
LOANS — APPRAISALS — INSURANCE
IRA E. HIGH & ASSOCIATES
218 N. 10th St. Telephone 3234
BOISE, IDAHO
Established 1908

Bonner-Boundary Realty Board

Active Members, 4

President: Carl R. Tifft, 211 Cedar St., Sandpoint.

Dow, Robert E., Priest River.
Felch, Agnes, Bonners Ferry.
Phillips, R. L., Sandpoint.
Tifft, Ward R., 211 Cedar St., Sandpoint.

Burley-Rupert Realty Board

Active Members, 13

President: Mack W. Crouch, Idaho Realty, 445 N. Overland, Burley.

Secretary & Treasurer: E. F. Hedrick, 630 5th St., Rupert.

Brazeal, H. T., Jensen Real Estate & Ins., 608 Wilson Theatre Bldg., Rupert.
Crouch, Mack, Burley.
DeMary, A. C., Rupert.
Ehlers, Roy, Burley.
Freisen, Abe, Rupert.
French, Paul, Rupert.
Gillett, Max, Gillett & Hackney, 338 N. Overland, Burley.
Hackney, Joe G., Gillett & Hackney Realty Co., Burley.
Hedrick, Elwood F., Idaho Realty & Invest. Corp., 630 5th St., Rupert.
Jensen Real Estate & Ins. Co., 608 Wilson Theatre Bldg., Rupert.
Kunau, S. H., 419 Overland Ave., Burley.
Oberholtzer, C. M., 1 Rich Bldg., Burley.
Parsons, J. A., Burley.

Caldwell Realty Board

Active Members, 21; Others, 1

President: Robert R. McCormick, Rm. 3, Harmon Bldg.

Secretary & Treasurer: Kathleen D. Blankley, 215 S. 9th.

Bean, Carl, 127 S. 7th.
Blankley, Kathleen D., 215 S. 9th.
Carman, H. H., Union Hotel Bldg.
Davidson, George, Union Hotel Bldg.
Dillon, Evan E., Wilder.
Dunn, W. G., 819 Main.
Gipson, A. W., Jensen Bldg.
Glaisyer, Wm. L., 127 S. 7th.
Hanna, H. D., 714½ Main.
Jensen, Stanley, 716½ Arthur.
Keenan, Robert, 717 Arthur.
McCormick, Robert, Harmon Bldg.
McWilliams, G. H., 121 7th St. So.
Murphy, A. L., 716½ Arthur.
Scruggs, L. B., Union Hotel Bldg.
Shaffer, Chas. L., 110 S. Kimball.
Shear, W. A., 717 Arthur.
Simmons, Earl D., 460 N. Kimball.
Skinner, Harry C., Harmon Bldg.
Smith, Earl T., 711 Arthur.
Smith, Nolen, Union Hotel Bldg.

Coeur d'Alene Board of Realtors

Active Members, 16; Others, 1

President: George Sonnichson, 120 N. 4th St.

Secretary & Treasurer: Jack Adams, Jr., 112 S. 4th St.

Adams & Son, 112 S. 4th St.
Bowen, Ray A., St. Maries, Idaho.
Coeur d'Alene Realty Co., 202 N. 4th.
Dennis & McMillion, 509½ Sherman.
Emmett, Ray, 1102 N. 15th.
Fulton, Richard, 200 N. 4th.
Gridley Investment Co., 108 N. 4th.
Griffith, Elmer, 1628 N. 9th.
Hanson Realty, 211 N. 4th St.
Lake City Investment Co., 102 N. 4th.
Morris-Bell Agency, 417 Sherman Ave.
Panhandle Abstract Co., 421 Sherman.
Pavlak Realty & Ins. Co., Telephone Bldg.
Rawlins, Max, First National Bank.
Rhodes, Jas. M., 422 Sherman Ave.
Sonnichsen-Davis Agency, 120 N. 4th.

Idaho Falls Real Estate Board

Active Members, 17

President: A. W. Brunt, 691 Park Ave.

Secretary: Stanley E. Gagon, Idaho Title & Trust Co., Earl Bldg.

Bodily, A. S., (Bodily Agency), 523 Park Ave.
Brunt, A. W., Brunt Real Estate & Inv. Co.
Clemments, A. L., Clemments Real Estate & Ins. Co.
Dennis, Joe, (Dennis Real Estate), 349 Capitol.
Groberg, D. V., (D. V. Groberg Co.), 599 Shoup Ave.
Hansen, O. H., (O. H. Hansen Co.), 466 B Street.
Hartert, L. A., L. A. Hartert Co.
Homer, John, (Homer Koster Co.), 244 Broadway.
Hunter, Alfred W., Hunter Real Estate Co.
Jensen, Sterling, (Sterling Jensen Co.), 564 N. Capitol Ave.
Mooney, Harry L., (Harry L. Mooney Co.), 201 Salisbury Bldg.
Mulhall, C. W., (C. W. Mulhall Co.), Shane Bldg.
Packham, Orson, Packham Real Estate Co., Blackfoot, Ida.
Simonson, F. O., Tandy and Wood, Inc.
Stowell, D. W., Rexburg, Idaho.
Sweeney, David M., (David M. Sweeney Co.), 363 B St.
Wackerlie, E. A., (Wackerlie Real Estate), 480 Capitol Ave.

Latah County Real Estate Board

Active Members, 7

President: Harold Cornelison, 105 W. Third St., Moscow.

Secretary: Felix P. Papineau, 107 S. Main, Moscow.

Clanton, Art, c/o Rowe & Standley, Robinson Professional Bldg., Moscow.
Cornelison, Harold, 105 W. Third St., Moscow.
Frazer, A. L., 213 S. Main, Moscow.
Kennedy, Ray, c/o Kennedy & Woodworth, Box 80, Moscow.
Papineau, Felix P., 107 S. Main, Moscow.
Standley, Irvin L., c/o Moscow Realty, 201 E. 3rd St., Moscow.
Woodworth, Horace J., c/o Kennedy & Woodworth, Box 80, Moscow.

Lewiston Realty Board

Active Members, 23

President: J. V. Abbott, 0120 7th St.

Secretary-Treasurer: A. L. Timmel, 0120 7th St.

Abbott, J. V., 0120 7th St.
Aherin, L. Don, 0120 7th St.
Anderson, C. A., 0120 7th St.
Bursell, Rufus G., 316 Main St.
Creelman, A. L., 405 3rd Ave.
Downen, Don, 316 Main St.
Gentry, J. Lee, 616½ Main St.
King, H. M., 719 D St.
LeFebre, J. J., 9th & 3rd Ave., Lewiston Orchards.
Little, Bud, 316 Main St.
Lundy, D. J., 806 6th Ave.
Malmgren, Carl, 719 D St.
Paul, Matteson, 5th St., Lewiston Orchards.
Pring, O. P., 719 5th.
Ragon, Robert, Means Bldg.,
Rasey, William H., Weisgerber Bldg.
Riggers, Otto, North Lewiston.
Seashore, 10 5th St.
Spafford, L. L., 622 Main St.
Timmel, A. L., 0120 7th St.
Walls, W. L., 838 6th St., Clarkston, Wash.
Williams, Jack, 108 New 6th.
Woodward, Al, 134 Main St.

Magic Valley Realty Board

Active Members, 18

President: J. E. White, 139 Main Ave. East, Twin Falls.

Secretary & Treasurer: W. A. Ostrander, 119 Shoshone St. West, Twin Falls.

Adams, C. E., 123 Main Ave. East, Twin Falls.
Aspey, B. E., 113 2nd St. W., Twin Falls.
Baldwin, La Verne, 1852 Kimberly Road, Twin Falls.
Barker, John M., 123 Broadway S., Buhl.
Baxter, George F., 809 Robertson St., Buhl.
Beymer, C. E., 123 Main Ave. East, Twin Falls.
Frazier, George W., 139 Main Ave. East, Twin Falls.
Graves, F. C., 235 Main Ave. West, Twin Falls.
Larson, LaDell M., 152 Main Ave. N., Twin Falls.
Martin, Jim, 117 Shoshone S., Twin Falls.
McCoy, O. D., 110 2nd Ave. N., Twin Falls.
Merrill, Jay M., 236 Main Ave. N., Twin Falls.
Newbry, C. T., 110½ Shoshone W., Twin Falls.
C. A. Robinson, 117 Shoshone S., Twin Falls.
Robinson, Mrs. C. A., 117 Shoshone S., Twin Falls.
Ostrander, W. A., 118 Shoshone W., Twin Falls.
Vandenbark, J. A., 135 Shoshone S., Twin Falls.
White, J. E., 139 Main Ave. E., Twin Falls.

Nampa Board of Realtors

Active Members, 31; Others, 9

President: Cash Harper, 1219 3rd St. S.

Secretary: Mrs. Alice Ray Sullivan, 1407 3rd St. S.

Brandt, John, 204 12th Ave. S.
Caster, W. A., 1308½ 2nd St. S.
Cook, M. A., 123 14th Ave. S.
Deal, Edson, 311 11th Ave. S.
Giese, Harry B., 307 12th Ave. Rd.
Giese, Kieth, 307 12th Ave. S. Ext.
Grant, John, 1219 3rd St. S.
Harper, Cash, 1219 3rd St. S.
Hoppins, B. F., 210 11th Ave. S.
Johnson, Richard E., 1322 2nd St. S.
McDannell, W. B., 122 13th Ave. S.
MOAD, VAN N., 122 12th Ave. S.
Moreland, Ray T., 1120 7th St. S.
Patterson, Wilma, 1512 1st St. S.
Potter, Donald C., 113 12th Ave. S.
Randolph, Art, 1512 1st St. S.
Roark, V. R., Central Ave.
Robertson, Elmer C., 415 6th Ave. S.
Roth, C. S., 1304 12th Ave., S.
Russel, Floyd, 1108 1st St., S.
Splinter, August, 1403 3rd St. S.
Stanley, L. E., 12th Ave. Road.
Stoner, Lee, 311 11th Ave. S.
Strunk, D. C., 1308½ 2nd St. S.
Sullivan, Alice Ray, 1407 3rd St. S.
Venable, Tom, 1316 2nd St. S.
Walsh, Mrs. John, 1208 1st St. S.
Wray, John, 113 12th Ave. S.
Yarvan, Hugh, 1208 1st St. S.
YOUNG, R. BAKER, 122 12th Ave. S.
Ziegler, Carl, Lindsey & Sons.

NAMPA, IDAHO
In the Heart of the Boise Valley
Complete Realty Service
● Commercial Properties
● Mortgage Loans
● Good Farms & Ranches
● Appraisals
MOAD & YOUNG
Realtors
122 12th Ave. So., Nampa, Idaho
Brokers' Cooperation Invited

Pocatello Board of Realtors

Active Members, 22

President: Ted Gathe, 236 East Center.
Secretary-Treasurer: H. N. Hubbard, 117 N. Arthur.

Berrett, E. H., (Real Estate & Ins. Exchange), 414 W. Center.
Brockman, E. F., (Real Estate & Ins. Exchange), 414 W. Center.
Chase, Howard, (H. S. Chase), 630 S. 4th.
Chase, Neil, (Hyland Agency), 100 S. Arthur.
Crouch, Glen, (Real Estate & Ins. Exchange), 414 W. Center.
Edwards, E. A., (A. Y. Satterfield), 121 N. Arthur.
Evans, Clyde, (Clyde Evans Realtor), 215 N. Main.
Gathe, Ted, (Gathe Investment Co.), 236 E. Center.
Gee, W. E., (Real Estate & Ins. Exchange), 414 W. Center.
Healy, Lyon, (Turner Insurance Agency), 145 S. Arthur.
Hilliard, F. D., (Bryan & Co.), 117 N. Arthur.
Hubbard, H. N., (Bryan & Co.), 117 N. Arthur.
Lyon, Ben, (C. Ben Lyon Real Estate), 118 N. Main.
Marshall, Wendell, (Smith Marshall Agency), 155 S. Arthur.
Mollerup, Keith, (Real Estate & Ins. Exchange), 414 W. Center.
Nelson, Perry, (Western Real Estate Co.), 417 E. Center.
Satterfield, A. Y., (A. Y. Satterfield), 121 N. Arthur.
Schiess, Bill, (Western Real Estate Co.), 417 E. Center.
Smith, Roland, (Smith Marshall Agency), 115 S. Arthur.
Stowell, Grant, (Real Estate & Ins. Exchange), 414 W. Center.
Turner, R. S., (Turner Insurance Agency), 145 S. Arthur.
Wiebe, H. B., (H. B. Wiebe), Aberdeen, Idaho.

Shoshone County Board of Realtors

Active Members, 7

President: Robert N. Hooper, Box 1288, Wallace.
Secretary-Treasurer: J. G. Mattmiller, 2 McKinley Ave., Kellogg.

Hooper, Robert N., Box 1288, Wallace.
Hull, Harold, Jr., Wallace.
Mattmiller, J. G., 2 McKinley Ave., Kellogg.
Mattmiller, J. N., Kellogg.
Moore, J. C., 214 Main St., Kellogg.
Peterson, J. A., (The Paterson Real Estate Association), Wallace.
Schutt, Wendell, Smelterville.

Weiser

(Individual Member)
Smith, Oliver J.

ILLINOIS

Algonquin—See McHenry County
Antioch—See Waukegan - No. Chicago, also Chicago
Arlington Heights—See Northwest Suburban
Atkinson—See Henry County
Barrington—See Northwest Suburban, Also Chicago
Batavia—See Aurora, also DuPage County, and Fox Valley
Belleville—see E. St. Louis
Bellwood—See West Suburban
Bensenville—See DuPage County
Berwyn—see Chicago
Bethalto—See Alton, Woodriver
Bethany—see Shelby-Moultrie
Blue Island—see Chicago
Bradley—See Kankakee
Broadview—see Oak Park
Brookfield—See LaGrange
Buckley—See Iroquois-Ford
Calumet City, Illinois—See Hammond, Ind.
Cambridge—See Henry County
Canton—see Fulton County
Carbondale—See Egyptian
Carlyle—see E. St. Louis
Cary—See McHenry County
Caseyville—see E. St. Louis
Centerville—See East St. Louis
Centralia—See Coles County
Charleston—See Coles County
Chicago—See Berwyn-Cicero, Evanston-No. Shore and Oak Park
Cicero—See Berwyn-Cicero and Chicago
Cissna Park—See Iroquois-Ford
Clarendon Hills—See DuPage County
Claytonville—See Iroquois-Ford
Clinton—see Decatur
Collinsville—See Edwardsville-Collinsville
Cowden—see Shelby-Moultrie
Crescent City—See Iroquois-Ford
Crete—See Chicago Heights
Creve Coeur—See Peoria
Crystal Lake—See McHenry County
Cuba—see Fulton County
Deerfield—See Evanston - No. Shore, also Waukegan - No. Chicago.
Denver—See Peoria
Des Plaines—See Chicago, also Northwest Suburban
Dixon—See Lee County
Donavan—See Iroquois-Ford
Downers Grove—See DuPage County
Dundee—See Chicago
East Alton—See Alton, Woodriver
East Moline—See Moline
East Peoria—See Peoria
Effingham—See Egyptian
Elmhurst—See DuPage County
Evanston—see Chicago
Evergreen Park—see Chicago
Findlay—see Shelby-Moultrie
Flora—See Wabash Valley
Flossmoor—see Chicago
Forest Park—See Chicago, also Oak Park
Fox Lake—See Chicago, also Waukegan-No Chicago
Franklin Grove—See Lee County
Galva—See Henry County
Geneva—see Fox River Valley
Gibson City—See Iroquois-Ford
Gilman—See Iroquois-Ford
Glencoe—see Chicago
Glencoe—See Evanston-No. Shore
Glen Ellyn—See DuPage County
Glenview—See Evanston-No. Shore
Golf—See Chicago
Grays Lake—See Waukegan-No. Chicago
Harvard—See McHenry County
Harvey—see Chicago
Herrin—See Egyptian
Highland Park—See Chicago, also Evanston-No. Shore.
Hinsdale—See DuPage County
Hoopeston—see Danville
Itasca—See DuPage County
Jerseyville—See Alton, Woodriver
Kenilworth—See Evanston-No. Shore
Kewanee—See Henry County
La Grange—see Berwyn-Cicero-Chicago
Lake Bluff—See Waukegan-No. Chicago
Lake Forest—See Chicago, also Evanston-No Shore and Waukegan-No. Chicago
Lake Geneva, Wis.—see Chicago
Lee Center—See Lee County
Libertyville—See Waukegan-No. Chicago
Lisle—See DuPage County
Lockport—See Joliet
Loda—See Iroquois-Ford
Lombard—See DuPage County
Louisville—See Wabash County
Lovington—see Shelby-Moultrie
Macon—See Decatur
Manteno—See Kankakee
Marseilles—see La Salle Co.
Mattoon—See Coles County, also Shelby-Moultrie
Maywood—See Chicago, also West Suburban
McLeansboro—See Egyptian
Melrose Park—See West Suburban
Midlothian—see Blue Island
Monticello—See Decatur
Momence—see Kankakee Co.
Mount Carmel—See Wabash Valley
Mt. Morris—see Rockford
Mount Prospect—See Northwest Suburban
Moweaqua—see Shelby-Moultrie
Mundelein—see Northwest Suburban
Murphysboro—See Egyptian
Naperville—See DuPage County
New Lenox—See Joliet
New Windsor—See Galesburg
Niles—see Northwest Suburban
Oak Forest—see Blue Island
Oak Lawn—see Blue Island
Oak Park—see Chicago
Oakland—See Coles County
O'Fallon—see E. St. Louis
Olney—See Wabash Valley
Onarga—See Iroquois-Ford
Ottawa—see La Salle Co.
Palatine—See Northwest Suburban
Palos Heights—see Blue Island-Chicago
Palos Park—see Blue Island
Pana—See Springfield
Park Ridge—See Chicago, also Northwest Suburban
Paxton—See Iroquois-Ford
Perkin—see Peoria
Piper City—See Iroquois-Ford
Prospect Heights—See Northwest Suburban
Red Bud—See E. St. Louis
River Forest—See Chicago, also Oak Park
Riverside—See LaGrange
Robinson—See Wabash Valley
Rock Falls—See Whiteside County
Roselle—See DuPage County
Round Lake—See Waukegan-No.Chicago
Ruby Lane, St. Clair Co.—See East St. Louis
Rushville—See Springfield
St. Charles—See Aurora, also Fox Valley
Salem—See Egyptian
Sheffield—See Henry County
Shelbyville—see Shelby-Moultrie
Sheldon—See Iroquois-Ford
Skokie—See Evanston-No. Shore
South Holland—see Chicago
Sparta—See Granite City
Sterling—See Whiteside County
Strasburg—see Shelby-Moultrie
Streator—see La Salle Co.
Sullivan—see Shelby-Moultrie
Taylorville—See Springfield
Tower Hill—See Shelby-Moultrie
Urbana—See Champaign County
Villa Park—See DuPage County
Watseka—See Iroquois-Ford
Washington—see Peoria
Waterloo—see E. St. Louis
Wauconda—See Waukegan-No. Chicago
Wayne—See DuPage County
West Chicago—See DuPage County
West Frankfort—See Egyptian
Westchester—See West Suburban
Western Springs—See LaGrange, also Chicago
Wheaton—See DuPage County
Wheeler—See Wabash Valley
Wilmette—See Evanston-No. Shore
Winchester—See Jacksonville
Winnetka—See Chicago, also Evanston - No. Shore
Wood River—See Alton, Woodriver
Woodale—See DuPage County
Woodhull—See Galesburg
Woodland—See Iroquois-Ford
Woodstock — See McHenry County, also Chicago
Zion—See Waukegan-No. Chicago

Alton-Wood River Board of Realtors

Active Members, 22

President: S. R. Tingley, 2356 State St., Alton.
Secretary-Treasurer: J. A. Lewis, 3016 E. Broadway, Alton.

Auten, C. H., 2417 State St., Alton.
Busse, A. F., 153 E. Ferguson, Wood River.
Egemann, T. P., 13 Whitelaw Ave., Wood River.
Greer, Eli M., 1106 Milton Rd., Alton.
Hale, C. H., 2616 E. Broadway, Alton.
Harrison, R. H., 2511 State St., Alton.
Hellrung, J. H., 615 Broadway, Alton.
Herb, William J., 2308 Brown St., Alton.
Knowles, D. J., 85 E. Ferguson, Wood River.
Lewis, J. A., 3016 E. Broadway, Alton.
Maxfield, L. H., 7 Alby St., Alton.
Moore, S. L., 613 E. Broadway, Alton.
Noll, C. L., 649 E. Broadway, Alton.
Overy, David, Jersey State Bank Bldg., Jerseyville.
Prehn, Orville, Bethalto.
Riggs, R. E., Bunker Hill.
Robley, Porter, 205 E. 12th St., Alton.
Siebermann, Charles, 15 E. Broadway, Alton.
Tingley, S. R., 2356 State St., Alton.
Trentsch, H. J., 2306 College Ave., Alton.
Weber, Fred C., 624 E. Broadway, Alton.
Yoder, Frank, 202 E. Main, East Alton.

AURORA
ILLINOIS
100,000 trading population
Industrial
Commercial
Chain Stores
Homes, Estates
Anywhere in this rich
Fox River Valley
Herman Offutt

Aurora Real Estate Board

Active Members, 26; Others, 8

President: Percy Council, 104 Fox St.
Secretary: Merritt R. Evans, 104 Fox St.

Andrews, P. M., 204 S. LaSalle St.
Armstrong, D. L., 104 Fox St.
Banbury, George A., 100 Main St.
Barron, Robert W., 28 Fox St.
Cannon, H. W., 68 Fox St.
Coats, Harry, 321 LeGrande Blvd.
Commons, Glen D., 9 Downer Pl.
Council, Percy, 104 Fox St.
Duy, Carl, 625 Lebonan St.
Evans, Merritt R., 104 Fox St.
Fidler, Arnold J., 85 N. Lincoln Ave.
Fiene, H. D., 104 Fox St.
Hogan, John, 33 S. Island Ave.
Jurries, W. C., 1st Nat'l Bank Bldg, Batavia, Ill.
King, L. T., 100 Main St.
Kyser, E. M., 30 Island Ave.
MacHatton, R. A., 349 South Ave.
Muschler, Carl F., 425 N. View St.
OFFUTT, HERMAN, 15 S. Island Ave.
Powelson, Carlos W., 28 Fox St.
Riddle, F. H., 104 Fox St.
Shoger, Arthur J., 104 Fox St.
Thorp, L. D., 440 Palace St.
Thon, George L., Aurora Nat'l Bank Bldg.
Whilden, M. J., 216 Commonwealth Ave.
Winteringham, S. P., Prairie St. Rd.

Belleville Real Estate Board

Active Members, 20; Others, 5

President: William A. Schmale, 20 E. Washington St.
Secretary: J. W. Dungey, Belleville Nat'l Bank Bldg.

JOHN E. CARSON & ASSOCIATES
Leases, Sales and Financing
Middle West
Industrial and Commercial
410 Commercial Building
Belleville, Ill.

Bischoff, Arthur W., 302 E. Main St.
Brichler, Elmer F., 13 N. 1st St.
CARSON, JOHN E., (AGENCY), Commercial Bldg.
Dungey, J. W., Belleville Nat'l Bank Bldg.
Eidman, Erwin, 211 North 38th.
Hermann, Edgar M., (Agency), Belleville Nat'l. Bank Bldg.
Hunt, John, 18 Public Sq.
LeChien, Eugene H., 625 East Main St.
Renhoff, Ewald, 211 So. High St.
Rhein, Walter F. L., 21 S. 1st St.
Scheske, Oscar & Sons, 22 So. Illinois St.
Schmale Realty Co., 20 E. Washington.
Schott, A. W., 13 S. High.
Schwaegel, Mayme, 7400 W. Main St.
Shaner, Chris, 222 W. B St.
Talbot, Louis H., 703 No. Church St.
Thebus, William, (Thebus Agency), 19 S. High St.
Thorman, Ben, 16 N. 1st.
Voellinger, Wm. L., 22 E. Washington St.
Weber, Ella, 6A E. Washington.

Berwyn-Cicero Real Estate Board

Active Members, 28

President: Charles J. Dancik, 6235 W. Cermak Rd., Cicero.
Secretary: Charles P. Bohan, 5606 Cermak Rd., Cicero, (50).

Brousil, Jerry J., 5710 W. Cermak Rd., Cicero.
Cenek, Joseph H., 6907 W. Cermak Rd., Cicero.
DANCIK, CHARLES J., 6235 W. Cermak Rd., Berwyn.
Donitelli, Joseph, 6343 Roosevelt Road, Berwyn.
Drake, Bruno R., 2444 S. Cicero Ave., Cicero.
Dusak, Frank, 5710 W. Cermak Rd., Cicero, (50).
Fitzgerald, Joseph, 6343 Roosevelt Road, Berwyn.
Groh, John, 712 W. Burlington Ave., LaGrange.
Hadraba, George M., 6847 W. Cermak Rd., Berwyn.
Houcek, Frank, 5706 W. Cermak Road, Cicero, (50).
Hudecek, Wm. H., 6504 Cermak Rd., Berwyn.
Jaros, George A., (Sobotka-Jaros Agency & Loan Co.), 5823 W. Roosevelt Road, Cicero, (50).
Karban, James, 6304 W. 26th St., Berwyn.
Klecka, Edward J., 3347 26th St., Chicago, (23).
Kotaska, Henry F., 6752 W. Cermak Rd., Berwyn.
Kucera, John J., 3925 W. 26th St., Chicago, (23).
Mack, Stanley A., 5939 W. Roosevelt Rd., Cicero.
Manak, John, 1626 Portsmouth Ave., Westchester.
Matejek, Adolph F., 6339 W. Cermak Rd., Berwyn.
Minar, Joseph F., 2107 East Ave., Berwyn.
Novak, Walter, 3337 W. 26th St., Chicago.

BERWYN - CICERO
Riverside, Downers Grove, and Westmont
Residential — Commercial
CHAS. J. DANCIK, REALTOR
2 Offices — 8 Salesmen
6235 Cermak Rd., Berwyn, Ill.
5 East Ogden Ave., Westmont, Ill.

Cash for your Real Estate in 10 Days
27 YEARS' EXPERIENCE SELLING REAL ESTATE
EXCLUSIVELY AT
AUCTION
R. E. GROSS & CO.
REALTY AUCTIONEERS
BERWYN, ILL.

Radous, Anthony, 5904 W. Cermak Rd., Cicero, (50).
Steinke, John J., 5043 W. 31st St., Cicero. (50).
Stob, Thomas J., 6027 W. Roosevelt Rd., Cicero, (50).
Sykora, John O., 2411 S. Laramie Ave., Cicero.
Vohaska, Jerome C., 5959 W. 35th St., Cicero.
Weller, Arthur, 1201 S. Austin Blvd., Cicero.
Zitnik, Charles E., 6805 W. Cermak Rd., Berwyn.

Bloomington-Normal Board of Realtors

Active Members, 19

President: R. Morgan Evans, 105 W. Monroe St.

Secretary: Tom Hildebrand, Peoples Bank Bldg.

Bankert, Ralph, 109 N. Center St.
Benson, H. Gordon, 403 N. Main St.
Benson, Walter, 403 N. Main St.
Bond, Frank, 623 North Main St.
Burgess, Milton, 109 N. Center St.
Dalrymple, Don W., 105 W. Monroe St.
Evans, R. Morgan, 105 W. Monroe.
Graff, M. E., 502 Natl. Bank Bldg.
Hildebrand, T. H., 204 Peoples Bank Bldg.
Johnston, E. W., 408 W. Emerson St.
Montgomery, Dewey H., 307 Roland Bldg.
Rosensteel, W. H., 300 Griesheim Bldg.
Russell, John P., 111 East Washington St.
Ryan, John R., 404 N. Main St.
Sherrill, Lee, 405 Greisheim Bldg.
Tate, Marion E., Unity Bldg.
Tate, Robert P., 304 Unity Bldg.
Thomson, M. J., 116 North Main St.
Whitehouse, W. C., Peoples Bank Bldg.

Blue Island Real Estate Board

Active Members, 18

President: Walter W. Ward, 12211 Harlem Ave., Palos Heights.

Secretary-Treasurer: Arthur N. Hunt, 12901 S. Western Ave.

Brandt, Albert H., 9525 S. 50th Ct., Oak Lawn, Ill.
Crowley, Harry W., 80th Ave. & 126th St. Palos Park, Ill.
Duff, Henry L., 2411 W. Vermont St.
Heintz, Edison P., 2414 Grove St.
Hunt, Arthur N., 12901 S. Western Ave.
Kurd, Irving P., 12954 S. Western Ave.
Krick, Peter H., 12954 S. Western Ave.
Moroney, Edward C., 13057 S. Western Ave.
Martens, Edward L., 12918 S. Western Ave.
McNulty, John P., 12739 S. Western Ave.
McNulty, Marry Ellen, 12739 S. Western Ave.
Olson, Arthur G., 2429 W. Vermont St.
Paetow, George J., 12661 S. 69th, Palos Heights, Ill.
Pettijohn, Edward, 14415 S. Trumbull Ave., Midlothian, Ill.
Postweiler, Gordon G., 2429 W. Vermont St.
Sheehan, William M., 4807 W. 159th St.
Ward, Walter W., 12211 Harlem Ave., Palos Heights, Ill.
Heuser, Arthur W., 13100 S. Western Ave.

Champaign County Real Estate Board

Active Members, 37; Others, 10

President: J. M. Dowell, 30 Main St., Urbana.

Secretary: John Gwinn, 6½ Taylor St.

Atwood, C. A., 631 E. Green.
Auten, Peter, 106 E. High, Urbana.
Barnes, Earl D., 506 W. Oregon, Urbana.
Blair, James W., Fisher.
Boggs & Cogal, 122 S. Race., Urbana.
Brown, Mark D., 204 W. Elm St., Urbana.
Burt-Rovelstad Co., 117 S. Race St., Urbana.
Burton & Trelease, 703 S. Wright.
Chumbley & Turner, 205 N. Walnut St.
Colbert, Lewis S., 1610 S. Neil, Champaign.
Crane, Carl M., 44 Main St.
Dowell, J. M., 30 Main St.
Farlow, R. E., 704 S. Sixth, Champaign.
Flanigan, John A., 44 Main St., Champaign.
Frison, E. H., 318 N. Neil.
Gaylord, Earl D., 134 W. Main, Urbana.
Hardin, Della, 405 Robeson Bldg.
Hartman, L. O., 305½ North Neil.
Hayes-Patterson Agency, 704 S. 6th St.
Hill, Grover C., 409 E. Daniel, Champaign.
Huston, W. D., 1 Main St., Champaign.
Locke, Floyd W., 1112 W. Green St. Urbana.
Lowry & Hetishee, 533 Robeson Bldg., Champaign.
Mooney, Harold L. 112 N. Neil, Champaign.
Noel, Jack W., Robeson Bldg., Champaign.
Price, Ben, 320 N. Hickory.
Rankin, James F., 7 Taylor St., Champaign.
Renfrew, Carlos D., 702 N. Cunningham, Urbana.
Reproat, Paul, Rantoul, Ill.
Sapornik, Henry, 116 Vermont, Urbana.
Stephens, H. E., Rantoul, Ill.
Stern, Al, 318 N. Neil, Champaign.
Swartz, F. E., 33 E. Chalmers, Champaign.
Swearingen, John V., 1002 E. Illinois St., Urbana.
Taylor, Earl M., 119 W. Washington, Champaign.
Vaughn & Evans, 70 E. University, Champaign.
Walden, John T., 611 W. Elm, Urbana.
Weatherford & Gwinn, 6½ Taylor St.
Weatherly, Frank E., 212 E. Chalmers, Champign.

Chicago Real Estate Board

Active Members, 1,057; Others, 125

President: Graham Aldis, 53 W. Jackson Blvd., (4).

Business Manager: Ralph W. Martin, 105 W. Madison St., (2).

Abelson, Milford, 213 E. Garfield Blvd., (37).
Accola, William J., 39 S. LaSalle St., (3).
Ackley, Claire T., 1447 E. 63rd St., (37).
Adamowski, Max, 6520 W. North Ave., (35).
Adams, Chas. H., 5152 W. Division St., (51).
Adams, James, 1613 E. 75th St., (49).
Adelman, Robert J., 100 W. Monroe St., (3).
Adler, Sol D., 8 S. Central Ave., (44).
ALDIS, GRAHAM, 53 W. Jackson Blvd., (4).
Alford, John R. T., 135 S. LaSalle St., (3).
Altemeier, Paul H., 5519 W. Madison St., (44).
Andersen, Clarence, 5141 Fullerton Ave., (39).
Anderson, Kenneth G., 1310 Chicago Ave., Evanston.
Angell, Paul D., 1 N. LaSalle St., Rm. 815, (2).
Anthony, Marvin L., 3180 Sheridan Rd., (14).
Applegate, Ralph W., 208 S. LaSalle St., (4).
Aranza, John, 3030 S. Wentworth Ave., (16).
Aren, Hyman, 3027 W. Madison St., (12).
Atkinson, Harry Grant, 22 W. Monroe St., (3).
Baer, Mervin K., 33 N. LaSalle St., (2).
BAIRD, WARNER G., 215 N. Dearborn St., (1).
Baker, J. Clarke, 30 N. LaSalle St., (2).
Baker, Lowell, 22 W. Monroe St., (3).
Barnard, Harold A., 611 N. Sacramento Blvd., (12).
Barney, Clinton E., 1525 E. 53rd St., (15).
Barrett, Patrick W., 9041 S. Ashland Ave., (20).
Bartelt, Robert J., Grand Ave. & US 12, Fox Lake.
Bartlett, Robert, 111 W. Washington St., (2).
Baskin, Benson L., 32 W. Randolph St., (1).
Bass, William W., 5412 N. Clark St., (40).
Bates, Fred E., 231 S. LaSalle St., (4).
Baumbach, George E., 319 Broad St., Lake Geneva, Wisc.
Bausch, Wm. H., 1911 Sherman Ave., Evanston, Ill.
Beardslee, Louis B., 100 N. LaSalle St., Suite 1903, (2).
Beardslee, Louis B., Jr., 100 N. LaSalle St., (2).
Beaumont, Delmar R., 134 N. LaSalle St., (2).
Becker, George, 111 W. Washington St., (2).
Beckwith, James L., 700 Irving Park Blvd., (13).

ALDIS & Co.
A Knowledge of Downtown Chicago
based upon seven decades of experience in management, appraisals, modernization and consultation work.
53 West Jackson Blvd.
CHICAGO 4

BAIRD & WARNER, INC.
Established 1855
COMPLETE REAL ESTATE SERVICE
10 active offices in Chicago and suburbs
FINANCING — correspondents for several life insurance companies — finder's fee paid to brokers — unlimited funds.
SALES — MANAGEMENT — APPRAISALS
215 N. Dearborn St. CEntral 6-1855
CHICAGO, ILL.

Beduhn, Irving J., 3208 N. Cicero Ave., (41).
Beesley, Ralph H., 4210 Irving Park Blvd., (41).
Behnke, Alfred A., 3433 W. Diversey Ave., (47).
Beiner, Adam G., 3806 W. Irving Park Rd., (18).
Belanger, James W., 209 S. State St., (4).
Bell, Harry M., 100 W. Monroe St., (3).
Bell, Robert B., 4046 N. Keystone Ave., (41).
Belter, John J., 5200 W. Fullerton Ave., (39).
Bender, William C., 3306 W. North Ave., (47).
Bennett, Henry C., 69 W. Washington St., (2).
Bennett, Marshall, 400 W. Madison St., (6).
Berdelle, Edw. J., 5204 Division St., (51).
Berger, I. Ben, 2236 W. Roscoe St., (18).
Berkson, Jacque N., 2522 W. Peterson Ave., (45).
Beron, Ben, 188 W. Randolph St., (1).
Bertch, Charles, 19 N. Cicero Ave., (44).
Bertha, Edward M., 11 S. LaSalle St., (3)
Betty, Harold J., 228 N. LaSalle St., (1).
Bickel, John J., Jr., 39 S. LaSalle St., (3).
Bidderman, James M., 5401 W. Thomas St., (51).
Birney, Frank O., 111 W. Monroe St., (3).
Blake, Harold F., 72 W. Adams St., (3).
Blankenheim, Roy G., 7517 Exchange Ave., (49).
Blish, Charles C., 7833 Stony Island Ave., (49).
Blomgren, George W., 4917 N. Damen Ave., (25).
Blomstrand, Harold R., 2731 Fullerton Ave., (47).
Blount, Lauren T., 7100 Wentworth Ave., (21).
Bluett, Robert L., 7336 Tooby Ave., (31).
Boal, Ayres, 723 Elm St., Winnetka.
Bobzien, John B., 4007 N. Damen Ave., (18)
Boehm, B. L., 504 S. Pulaski Rd., (24).
Boenicke, Oscar H., 903 E. 47th St., (15).
Bogott, Walter L., 134 S. LaSalle St., (3).
Bohac, Ben F., 5501 S. Kedzie Ave., (29).
Bohasseck, Leonard, 208 S. LaSalle St., (4)
Bohnen, Arthur, 9413 Lincolnwood Drive Evanston.
Bollman, Harry A., 6236 Cottage Grove Ave. (37).
Romash, Jerome A., 1460 E. 55th St., (15).
Bond, William Scott, 33 N. LaSalle St., (2)
BORAK, CARL H., 69 W. Washington St. (2).
Bowen, Harold J., 32 N. State St., Room 1110, (2).
Bowers, John C., 4628 Broadway, (40).
Bowes, Frederick M., 154 E. Erie St., (11).
Boyer, Wm. R., 176 W. Adams St., (3).
Boyle, Austin J., 2480 Elston Ave., (47).
Boyle, Edward F., 5151 Irving Park Blvd. (41).
Bradley, William T., 1867 E. 71st St., (49).
Brady, Edward J., 5442 S. Halstead St., (9).
Bramberg, Rudolph W., 6557 W. North Ave., Oak Park.
Brandt, Charles H., 11108 S. Michigan Ave., (28).
Branigar, Harvey W., 134 S. LaSalle St., (3)
Breinig, Raymond B., 1918 Irving Park Rd. (13).
Breitfuss, John R., 4202 N. Broadway, (13).
Breitling, Fred, 39 S. LaSalle St., (3).
Brenner, N. George, 5645 W. Madison St., (44).
Brideman, Walter E., 8148 S. Dobson Ave. (19).
Briggs, Ainslee G., 3214 W. 95th St., Evergreen Park, (42).
Brindise, Joseph, 1632 N. Long Ave., (39).
Brinkman, William H., 38 S. Dearborn, (3).
Brock, Horace H. 5251 Elston Ave., (30).
Brockman, Albert J., 111 W. Washington St., (2).
Brooks, Robert E. L., Jr., 9117 Commercial Ave., (17).
Brown, Kenneth Calhoun, 120 S. LaSalle St. (3).
Brown, Louis M., 1 N. LaSalle St., (2).
Brown, Tom Lee, 7 S. Dearborn St., (3).
Browne, Aldis V., 919 N. Michigan Ave., (11).
Browne, Franklin Clarke, 4119 Ellis Ave., (15).
Bruckert, George L., 115 N. Marion St., Oak Park, Ill.
Brundage, Avery, 10 N. LaSalle St., (2).
Bruno, John, 111 W. Washington St., (2).
Buckley, Joseph A., 724 W. 47th St., (9).
Buckmaster, Dean A., 69 W. Washington St., (2).
Budlong, Joseph L., 1548 Belmont Ave., (13).
Budzban, John N., 1124 Milwaukee Ave., (22).
Buenger, T. A., 135 S. LaSalle St., (3).
Buhmann, Gilbert G., 2581 N. Clark St., (14).
Bukoll, Harold J., 111 W. Washington St., (2).
Bulow, A. L., 4847 Irving Park Rd., (41).
Burch, G. Calvert, 5621 W. Lawrence Ave., (30).
Burns, Harold, 1032 W. Roosevelt Rd., (8).
Bury, Albert, 2944 W. 63rd St., (29).
Busch, George W., 1125 W. 79th St., (20).
Butcher, W. J., 8656 S. Ashland Ave., (20).
Butler, Charles F., 30 W. Washington St., (2).
Butler, John F., 22 S. Pulaski Rd., (24).
Butz, Theodore C., 111 W. Washington St., (2).
CACCIATORE, FRANK S., 845 W. 79th St., (20).
Cacciatore, Joseph, 2554 S. Wentworth Ave., (16).
Cady, Kendall, 38 S. Dearborn St., (3).
Cady, W. Frank, 903 E. 47th St., (15).
Cahill, William E., 5501 S. Ashland Ave., (36).
Cahn, Alfred C., 110 S. Dearborn St., (3).
CAIN, BYRON A., 4545 Broadway, (40).
Callner, Milton H., Callner Bldg., LaSalle at Lake (1).
Camp, J. Beidler, 139 N. Clark St., (2).
Campbell, William O., 38 S. Dearborn St., (3).
Campe, Cyrus F., 4701 N. Western Ave., (25).
Canning, Gordon, 30 N. LaSalle St., (2).
Caracci, Joseph B., 2355 W. Grand Ave., (12).
Carsher, Joseph J., 308 W. Washington St., (6).
Carello, Frank G., 139 N. Clark St., (2).
Carney, Harry, 3902 S. State St., (9).
Carpenter, Robert W., 135 S. LaSalle St., (3).
Carroll, Albert, 100 W. Monroe St., (3).
Carroll, James, 130 N. Wells St., (6).
Carroll, James J., 1355 E. 53rd St., (15).
Carter, G. D., 1040 E. 47th St., (15).
Case, Herbert E., 30 N. Michigan Ave., (2).
Casey, James R., 139 N. Clark St., (2).
Caspers, Paul, 1101 E. 47th St. (15).
Cassin, William, 442 E. 43rd St., (15).
Catherwood, John C., 39 S. LaSalle St., (3).
Cella, David L., 308 W. Washington St., (6).
Cella, John L., 308 W. Washington St., (6).
Chadwick, Scott, 6655 S. Halsted St., (21).
Chadwick, Stanley C., 33 N. LaSalle St., (2).
Chap, Arthur L., 555 W. 31st St., (16).
Chapman, Albert H., 841 E. 65rd St., (37).
Chapman, Louis M., 135 S. LaSalle St., (3).
Chapman, Wm. A., 11306 S. Michigan Ave., (28).
Chatain, Jacques A., 1545 E. 63rd St., (37).
Chiagouris, George P., 64 W. Randolph St., (1).
Chinberg, Harry S., Jr., 135 S. LaSalle St.
Chinnock, Ronald J., 111 W. Washington St., (2).
Chittick, Howard W., 340 W. Huron St., (10).

For Land Sales!
See
Frank S. Cacciatore
REALTOR
General Brokerage
845 West 79th Street
Phone: Hudson - 3-8450
Chicago 20, Illinois

CHICAGO

•

REALTORS
PROPERTY MANAGERS
CO-OPERATIVE APARTMENT SPECIALISTS

•

CAIN & CULHANE, INC.

4545 Broadway, Chicago 40, Ill.

CHICAGO (Cont.)

Christianson, Nels Edward, 10154 Ewing Ave., (17).
Christoffel, Louis P., 456 E. 75th St., (19).
Clark, John S., 211 S. Cicero Ave., (44).
Clarke, Clarence M., 765 E. Oakwood Blvd., (15).
Clausonthue, Norman C., 7 S. Dearborn St., (3).
Clemmer, D. P., 743 Irving Park Rd., (13).
Cochran, J. L., 111 W. Washington St., (2).
Cohen, Willard H., 175 W. Jackson Blvd., (4).
Cohn, Stephen G., 39 S. LaSalle St., (3).
Cohrs, Walter L., 38 S. Dearborn St., (90).
Coleman, Clarence L., Jr., 2853 W. Irving Park Rd., (18).
Colnon, John E., 208 S. LaSalle St., (4).
Colnon, Philip, 208 S. LaSalle St., (4).
Conlon, William F., 809 W. Madison St., (7).
Connelly, John J., 5500 Harper Ave., (37).
Connery, Thomas J., 4236 W. Madison St., (24).
Conrardy, Nicholas W., 7005 N. Clark St., (26).
Cook, Chester A., 161 E. Erie St., (11).
Cook, Ernest C., 2345 E. 71st St., (49).
Cook, Everett R., 161 E. Erie St., (11).
Corcoran, Charles E., 48 W. Division St., (10).
Cornell, Theodore E., 111 W. Washington St., (2).
Cornell Hugh M., 464 Northwest Hgwy., Des Plaines.
Costello, John, 4069 S. Archer Ave., (32).
Cotey, Raymond A., 505 N. LaSalle St., (2).
Craig, George B., 10101 S. Hoyne Ave., (43).
Craven, John R., 2156 W. 95th St., (43).
Crawford, Glen C., 134 N. LaSalle St., (2).
Crawford, Richard C., 7839 S. Ashland Ave., (20).
Cremin, Joseph W., 33 N. LaSalle St., (2).
Cremin, William A., 33 N. LaSalle St., (2).
Crimp, William G., 39 S. LaSalle St., (3).
Crowe, Dorsey R., 754 N. Dearborn St., (10).
CULHANE, MARTIN A., 4545 Broadway, (40).
Cullen, James J., 111 W. Washington St., (2).
Cunningham, Charles A., 134 N. LaSalle St., (2).
Curtis, James J., 5702 W. Madison St., (44).
Curtis, John F., Jr., 6315 S. Ashland Ave., (36).
Curto, Peter M., 4802 Broadway, (40).
Curto, Victor J., 4802 Broadway, (40).
Cutmore, Harry S., 38 S. Dearborn St., (3).
Cwik, Edward J., 3114 Milwaukee Ave., (18).
Daily, Orville G., 1564 Sherman Ave., Evanston.
Dana, Floyd G., 7465 Vincennes Ave., (21).
Danielson, Earl, 111 W. Washington St., (2).
Dankers, Erwin L., 7020 S., Racine Ave., (36).
Darmstadt, George E., 188 W. Randolph St., (1).
Dato, Harold E., 811 E. 46th St., (15).
Davidson, Lawrence J., 2750 W. 35th St., (32).
Davis, Claude B., 3353 N. Clark St., (13).
Davis, J. Ray, 1715 W. 95th St., (43).
Day, Joseph J., 111 W. Washington St., (2).
Dazey, Grant D., 4719 S. State St., (9).
Dee, Marvin R., 105 W. Madison St., (2).
Deemar, L., 4722 N. Kedzie Ave., (25).
DeHaan, Henry, 9300 Cottage Grove Ave., (19).
DeLetto, Joseph, 1155 W. Taylor St., (7).
Dennis, Clarence R., 215 N. Dearborn St., (1).
Dette, Gustav, 1918 Irving Park Blvd., (13).
DeWoskin, Morris R., 105 W. Madison St., (2).
Diffenderffer, Raymond E., 307 S. Kedzie Ave., (12).
Dirks, Emil J., 1166 Diversey Parkway, (14).
Dirks, Hermann J., 30 N. LaSalle St., (2).
Dixon, G. Grant, 820 Hillgrove Ave., Western Springs.
Dobroth, Elmer O., 3415 W. Peterson Ave., (45).
Dombrou, B. F., 2643 W. 51st St., (32).
Doughman, Roy, 326 E. 51st St., (15).
Doughty, William H., 53 W. Jackson Blvd., (4).
Douglas, Lloyd P., 6103 S. Troy St., (29).
Dovenmuehle, George H., 135 S. LaSalle St., (3).
Dowdall, Ray L., 211 S. LaSalle St., (4).
Downie, Leonard, 111 W. Washington St., (2).
Downs, James C., Jr., 38 S. Dearborn St.
Draper, Arthur W., Jr., 33 W. Washington St., (2).
Drennan, Walter R., 7459 Exchange Ave., (49).
Duchossois, A. C., 38 S. Dearborn St., (3).
Duframe, John C., 5625 S. Pulaski Rd., (29).
Dunn, Dominick, 111 W. Washington St., (2).
Easter, Donald W., 10 S. LaSalle St., (3).
Eckhoff, George J., 5904 Newark Ave., (31).
Eddins, Robert E., 111 W. Washington St., (2).
Edelberg, Morris, 188 W. Randolph St., (1).
Egan, Harold H., 166 W. Jackson Blvd., (4).
Ehrat, Wm., 3180 Sheridan Rd., (14).
Ehrenhalt, Jacob E., 1 N. LaSalle St., (2).
Eiger, Richard N., 1 N. LaSalle St., (2).
Eiger, Robert L., 1 N. LaSalle St., (2).
Ellinwood, Marvin E., 441 E. 79th St., (19).
Elmore, Grover C., 100 N. LaSalle St., (2).
Elmore, Howard W., 29 S. LaSalle St., (3).
Enders, G. Edwin, 4501 Wentworth Ave., (9).
Engert, Joseph G., 10 S. LaSalle St., (3).
Engle, Morton, 4200 N. Milwaukee Ave., (41).
Englestein, Harry M., 421 E. 47th St., (15).
Englestein, Louis, 6005 S. Halsted St., (21).
Ennis, Callistus J., 38 S. Dearborn St., (3).
Enright, Harold F., 111 W. Washington St., (2).
Entsminger, Samuel E., 39 S. LaSalle St., (3).
Epstein, Jack J., 130 E. Garfield Blvd., (15).
Epstein, William F., 130 E. Garfield Blvd., (37).
Erbach, Lawrence F., 1940 Irving Park Rd., (13).
Eriksen, Troels S., 10 S. LaSalle St., (3).
Ernest, T. C., 10 S. LaSalle St., (3).
Evett, Elmer C., 7826 Cottage Grove Ave., (19).
Fagerstrom, E. A., 6205 Milwaukee Ave., (30).
Fairbank, Kellogg, Jr., 228 N. LaSalle St., (1).
Farr, Newton C., 111 W. Washington St., (2).
FARWELL, ARTHUR, 105 W. Madison St., (2).
Faust, Rodney P. B., 4228 Oakenwald Ave., (15).
Felbinger, B. J., 2344 N. Cicero Ave., (39).
Feldman, Joseph, 3758 Broadway, (3).
Feulner, Edwin J., 858 N. State St., (10).
Finitzo, Ralph J., 5444 Archer Ave., (38).
Fiorino, Vincent, 4035 W. Armitage Ave., (39).
Fischer, John J., 10 S. LaSalle St., (3).
FITCH, MORGAN L., 7915 Exchange Ave., (17).
Fleck, Frank M., 111 W. Washington St., (2).
Fleck, William, 1665 E. 79th St., (49).
Fleming, Thos. J., 919 N. Michigan Ave., (11).
Flynn, Michael James, 2414 N. Cicero Ave., (39).
Foerster, Urban M., 3901 Lincoln Ave., (13).
Fontana, Dominick, 1825 W. Belmont Ave., (13).
Ford, Joseph B., 5945 W. Madison St., (44).
Fossier, Arthur E., 342 Dover Ave., La-Grange Park.
Foster, Earl, 5152 N. Clark St., (40).
Francis, John L., 134 N. LaSalle St., (2).
Frankenstein, Sidney A., 110 S. Dearborn St., (3).
Frazin, Alexander L., 9036 Commercial Ave., (17).
Freytag, Arthur M., 105 W. Madison St., (2).
Fricke, Albert R., 3145 Logan Square, (47).
Friedeman, Wm. S., 7654 S. Halsted St., (20).
Friedlander, Eli, 139 N. Clark St., (2).
Friedman, Joseph B., 6246 S. Park Ave., (37).
Friedman, Sidney F., 6246 S. Park Ave., (37).
Friend, Milton H., 806 Linden Ave., Wilmette.
Friendlee, John G., 3180 N. Clark St., (14).
Fries, Eugene H., 120 S. LaSalle St., (3).
Frisbie, C. O., Jr., 110 S. Dearborn St., (3).
Fritz, Jacob, 2005 Sheffield Ave., (14).
Frysinger, E. B., 5216 Blackstone Ave., (15).
Funk, John A., 1432 W. 79th St., (20).
Gallagher, James E., 461 E. 111th St., (28).
Gallauer, William, 111 W. Washington St., (2).
Gardner, Fred F., 1558 W. 79th St., (20).
Gauntlett, Ward J., 105 W. Madison St., (2).
Geissler, Ernest, 2749 W. 63rd St., (29).

Arthur B. Hall Raymond Donnersberger

Hall & Ellis

Management of office buildings

Sales, Loans and appraisals of downtown real estate

Mortgage Loan Correspondent for
New England Mutual Life Insurance Co.
407 S. Dearborn St. Harrison 241

Hogan & Farwell, Inc.

Management

★

Sales Leasing
Mortgages Insurance
Appraisals

★

141 W. Jackson Blvd.
Wabash 2-7300

Geissler, Harry H., 3932 W. Madison St., (24).
Geyer, Norman O., 6341 S. Ashland Ave., (36).
Gierash, John J., 1620 W. 48th St., (9).
Giesecke, William A., 2881 Milwaukee Ave., (18).
Gillick, Irving T., 122 Main St., Park Ridge, Ill.
Gilmore, Frank V., 1485 Tyrell Ave., Park Ridge.
Gilmore, Harold J., 1642 E. 79th St., (49).
Gioia, August, 347 S. Pulaski Rd., (24).
Glanz, Louis D., 1112 Milwaukee Ave., (22).
Glenicki, Edward, 4200 Milwaukee Ave., (41).
Glenn, Gilbert G., 120 S. LaSalle St., (3).
Goelzer, Clarence H., 135 S. LaSalle St., (3).
Goeske, Arthur E., 2322 Lawrence Ave., (25).
Goldfine, Asher, 737 N. Michigan Ave., (11).
Goldstine, Harry, 134 N. LaSalle St., (2).
Goodfriend, Stanley L., 231 S. LaSalle St., (4).
Goodspeed, Howard M., 7 S. Dearborn St., (3).
Gordon, Alexander E., 3457 Indiana Ave., (16).
Gordon, Rudolph B., 3309 N. Lincoln Ave., (13).
Gordon, William P., 809 W. 35th St., (9).
Gould, Ben, 1126 E. 55th St., (15).
Gould, Frank E., 6 N. Michigan Ave., (2).
Gozder, George A., 800 N. Clark St., (10).
Graff, Sol K., 746 W. Englewood Ave., (21).
Grapperhaus, Fred W., 110 S. Dearborn St., (3).
Gray, Charles P., 32 W. Randolph St., (1).
Gray, William, 5453 W. Belmont Ave., (41).
Green, John C., 308 W. Washington St., (6).
Greenebaum, Edgar N., 39 S. LaSalle St., (3).
Greenebaum, Michael, 10 S. LaSalle St., (3).
Greenfield, Samuel L., 159 N. Central Ave., (44).
Greenlee, Alfred A. E., 4817 Sheridan Rd., (40).
Greissinger, Edward R., 4226 N. Clark St., (13).
Greskin, Stephen, 4220 Milwaukee Ave., (41).
Grey, Chas. F., 134 N. LaSalle St., (2).
Groebe, William C., 2057 W. 95th St., (43).
GROSS, RAYMOND E., 3134 Oak Park Ave., Berwyn, Ill.
Gubbins, Earl G., R. F. D. 1, Box 203, Des Plaines.
Gueroult, M. E., 228 N. LaSalle St., (1).
Guild, Bruce R., 3109 N. Cicero Ave., (41).
Gunderson, Seward M., 111 W. Washington St., (2).
Gunning, Edgar D., 2527 Lawrence Ave., (25).
Haderlein, John, 3413 N. Paulina St., (13).
Hagerty, John H., 157 E. Erie St., (11).
Hagstrom, Adolph W., 2913 W. Devon Ave., (45).
Haines, James Joshua, 224 S. Michigan Ave., (4).
Hake, Gustav A., 3548 N. Southport Ave., (13).
Halas, Andrew G., 105 S. LaSalle St., (3).
Halick, Stanley A., 2619 Hirsch St., (22).
HALL, ARTHUR B., 407 S. Dearborn St., (5).
Hall, John L., 141 Vine Ave., Park Ridge.
Hall, John T., 6844 S. Ashland Ave., (36).
Hall, William B., 5058 Lake Park Ave., (15).
Hallgren, Theodore P., 4336 Cottage Grove Ave., (15).
Halvorsen, F. H., 3145 W. 63rd St., (29).
Halvorsen, Marley, 134 S. LaSalle St., (3).
Hambleton, Chalkley J., 111 W. Washington St., (2).
Hamilton, David W., 7060 S. Clyde Ave., (49).
Hanlon, Gerald P., 7910 Cottage Grove Ave., (19).
Hansen, Carl R., 217 W. 63rd St., (21).
Hansen, Hilmer M., 5939 W. North Ave., (39).
Hanson, George R., 3634 N. Cicero Ave., (41).
Hardy, William C., 39 S. LaSalle St., (3).
Harper, Harry H., 135 S. LaSalle St., (3).
Harrington, James L., 7 S. Dearborn St., (3).
Harrington, John P., 4910 W. Madison St., (44).
Harris, Herman M., 111 W. Monroe St., (3).
Harrison, Thomas A., 941 Lawrence Ave., (40).
Hart, Richard B., 135 S. LaSalle St., (3).
Hart, Richard H., 1542 W. 47th St., (9).
Hart, William M., 1 N. LaSalle St., (2).
Harvey, James D., 10 S. LaSalle St., (3).
Harvey, Patrick F., 9502 Hoyne Ave., (43).
Hausen, Gerard E., 105 W. Adams St., (3).
Haves, Raymond M., 3407 Montrose Ave., (18).
Hazard, Paul A., 1501 E. 57th St., (37).
Healy, Daniel J., 39 S. LaSalle St., (3).
Hedberg, Henry E., 111 W. Washington St., (2).
Heide, Fred W., 105 W. Madison St., (2).
Heidkamp, Herbert A., 4815 Lincoln Ave., (25).
Heil, Geo. N., 1322 Chicago Ave., Evanston, Ill.
Heinemann, Frank P., 3756 N. Cicero Ave., (41).
Heinsimer, Ralph L., 5133 Cottage Grove Ave., (15).
Heitman, Fred P., 100 N. LaSalle St., (2).
Helberg, Charles, 228 N. LaSalle St., (1).
Heller, Walter E., 4314 Elston Ave., (41).
Hellyer, Arthur, 135 S. LaSalle St., (3).
Hemingway, Ray R., 7531 N. Ashland Ave., (26).
Henderson, R. F., Rm. 400, 1603 Orrington Ave., Evanston, Ill.
Hennessey, William S., 563 Howard St., Evanston.
Henriksen, Wm. R., 5057 W. Chicago Ave., (51).
Herman, Raymond E., 10 S. LaSalle St., (3).
Herst, William, 7029 Glenwood Ave., (26).
Hess, J. L., 2257 E. 71st St., (49).
Heuser, Arthur W., 13100 S. Western Ave., Blue Island.
Hey, August C., 3902 N. Ashland Ave., (13).
Hieronymus, Rex E., 53 W. Jackson Blvd., (4).
Hilborn, John T., 309 W. Jackson Blvd., (6).
Hirsch, Henry D., 1525 E. 53rd St., (15).
Hobbs, Harry E., 100 W. Monroe St., (3).
Hobischeid, Paul, 2459 E. 75th St., (49).
Hoekstra, Richard L., 10639 Wentworth Ave., (28).
Hoff, Charles W., 1348 E. 55th St., (15).
Hoffman, Mathias, 7201 Stony Island Ave.,
Hoffmann, Charles E., 7404 S. Racine Ave., (36).
(49).
Holmes, James L., 10 S. LaSalle St., (3).
Holmes, Roy A., 111 W. Washington St., (2).
Holsman, Henry T., 1500 E. 57th St., (37).
Holst, Louis, 3049 N. Ashland Ave., (13).
Homan, Joseph, 188 W. Randolph St., (1).
Hooker, John P., 30 N. Michigan Ave., (2).
Hopkins, Edwin J., 6945 N. Clark St., (26).
Hoppe, William J., 175 W. Jackson Blvd., (4).
Hornof, Albin K., 38 S. Dearborn St., (3).
Horton, Philip E., 1530 Morse Ave., (26).
Horwich, David, 120 S. LaSalle St., (3).
Horwitz, Erwin R., 33 N. LaSalle St., (2).
Hover, Edward C., 3947 Sheridan Rd., (13).
Hubbard, Otis L., 141 W. Jackson Blvd., (4).
Hubbell, Arthur P., 2416 E. 75th St., (49).
Huebenthal, Fred B., 127 N. Kedzie Ave., (12).
Hult, Albin R., 1244 E. 79th St., (19).
Hultman, Henning L., 514 Davis St., Evanston.
Humbert, Alfred, 2661 Lincoln Ave., (14).
Hummel, Frederick E., 1600 Fulton St., (12).
Hunt, Martin, 1403 E. 64th St., (37).
Hunter, Charles Kenneth, 141 W. Jackson Blvd., (4).
Hurja, Arthur O., 105 W. Monroe, (3).
Igel, Werner L., 6406 N. Central Ave., (30).
Igoe, James T., 610 W. Van Buren St., (7).
Iversen, S. Charles, 111 W. Washington St., (2).
Jackson, A. R., 67 W. Madison St., (2).
Jacobs, Harold V., 2750 Devon Ave., (45).
Jacobs, Irvin, 105 S. LaSalle St., (3).
Jacobs, Lee V., 700 W. Irving Park Rd., (13).
Jannotta, Gene F., 3911 W. Chicago Ave., (51).
Jansen, Henry W., 2360 W. Touhy Ave., (45).
Jarchow, William G., 3622 Fullerton, (47).
Jenzel, George T., 2373 N. Lincoln Ave., (14).
Jennings, Archibald G., 1571 Sherman Ave., Evanston.
Jensen, Walker, 111 W. Washington St., (2).
Jiede, Edward, 38 S. Dearborn St., (3).
Jilek, John J., 5350 S. Kedzie Ave., (32).
Joern, Charles E., 329 N. LaGrange Rd., LaGrange Park, Ill.
Johnson, Arthur F., 2818 Devon Ave., (45).
Johnson, Axel J., 2824 Peterson Ave., (45).
Johnson, C. Edwin, 2816 W. 63rd St., (29).
Johnson, Fred A., 4850 W. Madison St., (44).
Johnson, Harold C., 2618 Peterson Ave., (45).
Johnson, Richard H., 8002 Cottage Grove Ave., (19).

ALBERT F. KEENEY
REALTOR

Established in 1895

An organization equipped to serve you in all branches of Real Estate.

5612 North Ave.
Chicago 39, Illinois

MARK LEVY REALTY COMPANY

22 WEST MONROE STREET CHICAGO, ILLINOIS

CHAIN STORE AND COMMERCIAL PROPERTY SPECIALISTS

SALES - LEASES - MANAGEMENT - LOANS - APPRAISALS

MARK LEVY, M.A.I. WILLIAM J. KRUGLY STANLEY ROE, M.A.I.

NAUMANN & STEUER

INDUSTRIAL REAL ESTATE MANAGEMENT

LEASES SALES

11 South LaSalle Street Telephone FRanklin 2-7989

Johnson, Robert L., 1500 Berkeley Rd., Highland Park.
Johnson, Walter A., 179 W. Washington St., (2).
Jones, Donald E., 38 S. Dearborn St., (3).
Jones, John F., 109 N. Dearborn St., (2).
Jurgensen, Charles E., 6917 S. Steny Island Ave., (49).
Jurs, Arthur F., 2749 W. 63rd St., (29).
Kahn, Louis, 1 N. LaSalle St., (2).
Kahn, Melvin A., 21 E. Delaware Pl., (11).
Kaiser, William E., 3940 W. 63rd St., (29).
Kaleth, Phil R., 3601 N. Pulaski Rd., (41).
Kaliske, Robert S., 6306 S. Peoria St., (21).
Kamenjarin, Anthony, 3042 Wentworth Ave., (6).
Kanaley, Byron V., 120 S. LaSalle St., (3).
Kaplan, William, 7 S. Dearborn St., (3).
Karkow, Waldemar, 111 W. Washington St., (2).
Karst, Frank Robert, 1710 Roscoe St., (13).
Kaspari, George J., 6774 Northwest Highway. (31).
Kastens, Harry C., 2848 Lincoln Ave., (13).
Kay, Joseph J., 7823 S. Euclid Ave., (49).
Kearney, Donald B., 107 E. 31st St., (16).
KEENEY, ALBERT E., 5612 W. North Ave., (39).
Kehl, William J., 1225 N. Maplewood Ave., (22).
Kellams, Howard O., 7848 Cottage Grove Ave., **(19).**
Keller, Sidney M., 135 S. LaSalle St., (3).
Kelley, Neal T., 3550 Fullerton Ave., (47).
Kelly, Patrick J., 2350 Claybourn Ave., (14).
Kelly, Philip A., 326 E. 51st St., (15).
Kelsey, Irving R., Woodstock, Ill.
Kelsey, John W., 134 N. LaSalle St., (2).
Kemp, George W., 1172 E. 63rd St., (37).
Kemp, George W., Jr., 1172 E. 63rd St., (37).
Kenevel, LeRoy J., 105 W. Madison St., (2).
Kennedy, Henry W., 1172 E. 63rd St., (37).
Kenny, Joseph P., 802 W. Washington St., (7).
Kesner, J. L., 53 W. Jackson Blvd., (4).
Kessler, William A., 3065 Lincoln Ave., (13).
Kilgallen, John J., 3615 W. 95th St., Evergreen Park.
Kirschner, Fred, 1505 Morse Ave., (26).
Kiskaddon, William S., 11047 Hale Ave., (43).
Klein, Louis A., 188 W. Randolph St., (1).
Kleisner, Frank J., 2848 W. 59th St., (29).
Klibanow, William J., 32 W. Randolph St., (1).
Kling, Otto A., 5448 W. North Ave., (39).
Kloese, Henry, 7007 S. Halsted St., (21).
Knauer, Roy E., 2344 Devon Ave., (45).
Knecht, Otto H., 3810 N. Clark St., (13).
Kneitel, Morgan E., 3237 W. Madison St., (24).
Kogen, Samuel F., 6945 N. Clark St., (26).
Kohout, Benjamin, 6200 Cermak Rd., Berwyn.
Kolacek, William J., 2082 Milwaukee Ave., (47).
Kolmar, Wm. C. F., 4811 N. Ashland Ave., (40).
Kopp, Henry, 11 S. LaSalle St., (3).
Kramer, Ferd, 33 W. Washington St., (2).
Kramer, Joseph A., 1 N. LaSalle St., (2).
Krauter, Elmer C., 6417 S. Halsted St., (21).
Krensky, Milton J., 1 N. LaSalle St., (2).
Krohn, John, 3539 Lawrence Ave., (30).
Kruggel, Arthur, 4931 Broadway, (40).
Kruggel, Arthur, Jr., 4931 Broadway, (40).
Krugly, William J., 22 W. Monroe St., (3).
Krzykowski, Frank, 2965 Milwaukee Ave., (18).
Kuehn, O. L., 77 W. Washington St., (2).
Kuehnle, Joseph G., 22 W. Monroe St., (3).
Kuehnle, Walter R., 22 W. Monroe St., (3).
Kuester, Edwin J., 1642 E. 79th St., (49).
Kunkel, William L., 1401 Prairie Ave., Des Plaines.
Kunz, Henry P., 7255 Vincennes Ave., (21).
Lackie, Melville C., 678 N. Western Ave., Lake Forest.
Lake, Benjamin N., 6249 S. Western Ave.
Lally, Thomas J., 109 N. Dearborn St., (2).
Landau, Howard M., 110 S. Dearborn St., (3).
Lane, George, 1053 W. Lawrence Ave., (40).
Langworthy, J. N., 4545 Broadway, (40).
Lanman, Russell V., 120 S. LaSalle St., (3).
Larson, Walter T., 5159 N. Clark St., (40).
Lauren, J. Alton, 53 W. Jackson Blvd., (4).
Lauren, Newton B., 53 W. Jackson Blvd., (4).
Laurion, Laurence J., 137 N. Kedzie Ave., (12).
Lavin, Joseph P., 32 W. Randolph St., (1).
Lawrence, Wirt, 116 E. Main St., Barrington.
Lazerus, A. Donald, 135 S. LaSalle St., (2).
Leason, Paul E., 208 S. LaSalle St., (4).
Leighly, William L., 135 S. LaSalle St., (3).
Lerner, John, 29 S. LaSalle St., (3).
Lesch, Lyndon H., 111 W. Washington St., (2).
Levin, Leslie B., 407 S. Cicero Ave., (44).
Levinkind, Morris, 1 N. LaSalle St., (2).
Levinson, H. N., 3517 W. Lawrence Ave., (25).
Levit, Philip, 39 S. LaSalle St., (3).
Levy, Arthur G., 110 S. Dearborn, (3).
LEVY, MARK, 22 W. Monroe St., (3).
Lewis, Albert Allen, 9 W. Washington St., (2).
Lewis, Walter K., 906 N. Damen Ave., (22).
Leyden, Richard J., 38 S. Dearborn St., (3).
Liebman, Abraham J., 105 N. Clark St., (2).
Liepold, Ernest H., 4623 Lincoln Ave., (25).
Lindahl, Edward J., 7 S. Dearborn St., (3).
Lindee, Carl F., 7912 Cottage Grove Ave., (19).
Lindheimer, B. F., 141 W. Jackson Blvd., (4).
Lindop, Edmund F., 2125 S. 17th Ave., Broadview.
Link, A. Abner, 3044 Irving Park Blvd., (18).
List, Erwin H., 231 S. LaSalle St., (4).
Loeb, Allan M., 630 N. McClurg Court, (11).
Loeber, Paul C., 111 W. Washington St., (2).
Loehde, Wm. H., 2617 Lincoln Ave., (14).
Loewenstein, Richard M., 100 N. LaSalle St., (2).
Lohrentz, Carl F., 4048 W. 26th St., (23).
Long, Michael J., 6945 N. Clark St., (26).
Look, Edward C., 69 W. Washington St., (2).
Loomis, Reamer G., 1035 W. 79th St., (20).
Lorish, Fred M., 1355 E. 53rd St., (15).
Losacco, Vito, 5534 W. North Ave., (39).
Lovell, Walter F., 210 E. 79th St., (19).
Lovell, William R., 210 E. 79th St., (19).
Lovett, James D., 5961½ N. Clark St., (26).
Ludwig, Robert G., 5766 N. Clark St., (13).
Lueder, Roland G., 53 N. LaSalle St., (2).
LURIE, GEORGE S., 120 S. LaSalle St., (3).
Lustig, Herbert N., 111 W. Monroe St., (3).
Lynch, John L., 2602 E. 75th St., (49).
Lynn, Frank, 4747 N. Kedzie, (25).
Lyons, Ernest H., 120 S. LaSalle St., (3).
Lyons, Walter J., 7367 N. Clark St., (26).
MacAskill, William J., 3019 W. 63rd St., (29).
Mack, Louis D., 5356 N. Clark St., (40).
Mackie, Robert W., 421 E. 47th St., (15).
MacKinnon, Hugh F., 3450 Indiana Ave., (16).
Madigan, Edward P., 38 S. Dearborn St., (3).
Magill, John R., 919 N. Michigan Ave., (11).
Magruder, Willis C., 4753 Broadway, (40).
Mahoney, E. C., 135 S. LaSalle St., (3).
Mahony, Alfonso G., 5221 Harper Ave., (15).
Majka, Felix L., 4316 W. 26th St., (23).
Malato, Eugene N., 1223 W. Grand Ave., (22).
Malone, Robert B., 4942 Milwaukee Ave., (30).
Mancou, Benjamin R., 30 N. LaSalle St., (2).
Maniates, Peter G., 11 S. LaSalle St., (3).
Manierre, Francis E., 5 S. Wabash Ave., (3).
Manilow, Nathan, 105 W. Monroe St., (3).
Markman, Simeon K., 134 N. LaSalle St., (2).
Markow, Lew W., 3621 Irving Park Rd., (18).
Marks, Isaac, 712 W. Madison St., (6).
Marks, Seymour, 139 N. Clark St., (2).
Marsh, Henry G., 400 W. Madison St., (6).
Martin, Albert R., Jr., 134 N. LaSalle St., (2).
Martin, Edmund A., 1157 W. 79th St., (20).
Martin, Jerome A., 2054 Lincoln Park West, (14).
Mates, Richard, 140 N. Dearborn St., (2).
Matthews, George F., 4501 Wentworth Ave., (9).
Matthews, Stewart B., 215 N. Dearborn St., (1).
Mattson, Leonard C., 8603 S. Ashland Ave., (20).
Mayer, Samuel A., 9 S. Kedzie Ave., (12).
McCabe, Leland J., 9 N. Prospect, Park Ridge.
McCallum, Raymond, 5958 W. Lake St., (44).
McCarthy, Eugene J., 2406 W. 63rd St., (29).
McCarthy, John J., 3057 W. Washington Blvd., (24).
McCarthy, Joseph M., 1430 N. Clark St., (10).
McClain, Vincent Thomas, 7909 Champlain Ave., (19).
McClellan, William H., Jr., 29 E. 31st St., (16).
McCuen, Leslie S., 6014 Irving Park Rd., (34).
McDonald, Arthur B., 228 N. LaSalle St., (1).
McDonald, Leonard R., 23 E. Jackson Blvd., (4).
McDonnell, Allan E., 6344 Sheridan Rd., (26).
McGee, Leonard F., 3042 W. Madison St., (44).
McGloin, Peter E., 5303 Hyde Park Blvd., (15).
McGuane, John F., 228 N. LaSalle St., (1).
McGuire, Fred, 327 S. LaSalle St., (4).
McGuire, Walter J., 1525 Chicago Ave., Evanston.
McHenry, George, 39 S. LaSalle St., (3).
McHugh, William F., 7610 W. Grand Ave., (35).
Mcintosh, Arthur T., 105 W. Madison St., (2).
McIntosh, Jack H., 5133 Cottage Grove Ave., (15).
McKendry, L. D., 111 W. Washington St., (2).
McKevitt, Martin O., 38 S. Dearborn St., (3).
McLennan, William C., 6665 Northwest Highway, (31).
McManus, Thomas J., 105 S. LaSalle St., (3).
McMartin, Thomas B., 1807 Lincoln Park West. (14).
McMullen, Robert J., 6630 Northwest Highway, (31).
McNichols, J. W., 4844 W. Chicago Ave., (51).
McNulty, John P., 12739 Western Ave., Blue Island, Ill.
McQuiston, N. Otis, 8 S. Dearborn St., (3).
McWilliams, Thomas G., 4401 Broadway, (40).
Meade, James P., 1135 E. 82nd St., (19).
Meaney, Edward J., 5311 Washington Blvd., (44).
Mein, Alfred J., 4256 Irving Park Rd., (41).
Mellin, Wm. H., 69 W. Washington St., (2).
Merrion, Joseph E., 2015 E. 79th St., (20).
Michael, Albert, 1951 N. Western Ave., (47).
Michels, Hugh C., 105 W. Madison St., (2).
Miessler, Elmer C., 9307 S. Ashland Ave., (20).
Milan, William G., 7410 Cottage Grove Ave., (19).
Miller, Bernard R., 437 E. 60th St., (37).
Miller, Wyllys T., 443 E. 79th St., (19).
Mills, Laurance H., 7610 W. Grand Ave., (35).
Milten, A. Jules, 165 E. Erie St., (11).
Miltenberg, Alfred L., 29 S. LaSalle St., (3).
Minneci, Christ S., 1604 W. Ohio St., (22).
Mitchell, Charles E., 4815 Lincoln Ave., (25).
Mitchell, J. R., 38 S. Dearborn St., (90).
Mohl, Arthur F., 38 S. Dearborn St., (3).
Moll, Ernest E., 1319 Milwaukee Ave., (22).
Montague, Orlo O., 38 S. Dearborn St., (3).
Moore, Donald F., 7748 S. Ashland Ave., (20).
Moore, Ernest W., 6349 S. Elizabeth St., (36).
Moore, George A., 7367 N. Clark St., (26).
Moore, Harold A., 111 W. Washington St., (2).
Moore, Laurence W., 617 Howard St., Evanston.
Moore, Thomas W., 651 E. 75th St., (19).
Moreland, James C., 5717 Milwaukee Ave., (30).
Morrison, Donald T., 111 W. Washington St., (2).
Morrison, Roy P., 7925 S. Halsted St., (20).
Mortenson, Hugo W., 5050 N. Clark St., (26).
Mose, A. K., 2859 Devon Ave., (45).
Mueller, E. E., 30 N. LaSalle St., (2).
Mulac, Louis E., Hawthorne Sta., Cicero, (23).
Mulhern, Eugene E., 219 S. LaSalle St., (4).
Mulholland, Clem B., 2156 W. 95th St., (49).
Mullenix, Albert B., 2913 W. Devon Ave., (45).
Mulvaney, R. P., 173 W. Madison St., (2).
Murnighan, Frank J., 7346 N. Oakley Ave., (45).
Murphy, Arthur P., 327 S. LaSalle St., (4).
Murphy, Frank P., 5214 W. Madison St., (44).
Murphy, Thomas W., 753 W. 79th St., (20).
Murphy, William F., 9215 S. Ashland Ave., (20).
Murray, John W., 6469 Sheridan Rd., (26).
Mussey, John G., 4705 S. State St., (9).
Myers, Clayton C., 308 W. Washington St., (6).
Myers, Harry O., 1446 E. 67th St., (37).
Myers, Julian L., 33 N. LaSalle St., (2).
Nash, Thos., 209 S. LaSalle St., (4).
Naughton, F. C., 1034 Sterling Ave., Flossmoor.
NAUMANN, LOUIS J., 179 W. Washington St., (2).
Neiburger, Herman A., 230 W. Superior St., (10).
Nelson, Richard L., 38 S. Dearborn St., (3).
Neuhaus, Hilbert C., 1204 Thorndale Ave., (40).
Neuses, Cyrus H., 29 S. LaSalle St., (3).
Newmann, Harold L., 11 S. LaSalle St., (2).
Newmann, M. J., 213 E. Garfield Blvd., (37).
Nichols, Harry A., 105 W. Monroe St., (3).
Nieubuurt, Edward J., 1327 W. 79th St., (20).
Nixon, George F., 33 N. LaSalle St., (2).
Novy, James, 3339 W. Jackson Blvd., (24).
Nyhan, Thomas J., 7654 S. Halsted St., (20).
O'Brien, J. Leonard, 1941 E. 72nd St., (49).
O'Brien, Martin T., 33 S. Clark St., (3).
O'Brien, Marvin M., 1452 W. 79th St., (20).
O'Brien, Richard M., 139 N. Clark St., (2).
O'Connor, Joseph W., 10659 S. Western Ave., (43).
O'Donnell, Matt F., 7411 N. Clark St., (26).
O'Halloran, Bernard, 3052 N. Laramie Ave., (41).
O'Hare, Dennis, 6230 S. Ashland Ave., (36).
Older, Fred R., 120 S. LaSalle St., (3).
Olsen, Earl V., 5561 W. North Ave., (39).
Olson, Arthur A., 1745 W. 91st St., (20).
Olson, H. Edsall, 209 S. LaSalle St., (4).
Olson, Horton E., 1910 W. 95th St., (43).
O'Reilly, John B., 5436 Milwaukee Ave., (30).
Orner, Samuel, 220 E. Garfield Blvd., (15).
Orr, Louis T., Sr., 1315 E. 53rd St., (15).
Ouchatz, John C., 352 E. 47th St., (15).
Ossowski, Joseph J., 2990 Milkaukee Ave., (18).
O'Toole, Donald, 7919 S. Ashland, (20).
O'Toole, Paul, 9147 S. Ashland Ave., (20).
Ottenhoff, George, 1037 Roosevelt Rd., (8).
Pagano, Joseph F., 3343 Irving Park Rd., (18).
Pain, John T., 33 S. Clark St., (3).
Panagoulidis, George K., 111 W. Washington St., (2).
Parker, George C., 105 W. Madison St., (2).
Paschen, Henry D., 2739 N. Elston Ave., (47).
Patterson, Marvin D., 3034 W. 63rd St., (29).
Pawelzyk, Stanley M., 3248 W. Fullerton Ave., (39).
Pease, Robert H., 33 W. Washington St., (2).
Pease, Willis D., 105 W. Adams St., (3).
Peck, James L., 5939 W. North Ave., (39).
Peck, Philip F. W., 506 S. Wabash Ave., (5).
Perlman, Alfred B., 6 E. Lake St., (1).
Pers, Mathias F., 6774 Northwest Highway., (31).
Peters, Charles M., 7923 South Park Ave., (19).
Peters, Victor S., 7923 S. Park Ave., (19).
Petersen, Arvid P., 6924 Fullerton Ave., (35).
Petersen, Ralph C., 5136 W. North Ave., (47).
Peterson, Daniel E., 3911 Irving Park Rd., (18).
Peterson, Lindell, 1 N. LaSalle St., (2).
Petralito, Frank, 5261 W. North Ave., (39).
Petru, Frank J., 1443 W. 18th St., (8).
Pettibone, Holman D., 111 W. Washington St., (2).
Pfingsten, Charles A., 39 S. LaSalle St., (3).
Phelps, Paul, 387 Central Ave., Highland Park, Ill.
Philipsborn, H. F., 10 S. LaSalle St., (3).
Phillips, Floyd M., 2505 E. 75th St., (49).
Pilgrim, F. C., 5637 W. Lake St., (44).
Pohlman, Arthur G., 5704 N. Western Ave., (45).
Polak, Joseph F., 3205 W. Cermak Rd., (23).
Pollack, Philip, 209 S. LaSalle St., (4).
Pollak, Maurice A., 33 W. Washington St., (2).

SINCE 1889

GEORGE S. LURIE CO.

REAL ESTATE MANAGEMENT
SALES — APPRAISALS

GEORGE S. LURIE — HARRY L. SHLAES — A. E. NEUBERG

120 S. LA SALLE ST. FRANKLIN 2-0370

ARTHUR RUBLOFF & CO.

REAL ESTATE MANAGEMENT SALES - LEASING APPRAISALS - LOANS INSURANCE

• A Highly Specialized, Efficient Management Service to Owners of Loop, Industrial and Outlying Commercial Properties.

100 WEST MONROE ST., CHICAGO ANdover 3-5400

Specialists in
South Side
CHICAGO
Real Estate, Sales,
Mortgages, Management
Since 1900
Charles Ringer Company
Morgan L. Fitch, President
7915 Exchange Avenue
Chicago 17, Illinois

SELZ & SOUTHMAN
INC.
Specialists in
Property Management
Sales — Mortgages
Insurance Brokers
A complete real estate service
2459 E. 75th Street
CHICAGO 49, ILL.

STANDARD SECURITIES AND MANAGEMENT CORPORATION
CARL H. BORAK, *President*
First Mortgage Loans
Sales
Income Property Managers
69 West Washington Street
CEntral 6-4877
CHICAGO 2, ILLINOIS

CHICAGO (Cont.)

Porter, Lester W., 231 S. LaSalle St., (4).
Porter, Willis A., 8032 Cottage Grove Ave., (19).
Prassas, Nicholas, 111 W. Washington St., (2).
Price, Leslie M., 6826 Stony Island Ave., (49).
Prindiville, F. W., 2200 S. Union Ave., (16).
Purcell, Thomas J., 141 W. Jackson Blvd., (4).
Purtell, John V., 7001 N. Clark St., (26).
Quetschke, Paul J., 4165 Lincoln Ave., (18).
Quigley, John P., 2221 E. 71st St., (49).
Quin, George Robert, 36 S. State St., (3).
Radic, Eden, 3153 W. 26th St., (23).
Raemer, Leo 134 N. LaSalle St., (2).
Randell, Murray E., 30 N. Michigan Ave., (2).
Rapp, Gene, 5650 S. Ashland Ave., (36).
Rappold, Samuel R., 4968 Milwaukee Ave., (30).
Rashkin, Jack S., 9539 S. Jeffery Ave., (17).
Rathburn, H. B., 134 N. LaSalle St., (2).
Rausch, Frederick C., 5831 W. Madison St., (44).
Reed, Clyde B., 4911 W. Irving Park Rd., (41).
Reed, Percy A., 5306 Chicago Ave., (51).
Reich, Ernest, 7421 Madison St., Forest Park.
Reid, Robert H., 10 S. LaSalle St., (3).
Reuland, Nicholas J., 5345 W. Madison St., (44).
Reynolds, Frank G., 500 N. Dearborn St., (10).
Reynolds, J. Edwin, 2458 W. 38th St., (32).
Rezek, Harry A., 2559 Milwaukee Ave., (47).
Rice, Harry E., 7 S. Dearborn St., (3).
Rice, Kenneth E., 111 W. Washington St., (2).
Ricker, John A., 2318 Devon Ave., (45).
Ridderhoff, Andrew, 7037 S. Halsted St., (21).
Rieck, Henry C., 7409 Madison St., Forest Park.
Rieger, Harold J., 110 S. Dearborn St., (3).
Riemenschneider, Albert L., Box 198, Port Elgin, Ontario, Canada.
Riley, Don W., 715 Lake St., Oak Park.
Rio, Anthony M., 2733 W. 63rd St., (29).
Ritchie, Charles T., 33 N. LaSalle St., (2).
Robbins, H. Morton, 5847 Touhy Ave., (30).
Robinson, George W., 6468 North Ave., (37).
Robinson, Leonard J., 6437 Touhy Ave., (31).
Rodgers, John F., 54 W. Randolph St., (1).
Roe, Leon, 6278 W. North Ave., (39).
Roe, Stanley, 22 W. Monroe St., (3).
Rogers, James W., 100 W. Monroe St., (3).
Romano, Anthony, 39 W. Adams St., (3).
Ronksley, Stephen V., 7915 Exchange Ave., (17).
Rosain, Clarence O., 5933 S. Halsted St., (21).
Rosenthal, Joel F., 120 S. LaSalle St., (3).
Rosenthal, Samuel H., 33 N. LaSalle St., (2).
Ross, Harold M., 190 N. State St., (1).
Rosset, Barnet L., 11 S. LaSalle St., (3).
Rossman, Henry C., Jr., Flossmoor Rd. at Western Ave., Flossmoor.
Rouske, Alfred L., 2721 W. Devon Ave., (45).
Rubin, Marvin R., 100 N. LaSalle St., (2).
RUBLOFF, ARTHUR, 100 W. Monroe St., (3).
Rubloff, Burton, 100 W. Monroe St., (3).
Rudink, Michael J., 4915 Milwaukee Ave., (30).
Rudolph, Paul E., 72 W. Washington St., (2).
Rush, M. A., 5708 N. Ridge Ave., (40).
Ryan, James H., 1546 W. 95th St., (43).
Ryan, John Joseph, 509 Washington Blvd., Maywood.
Saccone, Joseph A., 224 W. North Ave., (10).
Sack, Bernard N., 6049 S. Halsted St., (21).
Salk, Harry, 39 S. LaSalle St., (3).
Salk, Harry H., 33 N. LaSalle St., (90).
Sampson, Richard H., 111 W. Washington St., (2).
Schaal, Wallace S., 228 N. LaSalle St., (1).
Schallenmuller, Albert, 5 Madison St., Oak Park.
Schank, Nicholas L., 3555 N. Ashland Ave., **(13).**
Schauer, Frederick A., 209 N. LaSalle St., (1).
Scheubert, Charles E., 4145 W. North Ave., (39).
Scheubert, Edgar A., 4145 W. North Ave., (39).
Scheurmann, Arthur T., 134 N. LaSalle St., (2).
Schewe, George H., 3600 Fullerton Ave., (47).
Schildein, Irvin R., 1569 Sherman Ave., Evanston.
Schildgen, Carl H., 120 S. LaSalle St., (3).
Schlacuter, Arnold, 3001 N. Clark St., (14).
Schlismann, Carl M., 2474 E. 75th St., (49).
Schmidt, Ernest C., 38 S. Dearborn St., (3).
Schmit, Peter N., 77 W. Washington St., (2).
Schmitt, James L., 39 S. LaSalle St., (3).
Schmitz, Eugene J., 512 W. North Ave., (10).
Schnadig, Edgar L., Sr., 22 W. Monroe St., (2).
Schneider, Michael J., 111 W. Washington, (2).
Schneider, Robert L., 300 S. Western Ave., (12).
Schoenlank, Herbert H., 1505 Morse Ave., (26).
Schorsch, Louis L., 6059 Irving Park Rd., **(34).**
Schrik, John, 811 N. Laramie Ave., (51).
Schroeder, William E., 837 W. Sheridan Rd., (13).
Schroll, John H., 7741 S. Halsted St., (20).
Schwartz, Joseph, 134 S. LaSalle St., (3).
Schwestter, Frederic G., 3800 N. Western Ave., (18).
Scribner, Gilbert H., 38 S. Dearborn St., (3).
Scribner, Gilbert H., Jr., 38 S. Dearborn St., **(3).**
Seay, Thomas F., 111 W. Washington St.
Sehnert, Oscar C., 3115 Logan Square, (47).
Seneco, C. H., 5601 N. Kedzie Ave., (45).
Server, Roy W., 827 Wilson Ave., (40).
Sex, Leon S., 139 N. Clark St., (2).
Sexauer, Loren D., 390 Lake St., Antioch.
Seymour, Fletcher, 105 S. LaSalle St., (3).
Sharp, Edward A., Jr., 7367 N. Clark St., (26).
Scheckler, Keith J., 30 S. LaSalle St., (3).
Sheridan, Donald T., 111 W. Washington St., (2).
SHERIDAN, LEO J., 111 W. Washington St., (2).
Sherman, Benjamin E., 5633 W. Madison St., (44).
Sherman, Ralph J., 8 S. Dearborn St., (3).
Shick, Earl W., 7028 S. Stony Island Ave., (49).
Shilton, Earle A., 605 N. Michigan Ave., **(11).**
Shipley, Harry C., 541 Diversey Pkwy., (14).
Shlaes, Harry L., 120 S. LaSalle St., (3).
Shonkwiler, G. Wesley, 10637 S. Halsted St., (28).
Shortall, James J., Harper at 57th St., (37).
Shotwell, Cassius, 4304 Cottage Grove Ave., **(15).**
Shrader, Harold S., 82 W. Washington St., (2).
Silverman, Ben H., 1425 E. 67th St., (37).
Silverstein, Leo A., 111 W. Monroe St., (3).
Silverwood, Ralph J., 1505 E. 67th St., (37).
Siman, Robert John, 5049 Lawrence Ave., (30).
Simon, Isadore, 608 S. Dearborn St., (5).
Simon, Lester, 188 W. Randolph St., (1).
Slavik, Henry Geo., 10 S. LaSalle St., (3).
Smalley, Harry A., 4031 N. Pulaski Rd., (41).
Smith, J. Gordon, 188 W. Randolph St., (1).
Smith, Laurence A., 608 Briar Pl., (14).
Smith, Reeves D., 6410 N. Oakley Ave., (36).
Smith, Russel C., 730 N. Franklin St., (10).
Smith, Stanley W., 111 W. Washington St., (2).
Smyth, John E., 1801 E. 71st St., (49).
Sobieraj, Bruno L., 1352 N. Ashland Ave., (22).
Sontag, Arby C., 3001 N. Clark St., (14).
Sorrentino, Frank J., 3911 W. Chicago Ave., **(51).**
SOUTHMAN, JOHN H., 2459 E. 75th, (49).
Spiegel, Sol. C., 176 W. Adams St., (3).
Stanley, Frank M., 9117 Commercial Ave., (17).
Stanmeyer, Alfred E., 10 S. LaSalle St., (3).
Stearn, S. K., 189 W. Madison St., (2).
Sterett, Harold L., 5232 Irving Park Rd., (41).
Stern, Frank C., 38 S. Dearborn St., (3).
Stern, Lester L., 3321 N. Clark St., (13).
Stone, Judson F., 30 N. LaSalle St., (2).
Stone, S. O., 4503 Milwaukee Ave., (30).
Stonequist, Arthur J., 3314 N. Harlem Ave., (34).
Storch, Howard L., 919 N. Michigan Ave., (11).
Strader, Ralph M., 1571 Sherman Ave., Evanston, Ill.
Stringer, Harold H., 135 S. LaSalle St., (3).
Stromberg, George, 29 S. LaSalle St., (3).
Strong, Gordon, 209 S. State St., (4).
Stucker, George R., 5024 Broadway, (40).
STULTS, ELMER E., 1901 Montrose Ave., (13).
Sudler, Carroll H., Jr., 134 N. LaSalle St., (2).
Sudler, Louis C., 134 N. LaSalle St., (2).
Sullivan, John H., 4254 Milwaukee Ave., (41).
Sullivan, Wm. T., 4952 Madison St., (44).
Sundin, Ernest G., 39 S. LaSalle St., (3).
Sutton, David L., 8126 Cottage Grove Ave., (19).
Swan, Clifford S., 1355 E. 53rd St., (15).
Swanson, Joseph B., 77 W. Washington St., (2).
Swanson, Joseph E., 77 W. Washington St., (2).
Swanson, Ralph E., 77 W. Washington St., (2).
Swayne, Albert W., 2320 S. State St., (16).
Swenson, S. J., 5131 N. Lincoln Ave., (25).
Swetz, T. G., 4802 S. Hoyne Ave., (9).
Swigart, George W., 59 E. Madison St., (3).
Syms, Frank A., 4409 Milwaukee Ave., (30).
Tackett, William C., 209 N. LaSalle St., (1).
Talchik, Paul S., 3652 N. Central Ave., (34).
Tandy, Carl M., Jr., 1815 W. 95th St., (43).
Taub, Edward D., 3452 Indiana Ave., (16).
Tavalin, Sam, 219 S. LaSalle St., (4).
Teninga, Alfred J., 10833 S. Michigan Ave., (28).
Teninga, Cornelius, 10833 S. Michigan Ave., (28).
Thayer, Charles L., 700 W. 69th St., (21).
Thomas, F. Gerald, 19 S. LaSalle St., (3).
Thompson, H. Hoyt, 135 S. LaSalle St., (3).
Thompson, Jas., 9307 S. Ashland Ave., (20).
Thomson, John M., 1053 E. 43rd St., (15).
Thornton, Harry R., 4005 N. Kedzie Ave., (18).
Thorsch, Richard L., 79 W. Monroe St., (3).
Thorsen, Joseph A., 712 W. Burlington Ave., La Grange, Ill.
Tideman, S. N., Jr., 7 S. Dearborn St., (3).
Timmerman, Robert W., 3943 W. 63rd St., (29).
Toale, Joseph P., 111 W. Wahington St., (2).
Tops, Louis, 5521 W. Belmont Ave., (41).
Trainer, Charles H., 307 N. Michigan Ave., (1).
Trautwein, Jacob O., 850 Lake Shore Dr., (11).
Turner, Oliver S., 134 N. LaSalle St., (2).
Turner, Thomas I., 4832 Madison St., (44)
Turnquist, Ivar W., 739 East 79th St., (19).
Tutules, Peter, 1550 E. 67th St., (37).
Tyrakowski, Stephen S., 2159 W. 18th St.,(8).
Tyrrell, Thomas W., 3112 W. Madison St., (12).
Tyszkiewicz, Antoni, 1630 W. Division St., (22).
Urgo, Thomas, 326 E. 51st St., (15).
Urquhart, Cameron A., 215 W. 63rd St., (21).
Uttenweiler, Alfons, 4440 N. Western Ave., (25).
Van Dyk, Stanley A., 5443 S. Halsted St., (9).
Varty, Leo G., 79 W. Monroe St., (3).
Venetucci, Pasquale, 5957 W. Madison St., (44).
Venning, William J., 40 E. 112th St., (28).
Verni, Charles M. D., 3854 W. Chicago Ave., (51).
Vetter, Harold E., 6228 Broadway, (40).
Vogel, Arthur J., 1935 W. Belmont Ave., (13).
Volk, Carl B., 2363 N. Harlem Ave., (35).
Von Rautenkranz, Otto, 1773 Wilson Ave., (40).
Wagner, Emil A., 3304 Lincoln Ave., (13).
Wagner, Percy E., 6236 Cottage Grove Ave., (37).
WALL, WHITNEY, JR., 120 S. LaSalle St., (3).
Wallace, Thomas O., 846 W. Armitage Ave., (14).
Waller, Thomas F., 11108 S. Michigan Ave., (28).
Walsh, Fred J., 134 N. LaSalle St., (2).
Walsh, John J., 5120 W. Madison St., (44).
Walther, Herman O., 53 W. Jackson Blvd., (4).
Wanland, Edward R., 4140 Peterson Ave., (30).
Ward, Walter W., 12211 S. Harlem Ave., Palos Heights, Ill.
Warneke, William C., 10 S. LaSalle St., (3).
Warterfield, J. Soule, LaSalle at Lake, Callner Bldg., (1).
Waterman, Earl W., 8122 N. Kildare Ave., Skokie.
Waterman, Fred W., 442 W. 31st St., (16).
Watkins, William A. P., 134 N. LaSalle St., (2).
Weber, Clarence J., 6242 N. Clark St., (26).
Weber, Earl C., 4841 Milwaukee Ave., (30).
Weber, Harry J., 2375 Lincoln Ave., (14).
Weil, Victor, 100 W. Monroe St., (3).
Weisberg, Albert J., 33 S. Clark St., (3).
Weise, William T., 304 S. Chester Ave., Park Ridge.
Weitzel, Jerome A., 411 Blackhawk St., (10).
Wells, D. P., 38 S. Dearborn St., (3).
Wells, Frank C., 22 W. Madison St., (2).
Wendt, Wm. H., 7803 S. Ashland Ave., (20).
Wenigman, Frederick J., 111 W. Washington St., (2).
Wenigman, Harry C., 4753 Broadway, (40).
Wernick, Philip A., 2822 W. Roosevelt Rd., (12).
Westbrook, James D., 1 N. LaSalle St., (2).
Wetten, Albert H., 141 W. Jackson Blvd., (4).
Whalen, Charles J., 2054 Lincoln Park West, (14).
Wheeler, John B., 738 W. 43rd St., (9).
Whitaker, Robert B., 140 Green Bay Rd., Winnetka, Ill.
White, Edwin M., 39 S. LaSalle St., (3).
WHITE, ROBERT, 39 S. LaSalle St., (3).
Whitney, Lafeton, 106 S. Ashland Ave., (7).
Wiegel, Eric F., 3615 W. 95th St. Evergreen Park.

This Firm Renders a Complete and Experienced Service
in
REAL ESTATE
MANAGEMENT
FINANCING
Office Buildings — Commercial — Industrial Properties
L. J. SHERIDAN & CO., *Real Estate*
111 W. Washington St., Chicago 2 RAndolph 6-7745

Elmer E. Stults,
INC.
Sales — Exchanges
Appraisals — Insurance
Property Management
Farm Lands, Farm Estates
Main Office
1901 Montrose Ave., Chicago, Ill.
North Shore Office
460 Winnetka Av., Winnetka, Ill.

WHITNEY WALL, JR.
REALTOR
Income Real Estate
Commercial — Industrial
Apartments — Hotels
Mortgages
Valuation Reports
120 S. LaSalle Street
Chicago 3, Illinois

COMMERCIAL AND INDUSTRIAL PROPERTY
SALE, RENTING AND MANAGEMENT
ROBERT WHITE & CO.
Established 1901 39 South LaSalle Street Telephone ST-2-7200

Wiegel, George E., 3615 W. 95th St., Evergreen Park, (42).
Wierenga, Lambert W., 7110 S. Halsted St., (21).
Wilbur, Albert A., 215 N. Dearborn St., (1).
Wilde, Richard W., 11 S. LaSalle St., (3).
Wildkatsch, A. M., 1919 W. Belmont Ave., (13).
Wilkinson, George D., 1506 Jarvis St., (26).
Wilkinson, John C., 33 N. LaSalle St., (2).
Willaman, Edson S., 333 N. Michigan Ave., (1)
Williams, John A., 6610 Halsted St., (21).
Williams, Raldon H., 3301 N. Central Ave., (34).
Willis, Bernie C., 2649 N. Laramie Ave., (39).
Willis, Thomas H., 10 S. LaSalle St., (3).
Wilson, Percy, 134 N. LaSalle St., (2).
Windchy, Frederick O., 77 W. Washington St., (2).
Winston, F., Hampden, 38 S. Dearborn St., (3).
Wirtz, Arthur M., 3180 Sheridan Rd., (14).
Wise, Herman, 140 N. Dearborn St., (2).
Witkowsky, J., Jr., 53 W. Jackson Blvd., (4).
Wittert, Alfred, 302 E. Garfield Blvd., (15).
Witwer, Robert B., 29 E. Madison St., (2).
Wolbach, Murray, 33 W. Washington St., (2).
Wolf, Carl N., 3266 N. Clark St., (13).
Wolf, Herman, 3336 Roosevelt Rd., (24).
Wolfe, Richard W., 6930 S. Shore Dr., (49).
Wood, John W., 209 S. LaSalle St., (4).
Woodley, Ralph M., 1871 E. 71st St., (49).
Woodrich, G. W., 7048 Cottage Grove Ave., (19).
Woolpy, Max, 211 N. Western Ave., (12).
Worsek, Milton M., 4007 Lawrence Ave., (30).
Wronski, Stanley D., 400 E. 111th St., (28).
Yavitz, Jerome A., 189 W. Madison St., (2).
Zacher, Arthur H., 175 W. Jackson Blvd., (4).
Zager, John, 1548 W. 63rd St., (36).
ZANDER, HENRY G., JR., 110 S. Dearborn St., (3).
Zboril, Leo, 6037 W. Irving Park Rd., (34).
Zeidman, Harry L., 5777 E. Second St., Long Beach, (3), Calif.
Zelezny, John G., 3856 W. 26th St., (23).
Zeller, Edward B., 39 S. LaSalle St., (3).
Zintak, Anthony R., 4363 Archer Ave., (32).
Zisook, David, 100 W. Monroe St., (3).

SINCE 1886
Operators in Chicago and metropolitan area
•
ZANDER
Henry G. Zander & Co.
ZANDER
Real Estate Investments
110 S. DEARBORN ST., CHICAGO 3

Chicago Heights Real Estate Board

Active Members, 11; Others 5

President: Emmett Richards, 66 Illinois St., Chicago Heights
Secretary: Joseph F. Whelan, 1517 Otto Blvd., Chicago Heights.

Donovan Agency, 63 Illinois St., Chicago Heights.
Klyczek Realty Co., 1540 Halsted St., Chicago Heights.
McClure & Lennertz, 22 Illinois St., Chicago Heights.
McEldowney, Earle W., 1224 Sunnyside Ave., Chicago Heights.
McGuire, J. Vincent, 1957 Ridge Road, Homewood.
Richards & Brodersen, 66 Illinois St., Chicago Heights.
Rohe, Fred B., 9 So. Main St., Crete.
Schulze, R. A. & Co., 3 Illinois St., Chicago Heights.
Whelan, Joseph F., Agency, 1517 Otto Blvd., Chicago Heights.
Wilsrynski, Stanley A., 1511 Halsted St. Chicago Heights.
Wilkening, Frederick C., 1520 Vincennes Ave., Chicago Heights.

Clinton
(Individual Members)
Bell, Frank Elzy, 403½ S. Side Sq.
Eastham, Ocal, 119½ Moore Court.

Coles County Board of Realtors

Active Members, 12; Others, 5

President: Kenneth E. Gardner, 415 S. 17th St., Mattoon.
Secretary & Treasurer: H. T. 'Doc' Houts, 1 Westwood, Mattoon.

Anderson, Leonard A., 1020 Jackson, Charleston.
Burkett, Edward A., 512½ 6th St., Charleston.
Checkley, Horace R., 107 S. 17th St., Mattoon.
Fender, Joe C., Gray Bldg, Charleston.
Gardner, Kenneth E., 415 S. 17th St., Mattoon.
Homann, Ferdinand F., 809 Wabash, Charleston.
Houts, H. T., Box 221, 1 Westwood, Mattoon.
Long, Clyde J., 1202 Lincoln, Charleston.
Miller, Charles R., 3 Miller Bldg., Charleston.
Reat, William A., Bank Bldg., Charleston.
Reed, Gerald A., 613½ Monroe St., Charleston.
Shubert, William H., 718 Tenth St., Charleston.

Danville Real Estate Board

Active Members, 33; Others, 1

President: John W. Stuebe, 106 N. Vermilion St.
Secretary & Treasurer: W. Robin Hood, 106 N. Vermilion St.

Bender, H. C., 23 W. Main St.
Christiansen, R. J., Rankin.
Coutant, M. L., 139 N. Vermilion St.
Crawford, Levi F., 6 W. Seminary St.
Dale, Norman M., 106 N. Vermilion St.
Ernst, Harry A., 106 N. Vermilion St.
Espenscheid, H. F., 105 W. Main St.
Foxworthy, Paul, 14½ N. Vermilion St.
Frazier, Paul, 106 N. Vermilion St.
Hart, William J., 106 N. Vermilion St.
Heskett, A. W., 137 N. Vermilion St.
Hood, W. Robin, 106 N. Vermilion St.
Huber, E. Dean, 4 N. Vermilion St.
Hutton, Robert E., 4 N. Vermilion St.
Lane, L. V., 6 N. Vermilion St.
Lopp, E. H., 41 N. Vermilion St.
McCoy, W. H., 1020 N. Logan Ave.
Mielke, A. J., 1207 Sherman St.
MONTGOMERY, V. C., 905 N. Vermilion St.
Moore, E. C., 449½ Oak St.
Pearson, Harvey, 23 W. Main St.
Reynolds, Charles B., 1421 N. Oak St.
Sheets, C. A. Ed., 221½ E. Main St., Hoopeston, Ill.
Stuebe, John W., 106 N. Vermilion St.
Syrcle, W. L., 6 N. Vermilion St.
Walker, John, 1111 Chandler St.
White, Jessie M., 41 N. Vermilion St.
Wiener, Lester E., 106 N. Vermilion St.
Wilson, Walker, 6 N. Vermilion St.
Wolfe, Mrs. Ida, 204 Wisconsin St.
Wolfe, Roy, 432 Walnut St.
Wood, A. G., 6 N. Vermilion St.
Young, D. A., 6 N. Vermilion St.

DANVILLE
ILLINOIS
FACTORY SITES
LEASES — RENTALS
CHAIN STORE LOCATIONS
Vern C. Montgomery
Phone 434
REALTOR
905 N. Verm. St.

Decatur Board of Realtors

Active Members, 92; Others, 54

President: Ralph Emerson, 612 Standard Office Bldg.
Secretary: Orlin E. Kirkman, 149 S. Main St.

Allen, Jay, 241 S. Park.
Allen, Ray L., 1655 W. Forest St., (45).
Barger, Cass F., Box 402.
Barger, Golden, 129 S. Jasper.
Blackford, Byron, 1158 N. Fairview.
Burtschi, Jos. D., 407 N. Main St., (48).
Campbell, C. Earl, 202 Citizens Bldg.
Campbell, D. D., 941 N. Water St.
Campbell, Eugene, 941 N. Water St.
Campbell, Lyle 448 N. Church St.
Cassell, Nettie A., 1580 W. Forest.
Clark, Charles, 223 E. Eldorado St.
Condon, E. T., 403 Citizens Bldg.
Coombe, W. E., 204-5 Standard Bldg.
Cope, Roy, 624 Standard Bldg.
Corzine, J. Howard, 74 Fairview Place.
David, Virgil A., 127 E. Prairie St.
Dial, Norman, 202 Citizens Bldg.
Dickerson, H. E., 1125 West Leafland St.
Dillinger, Ray, 145 N. Dennis St.
Drobisch, E. C., 423-424 Millikin Bldg.
Ellis, Paul, 759 W. Harrison St.
Emerson, Ralph, 612 Standard Bldg.
Estes, E. J., 2364 E. Decatur St.
Evans, Everett, 206 Suffern Bldg.
Garver, Edna M., 615 W. Prairie.
Gebhart, Grover C., 1105 N. Main St., (18).
Gebhart, H. Stewart, 108 E. Williams St.
Gebhart, L. H., 108 E. Williams St.
Glosser, John L., 306 Citizens Bldg.
Goetz, A. T., 614 Millikin Bldg.
Gorham, Dean, 223 S. Park.
Greene, Roy C., 153 N. Water St.
Gustin, E. D., 128 W. Wood.
Gustin, Judd E., 128 W. Wood St.
Gustin, W. D., 128 W. Wood St.
Hansen, George, 612 Standard Bldg.
Hawkins, Arthur, 1280 E. Logan St.
Hazenfield, R. E., 518 Citizens Bldg.
Henderson, Earl, 202 Citizens Bldg.
Hogan, Lewis, 511 Citizens Bldg.
Huffman, Myrtle, Monticello.
Johnson, J. D., 240 N. Park St.
Kirkman, O. E., 149 S. Main.
Kossieck, F. E., 202 Standard Bldg.
Kunard, Otto E., 256 N. Church, (27).
Lacey, R. E., R.R. No. 1, Box 300.
Lewis, Porter C., Monticello.
Livesay, K. T., 108 E. Williams St.
Loughnane, A. P., 802 N. Water St.
Lowe, George M., Mason.
Magnin, George, P.O. Box 56.
Martin, Everett, 1248 N. Monroe.
Martin, Homer, Citizens Bldg. Lobby, (30).
McConnell, E. J., 419 Millikin Bldg.
McLaughlin, W. W., 328 Citizens Bldg.
Mercer, Wayne, 120 E. William St.
Mileham, Virgil, 1017 N. Water St., (47).
Milligan, W. E., 1385 E. Sedgewick St.
Mitchell, Raymond, 1072 N. Edward.
Moeller, George, P. O. Box 867.
Montgomery, F. DuFay, 141 E. Main St.
Moss, H. W., 401-2 Standard Bldg.
Moss, Harold W., c/o/ Joy Realty, 201 N. Main St.
Moyer, Harel, 374 Citizens Bldg.
Moyer, LeRoy, 374 Citizens Bldg.
Newlin, Harold, 240 W. Main St.
Odor, G. E., 615 Millikin Bldg.
Oldweiler, John, 504 Millikin Bldg.
Reinhart, J. B., Monticello.
Rigge, Albert, 615 Millikin Bldg.
Roby, James E., 147 E. Main St., (12).
Roby, Verne, 147 E. Main.
Schroeder, E. A., 407 Millikin Bldg.
Schroeder, W. R., 407 Millikin Bldg.
Shaffer, Lester G., 509 Stuart Ave.
Sims, P. H., 234 S. Stone.
Sinnott, Edward, 234 S. Stone St.
Sleeper, W. D., 240 N. Park St.
Smith, Harlan J., 330 Standard Office Bldg.
Smith, Sarah, Lobby—Citizens Bldg.
Spaeth, Gus. F., 1190 N. Monroe St.
Sproat, P. H., 118 N. Water St.
Stewart, Gene K., 374 Citizens Bldg.
Studebaker, John, 532 E. Eldorado.
Sturgis, Lee O., 2110 N. Edward.
Thorton, S. J., 126 S. Main St., (12).
Tipsword, L. E., 403 N. 22nd St.
Ward, James, 241 W. Williams St.
Weilepp, James, 137 Melrose Court.
Williams, Eldon, 225 Citizens Bldg.
Whitacre, Wm. D., 1821 E. Wood St.

DeKalb
(Individual Member)
Hart, Raymond D., 323 E. Lincoln Hwy.

DuPage County Board of Realtors

Active Members, 105; Others 91

President: Theodore Prescott, 526 Crescent Blvd., Glen Ellyn.
Secretary: Graeme Stewart, 104 Roosevelt Rd., Wheaton.

Allmart, George L., 101 E. Front, Wheaton.
Allmart, William S., 506 Crescent Blvd., Glen Ellyn.
Anderson, Ruth M., 222 Gary Ave., Wheaton.
Besic, Emil R., 532 Spring Rd., Elmhurst.
Biederman, Edward A., 420 Ogden Ave., Downers Grove.
Biederman, Marie, 420 Ogden Ave., Downers Grove.
Bixby, Earl H., 501 Spring Rd., Elmhurst.
Blair, Bert J., Wooddale.
Blatter, Edward H., 298 Clarmont Ave., Elmhurst, Ill.
Bolton, Warren B., 527 East St. Charles Road, Villa Park.
Brown, George F., 438 Main St., Glen Ellyn.
Bue, Carl O., 105 South York St., Elmhurst.
Burt, Jesse F., Wayne, Ill.
Chase, Edwin W., 145 S. Main St., Lombard.
Crest, Charles H., 10 W. St. Charles Rd., Lombard.
Davis, Ethel M., 9571 Franklin Ave., Franklin Park.
Diener, Daniel M., 4821 Oakwood Ave., Downers Grove.
Doody, Thomas J., 48 North Lincoln, Lombard.
Dunham, Charles J., 5128 Main St., Downers Grove.
Dwyer, Harry, 303 E. Front St., Wheaton.
Eggerding, M. W., 10 E. Lake St., Addison.
Erickson, A. J., 800 Ogden Ave., Downers Grove.
Evert, Fred, 1000 Ogden Avenue, (Dowers Grove Realty Co.), Dowers Grove.
Fenz, William A., 19 E. Chicago St., Roselle.
Fischer, George H., 300 N. York, Elmhurst.
Francek, Frederick, 401 Ogden Ave., Downers Grove.
Franzen, Albert W., 174 S. Mason, Bensenville.
Franzen, Chester F., 21 W. Main St., Bensenville.
Fredenhagen, Arthur, 4956 Main St., Downers Grove.
Fredricks, Arnold M., Gary-Wheaton Bank, Wheaton.
Glos, Hattie G., Wayne.
Griffin, Lorne A., 14 E. Main St., St. Charles.
Guild, Arthur W., 127 N. Main St., Wheaton, Ill.
Gyles, W. J., 413 Main St., Glen Ellyn.
Hare, L. L., 295 W. St. Chas. Rd., Villa Park.
Harrel, Henry L., 532 Crescent Blvd., Glen Ellyn.
Hesler, Anna S., 53 So. Washington St., Hinsdale, Ill.
Holle, Augusta E., 127 N. York St., Elmhurst.
Helm, Henry G., 102 S. Washington, Hinsdale, Ill.
Hover, H. Viktor, Main St. at Madison Drive, Lombard.
Jahnke, Walter, 5708 S. Lincoln St., Lisle.
Johnson, Walter L., 34 S. Washington, Hinsdale.
Jones, Claude F., 309 S. Westmore Ave., Lombard.
Jones, Marvin W., 1017 Curtiss St., Downers Grove.
Kinsman, Charles E., 142½ S. York St., Elmhurst.
Klein, M. DeForest, 472 Main St., Glen Ellyn.
Klein, Victor, 472 Main St., Glen Ellyn.
Kletchke, Alfred W., 5105 Belmont Road, Downers Grove.
Kraus, Edward H., 215 S. Villa Ave., Villa Park.
Lavender, E. Jim, Ogden & York Sts. Hinsdale.
Lehman, J. N., 6 S. Washington St., Naperville.
Littleford, Harvey, 1017 Burlington, Downers Grove.
Littleford, James W., 5120 Main St., Downers Grove.
Luehring, Wesley, 101 Orchard St., Itasca.
MacDonald, Wm. J., 126 Main St., W. Chicago.
Marshall, John W., 465 N. York St., Elmhurst.
Matter, Herbert J., 215 S. Washington St., Naperville.
Mayer, Seth C., 3 S. Park Ave., Lombard.
Meiley, Harold E., 210 S. Main St., Naperville.
Miller, Harold L., 101 N. York St., Elmhurst.
Miller, Henry A., 10 S. Washington, Hinsdale.
Miller, J. F., 434 Main St., Glen Ellyn.
Miller, W. L., 413 Hale St., Wheaton.
Milner, Thomas W., 806 Pick St., Wheaton.
Mochel, Gilbert C., 1013 Curtiss, Downers Grove.
Modjeska, Roland A., 4956 Main St., Downers Grove.
Mount, Glen, Aurora Rd., Warrenville.

THOMAS O. MYERS
Real Estate Organization
Sales—Rentals
Management—Appraisals
Largest Organization in Du Page County, Illinois
OFFICES
191 N. York St., Elmhurst, Ill.
600 E. Lake St., Elmhurst, Ill.
212 S. Villa Ave., Villa Park, Ill.

Downers Grove, Ill.

Sales: Commercial and Residential Properties
Complete Insurance Service
Management

EARL WHIDDEN
Realtor
5106 Main St.

DU PAGE COUNTY (Cont.)

Mrkvicka, Emily B., 5004 Fairview Ave., Downers Grove.
MYERS, THOMAS O., 191 N. York St., Elmhurst.
Myers, Thomas O., Jr., 191 N. York St., Elmhurst.
Nicholson, George A., One E. Parkside, Lombard.
O'Beirne, Emmet C., 314 Wood Dale Road, Wood Dale.
Potwin, George, Main & St. Charles, Lombard.
Prescott, Theodore, 526 Crescent Blvd., Glen Ellyn.
Rahr, Dorothy L., 546 Crescent Ave., Glen Ellyn.
Ransom, Bide M., 497 Stratford Ave., Elmhurst.
Reedy, John W., 8 E St. Charles Rd., Villa Park.
Reque, Edward S., 110 Main St., West Chicago.
Richert, Paul, 12 S. Prospect Ave., Clarendon Hills.
Riddell, Earl H., 138 E. Lake St., Elmhurst.
Rieger, Paul, 505 S. York St., Elmhurst.
Ryba, Adolph, 541 S. York St., Elmhurst.
Schindler, Esther M., 110 N. Cross St., Wheaton.
Schlauder, Willis M., 123 Schiller St., Elmhurst.
Seller, J. G., 420 Naperville Road, (East Grove Realty), Dowers Grove.
Shepherd, Mary, 546 Crescent Blvd., Glen Ellyn.
Smith, George C., 15 W. Park Blvd., Villa Park.
Sowers, Oscar A., 211 S. Kenilworth, Elmhurst.
Spalding, R. V., 481 Main St., Glen Ellyn.
Spicer, C. E., 334 Burlington Ave., Downers Grove.
Sterrett, John C., 701 W. St. Charles Rd., Elmhurst.
Stewart, Graeme, 104 E. Roosevelt Rd., Wheaton.
Stokburger, Ernest C., 546 Crescent Blvd., Glen Ellyn.
Suter, Francis L., 18 W. Green St., Bensenville.
Sutherland, John W., 5 N. Main St., Lombard.
Tank, Ida M., 123 W. Front St., Wheaton.
Taylor, Edward F., 116 S. York St., Elmhurst.
Teichen, Walter M., 124 W. St., Charles Rd., Villa Park.
Thorsen, Joseph A., 16 E. Hinsdale Ave., Hinsdale.
Webster, Arthur L., 130 E. Liberty Drive, Wheaton.
Webster, Edgar E., III, 130 E. Liberty Dr., Wheaton.
Weller, Bert, 186 N. York St., Elmhurst.
Wencel, E. E., 2 W. Naperville Rd., Westmont.
Whaples, Theodore, 55th and Walker, Clarendon Hills.
WHIDDEN, EARL, Ross Bldg., Downers Grove.
Wilcox, R. A., 557 Geneva Rd., Glen Ellyn.
Zalondek, Lillian T., 401 Ogden Ave., Downers Grove.

East St. Louis Real Estate Board

Active Members, 73; Others, 20

President: Philip H. Cohn, 503 St. Louis Ave.

Secretary: Robert J. Harding, 407 Metropolitan Bldg.

Abell, Frank E., 439 Missouri Ave.
Allen, Clyde, 4212 Collinsville Rd., Fairmont City, R.R. No. 3.
Becker, George H., 1st Natl. Bank Bldg., Red Bud.
Beckwith Brothers, 320 Missouri Ave.
Bucknell, Roger W., 534 Murphy Bldg.
Byron, W. E., 1st Natl. Bank Bldg.
Canavan, Cletus C., 225a Collinsville Ave.
Carr, Commodore, 258 Arcade Bldg.
Castellani, A. E., c/o Swiss & Co., 900 Missouri Ave.
Cohn, Philip H., 503 St. Louis Ave.
Collins, John S., 2000 State St.
Cookson, John T., 226 Murphy Bldg.

SEXTON REALTY CO.
234 Collinsville Ave.
Murphy Building
EAST ST. LOUIS, ILL.
East — 1244
S. D. SEXTON, Jr.
REAL ESTATE, LOANS, INSURANCE
PROPERTY MANAGEMENT

Coonan, Thomas F., 1721 N. 26th St.
Cosgrove, Melvin, 815 Fairfax St., Carlyle.
Daley, Walter L., Room 17, Arcade Bldg.
Doss, Hugh M., Office 2642 McCasland Ave., City; Res. Cahokia, Ill.
Eatherton, Charles, (Security Abstract and Title Co.), Arcade Bldg.
Eggman, Theodore A., 417 Missouri Ave.
Fauss, Arthur J., 1270 State St.
Ferguson, William P., 2931 St. Clair Ave.
Flanagan, Charles P., Carlyle, Ill.
Fritz, Adam C., 415 Missouri Ave.
Goodman, William, 9 Arcade Bldg.
Hamilton, Holbrook B., 16 Arcade Bldg.
Hampton, Omar, 569 Washington Place.
Harding, Robert J., 407 Metropolitan Bldg.
Harris, Mark L., 327 Missouri Ave.
Haussner, Richard, c/o Universal Real Estate, Inc., 3909 Waverly Ave.
Hender, Ethel (Mrs.), 1308 St. Clair Ave.
Hisrich, Ed. R., 326 Missouri Ave.
Horner, William, 517a Missouri Ave.
Jackson-Manker Realty Co., Goldman Bldg.
James, G. L., 1270 State St.
Johnson, Dave, 408 Missouri Ave.
Johnson, Kenneth, Rooms 235 & 236 Arcade Bldg.
Johnson, Leo, 303 Missouri Ave.
Johnson, Sayers, Arcade Bldg.
Kopp, William A., 2015 N. 23rd.
Leo, Vito, 193 N. 88th St.
Marxer, C. W., Rt. 50, Capital Oaks, R.R. 2, Belleville.
McBride, Paul, Arcade Bldg.
McLean & Galvin, 508 Missouri Ave.
Moore, Howard R., Spivey Bldg. (or 816 State St.).
Morgan, D. LeRoy, 11 Arcade Bldg.
Parker, Freedom M., 250 N. 5th St.
Patterson, David, 1049 State St.
Pea, Harold, c/o Credit Bureau of Greater East St. Louis, 219a Collinsville Ave.
Pearson, Gova B., 229 Arcade Bldg.
Pearson, Rupert V., 1512 North Park Drive.
Phelps, John, 201 Arcade Bldg.
Rauch, Robert, 222 Metropolitan Bldg.
Reimann, John C., Rooms 6 & 7, Arcade Bldg.
Rogers, Clarence G., First Nat'l Bank Bldg.
Ruf, Dan, Goldman Bldg.
Rukavina, Frank W., 714 St. Louis Ave.
Schiele, Charles J., 517 Missouri Ave.
Schneidewind, F. E., 15 N. Main.
SEXTON, STEPHEN D., JR., 202 Murphy Bldg.
Short, Charles F., 305 Broadview Hotel.
Silberman, Fritz, Arcade Bldg.
Skarha, John R., 256 Arcade Bldg.
Steger Agency, Arcade Bldg.
Stock, Guster J., 220 S. St. Clair St., Lebanon.
Thomas, Edward, 305 Alma St., O'Fallon.
Tissier, Louis, Fritz Bldg.
Tweedy, William R., 14 S. 76th St., Belleville.
Veach, William J., 412 Missouri Ave.
Vernon, Clinton H., 102 Nelson, Maplewood.
Vollmer, Frank J., 517a Missouri Ave.
Voorhees, Cornelius, Arcade Bldg.
Watson, C. Alan, 326 Missouri Ave.
White, William Lee, 1043 State St.
Willenberg, Henry J., 2410 State St.

Edwardsville-Collinsville Board of Realtors

Active Members, 10

President: E. J. Portz, Collinsville.
Secretary: Earl Jukes, Collinsville.

Bodnar, Susan, Livingston.
Bohm, Elmer, Edwardsville.
Eilers, Wilfred C., Edwardsville.
Holzweg, Ed G., (Holzweg & Co.), Collinsville.
Landon, H. U., Edwardsville.
Marks, Charles W., 125 W. Park, Edwardsville.
Morris, L. E., (Morris Agency), 217 W. Main St.
Portz, E. J., Portz Agency), Collinsville.
Reinsch, A. B., (Lochman & Reinsch), 115 W. Main St., Collinsville.
Schmidt, Oscar, Edwardsville.

Egyptian Real Estate Board

Active Members, 24

President: E. E. Irwin, Salem.
Secretary & Treasurer: Charles L. Murden, 213 W. Main St., Carbondale.

Allen, J. Paul, Centralia.
Boatwright, L. C., Marion.
Burpo, A. M., 601 W. St. Louis St., West Frankfort.
Byras, Ivan, Flora.
Cox, Alvin, Eldorado.
Dellera, Joe, Herrin.
Dill, L. W., 217 W. Main St., Carbondale.
Dillard, Elbert N., Herrin.
Duncan, Kathrya, Robinson.
Ebersohl, Gilbert, Murphysboro.
Fingar, Robert, Murphysboro.
Geary, Glenn, Centralia.
Irwin, E. E., Salem.
Martin, L. D., Salem.
Minton, J. R., West Frankfort.
Mitchell, L. Grant, West Frankfort.
Murden, C. L., 213 W. Main St., Carbondale.
Petterson, Bert, Johnson City.
Phillips, Dorothy, Centralia.
Rodd, D. L., Marion.
Rodd, L. R., Marion.
Sitter, Col. L. Oard, Anna.
Taylor, R. A., Carbondale.
Young, Roger C., Salem.

Elgin Real Estate Board

Active Members, 16; Others 4

President: Thomas S. Huntley, 17 Douglas Ave.

Secretary: Harry G. Anderson, 17 S. Spring St.

Adamek, Charles, Sherwin Bldg.
Anderson, Harry G., 17 S. Spring St.
Baker, Glenn O., 4 S. Grove Ave.
Butler & Butler, 187 S. Grove Ave.
Campbell & Ladd, 108 N. Spring St.
Camper, Dorsey B., 123 N. Liberty St.
Coleman, Roy D., 164 DuPage St.
Dunning, A. C., 438 Dundee Ave.
Gallagher, Frank C., 68 N. Liberty St.
Gromer, William, 1154 Bellevue Ave.
Huntley, Thomas, 17 Douglas Ave.
Jensen, Olga, Miss, 4. S. Grove Ave.
Leuenberger, Leo E., 517 Professional Bldg.
Levine, A. R., 164 Division St.
Ozment, James, 17 S. Spring St.
Young, William J., Crocker Theater Bldg.

El Paso

(Individual Member)

Snow, Ivan H.

Evanston-North Shore Board of Realtors

Active Members, 91; Others, 250

President: Harry Earhart, 1705 Central St., Evanston.

Executive-Secretary: Dorothy Newton, 1705 Central St., Evanston.

Ackles, Howard O., 1465 Sherman Ave., Evanston.
Anderson, Donald M., 373 Hazel Ave., Glencoe.
Anderson, Kenneth G., 1310 Chicago Ave., Evanston.
Anspach, Herman F., 371 Central Ave., Highland Park.
Appleton, Dorothy, 1312 Chicago Ave., Evanston.
Baker, J. Clarke, 30 N. LaSalle St., Chicago.
Bamburg, Leslie H., 333 Park Ave., Glencoe.
Bent, H. Dyer, 1733 Central St., Evanston.
Boswell, T. E., 518 Davis St., Evanston.
Brackett, Paul L., 815 Main St., Evanston.
Bradbury, Louise, 924 Noyes St., Evanston.
Brown, T. W., 800 Davis St., Evanston.
Buckmaster, Dean A., 69 W. Washington St., Chicago.
Byrn, Margaret E., 8 N. Sheridan Road, Highland Park.
Carlson, Richard W., 874 Green Bay Road, Winnetka.
Choate, Ernest H., 1428 Chicago Ave., Evanston.
Cook, Florence S., 551 Lincoln Ave., Winnetka.
Cormack, Joseph C., 1515 Sherman Ave., Evanston.
Cullander, Carlton A., 907 Maple Ave., Evanston.
Cunningham, Robert D., 1812 Asbury Ave., Evanston.

EVANSTON
AND
North Shore Area
Sales — Insurance
Property Management
WENNERSTRAND AND COOPER
(Successors to Frederick A. Cooper)
525 Grove Street
"Across from Raymond Park"
EVANSTON, ILLINOIS
GReenleaf 5-3030

Cyrus, George T., 233 Asbury Ave., Evanston.
Daily, Orville G., 1564 Sherman Ave., Evanston.
Davie, Weston E., 42 S. Green Bay Road, Winnetka.
Earhart, Harry, 23 N. Sheridan Road, Highland Park.
Epson, Albert J., 4840 Dempster St., Skokie.
Fisher, Jules F., 233 Asbury Ave., Evanston.
Foley, Thos. L., 623 Grove St., Evanston.
Gedge, Arthur C. F., 140 Green Bay Road, Winnetka.
Goodman, Bruce K., 636 Church St., Evanston.
Goodman, John L., 1515 Sherman Ave., Evanston.
Goss, Robert E., 3180 N. Sheridan Road, Chicago.
Hart, Richard B., 260 E. Deerpath Road, Lake Forest.
Heinsen, Paul, 660 Green Bay Road, Winnetka.
Hellstrom, Lawrence S., 1506 Elmwood Ave., Evanston.
Hemphill, Clarence A., 518 Davis St., Evanston.
Henderson, R. F., 1603 Orrington Ave., Evanston.
Hennessey, W. S., 569 Howard St., Evanston.
Hutchings, Leslie G., 1141 Waukegan Rd., Glenview.
Jacobs, Edith, Hahn Bldg., Evanston.
Jacobs, Harold V., 2750 W. Devon Ave., Chicago.
Jenks, Herbert L., 513 Davis St., Evanston.
Jennings, A. G., 1571 Sherman Ave., Evanston.
Johnson, Paul M., 462 Winnetka Ave., Winnetka.
Johnston, Robert M., 340 Linden Ave., Wilmette.
Kayser, Edwin, 410 Green Bay Road, Kenilworth.
Kendler, Robert M., 4101 Dempster St., Evanston.
King, Armond D., 5104 Oakton St., Skokie.
LaFave, Marjorie Crabb, 1225 Central Ave., Wilmette.
Landaker, A. M., 510 Davis St., Evanston.
Lang, Carolyn V., 712 Glencoe Road, Glencoe.
Larson, Lucile M., 1525 Chicago Ave., Evanston.
Leisner, Ruth D., 604 Green Bay Road, Kenilworth.
Lucas, Herbert L., 518 Davis St., Evanston.
Madison, Illia S., 2904 Central St., Evanston.
McLaughlin, Dale, 2548 Green Bay Road, Evanston.
McHugh, William F., 7610 W. Grand Ave., Chicago.
Michels, Hugh C., 105 W. Madison St., Chicago.
Moreland, Ann, 667 Vernon Ave., Glencoe.
Needler, David, 926 Noyes St., Evanston.
Nevins, Jerome B., 709 Green Bay Road, Wilmette.
Newhall, John, 499 Jefferson Ave., Glencoe.
Nixon, Helen G., 800 Davis St., Evanston.
Odh, Lloyd C., 20 Green Bay Road, Winnetka.
Olson, Elmer, 800 Davis St., Evanston.
Orth, William C., 1616 Chicago Ave., Evanston.
Payne, Edward H., 800 Davis St., Evanston.
Pearson, Joseph Allen, 516 Davis St., Evanston.
Peers, Frank B., 541 Central Ave., Highland Park.
Peterson, Lawrence A., 1304 Chicago Ave., Evanston.
Peterson, Roland H., 1571 Sherman Ave., Evanston.
Pfeiffer, Lambert C., 110 Custer Ave., Evanston.
Phalen, Ralph L., 843 Chicago Ave., Evanston.
Press, Earle P., 843 Chicago Ave., Evanston.
Ringer, Lotta H., 369 Central Ave., Highland Park.
Roth, Charles D., 7 S. Dearborn St., Chicago.
Russell, Hiram S., 522 Davis St., Evanston.
Sadler, William A., 514 Davis St., Evanston.
Sears, Marabel J., 24 S. Green Bay Road, Winnetka.
Schaffer, C. Y., 1718 Central St.
Stone, Esther H., 619 Greenleaf Ave., Wilmette.
Stults, Elmer E., 1901 Montrose Ave., Chicago.
Thompson, H. Hoyt, 135 S. LaSalle St., Chicago.
Tighe, Alder R., 521 4th St., Wilmette.
Vant, Harold R., 764 Waukegan Road, Deerfield.
Vroman, V., 410 Linden Ave., Wilmette.
Wagner, Carl F., 9345 Hamlin St., Evanston.
Wanner, Franklin W., 545 Green Bay Road, Wilmette.
Weinrich, Carl, 62 S. Green Bay Road, Winnetka.
Weinstock, John E., General Delivery, Northfield.
WENNERSTRAND, CARL, 525 Grove St., Evanston.
Willis, A. G., 1732 Orrington Ave., Evanston.
Winscott, Frances J., 414 Linden St., Winnetka.
Wyatt, Robert, 1030 Waukegan Road, Glenview.

Fox Valley Board of Realtors

Active Members, 16; Others, 1

President: Harry Sloggett, 1 W. Wilson St., Batavia.

Secretary: T. C. Gordon, 312 W. State St., Geneva.

Allen, Ami L., 201½ W. State St., Geneva.
Anderson, Arthur, 12 S. 2nd St., St. Charles.
Carlson, Philip, 121 E. Wilson St., Batavia.
Chapman, R. B., 1½ E. Wilson St., Batavia.
Elliott, Otto, 218 W. Main St., St. Charles.
Fisher, Bill, 5 S. 1st St., St. Charles.
Gordon, T. C., 312 W. State St., Geneva.
Griffin, Lorne, 14½ E. Main St., St. Charles.
Hecker, Carl B., 201 S. 3rd St., Geneva.
Jurries, W. C., First National Bank Bldg., Batavia.
Kingsbury, Harold, R.F.D., St. Charles.
Moore, David, 312 W. State St.
Nurnberg, Walter, 312 W. State St., Geneva.
Sloggett, Harry, 1 W. Wilson St., Batavia.
Stewart, J. Angus, 207 Illinois Ave., St. Charles.
Watson. Charles, 10 S. 3rd St., Geneva.

Freeport Board of Realtors

Active Members, 13

President: Harold F. Maves, 223 W. Stephenson St.

Secretary: Matthew A. Marvin, 212 2nd Nat'l Bank Bldg.

Angelos, William, 403½ E. Jefferson St.
Ely, Robert P., 104 W. Main St.
Hilding, B. Bill, First Nat'l Bank Bldg.
Kroll, E. W., 501 Smith Bldg.
Lattig, L. R., 933 W. Stephenson St.
Maves, Harold F., 223 W. Stephenson St.
Marvin, Matt B. Agency, 212 2nd Nat'l Bank Bldg.
Powell, Graydon V., 212 W. Stephenson St.
Sheetz, Homer, 120 S. Chicago Ave.
Smith, George Agency, 500 State Bank Bldg.
Stuart, Luke, 1103 W. Lincoln Blvd.
Taylor and Frick, 203 Weiss Bldg.
Wittenmeyer and Bangs, 202 2nd Nat'l Bank Bldg.

Fulton County Board of Realtors

Active Members, 7; Others 8

President: Bernard Fisher, Divilbiss Bldg., Canton.

Secretary-Treasurer: Jesse Tarr, 14 S. Main St., Canton.

Boyd, Moses, Lewistown.
Fisher, Bernard, Divilbiss Bldg., Canton.
Jaeger, Paul A., 145 So. 5th Ave., Canton.
Tarr, Jesse, 14 So. Main St., Canton.
Tarr, Paul, 14 So. Main St., Canton.
Thomas, Glenn A., 738 East Ash St., Canton.
Young, Marcus, 2 West Elm St., Canton.

Galesburg Real Estate Board

Active Members, 20; Others, 8

President: C. B. Harrison, 411 Bank of Galesburg Bldg.

Secretary-Treasurer: Fred Burgland, 216 Hill Arcade.

Bates, Wm. P., 512 Bondi Bldg., Galesburg.
Burgland, Fred, 216 Hill Arcade, Galesburg.
Cline, A. J., 423 Bank of Galesburg Bldg., Galesburg.
Craycraft, W. L., Woodhull.
Field, R. V. (Hon), 1171 N. Cedar St., Galesburg.
Frankenburger, C. F., Rio.
Harrison, C. B., 411 Bank of Galesburg Bldg.
Hill, M. F., 212 Hill Arcade, Galesburg.
Hinchman, Frank, 240 E. Simmons St., Galesburg.
Kellt, S. A., 18 E. Main St.
Killey, Leonard J., 404 Medical Arts Bldg., Monmouth.
Leonard, Miss Claribel, 3 Carr Bldg.
Meatheringham, A. E., 423 Bank of Galesburg Bldg., Galesburg.
Mullen, Wm. P., 418 Bondi Bldg., Galesburg.
Sargent, Floyd W., 15 Commercial Bldg., Galesburg.
Thompson, H. R., 520 Bondi Bldg., Galesburg.
Waters, Mrs. Victoria A., 512 N. Cherry St., Galesburg.
Wetherbee, Rolin F., 213 Peoples Bldg., Galesburg.
Yelton, H. A., 15 Commercial Bldg., Galesburg.
Yost, Fred, 551 N. Kellogg St., Galesburg.
Galesburg.

Granite City Real Estate Exchange

Active Members, 17; Others, 4

President: Walter H. Francis, 1924 Edison.

Secretary: J. W. Seneff, 1822 Madison.

Champion, Ralph Y., 1919 Edison.
Francis, Walter H., 1924 Edison.
Gehlert, Alfred H., 1202 Niedringhaus.
Hodge, Orville E., 1915 Edison.
Holsinger Agency, 1936 Edison.
Jung, George, 2404 E. 24th.
Kunnemann & Co., C. H., 1318 Niedringhaus.
Lueders, Henry E., 1206 Niedringhaus.
Mann & Chatapion, Sparta, Ill.
Morriss Realty Co., 1907 Edison.
Muelder, George H., 1413 Niedringhaus.
The Rainford Agency, Inc., 21st and Madison.
Rouland & Son, 1924 State.
Schermer, Ben, 1920 Delmar.
Seneff, J. W., 1822 Madison.
Theis, Charles H., 1917 Edison.
Towse, Wm. L., 2535 Edwards.

Harvey Real Estate Board

Active Members, 7

President: Charles E. Saeger, 14041 Paulina Ave.

Secretary: Harold Brock, 138 E. 154th St.

Athens, Peter, 165 E. 154th St.
Brock, Harold, 138 E. 154th St.
Edgar, E. E., 15407 Center St.
Gerlach, T. A., 15415 Turlington Ave.
Olson, A. J., 138 E. 154th St.
Saeger, C. A., 14041 Paulina Ave.
Zahler, Harry W., 91 E. 154th St.

Henry County Board of Realtors

Active Members, 12

President: E. W. Anderson, 114 Houle Ave., Kewanee.

Secretary-Treasurer: Daniel R. Heinrich, 211 N. Tremont St., Kewanee.

Anderson, E. W., 114 Houle Ave., Kewanee.
Baltimore, Guy, Galva.
Dean, Clifford W., 225½ W. Second St., Kewanee.
DeRoo, Herbert, Atkinson.
Dickson, Ralph E., 211 N. Tremont St., Kewanee.
Egert, Wm. M., 212 N. Tremont St., Kewanee.
Gustus, R. T., Cambridge.
Heinrich, Daniel R., 211 N. Tremont St., Kewanee.
Humphrey, C. E., 109 W. Second St., Kewanee.
Ladd, Charlotte H., 212 Roosevelt Ave., Kewanee.
Palmer, M. G., 224½ N. Tremont St., Kewanee.
Stauffer, Verlin, 302 N. East St., Kewanee.

Iroquois-Ford Board of Realtors

Active Members, 12

President: Robert J. Bradshaw, Buckley.

Secretary-Treasurer: George E. Bradshaw, Watseka.

Bradshaw, George E., 115 E. Walnut St., Watseka.
Bradshaw, John C., Buckley.
Bradshaw, Robert J., Buckley.
Brown, Truman S., Gilman.
Hotaling, Homer, Crescent City.
Kaufmann, Mark, Buckley.
Leatherman, C. A., Woodland.
Lober, Sam, Cissna Park.
McCarty, James D., Iroquois.
Segur, Harold W., 204 E. Walnut St., Watseka.
Sense, Harold M., 105 N. 4th St., Watseka.
Snow, Gordon, Sheldon.

Jacksonville Real Estate Board

Active Members, 15; Others, 2

President: C. L. Rice, 509 Farmers Bank Bldg.

Secretary: G. Leonard Hills, 6 Dunlap Court.

Applebee, A. B., Savings & Loan Bldg.
Cole, Wm. M. D., 1122 W. State St.
Doyle, T. Joseph, 309 W. State St.
Goebel, Wm. G., 309 W. State St.
Grojean, Earl E., Room 20, Drexel Bldg.
Hills, G. Leonard, 6 Dunlap Ct.
Middendorf, Alvin, 1440 S. Diamond St.
Montgomery, H. C., Winchester.
Peters, John, Farmers & Traders State Bank, Meredosia.
Quintal, Clarence, 505 Farmers Bank Bldg.
Ranson, Gail B., 228 W. State St.
RICE, C. L., 509 Farmers Bank Bldg.
Samples, E. O., 422 Jordan St.
Shields, Wm. J., 699 E. State St.
Story, Chas. H., 252 W. Morton Ave.

C. L. RICE
Realtor
Farms or city property for home or investment
Insurance
Farm Loans
509 Farmer Bank Building
Jacksonville, Illinois

Joliet-Will County Board of Realtors

Active Members 27; Others 6

President: Dominic A. Romano, 68 N. Chicago St., Joliet.

Secretary: A. Edward Grinton, Jr., 66 N. Chicago St., Joliet.

Anderson, Albin, Lockport.
Benson, B. J., 5 E. Van Buren St., Joliet.
Bruning, A. H., 4 E. Clinton St., Joliet.
Conway, M., 5 E. Cass St., Joliet.
Crosby, Hattie Wagner, 28 E. Jefferson St., Joliet.
DeGues, Lester, 7 E. Van Buren St., Joliet.
Grinton, A. Edward, Jr., 66 N. Chicago St., Joliet.
Hennessy, James P., 5 E. Van Buren St., Joliet.
Hensel, Glenn T., 14 E. Clinton St., Joliet.
Hollander, Fred, 25 N. Ottawa St., Joliet.
Hollingsworth, M. H., 25 N. Ottawa St., Joliet.
Jones, Lloyd, 5 E. Van Buren St., Joliet.
June, Ford, 28 E. Jefferson St., Joliet.
Kahn, George, 3 N. Ottawa St., Joliet.
Kelly, Francis P., 25 N. Ottawa St., Joliet.
Lennon, George, 28 E. Van Buren St., Joliet.
McGinnis, James, 21 E. Van Buren St., Joliet.
Meyer, Francis S., 4 E. Clinton St., Joliet.
Moore, Oliver, 25 N. Ottawa St., Joliet.
Munroe, Isabel H., 128 N. Scott St., Joliet.
Regan, Herb L., 25 N. Ottawa St., Joliet.
Romano, Dominic A., 68 N. Chicago St., Joliet.
Sehring, Henry, 25 N. Ottawa, Joliet.
Stevens, Arthur J., 25 N. Ottawa St., Joliet.
Trackman, Harry H., 4 E. Clinton St., Joliet.
Whitaker, R. Melvin, New Lenox.
Wilhelmi, Joseph R., 14 E. Van Buren St., Joliet.

JOHN B. ANDERSON
with OLIVER REALTY COMPANY
Est. over 80 years
SALES
INDUSTRIAL and
CHAIN STORE LOCATIONS
RIALTO BUILDING, JOLIET, ILL.

Kankakee County Real Estate Board

Active Members, 16; Others, 16

President: William A. Schneider, 201 S. Schuyler Ave., Kankakee.

Secretary-Treasurer: John Krueger, 712-14 Volkmann Bldg., Kankakee.

Beckman, Louis E., First Trust Bank Bldg., Kankakee.
Chamberlain, Merrill, First Trust Bank Bldg., Kankakee.
COOLEY, HAROLD, 201 Volkmann Bldg., Kankakee.
Ginger, J. G., Arcade Bldg., Kankakee.
Krueger, John, 712-14 Volkmann Bldg., Kankakee.

KANKAKEE ILL.
APPRAISALS
INDUSTRIAL SITES
CHAIN STORE LEASING
BUILDERS
Cooley & Son
REALTORS
201 Volkmann Building

LeClaire, Arthur E., 169½ S. Schuyler Ave., Kankakee.
LeClaire, Maurice, Arcade Bldg., Kankakee.
Raboin, C. J., 169½ S. Schuyler Ave., Kankakee.
Ray, Louis, 304 Volkmann Bldg., Kankakee.
Roy, LeCour, 299 E. Court St., Kankakee.
Schneider, H. Glen, Arcade Bldg., Kankakee.
Schneider, William, 201 S. Schuyler Ave., Kankakee.
Smith, Eugene A., Manteno.
Speckman, Ray O., 405 Volkmann Bldg., Kankakee.
Sprimont, I. E., City Bank Bldg., Kankakee.
Topping, Harry L., Arcade Bldg., Kankakee.

SPECIALISTS IN
LA GRANGE, WESTERN SPRINGS and HINSDALE
REAL ESTATE SINCE 1923
SALES — MANAGEMENT
APPRAISALS
WE GET RESULTS
Joseph A. Thorsen
Realtor
3 offices — 9 salesmen
712 W. Burlington Ave., La Grange, Ill.
810 Hillgrove Ave., Western Springs, Ill.
16 E. Hinsdale Ave., Hinsdale, Ill.

La Grange Real Estate Board

Active Members, 23; Others, 30

President: Roger W. Pratt, 14 N. LaGrange Road, LaGrange.

Secretary: Richard B. Port, 24 N. LaGrange Road, LaGrange.

Alexander, Elva D., 7330 Ogden Ave., Riverside.
Allinson, H. V., L S. Waiola Ave., LaGrange.
Anderson, Garfield, 435 S. 8th Ave., LaGrange.
Anderson, Lester, 435 S. 8th Ave., LaGrange.
Booz, Ray H., 718 Burlington Ave., Western Springs.
Dixon, G. Grant, 820 Hillgrove Ave., Western Springs.
Harvie, John W., 3236 S. Harlem Ave., Riverside.
Knight, William W., 42 S. LaGrange Road, LaGrange.
Mabin, Gordon H., 24 N. LaGrange Road, LaGrange.
Miles, Jean C., 8 North LaGrange Road, LaGrange.
Miller, Henry A., 23 N. Longcommon Road, Riverside.
Miller, Richard H., 23 N. Longcommon Road, Riverside.
McConaughy, Joseph E., 120 W. Burlington Ave., LaGrange.
Otto, Joseph E., 9224 Ogden Ave., Brookfield.
Port, Richard B., 24 N. LaGrange Road, LaGrange.
Pratt, Roger W., 14 N. LaGrange Road, LaGrange.
Remy, Irving V., 3748 Grand Blvd., Brookfield.
Rhamstine, Adam W., 329 N. LaGrange Road, LaGrange.
Rathbun, Horace R., 608 Burlington Ave., LaGrange.
Sanquist, Arthur N., 22 S. LaGrange Road, LaGrange.
Schultz, Earl E., 9437 Ogden Ave., Brookfield.
Sproat, Howard E., Jr., 8869 Burlington Ave., Brookfield.
THORSEN, JOSEPH A., 712 W. Burlington Ave., LaGrange.

La Salle County Board of Realtors

Active Members, 14

President: Everett H. Sornberger, 508 2nd St., La Salle.

Secretary: Fern L. Fox, 102 College Bldg., Ottawa.

Connellee, Anita N., 206 Central Life Bldg., Ottawa.
Faletti, Stephen L., 323 State Bank Bldg., La Salle.
Fox, Fern L., 102 College Bldg., Ottawa.
Gedney, Roy C., 411 Central Life Bldg., Ottawa.
Goering, J. H., 224 Marquette St., La Salle.
Griffin, U. H., 124 W. Elm St., Streator.
Hulben, Ralph E., 654 Webster St., Ottawa.
McCormick, W. G., 504 Central Life Bldg.
Mini, Benjamin P., 2128 10th St., Peru.
Mohan, J. J., 112 So. Park St., Streator.
Noonan, William J., 437 Joliet St., La Salle.
Schultz, George C., 622 Clinton St., Ottawa.
Sornberger, Everett H., 508 2nd St., La Salle.
Spencer, H. C., Marseilles.

Lee County Board of Realtors

Active Members, 11

President: E. C. Kennedy, 102 N. Peoria Avenue.
Secretary & Treasurer: H. W. Hartman, 913 4th St., Dixon, Ill.

Buck, E. R., Franklin Grove.
Gerdes, Harold, 703 Galena St., Dixon.
Hartman, H. W., 913 4th St., Dixon.
Hurd, Maurice, 110½ W. 1st St., Dixon.
Kennedy, E. C., 102 N. Peoria Ave., Dixon.
Newcomer, F. X., 202 1st St., Dixon.
Roe, John, Worsley Bldg., Dixon.
Rutt, Ira, 316 Galena Ave., Dixon.
Shaulis, John O., Jr., 209 E. 4th St., Dixon.
Tedwall, Almon J., 524 S. Ottawa Ave.,
Welch, L. J., 102 W. 1st St., Dixon.

Lincoln

(Individual Members)

Checkley, J. H., Logan Farm Service Co. Bldg.
Hodnett, Wm. E., 600 Broadway.

Litchfield

(Individual Member)

Todt, W. H., 114 W. Ryder St.

McDonough County Board of Realtors

Active Members, 6

President: Loyd Newman, R.R. 1, Carthage.
Secretary-Treasurer: A. M. Logan, 625 S. Dudley St., Macomb.

Bushling, Henrietta, Warsaw.
Hackett, Edd., Carthage.
King, Florine, Keiffer Bldg., Macomb.
Kline, Davis, La Harp.
Lewis, E. G., 33½ East Side of Square, Macomb.
Long, Jim, Rushville.

McHenry County Board of Realtors

Active Members, 14

President: John J. Wallace, 731 Virginia St., Crystal Lake.

Secretary-Treasurer: Lawrence G. Holmes, 731 Virginia St., Crystal Lake.

Holmes, Lawrence G., 731 Virginia St., Crystal Lake.
Huffman, George B., 106 Benton St., Woodstock.
Janak, George R., Main St., Algonquin.
Kent, Roy A., Riverside Dr., McHenry.
Knox, Mrs. Cecelia E., 405 Richmond St., McHenry.
Larsen, Carl M., 205 Throop St., Woodstock.
Larsen, Mrs. Mamie, 205 Throop St., Woodstock.
May, Alfred J., Sunnyside Estates, McHenry.
Ohrwall, Carl, P.O. Box 211, Crystal Lake.
Phillips, Elbert L., 100½ Cass St., Woodstock.
Quinlan, D. F., 231 Benton St., Woodstock.
Schroeder, A. Ernest, 131 Williams St., Crystal Lake.
Stompanato, Mrs. Verena, 227 Benton St., Woodstock.
Wallace, John J., 731 Virginia St., Crystal Lake.

Moline Board of Realtors, Inc.

Active Members, 17; Others, 10

President: Arthur B. Conelly, 1713 15th St. Place.
Secretary: Alan B. Waller, 225 5th Ave. Bldg.

Baecke, Albert, 2148 10th St. Pl., East Moline.
Becker, Paul, 511 Moline Nat'l Bank Bldg.
Belson, F. L., 2028 7th Ave., Moline, Ill.
Bockaert, M. F., 506 15th St.
Bonne, R. F., 506 15th St.
Conelly, A. B., 1713 15th St. Place.
Conelly, A. H., 1713 15th St. Place.
De Porter, Ralph, 1724 7th St.
Lundell, T. E., Lundell Bldg.
Lyon, N. E., LeClaire Hotel.
Meersman, Eli, 1914 34th St.
Moorhusen, Harley, 1630 5th Ave.
Poston, Ralph, 1630 5th Ave.
Railback, Fred H., Jr., 506 15th St.
Rice, Elmer, 2008 7th Ave.
Richardson, George, 1807 5th Ave.
Shogren, Kenneth A., 1630 5th Ave.

Northwest Suburban Board of Realtors

Active Members, 39; Others, 23

President: Theodore Koerner, 3 S. Northwest Hwy., Park Ridge.
Secretary: Clarence Hendrickson, 28 E. Northwest Hwy., Arlington Heights.

Besander, I. E., 300 S. Main St., Mt. Prospect.
Boettcher, Daisy B., 325 S. Chester Ave., Park Ridge.
Busse, George L., Jr., 12 E. Busse Ave., Mount Prospect.
Cleveland, Wesley, 422 E. Touhy Ave., Park Ridge.
De Pue, William H., State Bank Bldg., Palatine.
Dettmar, Ernest P., 7642 W. Kedzie, Niles.
Donovan, Arthur J., 141 S. Vine St., Park Ridge.
Dooley, Harry A., 1490 Miner St., Des Plaines.
Eidamiller, Ben F., 678 Lee St., Des Plaines.
Gillick, John, 122 Main St., Park Ridge.
Hendrickson, Clarence A., 28 E. Northwest Hwy., Arlington Heights.
Herzog, Earl E., 611 Talcott Road, Park Ridge.
Hill, Kimball, 716 S. Lee St., Des Plaines.
Hunn, Clifford E., 837 W. Touhy Ave., Park Ridge.
Jacobsen, Herbert H., 111 No. Vail St., Arlington Heights.
Kehe, Henry, 1 E. Campbell Ave., Arlington Heights.
Koerner, Theodore, 3 S. Northwest Hiway, Park Ridge.
Krause, Jr., Walter, 1 E. Campbell St., Arlington Heights.
Krueger, Herman M., 611 Talcott Rd., Park Ridge.
Kunkel, William L., 716 S. Lee St., Des Plaines.
LaLonde, Roy L., 34 N. Brockway, Palatine.
McCabe, Owen J., 9 N. Prospect Ave., Park Ridge.
Plew, Walter L., 673 Lee St., Des Plaines.
Purdy, DeWitt M., 15 Fairview Ave., Park Ridge.
Robson, James S., 916 E. Grant Dr., Des Plaines.
Rumpf, Lester R., 127 E. Main St., Barrington.
Rumpf, Marie N., W. Shore Park, Mundelein.
Schiessle, Michael, 21 N.W. Hwy., Park Ridge.
Schmidt, Mary H., 102 N. Russell, Mount Prospect.
Schroeder, Donald C., 206 Railroad St., Barrington.
Smith, Carlton A., 2 E. McDonald Road, Prospect Heights.
Smith, M. Edward, 716 Lee St., Des Plaines.
Trestik, Frank, 118 Raymond Ave., Barrington.
Wessell, S. C., 1516 Miner St., Des Plaines.
Wetterman, Robert, 1519 Elmwood., Des Plaines.
Whitton, Kenneth R., 6 W. N.W. Hwy., Mt. Prospect.
Williams, Ben R., 823 Devon Ave., Park Ridge.
Wright, Raymond S., 827 Fairview Ave., Park Ridge, Ill.
Zaleski, Leroy, 1484 Miner St., Des Plaines.

Oak Park Real Estate Board

Active Members, 58; Others, 103

President: Earl T. Marquardt, 7300 W. Madison St., Forest Park.

Executive Secretary: Maude M. Connor, 1033 S. Boulevard.

Bramberg, R. W., 6557 W. North Ave.
Bruckert, George L., 115 N. Marion St.
Bundy, Homer L., 2820 E. 3rd St., Tucson, Arizona.
Carlson, Olaf, 717 South Blvd.
Carmody, W. F., 1046 Pleasant St.
Caron, Raymond J., 1011 Lake St.
Carpenter, Jack, 1024 North Blvd.
Cusack, Mrs. Thos., Jr., 7629 Lake St., **River Forest.**
Darre, Henry F., 135 S. LaSalle St., Chicago, (3).
Decker, David D., 1119 Pleasant St.
Force, Julia D., 238 Elgin, Forest Park.
Forkel, Edwin H., 405½ South Blvd.
Goodman, John B., 310 Chicago Ave.
Goodwillie, Herrick R., 104 N. Oak Park Ave.
Gunderson, Miles C. 111 W. Washington St., Rm. 1952, Chicago, (2).
Houha, Charles T., 818 Harrison St.
Houser, S. O., 1026 North Blvd.
Howe, James A., 7116 Roosevelt Rd.
James, Walter R., 914 Gunderson Ave.
Johnson, George R., 123 South Bvd.
Kester, Mrs. Emma, 169 N. Marion St.
Klesert, John A., 7709 Lake St., River Forest.
Krafft, Lee M., 101 S. Oak Park Ave.
Larsen, Arthur G., 630 N. Harlem Ave., River Forest.
Loughlin, Mrs. Margaret, 1523 N. Harlem Ave.
Marcott, Mrs. Genevieve, 109 S. Marion St.
Marquardt, Earl T., 7500 W. Madison St., Forest Park.
Marshall, Carl C., 805 Garfield St.
Nicholas, Robert E., 1103 Westgate.
Noth, Mrs. G. J., 322 Lake St.
Olsen, George C., 7405 W. Madison St., Forest Park.
Organ, Dennis J., 105 N. Marion St.
Pilgrim, F. C., 5637 W. Lake St., Chicago, (44).
Pilgrim, John F., 5637 W. Lake St., Chicago, (44).
Pray, Erwin M., 5623 W. Lake St., Chicago, (44).
Rackow, C. E., (Miss), 834 S. Oak Park Ave.
Rackow, Carl R., 834 S. Oak Park Ave., Oak Park.
Rehbein, George H., 212 S. Marion St.
Reichmann, Jos. F., 7227 Roosevelt Rd., Forest Park.
Rhode, James H., 810 Harrison St.
Riley, Don W., 715 Lake St.
Roberts, Thos. B., 6746 W. North Ave., Chicago, (35).
Rouzer, C. S., 130 N. Ridgeland Ave.
Schallenmuller, Albert, 5 W. Madison St.
Schaubel, Mrs. Edna Lee, 642 Forest Ave.
Scheck, E. W., 910 Gunderson Ave.
Skillin, Ralph W., 1043 South Blvd.
Strook, Mrs. E. H., 322 Lake St.
Sumner, T. A., 1107 Chicago Ave.
Teasmer, Alma O., 5958 W. Lake St., Chicago, (44).
Todhunter, Wm. J., 6035 W. North Ave.
Tracy, Bernard J., 801 Garfield St.
Van Doren, C. J., Mrs., 419 South Blvd.
Warman, W. C., 1107 Chicago Ave.
Wicken, Earl F., 105 S. Ridgeland Ave., Oak Park.
Wittrock, Herman F., 305 Harrison St.
Woodward, Mrs. Ruth, 322 Lake St.
Zimmermann, Paul E., 1012 North Blvd.

Peoria Board of Realtors

Active Members, 96; Others, 153

President: F. M. Bourland, 522 Central Natl. Bank Bldg., (2).

Secretary: Mrs. Helen McColrey, 1109 W. McClure, Peoria (5).

Aaron, C. F., 113 Tyng St.
Ames, Frank Z., 113 S. Perry Ave., (2).
Anderson, C. E., 1011 Jefferson Bldg.

Baker, Sam, 513 1st Nat'l Bank Bldg.
Banta, Franklin H., 1202 First Natl. Bank Bldg.
Bontjes, J. H., 507 Central Natl. Bank Bldg., (2).
BOURLAND, F. M., 522 Central Natl. Bank Bldg., (2).
Brockmeyer, Frank E., 1316 S. 6th St., Pekin.
Brown, Eugene, P.O. Box 501, Pere Marquette Hotel.
Brown, Lyman, 520 First Natl. Bank Bldg., (2).
Brown, Robert M., 614 Main St., (2).
Brueckner, Leonard J., Marshall Bldg., Pekin.
Burger, C. W., 1112 Lehmann Bldg., (2).
Crosby, J. Dudley, 805 Howett St., (6).
Dargel, Ray D., 100 Randolph.
Dean, Vincent C., 1821 Main St.
Decker, F. J., 420 Central Natl. Bank Bldg., (2).
Delaney, John J., 601 S. Pleasant Hill Road (5).
Derry, Norene, 209 Gilbert.
Dikeman, Charles K., 512 First Natl. Bank Bldg., (2).

Bourland
Realty Company

Brokerage Appraisals
Property Management
Chain Store Leases

522 Central National Bank Building
Peoria 2, Illinois

Elliott, Mrs. Helen, Pere Marquette Hotel.
Essig, Herman F., 139 Commercial Sq., Washington.
Fallin, Hicks, 1407 Main St.
Finnegan, J. H., 415 First Natl. Bank Bldg., (2).
Fortune, J. H., 102 S. Monroe.
Froning, Herman, Commercial Nat'l Bank Bldg.
Goodrich, J. E., 315 Jefferson Bldg.
Goodrich, J. J., 315 Jefferson Bldg.
Grimson, E. R., 1101-1102 Jefferson Bldg., (2).
Halvorsen, Eugene, 515 1st Nat'l Bank Bldg.
Harris, Thos. H., 408 Court St., Pekin.
Hepler, Clifford, 237 S. Maplewood.
Hill, Gertrude M., Fond du Lac Dr., East Peoria.
Hitchcock, Clarence E., Apt. 214, 924 Hamilton Blvd.
Hitchcock, Frank, 504 Lehmann Bldg.
Hoerdemann, Ewald J., Fond Du Lac Drive, E. Peoria.
Hoffman, John W., 117 S. Perry Ave., (2).
Hufford, Al, 106 E. Seiberling.
Hullinger, Golden, 203 Missouri.
Hurst, Harold S., Commercial Nat'l Bank Bldg.
Hyde, A. C., 1905 Prospect Rd., (4).
Iungerich, William, 211 N. Douglas.
Jackson, Ernest W., 1811 Prospect.
Johnson, E. A., 227 First Natl. Bank Bldg.
Kallister, Helen, 641 Malone Ave., (6).
Kaufman, Floyd R., 107 High St., (5).
Kitay, Carrie Anne, 427 First Natl. Bank Bldg.
Koch, Carl S., 1019 E. Richwoods Blvd.
Kreiger, Orville W., 221 First Nat'l Bank Bldg.
Lay, Ellery, 1807 Knoxville.
Lohmeier, Dorothy, Mrs., 315 Jefferson Bldg.
Manning, John J., 308-11 Lehmann Bldg., (2).
Marshall, J. C., 732 Main St., (5).
Mason, John, 2nd Fl. Lehmann Bldg.
Maurer, Eugene P., 408 Court St., Pekin, Ill.
Mayne, Frank C., Jr., Central Natl. Bank Bldg., (2).
McClure, Virginia, 218 Jefferson Bldg.
McClure, Wm. C., 218 Jefferson Bldg., (2).
McDONALD, DON C., 308-311 Lehman Bldg.
McLaughlin, Marie, 362 Crescent.
McNulty, Miller, 505 Bigelow.
Merkel, Herbert C., 100 N. Adams St., Case Bldg.
Missen, Ralph P., 530 First Nat'l Bank Bldg.
MONTGOMERY, ROY C., 407 First Nat'l Bank Bldg.
Naughton, Peter J., 621 1st Nat'l Bank Bldg.
Nieman, Elmer J., 129 LaSalle Ave., Creve Coeur.
Nugent, Walker, P.O. Box 402, 120 Parkside Drive.
O'Connell, William S., 603 W. Maywood Ave., (5).
Olson, Mrs. Pearl, 1807 Knoxville.
Orr, Dwight, 801 Lehmann Bldg.
Patrick, George, 130 Barker St.
Pinkney, Spencer, 502 W. Corrington St.
Potter, R. C., 1821 Main St.
Radespiel, Albert C., 510 Main St.
Rainford, W. C., 532 First Natl. Bank Bldg.
Reutter, Samuel F., 133 W. Washington St., E. Peoria.
Robertson, Leona M., 401 Hamilton Blvd.

PEORIA, ILLINOIS

Retail Locations • Industrial Property • Appraisals
Property Management • Insurance

MONTGOMERY BROS.

SUITE 403-7-9 FIRST NATIONAL BANK BLDG. PHONE 4-1104

Saal, Carl J., 611 First Natl. Bank Bldg.
Schad, Charles F., 516 N. Sheridan Rd.
Scherrer, Henry, 417 First Natl. Bank Bldg.
Schmidt, Harry E., 412 Callender Ave., (3).
Seiler, B. J., 1105 Jefferson Bldg., (2).
Sheehan, Mrs. Hallie, 218 Hanssler Pl.
Stinnett, C., 430 First Natl. Bank Bldg., (2).
Sutter, Arthur, 917 E. Virginia.
Theobald, A. D., 111 N. Jefferson.
Thiemann, Robert, 1020 Missouri.
VanWey, Harry W., 215 Illinois.
VanAlstyne, Glenn E., 431 First Nat'l Bank Bldg.
Warren, Albert, 2719 N. Adams St., (3).
Wasson, Herbert J., 202 Main St.
Weinberg, Carl J., Cent. Natl. Bank Bldg.
Weinstein, Ben J., 521 Main St., (2).
Whelan, John, Central National Bank Bldg.
Wickert, E. W., 610 Lehmann Bldg., (2).
Wilkins, Dewey, 610 Main St.
Winger, Fred R., 401 First Natl. Bank Bldg., (2).
Wolfe, Mrs. Josephine, 106 N. Glenwood.

FOR
SELLING — BUYING
DEVELOPING
CALL
TRADERS REALTY
Corporation
4-3183
Realtors
610 Main St. Peoria, Ill.

Quincy Real Estate Board

Active Members, 21

President: George L. Hermann, 1719 Broadway, Quincy.

Secretary-Treasurer: Miss Agnes R. Wilson, 708 W.C.U. Bldg., Quincy.

Binkert, Donaid S., 214 N. 5th St.
Campbell, B. A., 428 Maine St.
Craven, John, Griggsville, Ill.
Crawford, Mrs. Chas., 2106 Hampshire.
Crooks, Thomas A., 615 Maine St.
Curless, Mrs. Annie, 216 N. 18th St.
Duker, Wm. T., Blacksontone Bldg., Quincy.
Hermann, George L., 1719 Broadway.
Howerton, C. R., 210 N. 6th St.
Howes, Mrs. Mabelle, 1819 Jersey St.
Malcomson, Robert H., Mercantile Bldg.
McKee, Loren D., Moose Bldg., Quincy.
Poling, T. Chester, 237 N. 6th St.
Pottle, L. A., Moose Bldg., Quincy.
Price, W. S., 213 N. 5th St.
Priepot, Adam, 2508 Cherry.
Scharnhorst, Fred C., 636 Hampshire.
Thompson, Mrs. Emily, 804 N. 7th St.
Timpe, Wm. A., 704 W.C.U. Bldg.
Wilson, Miss Agnes R., 708 W.C.U. Bldg.
Winters, V. D., Chamber of Commerce Bldg., Quincy.

Rockford Real Estate Board

Active Members, 74; Others, 48

President: Wm. F. Franzen, 129 North Main St.

Executive Secretary: Donald J. Griffin, 706 Central Bank Bldg.

Banker, Everett D., 613 Empire Bldg.
Barbagallo, Joseph, 412 Empire Bldg.
Barnes, Charles E., 917 Rockford Trust Bldg.
Barnes, Wm. H., Jr., 915 Rockford Trust Bldg.
Bengtson, Everett R., 305 Reliance Bldg.
Benson, Olive, 422 Cutler Bldg.
Brown A. S., 308 Blackhawk Bldg.
Brown, Hugh T., 615 Fisher Ave.
Burchfield, Harley J., 1511 Latham St.
Burwell, Walter E., 504 Talcott Bldg.
Campbell, Sterling D., 325 E. State St.
Carlson, Fritz, 1005 Rockford Trust Bldg.
Carlson, Harry F., 1005 Rockford Trust Bldg.
Carrico, William M., 404 News Tower Bldg.
Collins, H. J., 605 Gas & Elec. Bldg.
Crosby, Arthur, 302 Rockford Trust Bldg.
Culhane, Frank A., 318 Mulberry St.
Dickinson, Edna A., 601 Rockford Trust Bldg.
Dobler, George, 309 Mulberry St.
Fisk, T. E., 122 N. Church St.
Fuke, Mrs. G. M., 5132 N. 2nd St., Loves Park, Ill.
Fosberg, K. L., 409 E. State St.
Franzen, William F., 129 North Main St.
Gambino, Frank M., 510 Empire Bldg.
Gladish, Theodore, 202 Blackhawk Bldg.
Green, Harry L., Jr., 217 Cutler Bldg.
Gustafson, Marvin, 1102 Broadway
Halsted, Herbert, 717 Rockford Trust Bldg.
Haisted, Wallace, 717 Rockford Trust Bldg.
Hankins, Keith, 116 S. Church St.
Hannah, Frederick J., 403 Central Bank Bldg.
Hanson, Phil, 418 E. State St.
Hawkinson, Martin, 134 N. Wyman St.
Hecker, A. E., 206 S. Lincoln St., Mt. Morris, Ill.
Hicks, Howard, 509 Talcott Bldg.
Hogfeldt, B. D., 115 7th St.
Johnson, Arthur L., 622 E. Jefferson St.
Johnson, J. A., Jr., 129 North Main St.
Keye, Francis S., 325 E. State St.
Lagerstrom, Carl A., 426 7th St.
Levis, Norris K., 605 Gas & Elec. Bldg.
Lobdell, Paul, 402 Rockford Trust Bldg.
Lobdell, W. W., 402 Rockford Trust Bldg.
Madden, Fred S., 302 Blackhawk Bldg.
Moscarelli, Lorenzo, Central Bank Bldg.
Mower, Clarendon, 721 Gas & Elec. Bldg.
Nordvall, Howard, 316 7th St.
Olson, Joseph, 202 S. Wyman St.
Pardridge, Blanche, 701 Central Bank Bldg.
Parson, W. W., 307 E. State St.
Peeples, Hearl A., 116 S. Church St.
Pendergast, Frances, 634 Whitman St.
Picken, Ralph, 1107 Rockford Trust Bldg.
Pozzi, Andrew J., 5514 N. 2nd St., Loves Park, Ill.
Radcliffe, C. B., 202 Palm Ave.
Ross, G. T., 709 Central Bank Bldg.
Rosenquist, Paul C., 506 Rockford Trust Bldg.
Saaf, Winston A., 402 Central Bank Bldg.
Schabacker, H. W., 506 Rockford Trust Bldg.
Schaefer, Wm. A., 407 City Hall Bldg.
Scott, Alan S., 508 N. Main St.
Scott, R. D., 508 N. Main St.
Thompson, David E., Faust Hotel.
Varland, O. L., 607 Central Bank Bldg.
Vogeler, Chas. C., 801 Central Bldg.
Ward, F. Hugh, 1018 Rockford Trust Bldg.
Wattles, Janet H., 420 Brown Bldg.
Weingartner, Clyde F., 314 Rockford Trust Bldg.
Wetterstrom, Ethel R., 601 Rockford Trust Bldg.
White, James, 303 S. 2nd St., Oregon, Ill.
WHITEHEAD, LOREN L., 504 Talcott Bldg.
Williams Guy E., 122 N. Church St.
Wood, L. J., 304 Rockford Trust Bldg.
Ziener, Edward J., 610 Rockford Trust Bldg.

Rock Island Real Estate Board

Active Members, 24; Others, 18

President: Lloyd M. Hance, Safety Bldg.

Secretary & Treasurer: Gerald L. Green, 325 18th St., Rock Island.

Apple, DeArmond, Safety Building.
Averill, Lee T., Safety Bldg.
Budelier, Herman, 1511 29th St.
Connell, Howard, 314 20th St.
Davis, W. J., 1411 9th St.
Dodge & Krueger, Rock Island Bank Bldg.
Eckhart Agency, 1st Natl. Bank Bldg.
Gruske, J. J., 325 18th St.
Hall, Harry, First National Bank Bldg.
Hance & Hance, Safety Bldg.
Irwin, H. M., 1136 40th St.
KNUEPPEL, RAY, 1716 3rd Ave.
Kreis Agency, 1st Natl. Bank Bldg.

RAY KNUEPPEL & CO.
Commercial
Residential
Sales
Leases
Management
Mortgage Loans
Rock Island, Illinois
1716 Third Avenue

Manhard Realty, 311 18th St.
Mason & Ellis Co., Rock Island Bank Bldg.
Maxeiner, H., 1422 40th Ave.
Montgomery, J. W. 701 17th St.
Moran Agency, 1203 3rd Ave.
Ritter, R. F., 1906 24th St.
Roberts, Ira J., 701 17th St.
Scheuerman & Kempe, 1907 2nd Ave.
Smith, W. Barney, 2415 30th St.
Walker & Walker, Robinson Bldg.
White, C. E., 929 17th St.

Shelby-Moultrie Board of Realtors

Active Members, 29; Others, 4

President: J. L. Pinkston, Moweaqua.

Secretary: Cecil E. Coventry, Main St., Findlay.

Boys, Homer M., Shelbyville Loan & Trust Bldg., Shelbyville.
Bryant, G. W., R. F. D. 2, Mattoon.
Buesking, H. H., Strasburg.
Carnine, D. G., Sullivan.
Coventry, Cecil E., Main St., Findlay.
Curry, Harold J., Lovington.
DeBruler, William A., Bethany.
Dolan, Russell Glen, Windsor.
Ekiss, Charles, Bethany.
Fitzgerald, Harold, Bethany.
Fluckey, L. B., Tower Hill.
Graham, Fred, Shelbyville.
Henderson, Guy W., Shelbyville.
Herron, Homer A., First Natl. Bank Bldg., Shelbyville.
Hood, Harold E., Arthur.
Hood, Joseph C., Arthur.
Jurgens, E. L., Arthur.
Little, Guy S., Sullivan.
McLaughlin, Jack W., Sullivan.
Melcher, A. M., Findlay.
Moore, A. W., Cowden.
Pinkston, Jake, Moweaqua.
Richardson, D. E., Shelbyville.
Selock, William, Sullivan.
Storm, Guy V., Shelbyville.
Tice, Andrew J., R. R. 2, Shelbyville.
Weakly, E. A., Shelbyville.
Whitacre, Ralph, Shelbyville.
Wood, F. W., Sullivan.

Springfield Board of Realtors

Active Members, 61; Others, 25

President: Frank Darneille, 810 E. Jackson St.

Secretary-Treasurer: J. H. Young, Ferguson Bldg.

Askins, C. A., 414 Reisch Bldg.
Barnett, R. D., Myers Bldg.
Bateman, R. F., Ferguson Bldg.
Berry, Lyda M., 526 S. 7th St.
Booth, Joseph, Reisch Bldg.
Brown, Casper H., Reisch Bldg.
Brown, Clyde E., Rushville, Ill.
Casper, Albert, 527-1-3 E. Washington St.
Clouser, Anna, 724 E. Edwards St.
Darneille, Frank, 810 E. Jackson St.
Duff, J. R., 604 E. Capitol Ave.
Dunigan, J. W., Security Bldg.
Dye, Ernest A., 1616 Dial Court.
Field, D. Z., c/o FHA, Illinois Bldg.
Friedlob, Eugene M., 1417 N. 4th St.
Frost, L. E., 411½ E. Capitol Ave.
Garrison, Don, Rushville, Ill.
Graham, R. C., Ferguson Bldg.
Gresham, S. L., 1619 W. Cook St.
Haas, E. C., Jr., 300 W. Jackson St.
Haas, R. E., 300 W. Jackson St.
Hamilton, Tom, 411 E. Jackson St.
Harms, John, 1048 W. Jefferson St.
Hilliar, Albert W., 417 N. 4th St.
Hohl, Joseph, 632 Woodland Ave.
Holt, Hallie, 421 S. College St.
Hotz, C. W., 405½ E. Monroe St.
Jackman, Warren, Lake Springfield.
Johnson, Charles J., 2108 S. 4th St.
Johnson, Ethel, 317 S. 5th St.
Jones, Ralph, 1021 S. Grand Ave. East.
Kelly, Thomas L., 409½ E. Capitol Ave.
Kirk, C. L., 417 S. Fifth St.
Labey, Gerald, 714 Myers Bldg.
Lutz, Leo J., 129 S. 4th St.
Martin, Helen, 1119 S. 7th St.
McCammon, G. E., 1837 Lowell Ave.
McClernon, James F., 1225 S. 11th St.
McFall, J. G., Illinois Bldg.
Molz, Nora, Pana, Ill.
Mount, C. J., Ferguson Bldg.
Murphy, John H., Security Bldg.
O'Brien, James F., 2048 S. State St.
Owen, L. H., 417 S. 5th St.
Perkins, Reed M., 205½ S. 6th St.
Rambach, Floyd R., 214 S. 5th St.
Runyan, Helen, 508½ S. 6th St.
Sager, Dorothy, 508½ S. 6th St.
Sears, L. W., 516 E. Capitol Ave.
Smith, Charles M., First Nat'l Bank Bldg.
Smith, Myrtle O., 431 N. 7th St.
Smith, William G., 1200 W. Monroe St.
Sommer, Eugene E., 404 Ferguson Bldg.
Stuart, R. A., 519 E. Edwards St.
Thayer, E. R., 626 S. Walnut St.
Troxell, Robert W., 411 S. 5th St.
Wanless, Gail M., 319 S. 5th St.
Wilson, Alma, 828 S. State St.
Wilson, Lawrence E., 107A West Main St., Taylorville, Ill.
Wright, Edith, 1512 S. 4th St.
Young, J. H., Ferguson Bldg.

Trenton

(Individual Member)

Schaeffer, D. L.

Waukegan-Lake County Real Estate Board

Active Members, 26; Others, 29

President: William Schwartz, 133 N. Genesee St., Waukegan.

Secretary & Treasurer: W. J. Murphy, Round Lake.

Armstrong, Willard F., 915 Glen Flora Ave. Waukegan.
Bartelt, Robert, Fox Lake.
Behm, Louis I., Grayslake.
Berry, Francis J., 204 N. Milwaukee Ave., Libertyville.
Brenner, J. P., 2641 Sheridan Rd., Zion.
Drobnick, Jerome P., 220 N. Genesee St., Waukegan.
Drobnick, Joseph, 220 N. Genesee St., Waukegan.
Hoyt, Harry, 222 Washington St., Waukegan.
Leech, J. B., Zion.
Leonardi, John F., 51 Highwood Ave., Highwood.
Lindskog, Al, 221 Washington St., Waukegan.
McGaughey, Dan, Box 105, Rt. No. 1, Grayslake.
Mitchell, Wm. Rennie, 634 Deerfield Rd., Deerfield.
Morton, Fred V., 225 Washington St., Waukegan.
Murphy, W. J., Round Lake.
Nelson, S. Boyer, Antioch.
Noll, John, 4 S. Genesee St., Waukegan.
Olson, H. D., 210 Washington St., Waukegan.
Paxton, Theodore E., 2641 Sheridan Rd., Zion.
SCHWARTZ, WILLIAM, 133 N. Genesee St., Waukegan.
Sexauer, Loren, Antioch.
Vick, Elton B., 4 S. Genesee St., Waukegan.
Vitti, Guy, 226 Railway Ave., Highwood.
Watts, Ben, Lake Region Realty Co., Fox Lake.
Williams, Dave, Wauconda.
Williams, Jack, Wauconda.

Realtors
J. B. and Loren L. Whitehead
504 TALCOTT BUILDING, ROCKFORD, ILLINOIS
Established in 1891
CHAIN STORES
BROKERAGE
INDUSTRIAL
MANAGEMENT
APPRAISALS
MORTGAGES
INSURANCE

WAUKEGAN
Sales
Commercial
Industrial
Residential
Leasing
Management
Financing
Wm. Schwartz & Company
133 N. Genesee Street

Maywood, Ill.

Residential,
Business, Industrial
Investment and Subdivision
Properties
Appraisals — Loans
Management

H. E. PEACOCK
609 Lake St. Maywood 6700

West Suburban Real Estate Board of Cook County

Active Members, 30

President: Arthur G. Hintze, 1547 Westchester Blvd., Maywood.
Secretary: Peter Martin, 1900 S. 5th Ave., Maywood.

Allman, Elmer, 1209 S. 5th Ave., Maywood.
Bossy, Arthur F., 712 S. 5th Ave., Maywood.
Bullard, J. Preston, 506 Washington Blvd., Maywood.
Collins, Wm. T., 416 Madison St., Maywood.
Contrell, Ken, 2408 St. Charles Rd., Bellwood.
Culotta, Joseph, 2408 S. St. Charles Rd., Bellwood.
Davies, Francis M., 1209 S. 5th Ave., Maywood.
Davis, Harold A., 632 Keystone Ave., River Forest.
DeGrazia, Joseph, 2101 W. Lake St., Melrose Park.
Dickenson, Clark D., 849 S. 17th Ave., Maywood.
Elbert, Edgar M., 903 S. 5th Ave., Maywood.
Forshall, Walter, 1205 S. 1st Ave., Maywood.
Gaddy, Peter P., 154 Broadway, Melrose Park.
Gray, Walter P., 35 S. 20th Ave., Maywood.
Hess, Allan H., 2247 S. 17th Ave., Broadview.
Hintze, Arthur G., 1547 Westchester Blvd., Maywood.
Hoppe, John, 260 W. 107th Place, Chicago.
Hunter, John L., 727 Bellwood Ave., Bellwood.
Jantorni, Albert J., 10 S. LaSalle Street, Chicago.
Lindop, Edwund F., 17th Ave. & Roosevelt Rd., Broadview.
Martin, Peter, 1900 S. 5th Ave., Maywood.
Meyer, Allen, 849 S. 17th Ave., Maywood.
Meyer, Paul, 727 Bellwood Ave., Bellwood.
Meyer, Walter W., 543 Franklin St., River Forest.
Nix, Joe, Hillside.
PEACOCK, HARRY E., 609 Lake St., Maywood.
Wild, Curtis, 1320 S. 5th Ave., Maywood.
Wild, Emil A., 7 N. 5th Ave., Maywood.
Wright, Allen, 849 S. 17th Ave., Maywood.
Yundt, Andrew, c/o Anton Yendley & Co., S. W. Cor. Wolf & Butterfield Rds., Hillside.

Whiteside County Board of Realtors

Active Members, 25

President: Leo J. Lauff, 123½ E. 3rd St., Sterling.
Secretary: Mary V. Hermes, 206 Lawrence Bldg., Sterling.

Acton, Joe, 601 W. 12th Street, Sterling.
Arthur, Russell, 15½ E. 3rd St., Sterling.
Devine, Rollo, 405 Locust, Sterling.
Flock, William F., 316½ 1st Ave., Sterling.
Foley, Mary W., 513 Locust Street, Sterling.
Folkers, H. J., Central Trust Bldg., Sterling.
Hermes, Mary, Lawrence Bldg., Sterling.
Hess, J. Leander, Lawrence Bldg., Sterling.
Humphrey, Otis J., 201½ 1st Ave., Rock Falls.
Kadel, John, 112 W. 2nd St., Rock Falls.
Lauff, Leo J., 123½ E. 3rd St., Sterling.
Mott, Fay, 219 Locust St., Sterling.
O'Brien, Tom, Lawrence Bldg., Sterling.
Pitney, Wm. F., Lawrence Bldg., Sterling.
Plauta, Harold, Prophetstown.
Rasmussen, Tom, Central Trust Bldg., Sterling.
Reichardt, Joe, Prophetstown.
Rogers, Clark, 608 Fourth Ave., Sterling.
Schuneman, Norm, 219 Locust St., Sterling.
Shore, Clyde, 1204 Locust St., Sterling.
Sprinkel, Charles 703 W. 13th St., Sterling.
Stanley, D. H., 405 Locust St.
Wieneke, George R., Erie.
Wilbern, George, Central Tr. Bldg., Sterling.
Wolber, Ezra, 409 1st Ave., Sterling.

INDIANA

Auburn—See Fort Wayne
Cambridge City—See Richmond
Centerville—See Richmond
Chesterfield—See Anderson
Crown Point—See Gary
Decatur—See Fort Wayne
East Chicago—See Hammond
Georgetown—See New Albany
Griffith—See Hammond
Hobart—See Gary, also Valparaiso
Jeffersonville—See New Albany
Kendallville—See Fort Wayne
Kouts—See Valparaiso
Mishawaka—See South Bend-Mishawaka
Munster—See Hammond
New Augusta—See Evansville
Newburgh—See Evansville
New Carlisle—See South Bend-Mishawaka
Newcastle—See Henry County
New Harmony—SeeEvansville
North Webster—See Anderson
Oaklawn—See Vincennes
Odon—See Diviess Co.
Pendleton—See Anderson
St. Petersburg—See Henry County
Spiceland—See Henry County
Syracuse—See Ft. Wayne
Washington—See Daviess Co.
Westfield—See Indianapolis
Wheatland—See Vincennes
Whiting—See Hammond

Anderson, Indiana

W. L. DAY & SON, REALTORS

JAMES R. DAY — *Owner*

Appraisals
Mortgage Loans,
Real Estate, Insurance

1036 Meridian St., Phone 3-3396

Est. 1909

Anderson Board of Realtors

Active Members, 50; Others, 18

President: Frank B. Wilson, 1037 Meridian St.
Secretary-Treasurer: A. L. McKee, Anderson Banking Co.

Adcock, Elver F., 1200 East 5th St.
Alley, Edward B., 515 Anderson Bank Bldg.
Austin, W. G., 909 Meridian St.
Bing, Lester, Anderson Fed. Sav. & Loan.
Bright, Robert E., 339 Citizens Bank Bldg.
Clark, O. C., 29 W. 10th St.
Clark, Robt. E., 29 W. 10th St.
Copeland, Don, Pendleton, Ind.
Cornelius, Paul, 341 Citizen's Bank Bldg.
Covington, David L., 216 Citizens Bank Bldg.
Davis, Harley M., Delphi.
DAY, JAMES R., 1036 Meridian St.
Dunlap, James N., 232 Decker Bldg.
Eggman, Robert J., 1011 Meridian St.
Gobel, Thomas, 1036 Meridian St.
Hancock, Dawn, 250 Citizens Bank Bldg.
Hancock, H. S., 250 Citizen's Bank Bldg.
Hardie, H. P., 406 Anderson Bank Bldg.
Harrison, A. George, 29 W. 10th St.
Hartman, A. C., 232 Plum St.
Highsmith, Wm., 1411 West 10th St.
House, Clyde, 1112 Main St.
Jones, Lee, 308 Anderson Bank Bldg.
Kilgore, Roy, 629 Citizen's Bank Bldg.
Landes, Faye, 516 Citizens Bank Bldg.
Luse, E. E., 406 Anderson Bank Bldg.
McCreary, W. Burgess, 417 Anderson Bank Bldg
McKEE, A. L., Anderson Banking Co.
Mills, E. Merrill, 203 Decker Bldg.
Rabourn, A. C., 216 Citizen's Bank Bldg.
Risley, Wm. A., 3711 Main St.
Rock, John T., 708 Anderson Bank Bldg.
Rock, John M., 708 Anderson Bank Bldg.

SALES

Commercial — Residential

•

PROPERTY MANAGEMENT

•

LEASES

•

SIMEON STEWART
Citizens Banking Co.
Anderson, Ind.

Scheller, Nellie, 720 Nichol Ave.
Schrenker, Everett L., 938 Meridian St.
Smith, H. A., 715 Jackson St.
Spitzer, Willis, Anderson Loan Association.
STEWART, SIMEON, Citizens Banking Co.
Stine, Joe, 904 Meridian St.
Surbaugh, Anne, 201 Citizens Bank Bldg.
Surbaugh, Geo., 201 Citizens Bank Bldg.
Surbaugh, W. H., 201 Citizens Bank Bldg.
Urban, W. Harter, 1037 Meridian St.
Vasbinder, Walter E., Chesterfield.
Walker, F. Stuart, 317 Anderson Bank Bldg.
Waymire, Joseph, Rowland Title Company.
Wellington, D., 366 Citizens Bank Bldg.
Wellington, Edw., 366 Citizens Bank Bldg.
Wilson, Frank B., 1037 Meridian.
Wright, Noland C., 215 Citizens Bank Bldg.

Bedford Real Estate Board

Active Members, 12

President: Roger Martin, 1013 15th St.
Secretary-Treasurer: N. R. Olson, 821 15th St.

Adamson, N. R., 312 Stone City Nat'l Bank Bldg.
Anderson, A. J., 910½ 16th St.
Campbell, Al B., 1620 I St.
Farmer, J. B., 404 Citizens Nat'l Bank Bldg.
Hatfield, Phillip J., 1011 15th St.
Jones, Edward, 818 16th St.
Keach, Howard L., 1414 I St.
Long, Walter J., 200-A Citizens Natl. Bank Bldg.
Martin, R. C., 1013 15th St.
Olson, Norman R., 821 15th St.
Turner, C. O., Masonic Temple Bldg.
Walls, Will, 1424 I St.

Bloomington Board of Realtors

Active Members, 13

President: Virgil L. Pogue, 333 South Walnut St.
Secretary: Ralph R. Mills, 110 South Walnut St.

Bloom, George, School of Business, Indiana Univ.
Combs, Orval, 121½ W. Kirkwood.
Dodds, Fred C., 111 South College.
Evans, H. C., 210 W. 6th.
Hall, Jimmie, 212 S. Walnut.
Headley, John E., 212 S. Walnut.
Mills, Ralph R., 108-10 S. Walnut.
Owens, James Eldon, 119 E. 3rd St.
Pogue, Virgil L., 333 S. Walnut.
Stephens, Harry, Jr., 119 E. 3rd St.
Swarthout, F. H., First Nat'l Bank Bldg.
Swarthout, J. L., First Nat'l Bank Bldg.
Terrell, Ben, 119 E. 3rd St.

Columbus Real Estate Board

Active Members, 18

President: John S. McGinnis, 410 Fifth St.
Secretary: Paul S. Jones, 419 Third St.

Aldenhagen, Frank A., 2115 California St.
Butler, Earl R., 535 Third St.
Dunlap, E. Evans, Laurel Drive, Meade Village, Columbus.
Folger, Carlos S., R.R. 7.
Gant, Cecil R., 2221 Gilmore St.
Herr, Oliver W., 1004 Seventh St.
Hovis, George W., 551 Indiana Ave.
Jones, Paul S., 419 Third St.
Lawless, Eugene, 421½ Washington St.
Mellencamp, L. W., 826 Third St.
McGinnis, John S., 410 Fifth St.
Rapp, Hugh, Sr., 421½ Washington St.
Rapp, Hugh, Jr., R.R. 4.
Settle, Charles E., 127 Franklin St.
Smart, Russell C., R.R. 7.
Wagner, Carmen J., 1315 Hutchins Ave.
Weible, A. R., 235½, Washington St.
Wheeler, Harvey, Greensburg.

Connersville Board of Realtors

Active Members, 17

President: Willard E. Cook, 121 E. 5th St.
Secretary: E. E. Harper, 717½ Central Ave.

Brumback, Fred, 131 E. 5th.
Brumback, W. C., 131 E. 5th.
Cook, Gail W., 121 E. 5th St.
Cook, Willard E., 121 E. 5th St.
Frank, Chas E., 510 Central Ave.
Harper, E. E., 717½ Central Ave.
Hignite, Leonard, 512½ Central Ave.
Larmore, Joe H., R. 2, West 8th St.
Morris, Edward J., 316 W. 20th St.
Reibodlt, Karl F., Rt. 2, Rushville.
Sherry, Roy, 1511 Virginia Ave.

Daviess County Board of Realtors

Active Members, 9

President: Oral C. Chattin, 303-308 Peoples Bank Bldg.
Secretary-Treasurer: Harold E. Raney, 225 K. of C. Bldg.

Beck, Doris, 11 N.E. 3rd St.
Bennington, A. T., 700 S.E. 2nd St.
Buzan, Elmer, 408-410 Peoples Bank Bldg.
Chattin, Oral C., 303-304 Peoples Bank Bldg.
Hastings, Ralph, Peoples Bank Bldg.
Judy, Clyde, 106 E. Main St.
Raney, Harold E., 225 K. of C. Bldg.
Simpson, Eli, 1 East South St.
Wagner, Charles J., 229 K. of C. Bldg.

DeKalb-Noble County Board of Realtors

Active Members, 10; Others, 1

President: Chester E. Sumney, Room 202, Keller Bldg., Kendallville.
Secretary-Treasurer: P. Carl Miller, Room 211 Keller Bldg., Kendallville.

Bonebrak, L. W., Ashley.
Hall, O. Walter, Rome City.
Haverstock, L. John, St. Joe.
Hosler, R. Charles, Kendallville.
Miller, P. Carl, Room 211 Keller Bldg., Kendallville.
Sumney, E. Chester, Room 202 Keller Bldg., Kendallville.
Wertenberger, H. R., 106 N. Main St., Auburn.
Wible, Ralph, 811 N. Main St., Auburn.
Zeedyk, Neil, Kendallville.
Zimmerman, Robert, Avilla.

Indiana

Delphi

(Individual Member)

Grimm, E. R., Mount Bldg.

Elkhart Real Estate Board

Active Members, 12; Others, 5

President: Walter Doll, 400 W. Marion St.
Secretary-Treasurer: Lettie R. Kies, 114½ W. Marion St.

Clouse, Charles, 118 W. High St.
Compton, Francis E., 118 W. High St.
Doll, Walter, 400 W. Marion St.
Good, Edward C., 4 Walgreen Bldg.
Gorney, Henry R., 123 W. Jackson.
Keller, Chas. F., 424 S. 2nd St.
Kies, Lettie R., 114½ W. Marion.
Neale, G. Hallett, 114 W. Marion.
Printy, James L., Equity Bldg.
Wambaugh, E. H., 2625 Greenleaf Bldg.
Weaver, Harmon J., 115 W. Lexington Ave.
Young, Robert C., 420 S. 2nd St.

INDIANA

Specializing in
Commercial Properties
Management

J. H. DEAKIN REALTY CO.
11 N.W. Second St.
EVANSVILLE (8)

Evansville Board of Realtors

Active Members, 75; Others, 200

President: J. R. Pearson, 227 Main, P.O. Box 868.
Secretary: Ben J. Bippus, 2119 N. Heidelbach Ave.

Anderson, J. R., 223 S.E. 8th St.
Anderson, Paul B., 315 Sycamore St.
Baker, John A., 611 Court Bldg.
Bass, Herbert L., 120 N. Main St.
Becker, Chas. J., 416 Lodge Ave.
Bippus, Ben J., 17 N.W. Second St.
Blackwell, James L., 25 Walnut St.
Bradford, Gale, 500 N. Weinbach Ave.
Brown, James G., 220 S.E. 8th St.
Bundy, Earl, 500 N. Weinbach Ave.
Burns, Wm. O., 403 Grein Bldg.
Butler, Charles J., Indiana Bank Bldg.
Carter, J. D., 19 N.W. 2nd St.
Davis, Don. G., 320 Monroe St.
DEAKIN, J. H., 11 N.W. 2nd St.
Dirschl, Arthur, 306 N. Main St.
Dreier, Walter H., 11 N.W. 5th St.
Eberhart, O. H., 416 Main St.
Emge, Norman J., 100 Main St.
Fitzgerald, Harry J., 222 Main St.
Funke, Victor L., 1700 W. Franklin St.
Gehlhausen, Roman F., 502 N. Sherman Ave.
Glasco, A. M., 1013 Mary St.
Grimwood, Floyd L., 2274 Division St.
Halter, Robert, 700 Plaza Drive.
Harrell, W. R., 225 S.E. Eighth St.
Heston, Jos. S., Grein Bldg.

HUBER REALTY COMPANY

- BUSINESS LOCATIONS
- INDUSTRIAL SITES
- HOMES — FARMS
- INVESTMENTS

602 Hulman Building
EVANSVILLE 18, IND.

HEUGEL, STANLEY C., 611 Court Bldg.
Hoy, Clarence A., 110 E. Franklin St.
HUBER, CURTIS E., 602 Hulman Bldg.
HUBER, ELI G., 602 Hulman Bldg.
Jones, Frank J., Newburgh.
Jones, Frank W., Newburgh.
Julian, L. G., 216 Court Bldg.
KATTMANN, O. W., 3rd and Main St.
Kinkle, Edward H., 923 Main St.
Kleymeyer, Henry F., 1924 Bellemeade.
Koch, Fred W., 222 Main St.
Kratz, Henry H., 10 S.E. First St.
Lerner, Harry, 2025 Lincoln Ave.
Long, Fritz, New Harmony.
Luhring, Elmer D., 6 N. Morton Ave.
Mack, Chas. R., 401-B S.E. First St.
May, Guthrie, 1105 Parker Drive.
McCoy, H. Basil, 10 S.E. First St.
McGrath, Peter L., 303 Sycamore St.
Miles, Harry R., Old State Road.
Miller, Arthur C., 1934 Bayard Park Drive.
Neidig, John R., 506 N. Main St.
Padgett, Mrs. Paul, R. No. 10, Riverside Drive.
Pearson, James R., 227 Main St., P.O. Box 868.
Peva, Helen, 20 S.E. Second St.
Powell, Mrs. Fleeta, 723 S. Frederick.
Raeber, E. Donald, 704 Citizens Bank Bldg.
Rauscher, Leonard E., 17 N.W. 2nd St.
Rexing, John B., 732 Engelwood Ave.
Reysz, Fred J., 1801 Lincoln Ave.
Richardt, Walter A., 6th and Main Sts.
Rogers, Major E. K., 2651 Mt. Vernon Ave.
Ross, William, 1010 S. Boeke Road.
Rust, Marvin J., 10 S.E. First St.
Schenk, Bernard G., 3000 Broadway.
Schimmel, Harold W., 112 N.W. 4th St.
Schroeder, E. J., 220 Fulton Ave.
Sides, Joe F., 1021 Brentwood Drive.
Steffy, Clarence, 2006 Washington.

EVANSVILLE, INDIANA

KATTMANN
Insurance & Realty Co.
RETAIL LOCATIONS
INDUSTRIAL PROPERTY
ALL FORMS OF INSURANCE
COMPLETE REALTY SERVICE
Third & Main Bldg., Ph.: 5-5259
O. W. KATTMANN, M.A.I.

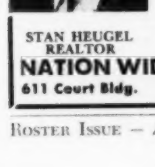

Sales and Leases
- Commercial
- Industrial
- Investments
- Business Opportunities

Phone 3-3165

STAN HEUGEL
REALTOR
NATION WIDE BROKERS
611 Court Bldg. Evansville, Ind.

Stovall, L. E., 1150 S. Kerth Ave.
Strassweg, Jack, 100 N.W. 4th St.
Suddoth, E. H., 4 Court Bldg.
Sullivan, Mrs. L., 220 S.E. 8th St.
Taylor, Chas. E., 329 Main St.
Tichenor, Perry H., 214 S.E. First St.
Werner, Charles F., 2204 W. Franklin St.
Williams, W. W., 1011 Hulman Bldg.
Wolf, Clarence J., 1162 S. Vann Ave.

FORT WAYNE

Sales — Commercial
Industrial Properties
Commercial Leases
Management
Investment Analysis

E. H. Kilbourne Co.
1835 Lincoln Tower

Fort Wayne Board of Realtors

Active Members, 75; Others, 58

President: Adam A. LaMar, 205 Gettle Bldg.

Executive Secretary: Clem J. Steigmeyer, 259 Central Bldg.

Alter, Al, 603 Fort Wayne Bank Bldg.
Auer, Edward D., Lincoln Nat'l Life Co.
Baker, Eppie R., 207 Gettle Bldg.
Banks, Gordon W., 910 Lincoln Bank Tower.
Branning, Henry E., Jr., 409 Standard Bldg.
Buckley, C. L., 2109 Florida Drive.
Carpenter, O. O., 1111 S. Clinton St.
Carto, Robert H., 704 Fort Wayne Bank Bldg.
Connell, Harry, 1125 S. Clinton St.
Connor, Ada D. R., 1916 Randalia Drive.
Crowell, Claude, 603 Gettle Bldg.
Curdes, Arnold, 431 Commerce Drive.
Curdes, Walter L., 817 Gettle Bldg.
Darby, James R., 913 Fort Wayne Bank Bldg.
Enz, Carl A., 717 S. Clinton St.
Feichter, Jacob, 435 E. Berry St.
Finkhousen, R. J., 2301 S. Calhoun St.
Fisher, Frank M., 901 Fort Wayne Bank Bldg.
Fitch, Eugene M., 409 W. Jefferson St.
Franke, William, 715 Gettle Bldg.
Geyer, Harry A., 205 E. Berry St.
Hackman, Ernest H., 246 Utility Bldg.
Hall, Wm. B. F., 3033 Wayne Trace.
Harrold, Virgil O., 306 Gettle Bldg.
Hobe, George E., 1011 Fort Wayne Bank Bldg.
Horn, Horace C., 4322 Tacoma St.
Hunter, Hamilton W., 209 E. Wayne St.
Isay, Oscar, 203 Dime Bank Bldg.
Kammen, Fred J., 1527 Wells St.
Keith, C. W., 312 Gettle Bldg.
KILBOURNE, E. H., 1835 Lincoln Bank Tower.
Kohr, J. C., 209 Farmers Trust Bldg.
LaMar, Adam A., 205 Gettle Bldg.
LaMar, Ross A., 205 Gettle Bldg.
Light, Carl D., 1415 Lincoln Bank Tower.
Lomont, F. H., 229 E. Main St.
Lowry, John W., 509 Gettle Bldg.
McClure, Dudley S., 202 W. Berry St.
McNett, Roy L., 215 W. Leith St.
Mallough, Brown, 202 W. Wayne St.
Masters, Clarence J., 915 Kensington Blvd.
Merkle, Herbert F., 1613 Kelly Drive.
Meyers, Gerry J., 208 Gettle Bldg.
Miller, Claude M., 433 Rose Lane.
Mitchell, Verne V., 203 Dime Bank Bldg.
Neith, Earl, 1120 S. Harrison St.
Peddie, A. F., 2816 N. Clinton St.
Perry, Richard E., 409 Standard Bldg.
Poag, George A., 925 Lincoln Bank Tower.
Pohlmeyer, Otto W., 729 Court St.
Preble, John W., 1007 Northwood Blvd.
Riping, Carl G., 611 Gettle Bldg.
Robinson, Walter J., 813 Fort Wayne Bank Bldg.
Rodenbeck, Arthur F., 523 W. Wildwood.
Rohrbach, Howard, 1007 Fort Wayne Bank Bldg.
Rose, Arthur W., 411 Dime Bank Bldg.
Rousseau, Felix, 808 Fort Wayne Bank Bldg.
Rubino, Michael J., 807 Fort Wayne Bank Bldg.
Schaal, Albert H., 420 Utility Bldg.
Shanebeck, S. D., 1215 Maxine Drive.
Sheldon, Vernon C., 277 Central Bldg.
Shirk, Ben F., 1235 Lincoln Bank Tower.
Shirmeyer, Ralph, 120½ W. Washington Blvd.
Smenner, LeRoy, 2039 Fairfield Ave.
Smitley, Frank W., 518 Gettle Bldg.
Sommer, David P., 402 Gettle Bldg.
Steelbeck, Gerald A., 2217 S. Lafayette St.
Thieme, Chester M., 525 E. Lewis St.
Wadlington, Herman, 513 Gettle Bldg.
Walley, Ersel, 14-17 Dime Annex Bldg.
Waterfield, William, 204 Central Bldg.
Wells, Kenneth M., 1202 Oakdale Dr.
Worthman, John R., 215 W. Leith St.
Zent, Kenneth R., 707 Fort Wayne Bank Bldg.
Zwahlen, Harry A., 406 Gettle Bldg.

Frankfort Board of Realtors

Active Members, 11

President: Harry A. Heavilon, 207 Peoples Life Bldg.

Secretary: James T. Lugar, Jr., 404 Peoples Life Bldg.

Frye, John O., 412 E. Clinton St.
Gaskill, A. Ray., 12½ E. Washington St.
Heavilon, Harry A., 207 Peoples Life Bldg.
Lugar, James T., Jr., 404 Peoples Life Bldg.
Merchant, Perry E., 404 Peoples Life Bldg.
Oliphant, Everett, 4½ E. Washington St.
Poundstone, A. L., 4½ E. Washington St.
Sheets, John R., 4½ E. Washington St.
Sheets, Oscar H., 4½ E. Washington St.
Surbur, W. P., 10 N. Clay St.
Williams, John H., 210 N. Columbia St.

French Lick
(Individual Member)
Hendrix, Harry.

Gary Real Estate Board

Active Members, 70; Others, 6

President: Verne Washburn, 572 Washington St.

Secretary: Raymond A. Matthies, 37 W. 7th Ave.

Ayers, Bruce, 646 South Lake.
Bain & Furse, 583 Broadway.
Bankers Trust Co., 121 E. 6th Ave.
Barnett, Richard, 1101 Clarke Rd.
Bistrow, V. D., 844 Broadway.
Blum, Edward, 25 W. 7th Ave.
Bonick, Edward, 1529 Broadway.
Bowers & Long Realty Co., 542 Broadway.
Briggs, F. S., 562 Washington.
Brown, J. S., 522 Broadway.
Brownfield, 504 Broadway.
Combs, L. I., & Sons, 2645 W. Wabash.
Condit, Gex P., 561 Washington.
Cox, Morris M., 738 Broadway.
Craig, Robert I., 522 Broadway.
Darling, Paul B., 4308 Vermont St.
Davidson, James R., 504 Broadway.
Delich, D. M., 29 W. 9th Ave.
Devaney Realty Co., 515 Broadway.
Fifield, William, 722 Broadway.
Flanagan, Phil, 562 S. Lake.
Flannery, Edward J., 504 Broadway.
Fox, John, 738 Broadway.
Funkey, William J., 583 Broadway.
Ganz, Al, 504 Broadway.
Govert, Arthur W., 34 E. Ridge Road.
Gracin, Roy, 860 Broadway.
Hall, Frank, 543 Roosevelt.
Hallfrisch, Charles, 673 Broadway.
Hardaway, Erma, 1448 Broadway.
Havrilla, John, 525 Broadway.
Ihle, Paul & Carl, 4725 Jackson St.
Jakoby, Mrs. B. F., 1054 Grant.
Jessee, Wm. H., 729 Broadway.
Keseric, John, 3849 Broadway.
Kranz, Henry, 34 Beverly Blvd., Hobart.
Kravas, G. B., 790 Broadway.
Largura, Tully, 1040 Harrison St.
Laserwitz, Jack, 115 West 5th Ave.
Le Claire & Co (Earl J. Le Claire), 4437 Broadway.
Machacek, John, 37 E. 6th Ave.
MacPherson, Walter F., 504 Broadway.
Mannan, Dewey H., 515 Broadway.
Matthies, Ray, 37 W. 7th Ave.
Mayne, Floyd H., 504 Broadway.
Mekos, D. A., 115 W. 5th Ave.
Morris, Henry, 515 Broadway.
Olson, O. E., 3750 E. 29th Ave.
Pachter, Sidney L., 738 Broadway.
Parmelee, Kenneth A., 569 Broadway.
Patterson, Philip E., 878 Broadway.
Phipps, Harold, 111 W. 6th Ave.
Reck, Nelson, 504 Broadway.
Robinson, James, 522 Broadway.
Rothschild, Alfred, 504 Broadway.
Rurode, Joseph, 27 W. 7th Ave.
Ryan, Glen, 858 Broadway.
Schleicher, Paul E., & Sons, 545 Broadway.
Schmidt, Wm. A., 515 Broadway.
Schroeder, Emil, 3808 Broadway.
Shaw, George H., 128 W. 46th Ave.
Shutt, Claude, 504 Broadway.
Simpson, E. C., Agency, 9 W. 7th Ave.
Steel City Savings & Loan, 846 Broadway.
Stevenson, Robert, 3855 Broadway.
Turanek, Nick, 1128 Broadway.
Vale, Milo F., 504 Broadway.
Wildermuth, Fred O., Agency, 690 Broadway.
Wilbite, E. A., 504 Broadway.
Zeller, Charles, 515 Broadway.

Realtors Board of Gibson & Pike Counties

Active Members, 12; Others, 24

President: Elden R. Hayden, 115 E. State, Princeton.
Secretary-Treasurer: E. S. Lichtenberger, 119 E. Monroe, Princeton.

Camden, V. N., 115 E. Broadway, Princeton.
Field, E. E., 211 W. Broadway, Princeton.
Farmer, Charles B., Oakland City.
Farmer, Charles E., Oakland City.
Hornback, Ellis, RFD, Winslow.
Hayden, Elden R., 115 E. State, Princeton.
Johnson, Warren B., Owensville.
Kester, Riley N., 115 E. State, Princeton.
Lichtenberger, E. S., 119 E. Monroe, Princeton.
McCord, Gilbert, Winslow.
Russ, John, Winslow.
Wood, Ralph, 111½ W. Broadway, Princeton.

Goshen Board of Realtors

Active Members, 10

President: Maynard C. Cripe, 33 Shoots Bldg.
Secretary: Robert N. Gray, 6 Spohn Bldg.

Cook, C. K., Goshen Theatre Bldg.
Cripe, C. O., 33 Shoots Bldg.
Cripe, Maynard C., 33 Shoots Bldg.
Eckstadt, Joseph, Shoots Bldg.
French, Claude, 228½ S. Main St.
Gray, Robert N., 6 Spohn Bldg.
Hollinger, Charles A., 110½ N. Main St.
Leer, Harry, Shoots Bldg.
Scott, Fred M., 506 S. Seventh St.
Whittle, Wilbur D., 1402 E. Monroe St.

Gosport
(Individual Member)
Hammond, J. Clem, R.R. 1.

Hammond Board of Realtors, Inc.

Active Members, 69; Others, 23

President: Harry R. Sherrow, 3103 Ridge Rd., Lansing, Ill.

Secretary: Warren A. Reeder, Jr., 475 State St.

Anderson, Vernon, 5303 Hohman Ave.
Andrews, L. A., 6225 Kenned Ave.
Apostolou, C. J., 6724 Kennedy Ave.
Argus, Harry J., 5217 Hohman Ave.
Armstrong, C. R., 8956 Revere Court, Munster.
Bagley, C. E., 5264½ Hohman Ave.
Baldwin, Clarence L., 6721 Calumet Ave.
Barry, Edward, 6135 Hohman Ave.
Blackmun, Warner F., 5404 Hohman Ave.
Bloomberg, Luther G., 6712 Kennedy Ave.
Bornstien, I. M., 214 Russell St.
Bosch, Jacob, 2608 Indiana Ave., Lansing, Ill.
Castello, Michael, 3916 Main St., East Chicago.
Chandler, M. W., 5264½ Hohman Ave.
Chilla, Joseph, 1916 Indianapolis Blvd., Whiting.
Dennis, Karl G., 5435½ Hohman Ave.
Ellyson, J. Clyne, 131 Rimbach Ave.
Ennis, S. C., 5231 Hohman Ave.
Erickson, Florence, 6135 Hohman Ave.
Ervin, L. S., 303 Conkey St.
Estrup, Walter, 227 N. Broad, Griffith.
Ford, Dan, 521 Florence St.
Gescheidler, William, 5248 Hohman Ave.
Grieder, O. D., 3344 Ridge Rd., Lansing, Ill.
Gullickson, Russell A., 3348 Ridge Rd., Lansing, Ill.
Hemstock, G. Roscoe, 210 Russell St.
Howard, Vane R., 59 Muenich Ct.
Hughes, Morris, 210 Russell St.
Kleibege, Carl A., 5142 Hohman Ave.
Knapp, C. A., 4525 Hohman Ave.
Koanke, A. W., 5 Cooledge St.
Manta, John, 3609 Main St., Indiana Harbor.
McEwen, Sherman, 5231 Hohman Ave.
McPharlin, R. F., 131 Rimbach Ave.
Meyer, Gibson, 131 Rimbach Ave.
Monaldi, Alfred, 5451 Hohman Ave.
Monaldi, L. R., 5451 Hohman Ave.
Moor, Theodore, 5444 Calumet Ave.
Nathenson, H. L., 6135 Hohman Ave.
Peckenpaugh, George, 3106 165th St.
Phrommer, J. G., 5231 Hohman Ave.
Pottlitzer, Leo, 5305 Hohman Ave.
Reagan, Scruggs, 6525 Jefferson St.
Reed, F. Dertill, 6539 Monroe St.
Reeder, Warren, Jr., 475 State St.
Rueth, Harold, 7226 Knickerbocker Blvd.

GARY, INDIANA

THE HARRY HALL AGENCY
Established 1909
MANAGEMENT - LEASING - SALES - APPRAISING
673 BROADWAY

ESTATES
FINE RESIDENCES
SUBURBAN HOMES

BRUCE SAVAGE COMPANY

Realtors

Circle Tower **Indianapolis**

William E. Schaefer

Realtor

Property Sales
and
Management

1739 Ridge Road
Munster
HAMMOND, INDIANA

HAMMOND (Cont.)

Sanger, H. B., 5251 Hohman Ave.
SCHAEFER, WILLIAM, 1739 Ridge Rd., Munster.
Schaefer, Wm. M., 1739 Ridge Rd., Munster.
Scherer, Albert H., 237 N. Broad St., Griffith.
Sherrow, Harry R., 3103 Ridge Road, Lansing, Ill.
Shreve, J. R., 214 Russell St.
Smith, Charles, 125 Pulaski Rd., Calumet City, Ill.
Stinson, T. Roland, 5305 Hohman Ave.
Strawbridge, Robert, 5231 Hohman Ave.
Tasper, Norman, 5141 Hohman Ave.
Trescott, Jay E., 415½ Conkey Ave.
Van Alstyne, S. W., 214 Russell St.
Vitale, Louis J., 5305 Hohman Ave.
Vitale, Violet, 5305 Hohman Ave.
Waskelo, M. J., 916 Wentworth Ave., Calumet City, Ill.
Weiss, Arthur J., 112 Rimbach Ave.
Weiss, Richard, 5303 Hohman Ave.
Weliky, Fred M., 5129 Hohman Ave.
Wellington, Robert H., 5231 Hohman Ave.
Wilhelm, Robert E., 507 State St.
Willman, Frank R., 7130 Grand Ave.
Winterhoff, W. H., 3344 Ridge Rd., Lansing Ill.
Woods, Roscoe E., 5231 Hohman Ave.

Henry County Board of Realtors

Active Members, 14; Others, 7

President: Guy Strong, Spiceland.
Secretary: L. Edward Clift, 520 S. 11 St., New Castle.

Dudley, Virley F., 1217½ Race St., New Castle.
Griffith, William, 1520 S. 19th St., New Castle.
Grossman, D. W., Knightstown.
Jones, Herman, Burr Bldg., New Castle.
Jordan, Willard T., 1311 Broad St., New Castle.
Loer, Tom, Burr Bldg., New Castle.
Mendenhall, William, 202 Mouch Bldg., New Castle.
Polk, Oakley M., 1318 Race St., New Castle.
Ritenour, Herbert, 1318 S. 21st St., New Castle.
Smith, Luther E., 122 N. 14th., New Castle.
Strong, Guy, Spiceland.
Thompson, Ivan B., 203 Union Bldg., New Castle.
Castle.
Underwood, Max, Burr Bldg., New Castle.
Wayman, Fred C., 223 Burr Bldg., New

Huntington Board of Realtors

Active Members, 16; Others, 5

President: E. P. Ayres, 45 W. Market St. Huntington.
Secretary: C. R. Slater, 39 W. Market St. Huntington.

Allred, Guy, Markle.
Ayres, E. P., 45 W. Market St.
Beeler, R. H., 347 E. Park Drive.
Boyer, Harvey, 1524 Sabine St.
Branyan, James, 548 Iva St.
Britt, Oscar, 424 Warren St.
Coyle, Kenneth F., 53 E. Market St.
Creager, Howard, 222 W. Park Drive.
Foudy, Mike, I.O.O.F. Bldg.
Lee, Jack, 39 W. Market St.
Lyons, Earl A., Room I.O.O.F. Bldg.
Marchand, E. J., 620 Welsey St.
McIlravy, Mac, Fanning Bldg.
Merckx, E. Joseph, Roanoke.
Slater, C. R., 39 W. Market St.
Zahm, Eugene F., 303 N. Jefferson St.

Indianapolis Real Estate Board

Active Members, 351; Others, 290

President: Bruce C. Savage, 625 Circle Tower, (4).

Executive Secretary: Mary H. Binford, 704 Inland Bldg. (4).

Adams, Willis, 605 Indiana Trust Bldg., (4).
Adomatis, Alex, 1560 Massachusetts Ave. (1).
Alig, Cornelius O., Union Trust Co., (4).
Allen, Wm. S., 150 N. Delaware St., (4).
Allison, Robert, 140 N. Delaware St., (4).
Appel, Alan C., 120 E. Vermont St., (4).
Argus, Jos. H., 332 Circle Tower, (4).
Argus, Jos. J., 332 Circle Tower Bldg., (4).
Asperger, Fred W., 1st Fed. Sav. & Loan Assn., (4).
Atkinson, Warren M., 717 Illinois Bldg. (4).
Bailey, Chester F., 246 Consolidated Bldg., (4).
Baker, John W., 5722 Brouse Ave., (20).
Barrett, Walter L., 805 Lemcke Bldg., (4).
Barth, Eugene C., 4357 N. Penn, (5).
Bartholomew, Harold L., 7400 N. Illinois, (20).
Bauer, J. E., 5235 Winthron Ave., (20).
Baxter, Emroy R., 5676 North Pennsylvania St., (5).
Beck, Wm. Evart, 5871 Lowell, (19).
Beckett, Joe Rand, 26 Union Trust Bldg., (4).
Berger, Joseph R., 6325 Guilford Ave., (5).
Berry, Haney E., Union Trust Co., (4).
Berryman, Melvin W., Equitable Securities Co., 152 N. Delaware St., (4).
Bickell, Everett G., 821 Broad Ripple Ave., (20).
Binkley, Chas. C., 5601 N. Pennsylvania St., (5).
Bohn, Armin A., 625 Circle Tower, (4).
Bowen, A. Douglass, 624 E. 53rd St. (20).
Boyd, Guy, (Jack C. Carr), 139 E. Market St., (4).
Boyd, Wm. F., (Jack C. Carr), 635 E. 38th St., (5).
Boyd, Wm. T., Franke-Padget Co., 406-08 Insurance Bldg., (4).
Bradley, Forest, 3707 N. Tacoma, (1).
Bremerman, Hugh, 567 W. Westfield Blvd., (8).
BRENNAN, WM. A., 428 Illinois Bldg., (4).
Brennan, Wm. A., Jr., 428 Illinois Bldg., (4).
Brewer, Charles F., (Indianapolis Life Ins. Co.), 2960 N. Meridian St., (2).
Bridges, William L., 239 N. Delaware St., (4).
Bridges, William L., Jr., 239 N. Delaware St., (4).
Brodbeck, Edgar E., 44 Virginia Ave., (4).
Bromert, Ethel, 332 Circle Tower, (4).
Bromley, Albert F., Railroadmen's Sav. & Loan Assn., (4).
Broenan, Daniel R., (W. A. Brennan Co.), 428 Illinois Bldg., (4).
Brown, Floyd, (Jack C. Carr), 139 E. Market St., (4).
Bruce, George O., 233 E. Ohio St. (4).
Burtt, Glen E., No. 707 129 E. Market St., (4).
Bushong, Weimer E., Indiana Trust Co., (4).
Buskirk, Fred G., 120 E. Vermont St., (4).
Butterworth, Robert M., 6302 Guilford, (20).
Caine, W. R., 136 N. Delaware St., (4).
Campbell, Alfred, 212 N. Delaware St., (4).
Campbell, Charles B., 1518 N. LaSalle St., (1).
Carnine, Arthur K., 305 Fountain Square Bldg., (3).
Carr, Burchard, No. 517-18, 129 E. Market St., (4).
Carr, Jack C., 139 E. Market St., (4).
Carr, Joseph A., 302 N. Drexel, (1).
Carson, LeRoy, 5370 Graceland Ave., (8).
Carson, Thos. F., 910 Hume-Mansur Bldg., (4).
Case, John D., 602 Fletcher Trust Bldg., (4).
Cash, Fay C., 219 E. Ohio St., (4).
Clark, Herschel C., Ford Woods & Co., 605 Union Title Bldg., (4).
Clark, Wm. A., 44 Virginia Ave., (4).
Clayton, John F., Fidelity Trust Co., (4).
Clevinger, Gerald E., 1839 Ellen Drive, (24).
Cline, Frederick B., 1313 Circle Tower Bldg., (4).
Coble, Ralph B., 1313 Circle Tower, (4).
Cole, Jos. J., 730 E. Washington St., (2).
Collier, Robert M., 712 State Life Bldg., (4).
Connell, Latham W., 336 N. Graham, (1).
Cooper, Wm. H., 9124 E. Washington St., (44).
Corbin, Clair J., (American Estates Co.), 332 Circle Tower, (4).
Cordill, Marion, 241 E. Ohio St., (4).
Coulter, David A., 40 W. Ohio St., (4).
Cox, Frank H., 804 Inland Bldg., (4).
Crawford, Claude O., Indianapolis Power & Light Co., (4).
Crawford, Ralph E., 91½ N. 7th St., Beech Grove.
Cummins, Laurence G., Jr., 4201 N. Pennsylvania St., (5).
Cutsinger, Harry C., 3640 N. Pennsylvania St., (5).
Dahlman, C. A., 129 E. Market St., (4).
Davenport, Fred T., 1507 Fletcher Trust Bldg., (4).
Davis, Arnold G., 129 E. Market St., (4), No. 617.
Davis, Fred, 239 N. Delaware St., (4).
DeSautelle, Charles H., 1812 Central.
Dillehay, Harry, 219 E. Ohio St., (4).
Dirks, George H., 615 Lemcke Bldg., (4).
Driscoll, T. Lorin, 3754 N. Illinois St., (4).
Duck, B. W., Jr., 251 N. Delaware St., (4).
Durham, C. B., 1001 Lemcke Bldg., (4).
Dyer, John G., 6407 Broadway, (20).
Edington, H. N., 202 Inland Bldg., (4).
Elder, Bowman, 622 Chamber of Commerce Bldg., (4).
Elmore, Ira, 401 Inland Bank Bldg., (4)
English, John C., 316 American Natl. Bank Bldg., (4).
Evans, Anna M., 4101 Spann Ave., (3)
Evans, Margaret, 717 Illinois Bldg., (4).
Evans, Walter M., Union Trust Co., (4).
Fant, Charles R., 631 Lemcke Bldg., (4).
Farley, Emanuel, R.R. 2, Box 428, (44).
Feucht, Otto J., 41 N. Pennsylvania St., (4).
Fisher, Howard W., 124 N. Delaware St., (4).
Fleming, Wm. R., 323 American Nat'l Bank Bldg., (4).
Foley, L. J. E., (Jack C. Carr), 139 E. Market St., (4).
Folkerth, Walter A., 4200 E. Washington St., (1).
Foltz, Richard G., Box 766, (44).
Forrest, Chas. B., (Emil C. Rassmann Co., Inc.), 230 Massachusetts Ave., (4).
Fortune, Russell, Jr., 610 Chamber of Commerce Bldg., (4).
Fox, Norbert J., 23 W. Ohio St., (4).
Franke, Raymond A., Franke-Padget Co., Inc., 406-08 Insurance Bldg., (4).
Frazee, Lowell, 5205 Critteenden Ave., (5).
Fry, Kenneth P., 1248 Consolidated Bldg., (4).
Gant, Chas. S., (C & G Realty Co.), 5946 Carrollton Ave., (5).
Gasaway, Lafe, 1021 Peoples Bank, (4).
Gates, Frank E., 916 Fletcher Trust Bldg., (4).
George, L. Ray, 2607 West Washington St., (8).
Gerdenich, Maten G., 607-8 Union Title Bldg., (4).
Glidewell, Kenneth R., 130 N. Sheffield Ave., (22).
Goode, Joe, 403 Inland Bldg., (4).
Gordon, J. Emerson, 905 State Life Bldg., (4).
Graves, A. H. M., 821 Broad Ripple Ave., (20).
Graves, Robert H., 401 Indiana Trust Bldg., (4).
Greene, Raleigh, 210 E. 5st St., (5).
Greenwood, Herman, 4830 W. 16th St., (24).
Grinslade, C. O., 219 E. Ohio St., (4).
Grinslade, T. E., 219 E. Ohio St., (4).
Hackemeyer, O. H., (American Estate Co.), 332 Circle Tower, (4).
Hall, M. L., (Hall-Hottell Co.), 129 E. Market St., (4).
Hamill, James T., (Jack C. Carr), 139 E. Market St., (4).
Hammer, Norman L., 231 Lemcke Bldg., (4).
Harding, Wm. N., Jr., 1838 N. Pennsylvania, (2).
Hargon, Lee P., 108 E. Washington St., (4).
Harmon, Charles C., 407 Board of Trade Bldg., (4).
Harryman, Wayne M., (United Mortgage Co.), 515 Lemcke Bldg., (4).
Hartman, Russe H., 132 N. Delaware St., (4).
Harvey, Edgar K., 2619 W. Washington St., (8).
Haynes, Lewis A., 4609 N. Evanston Ave., (20).
Hazelwood, Ernest C., 1946 Goodlet Ave., (22).
Heck, Adam, 2354 Station St., (1).
Henry, C. W., 521 Lemcke Bldg., (4).
Hennley, Louis S., 304 American Natl. Bank Bldg., (4).
Herman, David, 806 Kahn Bldg., (4).
Herrold, H. Ed. 605 Union Title Bldg., (4).
Hiatt, Noble W., 111 Bow Lane, (44).
Hilgenberg, Noble C., 203 Inland Bank Bldg., (4).
Hill, Fred T., 419 Peoples Bank Bldg., (4).
Hoberg, Richard F., 114 N. Delaware St., (4).
Hoffman, Otto V., 130 N. Delaware St., (4).
Hokanson, Maynard R., 23 E. Ohio St., (4).
Holland, Ilene E., 5822 E. Washington St., Apt. 1, (19).

INDIANAPOLIS
COMMERCIAL AND INDUSTRIAL REAL ESTATE
LEASING – MANAGEMENT – APPRAISALS
SALES – REAL ESTATE FINANCING
W. A. Brennan Inc.
428 ILLINOIS BUILDING ★ RILEY 2315

Holland, James G., Union Trust Co., 120 E. Market St. (4).
Holloway, Everett J., 5601 Rosslyn Ave., (20).
Holtam, Harold R., 4610 Graceland Ave., (8).
Holtegel, L. C., Dunlop & Holtegel, 106 N. Delaware St., (4).
Honderich, Harold E., 6901 Park Ave., (5).
Horton, Harley L., 1305 E. 63rd St., (5).
Hottel, Henley, (Hall-Hottel Co.), 707-129 E. Market St., (4).
HOWELL, FRED G., 506 Insurance Bldg., (4).
Hueber, Ralph E., (A. J. Hueber Co.), 144 N. Delaware St., (4).
Hunt, Z. B., 521 Lemcke Bldg., (4).
Hunter, Mrs. Marie W., 134 N. Delaware St., (4).
Hurt, James W., 212 N. Delaware St., (4).
Hurt, Wm. L., 212 N. Delaware St., (4).
Hyde, Edward A., 139 E. Market St., (4).
Hysom, R. S., 514 Peoples Bank Bldg
Jackson, J. C., 30 W. Fall Creek Blvd., (8).
Jacquart, Claude G., 130 N. Delaware St., (4).
Janus, C. Otto, (J. S. Cruse Co.), 128 N. Delaware St., (4).
Jennings, Wm. P., 820 Lemcke Bldg., (4).
Jensen, August H., 1361 Madison Ave., (25).
Johnson, Howland A., (Jack C. Carr Co.), 139 E. Market St.
Jones, Edgar L., 102 N. Kealing, (19).
Jordan, William H., 3227 College Ave., (5).
Kassebaum, Wm. C., 8 E. Market St., No. 624, (4).
Keller, Thos. C., (Keller Realty, Inc.), 130 Insurance Bldg., (4).
Keller, W. H., (Keller Realty, Inc.), 130 Insurance Bldg., (4).
Keller, Wm. H., Jr., Keller Realty, Inc., 130 Insurance Bldg., (4).
Kellogg, Forest B., 5670 N. Pennsylvania St., (5).
Kelly, Bernard F., (F. M. Knight Realty Co.), 700 Fletcher Trust Bldg., (4).
Kemper, Dudley J. E., 200 Empire Life Bldg., (4).
Kemper, Howard J. E., 200 Empire Life Bldg., (4).
Kercheval, Thos. W., 132 N. Delaware St., (4).
Kershaw, Robert B., (Fletcher Trust Co.), (4).
Ketrow, James T., 1528 S. High School Road, (21).
Kiger, Earl W., 4216 College Ave.
Kingdon, Wm. V., (Rauh Realty Co.), Union Stock Yards, (3).
Kittrell, J. B., 3432 Forest Manor, (5).
Klaiber, Aileeen, 207 E. Ohio St., (4).
Knight, F. M., 700 Fletcher Trust Bldg., (4).
Knight, Harry C., 700 Fletcher Trust Bldg., (4).
Knight, Mead F., 700 Fletcher Trust Bldg.
Knuth, Walter A., Indiana Trust Co., (4).
Krabbenhoft, C. R., 219 E. Ohio St., (4).
KUHN, GEORGE A., 706 Guaranty Bldg., (4).
Kuoppala, Archie, Fieber & Reilly, 124 N. Delaware St., (4).
Lamb, Arthur W., 230 Massachusetts Ave., (4).
Lanahan, Thos. X., (Fidelity Trust Co.), 123 E. Market St., (4).
Lannan, Albert W., 3819 W. Troy Ave., (3).
Layne, Earl, 515 Lemcke Bldg., (4).
Le Gore, Dan W., 124 N. Delaware St., (4).
Lewis, L. H., 505 Peoples Bank Bldg., (4).
Lindeman, H. A., Jr., 323 Amer. Natl. Bank Bldg., (4).
Lookabill, John B., 1001 Lemcke Bldg., (4).
Lookabill, Russell W., 8 E. Market St., Room 404, (4).
Mackey, Maurice C., 129 E. Market St., (4).
Mansfield, Catherine I., 138 N. Delaware St., (4).
Mantel, A. Edward, 108 E. Washington St., (4).
Marcum, C. Ray, 130 N. Delaware St., (4).
Mason, Charles W., Bankers Trust Co., (4).
Mason, Robert L., 535 N. Capitol Ave., (4).
Masten, Maynard Q., No. 528, 136 E. Market St., (4).
Max, John H., 6317 Guilford.
Mazur, L. D., 108 E. Washington St., (4).
McAllister, Leo H., 332 Circle Tower Bldg., (4).
McConnell, Ernest P., (Ford Woods & Co.), 605 Union Title Bldg., (4).
McCord, Paul L., 615 Lemcke Bldg., (4).
McKibbin, Frank B., 129 E. Market St., (4).
McKinney, E. Kirk, 241 N. Pennsylvania St., (4).
McLain, E. Hays, 134 N. Delaware St., (4).
Meredith, T. N., No. 1211, 129 E. Market St., (4).
Mertz, Fred P., 745 Campbell Ave., (1).
Metzger, Norman, Fletcher Trust Co., (4).
Meyer, Otto, 1207 Fletcher Tr. Bldg., (4).
Mick, Wm. E., (Bruce C. Savage Co.), 625 Circle Tower, (4).
Milby, Clifton, 1447 Congress Ave., (23).
Miles, J. Harry, 5690 N. Meridian St., (8).
Miles, J. Harry, Jr., 5601 Haverford Ave., (20).
Miller, Geo. A., (Fletcher Trust Co.), (4).
Miller, LeRoy B., 150 N. Delaware St., (4).
Minton, James W., 825 Circle Tower Bldg. (4).
Mitchell, Frederick W., 129 E. Market St., (4).
Mitchell, Kenneth G., (A. C. Moldthan Realty Co.), 1452 Main St., Speedway City, (8).
Moldthan, A. C., 1452 Main St., Speedway City, (8).
Mott, Crawford, 124 N. Delaware St., (4).
Moynahan, John R., 3433 Central Ave., (5).
Moynahan, Robert B., 850 N. Pennsylvania.
Moynahan, Roger T., 3433 Central Ave., (5).

INDIANAPOLIS

Management, Sale and Leasing of Commercial and Industrial Property

Appraisals — George A. Kuhn, M.A.I., S.I.R.

KLEIN & KUHN

GUARANTY BUILDING **LINCOLN 3543**

Nicolai, E. J., (J. S. Cruse Co.), 128 N. Delaware St., (4).
Nicoson, D. T., (Security Trust Co.), 130 E. Washington St., (4).
Niven, William E., Union Trust Co., (4).
Ostrom, Henry E., (Ostrom Realty Co.), 333 K. of P. Bldg., (4).
Ostrom, Henry F., 333 K. of P. Bldg., (4).
Otto, Jack D., 729 State Life Bldg., (4).
Otto, John H., 729 State Life Bldg., (4).
Owens, Thos. J., (American Estates Co.), 332 Circle Tower Bldg., (4).
Padget, Charles Scott, 406-08 Insurance Bldg., (4).
Palmer, Fred L., 212 N. Delaware St., (4).
Paul, Lindley L., 502 Union Title Bldg., (4).
Payne, Floyd E., R. R. No. 1, Box 646.
Peckham, R. E., 316 American Nat'l. Bank Bldg., (4).
Pennington, Henry W., 139 E. Market St.
Peterson, Laurence M., (The Spann Co.), 251 N. Delaware St., (4).
Phillips, Manson H., 1037 Virginia Ave., (3).
Pike, Paul R., 6221 Washington Blvd., (20).
Pitzenberger, Claud M., 413 Lemcke Bldg., (4).
Porter, A. T., 716 E. 53rd St.
Pratt, Wm. Dudley, 4216 College Ave., (5).
Prewitt, G. F., 800 Test Bldg., (4).
Price, Oral L., 2315 N. Penn., (2).
Protharoe, S. H., (Hall-Hottel Co.), 129 E. Market St., (4).
Quinn, Michael A., 34 Union Trust Bldg., (4).
Rasley, Emery J., 402 Inland Bldg., (4).
Redding, Herbert E., 142 N. Delaware St., (4).
Rennard, Charles S., 4029 E. New York St., (1).
Rentsch, J. Arthur, 4609 N. Evanston Ave., (20).
Richards, Frank F., 3802 Cossell Road, (44).
Richardt, H. L., 130 N. Delaware, (4).
Riggs, Frank L., 34 Union Trust Bldg., (4).
Riser, Richard L., Atkinson & Co., 717 Illinois Bldg., (4).
Robbins, Harry L., 1240 Consolidated Bldg., (4).
Roberts, John W., (W. A. Brennan Realty Co.), 428 Illinois Bldg.
Rodden, Harold E., Union Trust Co., (4).
Ross, John Sewell, 841 E. Westfield Blvd., (20).
Sadlier, Geo., 160 E. Market St., (4).
SAVAGE, BRUCE C., 625 Circle Tower Bldg., (4).
Schakel, Fred C., Shelby St. Fed. Sav. & Loan Ass'n., (3).
Schilling, John A., 1201 N. Drexel Ave., (1).
Schisla, Joseph J., 911 K. of P. Bldg., (4).
Schmedel, Frank, 750 N. Meridian St., (4).
Schmid, Jos. J., (Schmid & Smith), 130 N. Delaware St., (4).
Schoen, Robert M., 6285 College Ave., (5).
Schreiber, Robert E., 323 American Nat'l. Bank Bldg., (4).
Schutte, William A., (T. A. Moynahan Properties), 850 N. Pennsylvania St., (2).
Scott, Preston, 415 Ober Bldg., 38 N. Penn. St., (4).
Seiglee, Ralph, (Uptown Realty Co.), 3925 Central Ave., (5).
Sexton, W. Lawrence, 707 Peoples Bank Bldg., (4).
Seytter, Carl G., 318 American Nat'l. Bank Bldg., (4).
Shelby, Norris P., 223 Hume-Mansur Bldg., (4).

INDIANAPOLIS

Industrial Sites
Business and Residential Property
Mortgage Loans and Insurance

FRED G. HOWELL
504 Insurance Bldg.
8 E. Market St.
On the Circle
Phone: MA 8733

Simpson, John W., 2435 Shelby St., (3).
Sims, Eugene E., 4340 Park Ave., (5).
Sims, Firman C., 7 S. Ritter Ave., (1).
Smith, Otis J., Jr., 114 N. Delaware St., (4).
Smith, Orville H., 1502 N. Kealing Ave., (1).
Smith, Pearson, 114 N. Delaware St., (4).
Smith, Roy C., 2033 E. 10th St., (1).
Soltau, Wm. A., (Soltau Realty Invest. Co.), 824 Lemcke Bldg., (4).
Starks, O. L., 1120 Prospect St., (3).
Starrett, Paul, Klein & Kuhn, 706 Guaranty Bldg., (4).
Steadman, Jane, 332 Circle Tower, (4).
Stilz, Fred D., (A. J. Hueber Co.), 144 N. Delaware St., (4).
Stone, Selden L., 1136 E. Troy Ave., (3).
Studebaker, George S., 1630 Shelby St., (3).
Stump, Marion, 508 Insurance Bldg., (4).
Sturdyvin, Jos. A., 327 Circle Tower, (4).
Sturm, Robert H., 139 E. Market St.
Teckemeyer, Earl B., (Schmid & Smith), 130 N. Delaware St., (4).
Teeters, Hugh A., 6302 Guilford, (20).
Thomas, Frank L., Union Trust Co., (4).
Thompson, Albert, 138 N. Delaware St., (4).
Thompson, Betty, 138 N. Delaware St., (4).
Thompson, Ernest B., 239 N. Delaware, (4).
Tomy, Wallace C., 241 N. Pennsylvania St., No. 214, (4).
Tucker, Fred C., 720 Peoples Bank Bldg., (4).
Tucker, Fred C., Jr., 720 Peoples Bank Bldg., (4).
Tucker, L. J., (B. M. Ralston Agency), 108 E. Washington St., (4).
Tuttle, Richard B., 233 E. Ohio St., (4).
Twitty, John W., (Huber Contracting Co.), 2050 Northwestern Ave., (2).
Uhl, Albert E., 907 Fletcher Trust Bldg., (4).
Underwood, Walter A., 2435 Shelby St., (3).
Veon, Walter S., 6208 College Ave., (20).
Vichmann, Frank J., 240 State House.
Victor, Harold R., 106 N. Delaware St., (4).
Vilm, H. Duff, 1021 Peoples Bank Bldg., (4).
Wacker, Clarence A., 508 W. 44th St., (8).
Wagener, William F., Bankers Trust Co., (4).
Walker, Robert E., 1248 Consolidated Bldg., (4).
Waltermire, William N., 426 Merchants Bank Bldg., (4).
Walters, Jas. G., (B. M. Ralston Agency), 108 E. Washington St., (4).
Warner, Laurence G., 138 N. Delaware St., (4).
Weidlich, George E., 33 N. Pennsylvania St., (4).
Welch, Forrest L., 323 American Nat'l. Bank Bldg., (4).
Welch, Lawrence J., 1434 N. Delaware St., (2).
Welch, Leo, 23 W. Ohio St., (4).
Westover, Mrs. Maude D., 707 Peoples Bank Bldg., (4).
Wheeler, Joy I., 109 Chamber of Commerce Bldg., (4).
Whelden, George T., 705 Union Title Bldg., (4).
Whiffing, Wayne W., 215 N. Delaware St. (4).
Whitehead, Ray B., 2407 N. Meridian St., (5).
Wilhelm, Francis A., 3914 Prospect St., (3).
Willey, Rolla E., 731 E. 71st St.
Williams, Guy H., 129 E. Market St., Rm. 618, (4).
Williams, Paul, 529-31 Circle Tower Bldg. (4).
Willis, Jack A., 809 Lemcke Bldg., (4).
Willis, Raymond T., 423 St. Paul St., (1).
Wills, Howard W., (W. A. Brennan, Inc.), 428 Illinois Bldg., (4).
Winchester, Catharine V., 625 Circle Tower, (4).
Withrow, M. L., Hall-Hottel Co., 129 E. Market St., No. 707, (4).
Wood, Edson T., 301 Inland Bldg., (4).
Wood, Harris L., 251 N. Delaware St., (4).
Wood, Joseph G., Jr., 219-220 Lemcke Bldg., (4).
Woodruff, Don G., 243 N. Delaware St., (4).
Woods, David, (Ford Woods & Co.), 605 Union Title Bldg., (4).
Woods, Ford V., (Ford Woods & Co.), 605 Union Title Bldg., (4).
Woodsmall, Barrett M., H. H. Woodsmall Agency, Inc., 108 E. Washington St., P.O. Box 326, (4).
Wright, Horace O., Jr., 707 Odd Fellows Bldg., (4).
Wuelfing, Fred H., (Turner Bldg. & Sav. Ass'n.), 116 N. Delaware St., (4).
Yagerline, W. O., (W. R. Hunter Co.), 134 N. Delaware St., (4).

Jay County Board of Realtors

Active Members, 6

President: J. E. Ohmart, First Nat'l Bank Bldg., Portland.
Secretary: John J. Jaqua, 210 W. Main St., Portland.

Jaqua, John J., 210 W. Main St., Portland.
Locker, Andrew J., 210 W. Main St., Portland.
Ohmart, J. E., First Nat'l Bank Bldg., Portland.
Porter, Frank M., 114 N. Meridian St., Portland.
Taylor, James E., 128 E. Maint St., Portland.
Williamson, Harry, Redkey.

Kentland

(Individual Members)
Hiestand, H. R., Hiestand Bros.
Wilson, Ellsworth.

Knox

(Individual Member)
Brown, Wm. E., 104 S. Pearl St.

Kokomo Board of Realtors

Active Members, 35; Others, 10

President: W. P. Parse, 200½ N. Main St
Secretary & Treasurer: P. H. Walsh, 214 Union Bank Bldg.

Bone, Howard D., 101½ E. Sycamore St R. 215.
Burge, W. Leo, 115½ N. Buckeye St.
Davis, George L., 216 E. Walnut St.
Davis, Harry O., 223 N. Main St.
Drinkwater, John O., 504 Armstrong Landon Bldg.
Freeman, George W., 124½ W. Walnut St.
Goyer, Fred C., (First Nat'l Bank) 325 N. Main St.
Hancock, Floyd, 1029 S. Washington St.
Holt, Olin R., 420½ N. Main St.
Howard, Otis, 1019 N. Philips St.
Imbler, Cloyd, 112 S. Buckeye St.
Johnson, Mrs. Ruby, 101½ W. Walnut St.
Kincheloe, J. Harold, 223½ N. Main St.
Kleiber, Mrs. Anna, 406 S. Main St.
Lewellyn, Oscar, 224 E. Walnut St.
Ludlow, Leland L., 309 E. Walnut St.
Mason, Wm. A., 117 W. Mulberry St.
Mays, Clyde, 914 E. Taylor St.
McReynolds, John S., 200½ N. Main St.
Miller, Walter, 432 Armstrong-Landon Bldg.
Mills, Paul J., 106 W. Mulberry St.
Parse, W. F., 200½ N. Main St.
Robbins, R. D., 109 E. Sycamore St.
Schwartz, A. H., 113 W. Mulberry St.
Sellers, Don (Union Bank and Trust Co.), 220 N. Main St.
Stone, Elza, 116½ N. Union St.
Thompson, Ellis C., 110 E. Monroe St.
Tudor, Charles W., 200½ N. Main St.
Tudor, Ross B., Kokomo Savings & Loan Ass'n.
Walker, Gilbert, 320 E. Carter.
Walsh, P. H., 214 Union Bank Bldg.
Wilkinson, William L., 621 W. Walnut St.
Williams, Herbert, First Federal Savings & Loan Ass'n.
Wirick, E. H., 110 W. Superior St.

Lafayette Real Estate Board

Active Members, 28; Others, 8

President: Jack Harris, 312 N. 4th St.
Secretary: Earl Hollenbeck, 512 Ferry St.

Baugh, Harry, 301 Columbia St.
Burt, Edgar, 807 Columbia St.

LAFAYETTE, INDIANA
Retail Locations — Industrial Property — Appraisals
Property Management
COMPLETE REAL ESTATE SERVICE
The SHOOK Agency
412 Main Street **Phone 7315**

LAFAYETTE (Cont.)
Clegg, Harold, 105 N. 10th St.
Delong, George, % Lafayette Loan and Trust Co.
Goodwin, Ernest O., 201 Life Bldg.
Goris, J. C., 411 Ferry St.
Hale, Fred, 630 South St.
Ham, Frank, 320 Ferry St.
Harris, Jack, 312 N. 4th St.
Hinesley, John, 516 Main St.
Hockema, Robert, 400 N. 4th St.
Hollenbeck, Earl, 512 Ferry St.
Lillie, Charley, Schultz Bldg.
Lux, Floyd B., 412 Main St.
Mahn, Clarence, 638½ Main St.
Naville, Clarence, 335 Columbia St.
Price, George, 318 Ferry St.
Robinson, Bowen, 419 Ferry St.
SHOOK, CHARLES, 412 Main St.
SHOOK, ROBERT, 412 Main St.
Teal, William, 33 Lafayette Loan and Trust Bldg.
Vyverberg Realty, 1st & Main.

LaPorte Board of Realtors

Active Members, 11

President: Glenn B. McDonald, 314 First Natl. Bank Bldg.
Secretary-Treasurer: Randolph L. Reeg, 1605 Lincoln Way.

Bradley, Rex, 304 First Natl. Bank Bldg.
Burg, Clifford A., 407 Jefferson Ave.
Conner, Walter S., 1605 Lincoln Way.
Craft, George, 1209 I St.
Goff, Robert D., RFD No. 1.
Link, Forrest D., 314 1st Nat'l Bank Bldg.
McDonald, Durward B., Odd Fellows Bldg.
McDonald, Glenn, 314 1st Nat'l Bank Bldg.
Newby, Harry E., New Carlisle.
Parker, Harold, 904½ Lincoln Way.
Reeg, Randolph L., 1605 Lincoln Way.

Lebanon

(Individual Member)
Harman, Robert C., 207 W. Main St.

Logansport Board of Realtors

Active Members, 12; Others, 10

President: Robert Ayres, 16 W. Linden Ave.
Secretary-Treasurer: Hugh Thimlar, 215 19th St.

Ayers, Robert M., 16 W. Linden Ave.
Cree, Ira, 421½ E. Broadway.
Fetterhoff, Larry, 216½ 4th St.
Harner, H. Ervin, 222 Fourth St.
Huston, Harry H., 210 4th St.
Martin, Douglas, 202 Fourth St.
Martin, Roscoe, 202 4th St.
Morris, Frank T., 125 4th St.
Personette, James T., 210 4th St.
Pierce, Russell D., 218 4th St.
Schneider, Erle G., 218 4th St.
Thimlar, Hugh, 215 19th St.

Marion Board of Realtors

Active Members, 25; Others, 3

President: Herman D. Carl, 505 Glass Block, Marion.
Secretary: A. Russell Hutchinson, 405 Glass Block, Marion.

Blinn, Lawrence, 208 Glass Block.
Carl, Fred D., 111 North F St.
Carl, Herman D., Rm. 505 Glass Block.
Carter, C. L., Rm. 405, Glass Block.
DeWolf, Lewis F., 808 W. First St.
Gotschall, M. G., Rm. 2, Farmers Trust Bldg.
Graham, Herman E., 1308 W. Second St.
Haines, John S., Rm. 204, Iroquois Bldg.
Hinkle, Mark L., 603 W. 4th St.
Hutchinson, A. Russell, Rm. 405, Glass Block.
McClellan, Paul, 120 E. 5th St.
Middleton, Philip J., Rm. 202, Glass Block.
Outland, Glen B., Rm. 21, Bennett Block.
Payne, Clifford E., 319 Iroquois Bldg.
Ray, Robert, 302 E. Main St., Gas City.
Roberts, Lee, 111 W. Washington St., Fairmount.
Rudolph, Lewis G., Rm. 203 Glass Block.
Schletz, Alvin C., 1421 W. Second St.
Sisson, Robert M., 120 E. 5th St.
Sloan, Robert V., 302 E. Main St., Gas City.
Strasburg, J. Frank, 617 N. Washington.
Westfall, James E., 310 So. Boots St.
Westfall, Orla R., 310 So. Boots St.
Winters, Joe, Salem Pike.
Young, Nelson R., 311 W. Fourteenth St.

Marshall County Board of Realtors

Active Members, 11

President: George W. Miles, 121 W. Garro St., Plymouth.
Secretary: Harry Lackey, 101 S. Michigan St., Plymouth.

Baker, George M., 221 S. 6th St., Plymouth.
Carey, Thurman, 307 N. Center St., Plymouth.
Carpenter, Stacey, Argos.
Cressner, Morris R., 307 N. Center St., Plymouth.
Gear, Raymond W., 204½ N. Michigan Ave., Plymouth.
Keyser, Lloyd B., 201½ N. Michigan St., Plymouth.
Kosanke, Henry, Argos.
Lackey, Harry, 101 S. Michigan St., Plymouth.
Miles, George W., 121 W. Garro St., Plymouth.
Riggins, J. W., Culver.
Smith, Don E., Lake of the Woods, Bremen.

Michigan City Real Estate Board

Active Members, 34; Others, 16

President: Frederick Pilliard, 720 Franklin St.
Secretary: Wayne Magnuson, First Federal Savings Bldg.

Barnett, Mrs. Beulah, 701 E. Michigan St.
Barnett, James, 701 E. Michigan St.
Bartholomew, Fred, 1101 Washington St.
Bartlett, William R., Citizens Bank Bldg.
Beahan, Ray J., 117 W. 8th St.
Blank, William A., 909½ Franklin St.
Carow, Louis J., 703½ Franklin St.
Carlson, Clyde H., Long Beach.
Cullen, James R., 722 Franklin St.
Drake, Edwin, R.R. 2, Box 355.
Drake, Mrs. Edwin, R.R. 2, Box 355.
Engberg, Mrs. Minnie, 909½ Franklin St.
Franks, John M., 302 S. Dixon St.
Gale, Charles C., 222½ W. 9th St.
Gray, James K., 117 W. 6th St.
Glidden, Chester T., Citizens Bank Bldg.
Klein, N. C., Citizens Bank Bldg.
Kominiarek, Marvin, 718 Franklin St.
Leverenz, William, 103 W. 7th St.
Magnuson, Wayne, 720 Franklin St.
Mathias, Clarence L., Long Beach.
Mathias, James C., Long Beach.
Morgan, Joe, 1615 Washington St.
Nicholson, J. P., 509 Warren Bldg.
Nicklas, Carl J., Wrobel Ave.
Ott, Phil, 416 Warren Bldg.
Pilliard, Frederick, 720 Franklin St.
Terrey, Roy H., 722 Franklin St.
Timm, Walter M., 210½ W. 9th St.
Tobin, Tom, 908 Franklin St.
Widmar, John, Beverly Shores.
Wolff, Arthur A., 109 E. Warren St.
Woss, Clem, 2011 Lake Shore Dr.

Montgomery County Board of Realtors

Active Members, 40

President: William M. Daseke, (Fisher-Daseke Agency), Crawfordsville.
Secretary: Robert L. Pollom, (Pollom-O'Neall Agency), 304-5 Ben Hur Bldg., Crawfordsville.

Agnew, Talmage, (Farm Loan Assn.), Crawfordsville.
Albert, Joseph W., (Clements-Smith Corp.), Crawfordsville.
Ball, Ernest, State Bank, Ladoga.
Barnett, D. W., 107½ N. Washington, Crawfordsville.
Baugh, H. H., 119½ S. Washington, Crawfordsville.
Bible, Fred E., Linden.
Boots, Robert M., Darlington.
Capehart, Ralph D., Waynetown.
Cord, Merrell B., Waynetown.
Daseke, William M., (Fisher-Daseke Agency), Crawfordsville.
Davenport, Wayne, 124 S. Green St., Crawfordsville.
Deck, Lynn, 112 N. Grant Ave., Crawfordsville.
Deere, Alonzo, Waveland.
Fisher, Llewellyn C., (Fisher-Daseke Agency), Crawfordsville.
Fletcher, Wallace, 209 N. Washington, Crawfordsville.
Fouts, M. E., Rt. 2, Crawfordsville.
Ford, Alva, State Bank, Ladoga.
Groves, Arnett, Elston Bank & Trust, Crawfordsville.
Groves, Charles, (Mutual Ins. & Realty), Crawfordsville.
Haney, Walter N., 502 Ben Hur Bldg., Crawfordsville.
Hardaway, H. T., Darlington.
Hauck, J. W., (The Hauck Agency), Crawfordsville.
Hershberger, Louis, (Union Savings & Loan Assn.), Crawfordsville.
Husted, Selwyn, 105½ N. Washington., Crawfordsville.
Jackson, A. C., (A. C. Jackson Farm Mgmt.), Crawfordsville.
Mahorney, Darnell, (Crawfordsville Trust Co.), Crawfordsville.
Marks, Robert W., (Ladoga BLF & Sav. Assn.), Ladoga.
Merritt, Virgil, Farm Bureau Bldg., Crawfordsville.
Milligan, J. K., Waveland.
Morrison, Gilbert, Ladoga.
O'Neall, Samuel A., (Pollom-O'Neall Agency), Crawfordsville.
Pollom, Robert L., (Pollom-O'Neall Agency), 304-5 Ben Hur Bldg.), Crawfordsville.
Powers, Frank, 402 W. Main St., Crawfordsville.
Saylor, Paul, New Richmond.
Sheets, Gerald J., (Sheets Agency), Crawfordsville.
Simms, Frank, (Howard-Simms-Wright, Inc.), Crawfordsville.
Stafford, Oscar W., 101½ E. Main St., Crawfordsville.
Stilling, Kenneth W., (Clements-Smith Corp.), Crawfordsville.
Ward, Charles, Mace, Crawfordsville.
Ward, Jesse S., (Ward's Real Estate Agency), Crawfordsville.

Muncie Board of Realtors

Active Members 32, Others 15

President: John E. Hayden, 604 Wysor Bldg.
Secretary-Treasurer: Allan G. Weir, 621 Wysor Bldg.

Austin, H. G., 203 Rivoli Bldg.
Bartel, C. L., 305 Western Reserve Bldg.
Beebe, Waldo, 115 W. Main St.
Bender, Chas. V., 105 Rose Court Bldg.
Burt, Walter C., 324 S. Mulberry St.
Cory, Clyde, 110 E. Main St.
Dunn, Dr. F. W., 118 S. Franklin St.
Everett, Earl, 101 S. High St.
Fowler, Lemuel, 114 E. Washington St.
Hall, Ray W., 206 Wysor Bldg.
Hayden, John E., 604 Wysor Bldg.
Hobbs, Harold, Sr., 122 N. Mulberry St.
Holbrook, Henry, 202 Wysor Bldg.
Hollowell, Walter C., 2307 S. Madison St.
Horton, D. W., 210 Western Reserve Bldg.
Howell, Ora G., 17 Patterson Bldg.
Janney, Otho L., 118 N. Franklin St.
Kester, L. M., 100 N. Walnut St.
Koontz, Rodney H., 219 W. Main St.
Maggs, Robert W., 409 Wysor Bldg.
Meredith, Joseph T., 110 N. Walnut St.
Milhollin, Malcolm, 123½ W. Main St.
Miltenberger, Mark, 116 N. Walnut St.
Mitchell, Lynden D., 125½ N. High St.
Naze, Clarence X., 107 E. Washington St.
Rowe, Eugene V., 2115 Burlington Drive.
Shively, Oscar, 319 Wysor Bldg.
Soray, Roy, 110 N. Walnut St.
Swain, Earle H., 329 E. Adams.
Toombs, Thomas F., 224 W. Centennial Ave.
Weir, Allan G., 620-21-22 Wysor Bldg.
Wingate, Wilfred W., 6 Patterson Block.

New Albany Board of Realtors

Active Members, 23

President: Cora A. Jacobs, 305 Elsby Bldg.
Secretary: Jennie Stover, 305 Elsby Bldg.

Batt, Eli, 416 E. 9th St.
Brooks, C. Robert, 349 Vincennes St.
Brooks, Robert B., 349 Vincennes St.
Davis, R. O., 306 E. 9th St.
Detrick, L. E., 2311 E. Market St.
Dieckman, Willard G., 352 Vincennes St.
Dillon, Edna R., 1724 Ekin.
Flynn, E. A., 1607 Market St.
Hunter, Charles S., 305 Elsby Bldg.
Hurst, Mrs. Gertrude, Lincoln Heights, Jeffersonville.
Jacobs, Mrs. Cora, 305 Elsby Bldg.
Jacobs, Ralph, 305 Elsby Bldg.
Kelso, Reed H., Silver Hills.
Loftus, W. L., 347 Vincennes St.
Raaba, Joe T., Mutual Trust Bldg.
Reisert, Jane, 234 Pearl St.
Russell, G. L., 329 Vincennes St.
Russell, Mrs. G. L., 329 Vincennes St.
Smyth, Gladys, 234 Pearl St.
Smyth, Walter B., 234 Pearl St.
Stover, Jennie, 305 Elsby Bldg.
Vernia, Charles T., 207 E. Market St.
Weber, B. J., 317 Bank St.

North Manchester

(Individual Member)
Hicks, Wendell M., c/o Wendell M. Hicks Co., 113 E. Main St.

Peru Board of Realtors

Active Members, 8

President: Owen Severns, 485 E. 3rd St.
Secretary: Robert R. Prior, 686 E. Harrison St.

Bird, O. G., 11 E. Spring St.
Burkhart, B. H., 392 E. 3rd St.
Easter, Mrs. Mildred, 68 E. 2nd St.
Prior, Robert R., 686 E. Harrison St.
Severns, Owen, 485 E. 3rd St.
Stevens, Earl H., 422 E. Main St.
Wagner, J. E., 463 E. Main St.
Wells, J. O., 18 E. 3rd St.

Plainsfield

(Individual Member)
O'Shea, Mrs. Vinet H., Main St.

Portland

(Individual Member)
Jaqua, John J., Box 913.

The Randolph County Board of Realtors

Active Members 16, Others 7

President: C. M. McGee, Winchester.
Secretary-Treasurer: Walter Grindle, Union City.

Capron, Roland A., Winchester.
Chalfant, Ralph, Winchester.
Dunn, Ernest, Winchester.
Grindle, Walter M., Union City.
Harshman, Joe, Union City.
Keys, Herman, Winchester.
Mangas, Raymond, Union City.
McGee, C. M., Winchester.
Owens, Cash, Farmland.
Patchell, Charles, Union City.
Reger, Rosco, Winchester.
Smith, Emmett E., Winchester.
Snodgrass, Earl, Winchester.
Thornburg, D. C., Winchester.
Warren, Floyd, Winchester.
Whitsell, Charles, Union City.

Rensselaer

(Individual Member)
Washburn, Perry S., 122 E. Washington St.

Richmond, Ind.
LEASES
APPRAISALS
PROPERTY MANAGEMENT
MORTGAGE LOANS
RICHMOND PROPERTY CORPORATION
REALTORS
32 S. 9th St., Phones 2-2003—2-4322

Richmond Board of Realtors

Active Members, 32

President: Paul H. Riley, 32 S. 9th St.
Secretary: Chas. W. Dew, 429 S. 18th St.

Aakvik, George W., 16 North 9th St.
Addleman, Max, 208 Colonial Bldg.
Addleman, Sam, 208 Colonial Bldg.
ALLEN, EARL, 32 S. 9th St.
Baumgardner, Harry, 9 N. 13th St.
Berry, Claude E., 700½ Main St.
Borredaille, Ernest, 32 S. 9th St.
Campbell, Guy M., 312 Colonial Bldg.
Campbell, L. B., 12 N. 10th St.
Dew, Charles W., 429 S. 18th St.
Hamilton, W. Glenn, 12 S. 8th St.
Harris, Norman, 338 S.W. 1st St.
Hines, Robert H., 409 Main St.
Hutchinson, Ross, Cambridge City.
Klute, Howard, 29 N. 8th St.
Longstreth, Wm. H., 12 S. 8th St.
Muckridge, Glenn, 601½ Main St.
Peelle, James M., 312 Colonial Bldg.
Pilgrim, Garth C., 12 S. 8th St.
Pilgrim, Norman W., 12 S. 8th St.
Riley, Paul H., 32 South 9th St.
Reynolds, E. M., 404 Main St.
Robbins, Russell, 601½ Main St.
Scantland, George F., Sr., 1231 Abington Pike.
Settles, Roy C., 255 Colonial Bldg.
Shafer, Leland, 727 S. 9th St.
Stevens, John C., 308 Colonial Bldg.
Stevens, Samuel O., 308 Colonial Bldg.
Wiechman, Robert H., 303 Medical Arts Bldg.
Wiechman, James, 303 Medical Arts Bldg.
WILCOXEN, GEORGE C., 1210 Main St.
Zaubitzer, Larry, 625 S. 9th St.

RICHMOND
IND.
Realtor
Insurance and Appraiser
Geo. C. Wilcoxen
1210 Main Street

Shelbyville Board of Realtors

Active Members, 10

President: W. P. Brokaw, 9 W. Broadway.
Secretary: Will C. Cherry, 31½ Public Sq.

Armstrong, Elmer, 24 W. Broadway.
Banker, R. Ray, 47½ Public Square
Breedlove, Wilson, 107 N. Harrison St.
Breedlove, Ray F., Agency, 107 N. Harrison.
Brokaw, W. P., 9 W. Broadway.
Cherry, Will C., 31½ Public Square.
Levinsky, Zovel, Carney Bldg.
McNamara Agency, Ray L., 5½ W. Broadway.
Scott, Paul D., Franklin.
Willey, Basil K., 31½ Public Square.

South Bend-Mishawaka Real Estate Board

Active Members, 91; Others, 35

President: Roy J. Michael, 214 Sherland Bldg., (9).
Secretary: W. C. Gammons, 206 Oliver Theatre Bldg.

Barany, Michael, 729 W. Indiana Ave., South Bend.
Battenberg, Chas., 214 Lafayette Bldg., South Bend.
Beck, Harold C., 1933 Beverly Place, South Bend.
Blatt, Herbert W., 110 E. Madison St., South Bend.
Bognar, Peter, 315 S. Chapin St., South Bend.
Bon Durant, Alfred C., 406 J. M. S. Bldg., (5).
Bowles, Herman, 1801 Leer St., South Bend.
Bragg, Chester H., 232 S. Michigan St., South Bend.
Bullard, Charles E., 214 Sherland Bldg., South Bend.
Clark, Arthur R., 1909 E. Donald St.
Colpaert, A. C., 218 Sherland Bldg., (9).
Cressy, Geo., 501 W. Washington Ave., South Bend.
Cressy, Sidney, 3017 Hartzer St.
Davis, Emery A., 608 Natl. Bank Bldg., (11).
Denniston, O. C., 403 Pythian Bldg., (2).
Donahue, Jos. F., 1535 S. Main St., (23).
Doolittle, Robert P., 113½ S. Main St., Mishawaka.
Drollinger, Ben H., 218 Sherland Bldg., (9).
Dunfee, Jos., 110 E. Madison St.
Ellsasser, Edward, 807 S. Main St., Mishawaka.
Ellsasser, Harold J., 118 N. Spring St. Mishawaka.
Everett, Edw. A., 501 W. Washington Ave., South Bend.
Gammons, W. C., 206 Oliver Theatre Bldg.
Garn, Harold L., 303 Whitcomb-Keller Bldg., South Bend.
Garn, Mark B., 810 Woodside Ave.
Gicci, Theodore, 925 Lincoln Way East, South Bend.
Gillis, Peter F., 311 Whitcomb-Keller Bldg., South Bend.
Happ, Robert G., 224 Sherland Bldg., (9).
Hass, William M., 220 E. Jefferson Blvd., South Bend.
Hinkle, W. Riley, 914 Leland Ave., South Bend.
Holderman, Harold W., 218 Sherland Bldg.
Jackson, Irvin W., 1409 Miami St., (18).
Johnson, Charles W., 119 Monmoor Ave., Mishawaka.
Jones, Geo. R., 230 W. Jefferson Blvd., South Bend.
Judie, James A., 630 Sherland Bldg., (9).
KELLER, FRED W., 230 W. Jefferson, (2).
Keller, Granville W., 230 W. Jefferson Blvd., South Bend.
Kelsey, J. Howard, 312 St. Joseph Bk. Bldg., South Bend.
Knutson, Wm., 214 Lafayette Bldg., South Bend.
Kominowski, Frank, 1044 Western Ave., South Bend.
Kovach, Anthony J., 1624 S. Main St., (14).
LaMar, Paul, 211 St. Joseph Bank Bldg., South Bend.
Lang, Albert C., 614 Sherland Bldg., (9).
Lang, Walter L., 216 N. William St.
Langel, Alex S., 202 J. M.S. Bldg., (5).
Lewis, Grant, 416 J.M.S. Bldg., South Bend.
Marsh, A. B., 407 W. Colfax Ave., (7).
Marsh, Robert, 407 W. Colfax Ave.
Matthews, Dwight, Court House, South Bend.
McDonald, Edward, 814 Odd Fellows Bldg., South Bend.
McGrane, Donald C., 202 J. M. S. Bldg., South Bend.
McHenry, W. K., 908 Bldg. & Loan Tower, (3).
Meyer, John A., 814 J.M.S. Bldg., South Bend.
Michael, Roy J., 214 Sherland Bldg., (9).
Miller, Marlin, 1101 Bellevue Ave.
Minczewski, Bert, Jr., 1122 Western Ave., South Bend.
Minczewski, B. P., 1122 Western Ave., South Bend.
Morton, Russel, 2709 Hepler St., South Bend.
Mussed, Richard A., 511 W. Colfax Ave., (7).
Mussynski, Stanley J., 2124 Western Ave., South Bend.
Oberlin, Russell, 305 Sherland Bldg., South Bend.

Whitcomb & Keller, Inc.
REALTORS
Established in 1892
Brokers
Home Builders
Property Management
FHA Approved Mortgagee
Correspondent for Metropolitan Life Ins. Co.
SOUTH BEND, INDIANA
Whitcomb-Keller Bldg.

O'Neill, Bernard C., 715 S. Eddy, South Bend.
Peacock, James F., 1111 Webster St., South Bend.
Perkins, C. A., 401 E. Haney Ave., (14).
Perley, Arthur P., 107 E. LaSalle, South Bend.
Petro, Mason L., 614 Liberty Dr., Mishawaka.
Pustay, Andrew, 2728 S. Michigan St., South Bend.
Pustay, Bert, 2728 S. Michigan St., South Bend.
Remley, E. R., Granger.
Rerick, Howard D., 110 E. Madison St., (9).
Roberts, Willis H., 308 National Bank Bldg., South Bend.
Scheibelhut, Leo, 118 E. Pokagon, South Bend.
Schindler, A. J., 112 Lincolnway East, Mishawaka.
Smith, Guy, New Carlisle.
Smith, Rufus W., 306 Lafayette Bldg., (12).
Stapp, Russel, Roosevelt Rd., South Bend.
Stark, Marie, 109½ S. Main St., Mishawaka.
Swift, Raymond, 305 W&K Bldg., South Bend.
Taylor, John L., 701 Sherland Bldg., (9).
Thornton, Wilson, 106 Lincoln Way West, Mishawaka.
Tomaits, Fred J., 608 Tower Bldg.
Toth, Louis G., Jr., 1617 Sunnymede Ave., South Bend.
Toth, Louis M., 1617 Sunny Mede Ave.
Vance, Ralph J., 410 W. 3rd St., Mishawaka.
Van Der Heyden, Raymond, 514 S. West St., Mishawaka.
Voight, Arthur G., 416 J.M.S. Bldg., South Bend.
Walsh, Percy H., 401-3 Platt Bldg.
Weaver, Hubert M., 218 Sherland Bldg., (9).
Weber, Charles E., 212 Poledor Bldg., South Bend.
White, Karl, 110 E. Madison St.
Wickizer R., Park, 230 W. Jefferson Ave., South Bend.

The Southeastern Board of Realtors

Active Members, 14

President: Eugene Seitz, Billups Drive, Lawrenceburg.
Secretary: Carl T. Laws, 607 Ludlow St., Lawrenceburg.

Carter, William, 522 St. Clair St., Lawrenceburg.
Chatham, Nathan, 137 Lincoln St., Aurora.
Genshiemer, Julius, 114 Probasco St., Lawrenceburg.
Hastings, Clarence, Rising Sun.
Laws, Carl T., 607 Ludlow St., Lawrenceburg.
Laws, William, 310 Deihl Dr., Lawrenceburg.
Loring, F. M., Rising Sun.
Nichols, Phil, 310 Deihl Drive, Lawrenceburg.
Ransom, C. L., Second and Main Sts., Aurora.
Roberts, Irvin, 620 St. Clair St., Lawrenceburg.
Seitz, Eugene, Billups Drive, Lawrenceburg.
Skidmore, Ike, R.R. No. 1, Lawrenceburg.
Tomlin, Kenneth, Hayes St., Lawrenceburg.
Whitham, Stanley, 213 Conwell St., Aurora.

Spencer

(Individual Members)

Rodenbeck, Charles E.
Rodenbeck, J. E., Spencer Hotel Bldg
Shortridge, E. B., R.R. 2.

TERRE HAUTE
INDIANA
J. B.
PFISTER
CO., INC.
REALTORS
Loans
Leasing
Insurance
Appraisals
Industrial Sites
Real Estate Managers
113-115 SEVENTH ST.
Phone Crawford 5087 - 88 - 86

Terre Haute Board of Realtors

Active Members, 42; Others, 11

President: Byron L. Brown, 32 S. 7th St.
Secretary: Bert O. Williams, 656 Ohio St.

Ayer, C. H., 601 Ohio St.
Baker, Harold F., 517½ Wabash Ave.
Bartley, C. L., Jr., 15 So. 9th St.
Biel, Robert, 19 S. 7th St.
Biel, William, 306 Grand Opera Bldg.
Binning, Russell, 115 S. 7th St.
Branam, John T., 656 Ohio St.
Brown, Byron L., 32 S. 7th St.
Cahill, William, 533 Ohio St.
Carroll, George, 701 Wabash Ave.
Cleary, John, 643 Wabash Ave.
Cline, Arthur, 32 So. 7th St.
Cook, Walter, 711½ Wabash Ave.
Figg, John C., 27 N. 6th St.
Fisbeck, Harry, 669 Ohio St.
Foulkes, Geo. C., 705½ Ohio St.
Grass, Mrs. R. A., 618 Tribune Bldg.
Harmon, Wallace, 1279 Maple Ave.
Harriott, Ross, 10 N. 6th St.
Harrison, Harold F., 724 Wabash Ave.
Hermeling, William A., 2425 N. 10th St.
Hirt, Leonard A., 115 S. 7th St.
Hyatt, Clifton, 811 Lafayette Ave.
Hyatt, Howard L., 811 Lafayette Ave.
JOHNSON, D. C., 601 Ohio St.
JOHNSON, W. P., 601 Ohio St.
Ladd, Clay, 32 S. 7th St.
Maehling, Walter H., 27 N. 6th St.
Miller, Carl N., 515 Ohio St.
Miller, Charles, 618 Tribune Bldg.
Nees, Harvey R., 15 So. 19th St.
Noe, Robert A., 304 Sycamore Bldg.
PFISTER, J. B., 115 S. 7th St.
Pfister, Paul, 115 So. 7th St.
Rhodes, Omer, 31 S. 7th St.
Rogers, George C., 715 S. 4th St.
Saxon, Floyd M., 1279 Maple Ave.
Smith, Wm. L., 515 Ohio St.
Wagner, Chester, Box 151.
Williams, Bert O., 656 Ohio St.
Wright, Carl, 1646 So. 4th St.
Zenor, Homer, 17 S. 6th St.

Valparaiso Board of Realtors

Active Members, 13

President: Stewart Leaming, 13 Lincolnway.
Secretary: Charles A. Anderson, 8 North Washington St.

Anderson, Charles A., 8 N. Washington St.
Bledsoe, Harry, Hotel Lembke.
Claudon, J. H., 8 N. Washington St.
Claussen, William J., R.F.D. 2.
Corley, Gale, 1107 Chicago St.
LaCount, E. A., 9 E. Lincolnway.
Leaming, Stewart, 13 Lincolnway.
Logan, Harry, Farmers State Bank Bldg.
Maxwell, Maude A., 751 E. Third St., Hobart.
O'Brien, Edward M., Kouts.
Randle, Paul, Farmers State Bank Bldg.
Schleman, William, 564 Harrison Blvd., Forest Park.
Von Doehren, William, 15 N. Franklin St.

NEWLIN-JOHNSON CO., INC.
PROPERTY MANAGEMENT—LEASES—HOME BUILDERS
INDUSTRIAL SITES—INSURANCE
Loan Correspondents Lincoln Natl. Life Ins. Co.
601 OHIO STREET TELEPHONE CRAWFORD 2308
TERRE HAUTE, INDIANA

Vincennes Board of Realtors

Active Members, 15; Others, 3

President: Roy E. Leonard, 402 American Bank Bldg.
Secretary: H. A. Badollet, 23 N. 3rd St.

Badollet, H. A., 23 N. 3rd St.
Crotty, Harry M., 423 American Bk. Bldg.
Curts, George W., Oaktown.
Dennigan, John T., 209 LaPlante Bldg.
Eslaman, A. J., 423 American Bk. Bldg.
Fox, Fred, Oaktown.
Leonard, Roy E., 402 American Bk. Bldg.
Lindsay, E. J., 519 American Bank Bldg.
Madigan, M. J., 1235 N. 11th St.
McFarland, Walter, 217 Busseron St.
McFarland, W. Robert, 217 Busseron St.
Reinbold, Irene M., 601 Church St.
Sampson, Wm. C., 319 American Bank Bldg.
Welsh, M. W., 23 N. 3rd.
Willmore, W. M., 219 Busseron St.

Warsaw Board of Realtors

Active Members, 8

President: C. G. Etter, Syracuse.
Secretary: Gilbert M. Bertsch, 108 N. Indiana St., Box 165, Warsaw.

Bertsch, Gilbert M., 108 N. Indiana St., Warsaw.
Etter, C. G., Syracuse.
Herscher, Benjamin, Elks Bldg., Warsaw.
Herscher, Henry, Elks Bldg., Warsaw.
Hoy, J. B., North Webster.
Paton, George, Leesburg.
Rothenberger, J. W., Syracuse.
VanCamp, J. D., North Webster

IOWA

Adel—See Dallas County
Albert City—See Storm Lake
Alden—See Hardin County
Algona—See Ft. Dodge
Allison—See Waterloo
Alta—See Stormlake
Anita—See Cass County
Anton—See Pocahontas
Arthur—See Ida County
Ashton—See Osceola
Adantic—See Cass County
Aurelia—See Cherokee County
Belmond—See Wright Co.
Brunsville—See Plymouth County
Carson—See Council Bluffs
Cedar Falls—See Waterloo
Charles City—See North Central
Clarinda—See Fremont-Page
Clarion—See Wright Co.
Clear Lake—See North Central
Cleghorn—See Cherokee County
Crystal Lake—See North Central
Defiance—See Shelby County
De Witt—See Clinton
Donnellson—See Fort Madison
Dunlap—See Harrison County
Eagle Grove—See Wright Co.
Earling—See Shelby County
Eldora—See Hardin County
Elliott—See Red Oak
Emmetsburg—See Palo Alto Co.
Exira—See Audubon Co.
Fairfield—See Jefferson Co.
Fostoria—See Spencer
Fremont—See Oskaloosa
Galva—See Ida County
Garner—See Wright Co.
George—See Lyon-Sioux
Glenwood—See Council Bluffs
Grinnell—See Poweshiek
Griswold—See Cass County
Harlan—See Shelby County
Harris—See Osceola
Hazelton—See Independence
Holstein—See Ida County
Humboldt—See Ft. Dodge
Ida Grove—See Ida County
Inwood—See Lyon-Sioux
Iowa Falls—See Hardin County
Irwin—See Shelby County
Iesup—See Independence
Jewell—See Hamilton County
Kingsley—See Plymouth County
Lamoni—See Decatur Co.
Larchwood—See Lyon-Sioux
Laurens—See Decatur Co.
Le Mars—See Plymouth County
Leon—See Decatur Co.
Lewis—See Cass County
Little Rock—See Lyon-Sioux
Little Sioux—See Harrison County
Logan—See Harrison County
Lorimor—See Creston
Manchester—See Delaware Co.
Maquoketa—See Jackson Co.
Marcus—See Cherokee County
Marion—See Cedar Rapids
Mason City—See North Central Iowa
Massena—See Cass County
Maynard—See Oelwein
Missouri Valley—See Harrison County
Mondamin—See Harrison County
Montrose—See Keokuk
Moville—See Sioux City
New Sharon—See Oskaloosa
Newton—See Jasper Co.
Northwood—See North Central

Ocheyedan—See Osceola
Odebolt—See Storm Lake
Onawa—See Monona County
Orange City—See Lyon-Sioux
Osage—See North Central
Palmer—See Pocahontas
Perry—See Dallas County
Persia—See Harrison County
Redfield—See Dallas Co.
Remsen—See Plymouth County
Rock Rapids—See Lyon-Sioux
Rose Hill—See Oskaloosa
St. Ansgar—See North Central
Shannon City—See Creston
Shenandoah—See Fremont-Page
Sibley—See Osceola Co.
Sidney—See Fremont-Page
Sioux Rapids—See Storm Lake
Stanley—See Independence
Underwood—See Council Bluffs
Urbana—See Benton Co.
Ute—See Monona County
Vinton—See Benton Co.
Wapello—See Burlington
Webster City—See Hamilton County
Wilton Junction—See Muscatine
Winthorp—See Independence
Woodbine—See Harrison County

Audubon County Board of Realtors

Active Members, 13

President: Leonard Steen, Kimballton.
Secretary-Treasurer: C. P. Christensen, Audubon.

Bagley, Frank, Audubon.
Brake, J. K. Vande, Exira.
Christensen, C. P., Audubon.
Cullings, C. K., Exira.
Garoutee, Earl, Audubon.
Harvey, E. W., Exira.
Kramer, Audubon.
Madsen, L. K., Audubon.
Magnussen, E. V., Audubon.
Morrow, M. M., Audubon.
Randolph, Donald, Kimballton.
Steen, Leonard, Kimballton.
Young, W. E., Exira.

Benton County Board of Realtors

Active Members, 7

President: J. L. Wilson, 104 W. 4th St., Vinton.
Secretary: H. E. Knaack, 311 1st Ave., Vinton.

Alcorn, M. G., Vinton.
Eggleston, L. E., Vinton.
Knaack, H. E., 311 1st Ave., Vinton.
Knupp, C. D., 112 E. 4th St., Vinton.
Schmidt, Arthur, 319½ 1st Ave., Vinton.
Smith, Joe, Urbana.
Wilson, J. L., 104 W. 4th, Vinton.

Boone County Board of Realtors

Active Members, 8

President: Reinhold Josephson.
Secretary: Herman J. Aldag.

Aldag, Herman J., 802½ Story St., Boone.
Boehm, Arnold, Ogden.
Chaloupka, J. R., 202 Boone Nat'l Bldg., Boone.
Johnson, L. R., Citizens Nat'l Bldg., Boone.
Josephson, Reinhold, 819 8th St., Boone.
Kading, C. W., Citizen's Nat'l Bldg., Boone.
Modeland, Fred, 801½ Story St., Boone.
Pierce, L. F., Boone Nat'l Bldg, Boone.

Bremer-Butler County Board of Realtors

Active Members, 11

President: A. J. Loyd, 108 1st St., S.E., Waverly.
Secretary: Clele R. Baker, 106 E. Bremer Ave., Waverly.

Bailey, Joseph L., Clarksville.
Baker, C. R., 106 E. Bremer Ave., Waverly.
Baker, Clele R., 106 E. Bremer Ave., Waverly.
Bump, J. T., Sumner.
Gibson, Lloyd L., Shell Rock.
Heiserman, W. R., Sumner.
Hurd, Glenn, (Hurd's Insurance Agency), Clarksville.
Loyd, A. J., 108 1st St., S.E., Waverly.
Perkins, J. A., 112½ E. Bremer Ave., Waverly.
Thiemann, H. F., 112½ E. Bremer Ave., Waverly.
Weltner, K. H., 124 3rd St., S.E., Waverly.

Burlington Real Estate Board

Active Members, 24; Others 10

President: M. W. Mueller, 203 Eisfeld Bldg.
Secretary & Treasurer: Walter E. Holsteen, 410 Eisfeld Bldg.

BELL, C. F., (BELL INV. CO.), 304 Washington St.
Bolick, L. R., 719 F. & M. Bank Bldg.
Calhoun, John N., 216 Eisfeld Bldg.
Cockrell, A. J., 1911 Des Moines St.

Burlington, Iowa
Complete R. E. Service Since 1910
IA.-ILL. FARMS
Bell Investment Co.
REALTORS

Gerdes, William, 1205 Lucas Ave.
Hafner, Geo. H., 205 Washington St.
Hoelzen, C. A., 212 N. 4th St.
Holsteen, Walter E., 410 Eisfeld Bldg.
Kamman, F. W., 405 Eisfeld Bldg.
Lewis, Dee N., 406 Medical Arts Bldg.
Mathews, P. M., 509 Jefferson St.
Mitchell, F. G., (Mitchell & Zart), 205 Kresge Bldg.
Mueller, M. W., 203 Eisfeld Bldg.
Naumann, Henry R., 205 Eisfeld Bldg.
Nebiker, F. G., 319 Jefferson St.
Payton, John, 826 N. 6th St.
Prall, F. E., 305 S. Woodlawn Ave.
Reusch, M. J., 303 Medical Arts Bldg.
Savely & Kelley, 422 Tama Bldg.
Schauenberg, Harry W., 205 Medical Arts Bldg.
Topping, J. W. & Son, 405 Eisfeld Bldg.
Willits, L. C., 2224 Sunnyside Ave.
Winter, E. R., Wapello, Iowa.
Zart, E. P., 205 Kresge Bldg.

Cass County Board of Realtors

Active Members, 16

President: Ernest P. Grove, Atlantic.
Secretary: Alfred Dement, Anita.

Beck, J. H., Atlantic.
Cruise, A. J., Massena.
Cunningham, Thomas P., Atlantic.
Cunningham, Wallace W., Atlantic.
Dement, Alfred, Anita.
Faulkner, Harry, Anita.
Greve, Ernest B., Atlantic.
Hulsebus, Pete, Lewis.
Karns, Solon A., Anita.
Koob, Lafe, Anita.
Peterson, Andrew, Anita.
Peterson, N. C., Atlantic.
Roe, Glen A., Anita.
Rudig, Bruce, 701 E. 6th St., Atlantic.
Schoenthal, L. O., Atlantic.
Waters, Ed., Atlantic.

Cedar Falls Board of Realtors

Active Members, 10

President: Robert D. Fink, 302½ Main St.
Secretary & Treasurer: Mrs. Marie Jorgenson, 1116 W. 22nd St.

Bailey, Ransom, 208 Main St.
Baird, Harvey P., 302½ Main St.
Dowden, Grace M., 1210 Clay St.
Fink, R. D., 302½ Main St.
Jorgensen, Mrs. Marie, 1116 W. 22nd St.
Leavitt, John W., 223 Main St.
Miller, L. V., 310 Main St.
Morgensen, Martin, 310 Main St.
Santee, L. C., 203½ Main St.
Wynegar, L. F., 208 Main St.

Cedar Rapids Real Estate Board

Active Members, 65; Others, 79

President: Howard B. Helscher, 210 Dows Bldg.
Executive Secretary: Mrs. Marie McClaughry, 309 Guaranty Bldg.

Adams, Art, 311 O.R.C. Bldg.
Aukerman, A. H., 630 Guaranty Bldg.
Beranek, Edw. F., 619 Guaranty Bldg.
Bezdek, Mrs. Mary Leone, 81 16th Ave., S.W.
Bickel, John P. (Bickel & Byers), 610 Security Bldg.
Birch, Chas. H., 1232 4th St. N.W.
Bolton, Malcolm V., 1922 First Ave. N.E.
Booth, J. J., 308 11th St., Marion.
Brockman, E. T., 205 Farmers State Bank, Marion.
Buser, Frank L., 210 Dows Bldg.
Byers, Frank, Jr., 610 Security Bldg.
Chamberlain, Earl B., 430 Guaranty Bldg.
Cook, Dwight C., 201 American Bldg.
Cravens, J. Frank, 209 Higley Bldg.
Crooks, Kenneth F., 504 Guaranty Bldg.
Davis, H. L., 318 Dows Bldg.
Doolittle, C. M., 319 Guaranty Bldg.
Edleman, Harry, 91 Second Ave. S.E.
Eicherly, T. G., 626 Mer. Nat'l Bldg.
Elarton, Walter C., 1627 1st Ave. S.E.
Emery, John B., 613 Mer. Nat'l Bldg.

The Hedges Company
Established 1887
Residential, industrial, commercial sales; property management; appraisals; chain store locations; mortgage financing.
210 Dows Bldg.
Cedar Rapids, Iowa

Engberg, F. W., 1047 Third Ave. S.E.
Finney, John B., 420 Guaranty Bldg.
Forey, C. E., 403 Guaranty Bldg.
Gina, Walter J., 1812 M St. S.W.
Gohmann, Gary (Yuill & Gohmann), 417 Guaranty Bldg.
Gustafsson, Alice, 219 Guaranty Bldg.
Hatfield, C. M., 310 American Bldg.
HEDGES, HARRY T., 210 Dows Bldg.
HEDGES, HORACE G., 210 Dows Bldg.
Helscher, Howard B., 210 Dows Bldg.
Henderson, Howard E., 402 American Bldg.
Hill, Russell, 106 Third Ave. S.W.
Horak, James J., 1627 First Ave. S.E.
Kainz, Mrs. Lenore K., 401 First St. S.E.
Knapp, Floyd H., 1545 A Ave. N.E.
Lundquist, O. H., 97 Third Ave. S.W.
Miell, Keith, 232 Guaranty Bldg.
Miles, Frederick E., 429 Guaranty Bldg.
Myers, O. P., 600 Guaranty Bldg.
Patten, E. L., 409 Mer. Nat'l Bldg.
Pazdera, S. F., 204 Guaranty Bldg.
Pearson, C. E., 1101½ 7th Ave., Marion.
Pickerill, Earl C., 605 Guaranty Bldg.
Pope, C. A., 505 Guaranty Bldg.
Randolph, Clyde C., 123 17th St. N.E.
Ray, W. H., 618 Guaranty Bldg.
Shors, Edward F., 1051 Daniels St. N.E.
Sebetka, John J., 1201 Third St. S.E.
Siegfried, Chas. A., 203 Guaranty Bldg.
Smith, Chas. E., 322 Second Ave. S.E.
Stark, Wm., 210 Third Ave. S.W.
TAIT, LEONARD K., 718 Third Ave., S.E.
Toms, Harry Wayne, 1439 A Ave. N.E.
Ulch, Jos. W., 66 16th Ave. S.W.
WAGNER, JOHN J., 718 Third Ave. S.E.
Waples, F. C., 616 Mer. Nat'l Bldg.
Waples, Eliot O., 616 Mer. Nat'l Bldg.
Waples, Robert S., 616 Mer. Nat'l Bldg.
West, Bruce A., 225 Guaranty Bldg.
White, Clarence E., 214 Guaranty Bldg.
Willenborg, Frank B., 308 Guaranty Bldg.
Witwer, Geo. B., 626 Mer. Nat'l Bldg.
Witwer, Henry E., 626 Mer. Nat'l Bk. Bldg.
Yuill, James H., 417 Guaranty Bldg.

Tait & Wagner Co.
General Brokerage
Management
Loans
Appraisals
718 Third Ave. S. E.
CEDAR RAPIDS, IOWA

Centerville Board of Realtors

Active Members, 6

President: Hale C. Greenleaf, 101 E. Jackson St.
Secretary-Treasurer: A. P. Speers, 110 N. 12th St.

Atkins, J. C., 301½ N. 13th St.
Greenleaf, Hale C., 100 E. Jackson St.
Gray, P. A., Udell.
Packard, R. E., Howell Bldg.
Pence, Dan, 801 N. 18th St.
Speers, A. P., 110 N. 12th St.

Cherokee County Board of Realtors

Active Members, 12

President: A. J. Hughes, 227 W. Main St., Cherokee.
Secretary-Treasurer: T. G. Andrews, 225½ W. Main St., Cherokee.

Andrews, T. G., 225½ W. Main St., Cherokee.
Christensen, L. E., Farmers National Bank, Aurelia.
Hughes, A. J., 227 W. Main St., Cherokee.
Hurd, Albert, 211½ W. Main St., Cherokee.
Lockin, Harry H., Aurelia.
Lowry, C. E., 203½ W. Main St., Cherokee.
Lundquist, Levi, 203½ W. Main St., Cherokee.
Strampe, O. J., Farmers State Bank, Marcus.
Timmins, Harold F., 200½ W. Main St., Cherokee.
Timmins, T. Joseph, 200½ W. Main St., Cherokee.
Timmins, Tom M., 200½ W. Main St., Cherokee.
Woltman, A. A., 203½ W. Main St., Cherokee.

Clinton Real Estate Board

Active Members 16, Others 9

President: M. M. Robinson, 1320 Caroline Ave.
Secretary & Treasurer: L. M. Howes, 214 Howes Bldg.

Bach, Carl, 117 Main Ave.
Bickelhaupt, G. E., Weston Bldg.
Carroll, L. L., 767 11th Ave. S.
Erickson, Ole, 422 8th Ave., S.
Gleason, Ray, 822 S. 4th St.
Henningsen, Art A., Weston Bldg.
Holdgrafer, Gertrude, Mrs., 2009 Garfield St.
Howes, L. M., 214 Howes Bldg.
Jefferies, J. O., & Co., 206-207 Ankeny Bldg.
Jones, R. C., 427 6th Ave. So.
Kunau, A. R., 1201 N. 3rd St.
Lass, Douglas, 128 6th Ave. S.
Lindmeier, Henry, 1527 N. 4th St.
Williams, W. H., 307 Tucker Bldg.
Nickelsen, John, 436 6th Ave. S.
Robinson Realty Co., 1320 Caroline Ave.

Council Bluffs Board of Realtors

Active Members, 47

President: Frank A. Fariday, 15 Scott St.
Secretary: John Drayton Ingraham, 26 S. Main St.

Abel, Lloyd E., 34 Scott St.
Baird, Donald P., 537 W. Broadway.
Baker, Bruce P., 3 S. 6th St.
Blackwell, Hugh W., 133 Pearl St.
Bock, O. L., 19 Pearl St.
Clay, Roy S., 105 Pearl St.
Coe, E. E., 18 S. Main St.
Colwell, Bert, Glenwood.
Delaney, T. M., 15 Scott St.
Ervin, O. G., 106 S. Main St.
Everest, Charles B., 551 W. Broadway.
Fariday, F. A., 15 Scott St.
Fariday, Francis, 15 Scott St.
Henderson, George H., 15 Bryant St.
Ingraham, John K., 26 So. Main St.
Juel, E. P., 505 W. Broadway.
Juatesen, Wm., 125 Pearl St.
Knowles, W. H., 616 W. Broadway.
Knox, William P., 202 West Broadway.
Larsen, Laura T., 551 West Broadway.
Leverett, W. J., 15 Scott St.
Lougee, E. H., 102 S. Main St.
Morse, Leon E., 21 Pearl St.
Mulqueen, James F., 125 Pearl St.
Newton, Paul J. 23 N. Main St.
Noblitt, Gaylord C., 512 Mynster St.
Norris, Frederick P., 34 Scott St.
Norris, Marion H. Mrs., 34 Scott St.
Over, Oliver O., 26 Pearl St.
Peters, G. L., 17 N. Main St.
Putnam, Ada (Mrs.), 24 S. Main St.
Putnam, Chas. F., 24 S. Main St.
Riker, Frank C., 26 S. Main St.
Roden, W. J., 15 Bryant St.
Roscoe, G. L., 550 Mynster St.
Ross, Louis W., Council Bluffs Savings Bank.
Scott, Paul N., 107 Pearl St.
Spetman, E. H., Council Bluffs Savings Bank.
Squire, L. C., 103 Pearl St.
Stipp, Harold E., 21 Pearl St.
Turner, Robert W., Citv Narl. Bank.
Wadsworth, John B., 136 S. Main St.
Weaver, Paul E., 550 Mynster St.
Weaver, Robert, 550 Mynster St.

Crawford County Board of Realtors

Active Members, 6

President: Kenneth J. Thams, R. R. 2, Denison.
Secretary: S. Rex Moffitt, N. Main St., Denison.

Bascom, J. S., 1008 Third Ave., N., Denison.
Bliesman, H. T., Denison.
Bretthauer, M. H., Miller Bldg., Denison.
Moffitt, S. Rex, N. Main St., Denison.
Runge, M. L., Denison.
Thams, Kenneth J., R. R. 2, Denison.

Creston Board of Realtors

Active Members, 14

President: L. C. Quiett, First National Bank Bldg., Creston.
Secretary: Walter M. Spriggs, Over 125 N. Maple St., Creston.

Beecher, James, 111 W. Montgomery St., Creston.

Brown, Howard, Pine & Montgomery Sts., Creston.
Buck, Nat, Reynolds Bldg., Creston.
Busby, Wilber, 201 N. Pine, Creston.
Chapman, H. H., 212 N. Pine, Creston.
Cook, Arnold, 100 W. Montgomery St., Creston.
Cusack, Miss Ellen, Over 117 N. Maple St., Creston.
Hausz, Clarence, Over 117 N. Maple St., Creston.
Hawks, James, 100 W. Montgomery St., Creston.
Hawks, W. L., 100 W. Montgomery St., Creston.
Petrie, C. C., Shannon City.
Quiett, L. C., First National Bank Bldg., Creston.
Spriggs, Walter M., Over 125 N. Maple St., Creston.
White, C. C., Kent.

Dallas County Board of Realtors

Active Members, 6

President: F. M. Fasel, Perry.
Secretary & Treasurer: E. M. Dillon, Perry.

Armstrong, C. A., Redfield.
Carnes, J. C., Perry.
Dillon, E. M., Perry.
Donahue, Julia, Perry.
Goodale, H. R., Perry.
Fazel, F. M., Perry.

Davenport Real Estate Board

Active Members, 43

President: Fred Agnew, 509 Brady.
Secretary-Treasurer: Delbert D. Leamer, 307 E. Locust.

Albrecht, Ira E. Agency, 307 Union Arcade.
Agnew-Graham, 509 Brady St.
Armil, Robert, 2018 Lillie Ave.
Brodd, Eugene P., 1504 Harrison St.
Christopher, V. E. Realty Co., 404 Putnam Bldg.
Collins, Miles, 206 Harrison St.
Craig, Harry, Lane Bldg.
Eastham, Harold Co., 313 Ripley St.
Fisher, Roy, 325 Lane Bldg.
FOSTER, MEL, CO., 108 Security Bldg.
Frahm, Bert, Realty Co., 236 W. 3rd St.
Frank, Carston H., 208 Ripley St.
Gruenwald, Fred, Dav. Bank & Trust Co.
Hall, Arthur, 334 W. 3rd St.
Haesly Realty Co., R. E., 314 E. Rusholme St.
Hedin, Philip, 821 W. Locust St.
Hickey, John, 403 Kahl Bldg.
Hynes & Howes, 229 Perry St.
Junge Co., Julius, 425 Lane Bldg.
Knueppel, Ray, 1716 3rd Ave., Rock Island, Ill.
Koch & Gimm, 1206 Davenport Bank Bldg.
Lay & Powell, 215 Lane Bldg.
Leamer Co., Duane J., 307 E. Locust St.
Lewis, David J., 305 Putnam Bldg.
Logan Co., Chas. F., 1003 E. Central Park.
Nagel, James A. dba L. C. Meyer Co., 704 Dav. Bank Bldg.
Paydon, Mort, 1912 Grand Ave.
Phelps, O. A., 301 Security Bldg.
RUHL & RUHL, EDW., First Nat'l Bldg.
Ryan, Paul dba McCarthy Ins., Agency, Kahl Bldg.
Sass, David, 2707 E. 18th St.
Schumann, Melvin, 302 Putnam Bldg.
Seefeldt, Carl T., 122 W. Central Park.
Sergeant, S. A., 2602 LeClaire St.
Smith, Milo D., 506 E. 30th St.
Steffen, M. F. Realty Co., 404 First Natl. Bldg.
Tullis, Dale, First Fed. Sav. & Loan.
Von Dresky, Adam.
Wagner, Art, 526 Lane Bldg.
Wagner, Joe Realty Co., 301 Putnam Bldg.
Waterman & Lohmiller, 902 Davenport Bank Bldg.
Whittlesey, W. R., 804 Putnam Bldg.
Yates, Arnold, 658 E. 32.

Decatur County Board of Realtors

Active Members, 5

President: E. Dewey White, Leon.
Secretary: Martin A. Hynden, Lamoni.

Chaney, Violet R., Garden Grove.
Hullinger, Loral L., 901 Main St., Leon.
Hynden, Martin A., Lamoni.
Newlin, William P., Leon.
White, E. Dewey, 931 9th St., Leon

Delaware County Board of Realtors

Active Members, 7

President: J. J. Baum, Manchester.
Secretary: J. P. Sloan, Manchester.

Baum, J. J. Manchester.
Coon, H. W., Manchester.
Dolphin, J. J., Manchester.
Foell, C. A., Manchester.
Molin, E. L., Manchester.
Rettig, W. J., Manchester.
Sloan, J. P., Manchester.

IN DAVENPORT
Since 1862
LEASING & SELLING
Chain Store Locations
Commercial & Industrial Properties
Appraisals
Management
Insurance
RUHL & RUHL
1st National Bldg. Phone 3-2775
Brokers Cooperation Invited

DES MOINES, IOWA
Donahoe Investment Company
CHAIN STORE LEASING
INDUSTRIAL PROPERTIES
SURVEYS — APPRAISALS
LOANS
Broker Cooperation Everywhere
Fleming Bldg. Phone 4-3289

Since 1897 in
DES MOINES
"EVERYTHING IN REAL ESTATE"
JESTER & SONS
FLEMING BUILDING

F. M. HUBBELL, SON & CO., Inc.
Office Buildings
Commercial & Industrial Properties
Retail Storerooms
Apartments
S. P. SMITH, *Manager*
205 Hubbell Building
DES MOINES, IOWA

Des Moines Real Estate Board

Active Members, 101; Others, 12

President: Sid D. Gordon, 511 5th Ave.
Executive Secretary: Mrs. Marjorie Miller, 5th Floor Equitable Bldg.

Adcock, Homer (Capitol City Realty Co., Inc.), 617 High St.
Anderson, Donald, 525 Sixth Ave., (9).
Baehr Realty Co., 511 6th Ave., (9).
Bankers Life Company, (H. E. Handford), 711 High St., (7).
Bankers Trust Co., (L. Nevin Lee), 6th & Locust St., (4).
Baskerville, D. J. (Shive Realty Co.), 721 Grand Ave.
Baskerville, J. Russell. (Shive Realty Co.), 721 Grand Ave.
Beverly, W. J., (Shive Realty Co.), 721 Grand Ave.
Bunsness, Kenneth J. (Bankers Realty Co.), 506 7th St.
Calkins Co., H. L., 513 10th St.
Camp, James M., 714 Locust St., (9).
Cass Investment & Realty Co., A. E. Cass Pres., 527 40th St., (12).
Central National Bank & Trust Co. (Fred Quiner), 5th and Locust.
CHAMBERLAIN, I. N., (Chamberlain, Kirk & Co.), 507 9th St.
Clarkson Realty Co. (George M. Clarkson), 722 Grand Ave.
Colony, P. C., Co., 1521 Forest Ave., (14).
Crookham, James (Capitol City Realty Co., Inc.), 617 High St.
Darnell, Marguerite, 803 Keo Way.
Des Moines Building-Loan & Savings Assn., (Hubert E. James), 210 6th Ave., (9).
Des Moines Company, (Marvin Barrett), 800 Des Moines Bldg., (9).
Des Moines Title Co., (C. B. Hillis), 204 Fleming Bldg., (9).
DONAHOE INVESTMENT CO., 401 Fleming Bldg.
Equitable Life Ins. Co. of Iowa, (John M McGill), 18th Flr. Equitable Bldg., (6).
Francke, Phil J. (Bankers Realty Co.), 506 7th St.
Francke, Phil R. (Bankers Realty Co.), 506 7th St.
Frost, Fred F., 524 Fleming Bldg., (9).
General Mortgage Corp., (E. R. Haley), 1021 Fleming Bldg., (9).
German, Burt, 400 I.O.O.F. Bldg.
Glenn, Bernard (James-Glenn Co.), 3527 6th Ave.
Gordon, Sid, Agency, 511 5th Ave.
Grimes Investment Co., 509 5th Ave.
Hawkeye Company, (Theodor Rehmann), 206 Flynn Bldg., (9).
Hefti, Wilma C. (Real Estate Inc.), 613 High St.
Henn, E. W. (Capitol City Realty Co., Inc.), 617 High St.
Henry Realty Co., 517 5th Ave.
Hill, Kenneth J. (Real Estate Inc.), 613 High St.
Holden Realty Co., 601 Savings & Loan Bldg., (9).
Hollis & Co., 1004 Grand Ave.
Home Fed. Sav. & Loan Assn., 6th & Grand Ave.
HUBBELL, F. M., SON & CO., INC., 205 Hubbell Bldg., (9).
Hudson, Lillian, Realty Co., 2027 Avalon Road.
Huston, Bernard, Agency, 838 Liberty Bldg., (19).
Iowa-Des Moines Nat'l. Bank, (O. M. Garrett), 6th & Walnut Sts., (4).
Iowa Paint Manufacturing Co., (L. F. Hamborg), 8th & Mulberry, (9).
Iowa Savings & Loan Ass'n., 3624 6th Ave., (13).
Iowa Securities Co., (Robert L. Beal), 518 Liberty Bldg., (9).
James, E. D. (James-Glenn Co.), 3527 6th Ave.
JESTER & SONS, 209 Fleming Bldg.
Johnson, Bernard, 405 E. 5th St., (9).
Johnson, H. W., Register & Tribune Co., Register & Tribune Bldg.
KIRK, ARTHUR S., (Chamberlain, Kirk & Co.), 507 9th St.
Kreidler, A. L., 422 Bankers Trust Bldg., (9).
Leverett, James R., 1213 Savings & Loan Bldg. (9).
Lynner, The Co. (Darwin T. Lynner), 2324 Beaver Ave.
Madden, A. I., 224 Insurance Exchange Bldg (9).
Mandelbaum, M. & S., (Aubrey A. Fisher), 302 Plymouth Bldg., (9).
Maple, M. F., 2128 University, (11).
Marks Bros., 220 Empire Bldg., (9).
Mathis Realty Co., 410 E. 6th Ave.
Mayden, B. W., 707 Central Natl. Bldg., (9).
Meier Realty Co., 1530 Sixth Ave.
Merritt, Chester A. (Capitol City Realty Co., Inc.), 617 High St.
Metier Investment Co., 1003 Paramount Bldg., (9).
Music, Mrs. J. G., 4311 Ashby Ave., (10).
Neal, J. Paul, Jr., 202 Kresge Bldg.
NEAL & COMPANY, (J. Paul Neal), 202 Kresge Bldg., (8).
Nece, M. J. (Shive Realty Co.), 721 Grand Ave.
Nesbitt, Fae C., 1110 29th St.
Nolan, T. J., 224 Insurance Exchange Bldg., (9).
Pendleton, J. W. (Shive Realty Co.), 721 Grand Ave.
Peoples Abstract Co., 702 Central Nat'l. Bldg., (9).
Polk County Federal Savings & Loan Assn. of Des Moines., (L. D. Ross, Secy.), 511 7th St., (9).
Powell, O. G. (Bill), (Powell Realty Co.), 211 Shops Bldg.
Price, Inez J., 3608 50th St., (10).
Renda, Anthony J. (Bankers Realty Co.), 506 7th St.
Roosevelt District Realty Inc., 235 Ins. Exchange Bldg., (9).
Ryan Realty Co., 1220 Savings & Loan Bldg.
Shaw, Dale J. (Bankers Realty Co.), 506 7th St.
SHAY, PAUL C., (Walker-Shay Realty Co.), 709 Grand Ave.
Shive, Wood, (Shive Realty Co.), 721 Grand Ave.
Sproul, Helen T., 907 Savings & Loan Bldg., (9).
State Savings & Loan Association, Harlan J. Thoma, Pres., 519 6th Ave., (9).
Stephens, Mrs. E. J., 5107 Ovid Ave.
Still, Virgil F., 715 Savings & Loan Bldg., (9).
Stoner-McCray System, (Fey H. Moody), 422 Capital City Bank Bldg., (9).
Stout Real Estate, 5201 S. W. 9th St., (15).
Strosnider Realty Co., 2515 Payne Road.
Towne, George L., 218 W. 8th St.
Trout Realty Co., 427-28 Kresge Bldg.
Valley Bank & Trust Co., J. R. Astley, V. P., Box 906, (4).
WALKER, GEORGE E., (Walker-Shay Realty Co.), 709 Grand Ave.
Wallace, Glen G. (Wallace & Co., Inc.), 408 Flynn Bldg.
Wallace, Harry G., & Co., Inc., 408 Flynn Bldg., (9).
Westburg, L. R., 1320 44th St., (12).
Western Mutual Fire Ins. Co., (J. D. Kent), 9th & Grand Ave., (8).
Western Securities Co., Arthur M. Hopkins, 915 Savings & Loan Bldg., (9).
Young, E. L., (E. L. & Ruth MacRae Young, Inc.), 7013 Douglas Ave.
Young, Ruth MacRae, (E. L. & Ruth MacRae Young, Inc.), 7013 Douglas Ave.
Zirbel, Harry F., 907 Savings & Loan Bldg., (9).

29 Years in Davenport
A Complete Real Estate Service
Retail
Industrial
Management
Financing
Insurance
Mel Foster Co., Inc.
Security Bldg., Davenport, Iowa
5th Ave. Bldg. Moline, Ill.

IN
Des Moines, Iowa
Neal & Co.
J. Paul Neal and Paul Neal, Jr.
For Business and Industrial Real Estate, Sales Leases and Appraisals
202 Kresge Bldg., Phone 4-5175

FOR ACTION In Real Estate
Call or Write
CHAMBERLAIN-KIRK & COMPANY
REALTORS
507 Ninth Street Des Moines, Iowa 4-9156
Joseph N. Chamberlain Arthur S. Kirk, M.A.I.

WALKER-SHAY REALTY COMPANY
Brokerage
Subdivisions
Insurance
709 Grand Avenue
DES MOINES, IOWA

Since 1898 in
Dubuque, Iowa
Sales
Store Leasing
Property Management
Loans
BUSH REALTY COMPANY
Realtors
304 American Trust Bldg.

Dubuque Real Estate Board

Active Members, 20; Others, 8

President: Earl R. Bush, 304 American Trust Bldg.
Secretary: A. J. Mihm, 1220 Iowa St.

Baxter, F. V., 1568 Iowa St.
BECKER, R. J., 731 Bluff St.
Bradley & Maclay, 147 8th Ave.
BUSH REALTY CO., 304 Amer. Tr. Bldg.
Carroll, John F., 1110 Langworthy Ave.
COX, CLETUS T., (formerly Horace L. Poole Co.), 405 B.&I. Bldg.
Digman, Eldon B., 40 Nevada St.
Forward, E. G., 131 W. 7th St.
French, Mrs. Minnie E., 1264 University Ave.
Golden, Homer W. Co., 1433 Central Ave.
Graf, B. M., 1344 Loras Blvd.
Hanger, Halsey R., Dubuque Bldg. & Loan Assn., 219 W. 9th St.
Kretschmer Ins. Agency, 702 Roshek Bldg.
Kuehnle, Edwin C., 426 Stampfer Bldg.
May, Mrs. Caroline J., 132 West 13th St.
May, Elmer C., 2547 Broadway.
McMahon, J. A., 544 Main St.
METTEL REALTY & INVESTMENT CO., 1220 Iowa St.
Olansky, M. B., 730½ Main St.
Schroeder, Fred W., 82 Alpine St.
Voelker Realty Co., 1300 Central Ave.
Walsh, Louis, 1206 Prairie St.
Whittington, Frank L., 1510 Douglas St.

DUBUQUE, IOWA
Homes, Farms, Businesses
BUILDER
FHA Building — GI Financing
Licensed in Iowa, Ill. & Wisc.
INSURANCE
Broker Cooperation
CLETUS T. COX
Formerly HORACE L. POOLE CO.
406 Bank & Insurance Bldg.

METTEL REALTY & INVESTMENT CO.
REALTORS
Insurance
Investments
Property Management
Farm-land merchants
Home builders
Vacant lots
1220 Iowa Street
DUBUQUE, IOWA

Fort Dodge Real Estate Board

Active Members, 26; Others, 5

President: Earl V. Swindle, 700½ Central Ave.
Secretary-Treasurer: Norman Dilocker, 315 State Bank Bldg.

Cahill, Floyd J., 700½ Central Ave.
CODNER, E. C., 210 Snell Bldg., Box 159.
Dilocker, Norman, 315 State Bank Bldg.
Flynn, Carl, 700½ Central Ave.
Glenn, A. P., 307 Snell Bldg.
Greenlief, Irwin, 704½ Central Ave.

Fort Dodge, Iowa
"Realty Service" for More Than 35 Years
HOMES — COMMERCIAL
SALES & LEASES — FARMS
CHAIN STORE LOCATIONS
MORTGAGE FINANCING
INSURANCE
Codner Realty Company
Realtors
E. C. CODNER — LOWELL W. JOHNSTON
210 Snell Bldg. Ph. Walnut 2335

Heller, Thelma, 518 Snell Bldg.
Hoffman, Elmo, 331 Carver Bldg.
Johnston, Lowell, 210 Snell Bldg.
Klapka, E. M., Home Bldg. & Loan Assn.
Leitch, Martin, 512 Carver Bldg.
Lex, Joe, 518 Snell Bldg.
Lindeberg, Richard, 514 Carver Bldg.
Maddox, James, 308 N. 9th St.
McMahon, Hugh, 1312 3rd Ave. S.
Moe, A. J., 201 Snell Bldg.
Mulholland, M. J., 300 Snell Bldg., Box 535.
Mulholland, Robert D., 300 Snell Bldg., Box 535.
Nelson, A. T., 700½ Central Ave.
Porter, J. C., 403 Snell Bldg.
Rabiner, Louis, 429 1st Ave. S.
Ross, J. E., 16 N. 6th St., Humboldt, Iowa
Sheker, Edward, R.F.D., Otho.
Swindle, Earl, 700½ Central Ave.
Thatcher, O. M., 704½ Central Ave.
Williams, A. R., 202 Snell Bldg.

Fort Madison Board of Realtors

Active Members, 4

President: C. F. Tingwald, 615 Ave. G.
Secretary: O. B. Heitzman, 722 Ave. G.

Bell, I. C., Donnellson.
Burton, L. C., 704½ Ave. G.
Heitzman, O. B., 722 Ave. G.
Tingwald, C. F., 615 Ave. G.

Fremont-Page Board of Realtors

Active Members, 19; Others, 2

President: Paul Welty, Shenandoah.
Secretary: Harold Lindburg, Shenandoah.

Bond, Karl S., Shenandoah.
Cheshire, Wallace, Shenandoah.
Cutter, John S., Shenandoah.
Earhart, T. H., Clarinda.
Fichter, A. W., Shenandoah.
Gourley, J. T., Shenandoah.
Hopkins, Frank H., Shenandoah.
Hoskinson, C. Edwin, Clarinda.
Jorgenson, A. J., Sidney.
Lindburg, Harold, Shenandoah.
Longstreet, Rex, Shenandoah.
Millhone, Frank, Clarinda.
Murphy, R. B., Shenandoah.
McIntyre, Jesse, Shenandoah.
Orton, John, Sidney.
Shields, Albert R., Clarinda.
Smith, Ross, 617½ Sheridan, Shenandoah.
Trulock, Jes, Shenandoah.
Welty, Paul B., 609½ W. Sheridan, Shenandoah.

Hamilton County Board of Realtors

Active Members, 8

President: August D. Paulsen, 843 Water St., Webster City.
Secretary: M. J. Isebrands, P. O. Box 215, Webster City.

Boeye, John A., 628½ 2nd St., Webster City.
Crosley, Carlton W., 628½ 2nd St., Webster City.
Hall, S. T., Webster City.
Isebrands, M. J., 738 1st St., Webster City.
Olson, Albert, Jewell.
Paulsen, Aug. D., 817½ Des Moines St., Webster City.
Wehrheim, L. E., Jewell.
Westervelt, Bernard, Webster City.

Hardin County Board of Realtors

Active Members, 6

President: Carrol Rubow, Eldora.
Secretary: H. M. Lutz, Iowa Falls.

Arnold, Ray D., Iowa Falls.
Kenning, Ed. W., Iowa Falls.
Laughlin, E. A., Iowa Falls.
Leonard, J. D., Eldora.
Lutz, Harry M., Iowa Falls.
Rubow, Carrol, Eldora.

Harrison County Board of Realtors

Active Members, 15

President: Horace L. Haight, Woodbine.
Secretary: Cy Varnes, Missouri Valley.

Bucholz, A. F., Missouri Valley.
Coe, A. J., Woodbine.
Haight, H. L., Woodbine.
Howe, Vern W., Dunlap.
Hunt, J. T., Woodbine.
Hunter, J. R., Dunlap.
Koenig, John H., Missouri Valley.
Kovar, John A., Missouri Valley.
Morgan, F. M., Woodbine.
Morrow, P. J., Logan.
Motz, S. J., Little Sioux.
Vanman, Gail, Missouri Valley.
Vanman, John, Missouri Valley.
Varnes, Cy, Missouri Valley.
Walker, J. V., Little Sioux.

Ida County Board of Realtors

Active Members, 4

President: R. J. Leth, Ida Grove.
Secretary: Irving Baumgardner, Galva.

Baumgardner, I. E., Galva.
Blair, Burr C., Ida Grove.
Leth, R. J., Ida Grove.
McIntosh, John, Ida Grove.

Independence Board of Realtors

Active Members, 8

President: William Armstrong, 222½ S. Main.
Secretary: Tam Holland, 218½ First St., E.

Armstrong, William, Independence.
Holland, J. L., Independence.
Holland, Tamlin, Independence.
Luther, J. S., Winthrop.
Risk, Don, Independence.
Sherman, Frank, Independence.
Smith, J. N., Hazelton.
Sorg, E. F., Independence.

Indianola

(Individual Member)

Godlove, Henry C., 101 W. Salem.

Iowa City Real Estate Board

Active Members, 24

President: Fred V. Johnson, 617 Iowa State Bank Bldg.
Secretary: John A. Schneider, 23 Schneider Bldg.

Bashnagel, J. R., & Son, 217 I.S.B.&T. Bldg.
Belger, Frank J., 217 Iowa State Bank Bldg.
Busby, Roy G., 127 S. Dubuque St.
Campbell, P. F., 527 N. Van Buren.
Carlton, Leo, 603 E. Burlington.
Chudwick, Walter C., 14 Schneider Bldg.
DeReu, Lynn, (DeReu Realty Co.), 130 S. Clinton St.
Duncan-Darling, 405 I.S.B.&T. Bldg.
Ellerbrook, F. W., Savings & Loan Bldg.
Grizel, Della A., 1530 Sheridan Ave.
Hoffman, Leal B., 20 E. College.
Johnson, Fred V., 617 I.S.B.&T. Bldg.
Larew, A. J., Real Estate Co., 409 I.S.B.&T. Bldg.
Morganstern, Chas., 314 Iowa State Bank Bldg.
Nunn, John C., 204½ E. Washington St.
Parden, J. A., 303 I.S.B.&T. Bldg.
Schneider, John A., Suite 23, Schneider Bldg.
Smith, Roland, 7 Paul-Helen Bldg.
Spann, Alfred A., 624 S. Clinton.
Webster, Earl, 610 Iowa State Bank Bldg.
Welt, A. A., Savings & Loan Bldg.
White, R. P., 500 I. S. B. & T. Bldg.
Whiting, Sam-Kerr, D. C., 119 E. College.
York, Mrs. Clarice M., 906 E. College.

Jackson County Board of Realtors

Active Members, 6; Others, 2

President: Jake C. Ross, 109 S. Main St., Maquoketa.
Secretary: Blair Sagers, 125 S. 2nd St., Maquoketa.

Glahn, George M., 107 So. 2nd St., Maquoketa.
Jargo, Herbert W., Miles.
Joiner, M. W., 108 N. Main St., Maquoketa.
Jones, John L., 140½ S. Main St., Maquoketa.
Ross, C. Jack, 109 S. Main St., Maquoketa.
Sagers, C. Blair, 125 S. 2nd St., Maquoketa.

Jasper County Board of Realtors

Active Members, 6

President: John Chaplin, 124½ N. 2nd Ave. W., Newton.
Secretary: J. W. Caylor, 106 2nd Ave. E., Newton.

Birkenholz, Henry C., 214 Jewel Bldg., Newton.
Birkenholz, Carroll M., 214 Jewel Bldg., Newton.
Caylor, J. W., 106 N. 2nd Ave. E., Newton.
Chaplin, John W., 124½ N. 2nd Ave. W., Newton.
O'Brien, Merle J., 408 Maytag Bldg., Newton.
Wilson, G. Frank, 408 Maytag Bldg., Newton.

Keokuk Board of Realtors

Active Members, 15

President: A. C. Maxwell, 817 N. 10th St.
Secretary-Treasurer: John W. Walker, 903 North 12th St.

Chappell, Charles B., 30 N. 4th St.
Eichelberger, Harold G., 102 N. 7th St.
Hanson, Anna L., 9 N. 5th St.
Maxwell, A. C., 817 N. 10th St.
O'Brien, Veronica, 9 N. 5th St.
Phillips, Walter, Montrose.
Savacool, Mary N., 30 N. 4th St.
Smith, Ralph B., 511 Blondeau St.
Sutlive, Birdwell, Jr., 26 N. 4th St.
Sutlive, Birdwell, Sr., 26 N. 4th St.
Sutlive, Harrison H., 26 N. 4th St.
Tumelty, John, 15 N. 5th St.
Veith, Max C., 15 N. 5th St.
Walker, John W., 903 N. 12th St.
Walker, Julia C., 903 N. 12th St.
Wells, James S., 102 N. 7th St.

Lucas County Board of Realtors

Active Members, 4

President: Floyd G. Roberts, 310 N. Grand, Chariton.
Secretary: Jess Umbenhower, Chandler Bldg., Chariton.

Roberts, Floyd G., 310 N. Grand., Chariton.
Schultz, John A., 727 Osage Ave., Chariton.
Sprague, Percy F., Russell.
Umbenhower, Jess, Chandler Bldg., Chariton.

Lyon County Board of Realtors

Active Members, 12

President: Floyd M. Casjens, Rock Rapids.
Secretary & Treasurer: John H. Dirks, Rock Rapids.

Albertson, C. G., Inwood.
Anderson, Geo., Rock Rapids.
Bahnson, John, Inwood.
Bauman, L. W., Little Rock.
Casjens, Floyd M., Rock Rapids.
Crawford, C. C., Rock Rapids.
Dirks, John H., (Dirks & Oldenburg), Rock Rapids.
Dykehouse, J. T., Rock Rapids.
Hampe, Paul A., (N. Hampe & Son), Rock Rapids.
Klinkenberg, Enno, George.
Oldenburg, W. F., (Dirks & Oldenburg), Rock Rapids.
Pruitt, Cliff, Inwood.

Mapleton

(Individual Member)

Kraft, Adrian R.

Marshalltown Board of Realtors

Active Members, 30

President: Henry F. Seberg, 125½ E. Main St.
Secretary: Frank L. Burgfechtel, 119½ E. Main St.

Amos, Wesley, 108 S. Center St.
Badger, Cleve E., 34½ W. Main St.
Badger, Helen O., 34½ W. Main St.
Balch, Harold M., 16 Woodbury Bldg.
Baltisberger, Harry, 20 Woodbury Bldg.
Bergfechtal, Frank, 119½ E. Main St.
Berkley, M. C., Tremont Bldg.
Bernstein, Maurice C., 10½ S. 1st Ave.
Finkle, Melvin, 19½ W. Main St.
George, E. H., 127½ E. Main St.
Girton, Earl S., 14½ E. Main St.
Grimes, L. R., 19 Woodbury Bldg.
Hamilton, L. Minnie, 14½ W. Main St.
Hill, E. A., 8½ E. Main St.
Hynds, Fred S., 17 Woodbury Bldg.
Keel, John, 19½ W. Main St.
Nelson, Melvin R., 35½ W. Main St.
Owings, George L., 410 W. Main St.
Peterson, V. C., 119½ E. Main St.
Pond Lewis E., 125½ E. Main St.
Reibsamen, Glen, 28½ E. Main St.
Rice, W. E., 119½ E. Main St.
Seberg, Henry, 125½ E. Main St.
Sherwood Bell Agency, 12 North 1st Ave.
Short, George, 203 Masonic Temple.
Sloat, Herbert, 113½ E. Main St.
Smith, Wayne L., 101½ E. Main St.
Thompson, K. E., 35½ W. Main St.
Winders, Hi, 33½ W. Main St.
Wise, Fred L., 119½ E. Main St.

C. C. HAKES & CO.
REALTORS
City and Farm Sales
Mortgage Financing
Chain Store Locations
Home Builders
Building and Farm
Management
Hershey Bldg.
Muscatine, Iowa

Muscatine Board of Realtors

Active Members, 7

President: C. C. Hakes, Hershey Bldg.
Secretary: K. W. Schlutz, 309 E. 3rd St.

HAKES, C. C., Hershey Bldg.
Havercamp, J. E., Hershey Bldg.
Meyers, R. M., 210 Walnut St.
Naber, P. H., Hershey Bldg.
Newton, George W., Hershey Bldg.
Scannell, Mark, 210 Walnut St.
Schlutz, K. W., 309 E. 3rd St.

North Central Iowa Board of Realtors

Active Members, 24

President: J. B. Youngblood, Jr., 207½ N. Federal, Mason City.
Secretary: W. M. Oleson, 21½ S. Federal, Mason City.

Anderson, James, Clear Lake.
Barnes Agency, Ivan A., 208 Foresters Bldg. Mason City.
Beck, Allan, 11½ S. Federal, Mason City.
Beck, Francis, 11½ S. Federal, Mason City.
Brown, C. R., 207½ N. Federal, Mason City.
Douglas, Jake, 205½ N. Federal, Mason City.
Gilpin, T. W., Northwood.
Jacobs, O. L., Charles City.
Kenyon, D. E., Clear Lake.
Kirk, Roger, 314 N. Georgia St., Mason City.
Oleson, W. B., 21½ S. Federal, Mason City.
Oleson, W. M., 21½ S. Federal, Mason City.
Olson, Irvin J., Osage.
Parker, C. A., 1st Nat'l Bank Bldg., Mason City.
Patton, W. L., 109 E. State St., Mason City.
Patton, Willis, 109 E. State, Mason City.
Romey, Dick, 23 1st St. S.E., Mason City.
Romey, George, 23 1st St. S.E., Mason City.
Ryan, Dave, 230 5th St. N. E., Mason City.
Sanders, Alton H., Charles City.
Spencer, Robert P., St. Ansgar.
Stuart, L. C., Clear Lake.
Stuart, Robert C., Clear Lake.
Youngblood, J. B. Jr, 207½ N. Fed'l Mason City.

Northeast Iowa Board of Realtors

Active Members, 6

President: C. A. Palmer, Waukon.
Secretary: Cyril I. Wiedner, Waukon.

Burling, W. H., Postville.
Daily, M. Z., Cresco.
Graham, F. E., Waukon.
Norris, W. N., Decorah.
Palmer, C. A., Waukon.
Wiedner, Cyril I., Waukon.

O'Brien County Board of Realtors

Active Members, 5

President: Lambert Hendricks, Sheldon.
Secretary: Hilber C. Bryson, Sheldon.

Bryson, Hilber S., Sheldon.
Draayom, Libbe, Sheldon.
Hendricks, Lambert, Sheldon.
Myers, Loyal, Sheldon.
Sneller, J. D., Sheldon.

Oelwein Board of Realtors

Active Members, 8

President: Lee R. Coleman, 823 First Ave. N. E.
Secretary: Jess A. Courtright, 4½ W. Charles St.

Arbegust, Earl W., 301 E. Charles Street.
Coleman, Lee R., 823 1st Avenue, N. E.
Courtright, Jess A., 4½ W. Charles St.
Crowley, James, 202 E. Charles Street.
Fay, Henry, 7½ W. Charles St.
Hanson, M. C., % First National Bank.
Little, Ben B., 18½ S. Frederick Ave.
Raftis, D. J., 210 First Ave., N. E.

Osceola County Board of Realtors

Active Members, 3

President: G. J. Ellerbrock, Sibley.

Attig, Glenn, Sibley.
Ellerbrook, J. J., Sibley.
Gowen, Ben T., Sibley.

Oskaloosa Real Estate Board

Active Members, 12; Others 1

President: B. S. Roberts, Oskaloosa.
Secretary: Clark Taylor, Oskaloosa.

Akerman, D. L., Fremont.
Augustine, A. E., Oskaloosa.
Braden, W. C., Oskaloosa.
Gatton, Kelly, Rose Hill.
Hook, J. F., Oskaloosa.
Hutchins, C. D., Oskaloosa.
Mayer, Carl, Oskaloosa.
Nye, E. D., Oskaloosa.
Pickerell, C. A., Oskaloosa.
Roberts, B. S., Oskaloosa.
Taylor, M. D., Oskaloosa.
Taylor, Clark, Oskaloosa.

Ottumwa Real Estate Board

Active Members, 12; Others 9

President: A. J. Schwartz, Kresge Bldg.
Secretary: Pearl R. Harness, Box 133.

Anderson, W. L., 117 East Main St.
Baer, E. A., Langdale Bldg.
Bailey, Elmo S., 120 South Court St.
Christy, E. V., Fidelity Bank Bldg.
Hazen, Glenn, 104 S. Court St.
McElroy, Ralph T., 126 E. Main St.
Mitchell, Chas., Hofmann Bldg.
Redmon, F. L., 646 N. Court St.
Reynolds, E. P., Box 133.
Rime, Lloyd, 131 E. 2nd St.
Schwartz, A. J., Kresge Bldg.
Sutton, H. E., 105½ South Market St.

Palo Alto County Real Estate Board

Active Members, 9

President: A. R. McDonald, Emmetsburg.
Secretary: Frank H. Noonan, 1104 Lake St., Emmetsburg.

Amspoker, Dave.
Barringer, H. E.
Helgen, H. O.
Helgen, H. M.
McDonald, Art.
Noonan, Frank.
Pertl, A. E.
Willingham, Henry.
Zunkel, William.

Plymouth County Board of Realtors

Active Members, 13

President: A. H. Stoeber, Le Mars.
Secretary-Treasurer: Adrian L. Bowers, Le Mars.

Alesch, John, Le Mars.
Bowers, Adrian L., Le Mars.
Cass, M. A., Sr., Le Mars.
Cooper, L. E., Le Mars.
Hagar, Geo. D., Le Mars.
Harms, H. J., Le Mars.
Koehler, R. J., Le Mars.
Koenig, Jacob G., Le Mars.
Pavlik, Geo. V., Le Mars.
Ruden, H. J., Le Mars.
Stoeber, A. H., Le Mars.
Tentinger, R. J., Le Mars.
Tool, R. E., Le Mars.

Quad County Board of Realtors

Active Members, 12

President: Ira McBeth, Mount Pleasant.
Secretary: Justus Piper, New London.

Blakeley, Ben H., 53½ N. Court St., Fairfield.
Carden, Carl W., Winfield.
Carter, Harley, Fairfield.
Gillis, James T., Mount Pleasant.
Gillis, R. Henry, Mount Pleasant.
Hild, H. M., Mount Pleasant.
Laughlin, M. S., Libertyville.
McBeth, Ira, Mount Pleasant.
Piper, Justus, New London.
Reese, Gordon, New London.
Scranton, Chas., 54½ N. Main St., Fairfield.
Shacklett, C. G., Olds.

Red Oak Board of Realtors

Active Members, 7

President: Ralph H. Herron, 205 Nuckols St.
Secretary-Treasurer: W. E. Johnson, 415 Coolbaugh St.

Engquist, Edwin, 400 Coolbaugh St.
Fridolph, C. S., 323 A-Reed.
Herron, Ralph H., 205 Nuckols St.
Johnson, W. E., 415 Coolbaugh.
Miller, Willard H., 319 A-Reed.
Peterson, Walter S., 419 Coolbaugh St.
Powell, Gena M., 411 Reed St.

Shelby County Board of Realtors

Active Members, 5

President: Marion Armentrout, 508 Victoria, Harlan.
Secretary: G. K. Swift, Harlan.

Arent, Andrew, Harlan.
Armentrout, Marion, Harlan.
Lewis, F. J. Harlan.
Ouren, H. W., 602 Market St., Harlan.
Swift, Gaillard K., Harlan.

Sioux City Real Estate Board

Active Members, 58; Others, 70

President: Gilbert Guiney, 511 Pierce St.
Secretary: Edward M. Lewis, 330 Davidson Bldg.

Adams, C. L., Live Stock National Bank.
Ballard, Earl M., 511 — 6th St.
Bierwirth, Henry C., Iowa Joint Stock Land Bank, Alcester, S.D.
Bouchard, E. J., 712 Jennings St.
Brown, Clifford C., 3725 Ridge.
Brown, E. S., 4511 Morningside Ave.
Burkle, L. C., 417 6th St., (15).
Conley, Dan, 1902 Douglas St.
Cord, Mark C., 528 Insurance Exchange, (15).
Cotton, K. P., 417 6th St., (15).
Curtis, Lawrence, 514 Nebraska St.
Davenport, Jr., Fred, 438 Davidson Bldg., (13).
Davis, Gerald, 330 Davidson Bldg.
Dealy, Joe, 727 Frances Bldg.
Eales, Frazier, 267-8 New Orpheum Bldg., (8).
Eidsmoe, M. C., Woodbury Co. Sav. Bank, (9).
Fearing, R. B., 603 Badgerow Bldg.
Feight, Will, 421 Ins. Exch. Bldg., (15).
Gaynor, E. S., P.O. Box 207.
Gessell, R. J., 268 Orpheum Bldg.
Gilliland, S. E., 404 6th St., (3).
Gorchow, Nathan, c/o I. Miller Co., 3rd & Plymouth.
Grant, Joe, 1st Nat'l. Bank, (15).
Guiney, Gilbert, 511 Pierce St.
Hall, John J., 210 Commerce Bldg.
Harvey, John V., Orpheum Bldg., (8).
Hassenger, Leo, 6th & Pierce St., (15).
Hatfield, Paul M., 306 Insurance Exchange Bldg.
Hatter, Lloyd, 1710 Morningside Ave., (20).
Hegstrom, Philip, 511 6th St.
Henderson, R. A., 518-519 Insurance Exchange Bldg.
Herrick, Ralph W., 607 Douglas St., (15).
Hoefer, Victor, 530 Davidson Bldg, (13).
Kern, John, 310 Virginia St.
Krage, Earl, 212 Security Bldg.
Lamar, Wm. M., 910 Badgerow Bldg., (9).
Lang, Hal H., 622 Security Bldg.
Lerch, Frank C., 429 Benson Bldg.
Lewis, Edward M., 330 Davidson Bldg.
Martin, G. F., 221 Insurance Exch. Bldg.
McMullen, George, 618 Badgerow Bldg.
Metcalf, G. C., Moville, Ia.
Moen, Gustav J., 600 Toy Natl. Bank Bldg
Niemeier, R. H., 229 Security Bldg., (15).
Nutt, W. F., Mapleton, Iowa.
Olson, A. L., 700 Pierce St.
Rice, Harvey L., P. O. Box 206.
Roe, C. L., 438 Davidson Bldg., (13).
Sandman, Fred J., 224 Insurance Exch. Bldg.
Sanford, Arthur, 830 Frances Bldg., (8).
Seff, L. I., 217 Frances Bldg.
Seizer, George C., 915 Douglas St., (18).
Severson, D. B., Security Natl. Bank, (15).
Sloan, W. L., 511 Pierce St., (5).
Spiecker, E. H., 107 Sioux Apartments.
Tennis, Clyde H., 809 Badgerow Bldg.
Tennis, Neal C., 809 Badgerow Bldg., (9).
Wolle, Wm. C., 514 Nebraska St.

Sioux County Board of Realtors

Active Members, 17

President: L. W. Achterhof, Sioux Center.
Secretary: William Top, Orange City.

Achterhof, L. W., Sioux Center.
De Blauw, John, Orange City.
Faber, Hans J., Sioux Center.
Goebel, M. J., Alton.
Henderson, M. V., Alton.
Jonker, Henry A., Orange City.
Juffer, G. T., Ireton.
Meylink, Ben J., Hull.
Meylink, Willis H., Hull.
Moret, Henry J., Sioux Center.
Ramaker, H. J., Sioux Center.
Rowenhorst, Nic, Boyden.
Scanlan, E. R., Rock Valley.
Schultz, W. W., Orange City.
Top, William, Orange City.
Vanden Brink, S. G., Boyden.
Ver Meer, Gerrit G., Rock Valley.

Spencer Board of Realtors

Active Members, 6

President: George Mauss, 34 McAllister Bldg.
Secretary & Treasurer: James W. Fisher, 11-12 Glass Block.

Davis, E. E., 16 McAllister Block, Spencer.
Ducharme, Everett.
Fisher, James W., 11-12 Glass Block., Spencer
Mauss, George C., 34 McAllister Block, Spencer.
Mitcheltree, R. C., 21 McAllister Block, Spencer.
Morrow, Ed., 216 N. Grand.

Storm Lake Board of Realtors

Active Members, 14

President: E. E. Owen, 607 Lake Ave.
Secretary: E. J. Knebel, 600 Lake Ave., Storm Lake.

Anderson, W. F., 401 Cayuga, Storm Lake.
Evans, J. F., 525½ Lake Ave., Storm Lake.
Fritcher, C. C., 601 Lake Ave., Storm Lake.
Gaffey, W. E., 1201 W. 6th, Storm Lake.
Grau, O. J., 522½ Lake Ave., Storm Lake.
Haahr, Stanley, 107 W. 5th St., Storm Lake.
Knebel, E. J., 600 Lake Ave., Storm Lake.
LaGrange, D. L., 107 W. 5th St., Storm Lake.
Owen, E. E., 607 Lake Ave., Storm Lake.
Rice, Ross, E. 5th & Lake Ave., Storm Lake.
Schreiber, William, Alta.
Stalcup, H. E., 602½ Lake Ave., Storm Lake.
Tollaksen, Paul M., Sioux Rapids.
Whealan, R. A., 607 Lake Ave., Storm Lake.

Sumner

(Individual Member)

Bump, J. T.

Waterloo Real Estate Board

Active Members, 45; Others, 12.

President: Arnold D. Pyle, 628 Sycamore St.
Executive Secretary: Mrs. Alice Wade, 2523 Cedar Heights Dr., Cedar Falls.

Albert, Mrs. Mabell D., 814 W. 4th St.
Barker, W. H., 318 Natl. Bank Bldg.
Bickley, Charles S., 401½ W. 4th St.
Burd, Harry 519 Washington St.
Burroughs, R. E., 304 Marsh Place Bldg.
Cole, A. C., 606 Waterloo Bldg.
Cowin, R. C., 508 Lafayette Bldg.
Davis, Carl R., 501 Waterloo Bldg.
George, M. E., Realty Co., 224 W. 4th.
Gibson, A. E., Co., 628 Sycamore St.
Glass-Howrey Co., 620 W. 3rd St.

Waterloo, Iowa
Iowa's Leading
INDUSTRIAL CITY
Wayne S. Raymond
REALTOR
Waterloo Building
Commercial and Industrial
Real Estate

LARGEST IN
WATERLOO
Real Estate
SALES — MORTGAGE LOANS
INSURANCE
On
FARMS — RESIDENCES
BUSINESSES
IOWA SECURITIES CO.
Realtors
406 Marsh Place Building
Other Offices
Des Moines — Cedar Rapids
Davenport

WATERLOO (Cont.)

Gronberg, Wm., 1014 Park Dr.
Gronberg, Wm. L., 1134 Williston St.
Guernsey & Moon, 218 E. 5th St.
Haffa, H. B., 2021 Grand Blvd., Cedar Falls.
Haulotte, E. T., 318½ W. 4th St.
Hawkeye R. E. & Ins. Co., 412 Commercial Bldg.
Heisler, Lewis A., 27 E. 5th St.
Hershberger, Floyd, 519 Washington St.
IOWA SECURITIES CO., 406 Marsh Pl. Bldg.
Kyle, John C., 98 E. 4th St.
Lamson, Russell O., 209 W. 5th St.
Lawrence, Roger W., 306 Marsh-Place Bldg.
Leeper, L. C., 403 Mulberry.
Loomis, Emery W., 919 W. 5th St.
Loomis, Paul, 624 Lafayette St.
Miller, J. J., 501 Waterloo Bldg.
Miller, Lester W., 408 Waterloo Bldg.
Miller-McNichols, 609 Sycamore.
Orr, J. W., 426 Denver St.
RAYMOND, WAYNE S., 221 Waterloo Bldg.
Reinke, Walter H., 401 Commercial Bldg.
Ritter, Norman W., 2201 Hickory Lane, Cedar Falls.
Royer, Glenn A., 901 Burton.
Scully, George H., & Son, 518 Lafayette St.
Smith-Miller Co., 206 Marsh Place Bldg.
Swinbank, Harry 218 Glenwood.
Tansey, Verne J., 324 Prospect Ave.
Umbaugh Realty Co., 517 Williston.
Wallace, William T., 519 Washington St.
Walters, L. A., 408 Waterloo Bldg.
Wilkins, W. J., 401 Commercial Bldg.
Wise, C. H., 601 Blackhawk Bldg.
Zemke, E. H., 525 Locust St.

Wright County Board of Realtors

Active Members, 8

President: Otto Knudson, Eagle Grove.

Secretary-Treasurer: Neil Flanagan, Belmond.

Courson, R. W., Belmond.
Findley, Harley, Eagle Grove.
Flanagan, Neil, Belmond.
Grill, Wm., Eagle Grove.
Hanson, A. C., Belmond.
Hellack, Pat, Webster City.
KNUDSEN, OTTO, Eagle Grove.
Sheldon, G. R., Clarion.

FARM BROKERAGE
OTTO KNUDSEN
Eagle Grove, Iowa

KANSAS

Alma—See Manhattan
Altoona—See Independence
Ashland—See Dodge City
Atwood—See North West Kansas
Augusta—See Butler County
Axtell—See Tri-County
Belleville—See North Central Kans.
Belpre—See Dodge City
Blue Rapids—See Tri-County
Bonner Springs—See Kansas City
Buffalo—See Neosho Valley
Chanute—See Neosho Valley
Cherryvale—See Independence
Cimarron—See Dodge City
Clay Center—See Clay County
Colby—See North West Kans.
Concordia—See North Central Kans.
Copeland—See Dodge City
Edwardsville—See Kansas City
El Dorado—See Butler County
Erie—See Neosho Valley
Ford—See Dodge City
Ft. Scott—See Bourbon County
Frankfort—See Tri-City
Garden City—See Dodge City
Glasco—See North Central Kans.
Goodland—See North West Kansas
Grinnell—See North West Kansas
Hayes—See Dodge City
Junction City—See Geary County
Langdon—See Hutchinson
Leavenworth—Kansas City, Kansas
Liberal—See Dodge City
Longford—See Clay County
Marysville—See Tri-County
McCracken—See Dodge City
Meade—See Dodge City
Minneapolis—See North Central Kansas
Mission—See Kansas City
Ness City—See Dodge City
Oakley—See North West Kansas.
Ransome—See Dodge City
Redfield—See Bourbon County
Russell—See Dodge City
Seneca—See Tri-County
Solomon—See Salina
Stark—See Neosho Valley
Sublette—See Dodge City
Syracuse—See Dodge City
Tonganoxie—See Lawrence
Topeka—See Neosho Valley
Ulysses—See Dodge City
Wamego—See Manhattan

Abilene
(Individual Member)
Stewart, Ben W.

Arkansas City Real Estate Board

Active Members, 9

President: R. D. Anderson.

Secretary & Treasurer: Wade Willcoxen.

Anderson-Guyot.
Blecha, Ed.
Bunnell, William.
Buzzi, Tom.
Crane, J. E.
Gould, Fred.
Rost, Kenneth.
Samford, Joe.
Willcoxen, Wade.

Atchison Real Estate Board

Active Members, 15; Others, 3

President: Jay D. Adams, 106 N. 8th St.

Secretary-Treasurer: Minnie Bonnell, 703½ Commercial St.

Adams, Jay D., 106 N. 8th St.
Armstrong, Albert, 521 N. 10th St.
Barnes, Frank, 506 N. 7th St.
Bell, Lloyd, 107 N. Seventh St.
Bishop, A. P., 117 N. 8th St.
Bonnell, Miss Minnie, 703½ Commercial St.
Finch, C. W., 315 S. Fourth St.
Freibott, Hilda (Miss), Kansas Light & Power Co. Bldg.
Glaman, Claude, 107 S. Eighth St.
Greenlund, N. C., 423 Commercial St.
Harmon, Mrs. L. C., 307 N. 3rd St.
Kelly Mark, 902 N. Second St.
Searles, J. K., 119 S. Eighth St.
Wertz, Frank, 112½ N. 5th St.
Wigelsworth, C. L., 1025 S. 4th St.

Bourbon County Board of Realtors

Active Members, 20

President: Floyd Dotson, 1 E. Wall St., Fort Scott.

Secretary: Glenn F. Nightingale, 112½ E. 1st St., Fort Scott.

Boyce, John, 1½ N. Main St., Fort Scott.
Brown, Charlie, 837 Crawford St., Fort Scott.
Connolly, William, 12 E. Wall, Fort Scott.
Crain, John T., Fort Scott.
Dotson, Floyd, 1 E. Wall, Fort Scott.
Farmer, George, 1001 S. Nat'l, Fort Scott.
Graves, W. B., 723 S. Eddy, Fort Scott.
Hammer, W. E., 10 E. Wall, Fort Scott.
Hanes, Charles A., 111½ East Wall, Fort Scott.
Higgins, W. F., R. 2, Fort Scott.
Lockwood, Park C., 11 E. 1st St., Fort Scott.
Mays, E. L., 112½ E. 1st, Fort Scott.
McAllister, H. G., 2½ S. Main St., Fort Scott.
Miller, Donald, 14½ So. Main St., Fort Scott.
More, Benton, 102½ Lincoln Ave., Fort Scott.
Nightingale, Glenn F., 112½ E. 1st St., Fort Scott.
Palmer, J. O., 2½ S. Main St., Fort Scott.
Turner, L. R., 1½ N. Main St., Fort Scott.
Turner, M. A., Redfield.
Wogan, Herman, 16½ N. Main St., Fort Scott.

Butler County Board of Realtors

Active Members, 10

President: Lester Matlock, 115 W. Central Ave., El Dorado.

Secretary & Treasurer: Mrs. A. B. Mattox 208 W. Central Ave., El Dorado.

Cron, Frank H., 206 W. Central Ave., El Dorado.
Matlock, Lester, 115 W. Central Ave., El Dorado.
Mattox, Mrs. A. B., 208 W. Central Ave., El Dorado.
Mollohan, Fred, 221 N. Gordy Bldg., El Dorado.
Mercer, Mary, State St., Augusta.
Smith, Ralph, 226 W. Central Ave., El Dorado.
Songer, Harvey, 214½ W. Central Ave., El Dorado.
Stevenson, O. L., 202 W. Central Ave., El Dorado.
Wait, N., El Dorado.
Whitmore, H. B., El Dorado.

Clay County Real Estate Board

Active Members, 6

President: P. L. Garrett, Clay Center.

Secretary-Treasurer: Loren E. Law, Clay Center.

Brueggeman, R. A., Clay Center.
Garrett, P. L., Clay Center.
Hammel, Carl A., Clay Center.
Law, Loren E., Clay Center.
Marty Oliver, Langford.
Vittetoe, Wm. N., Clay Center.

Coffeyville Real Estate Board

Active Members, 7; Others, 3

President: Ogle E. Harden, Columbia Bldg.

Secretary & Treasurer: J. S. McMahon, 203½ W. 8th St.

Bowman, W. G., 109 W. 8th St.
Harden, Ogle E., Columbia Bldg.
McLaren, Don 203½ W. 8th St.
McMahon, J. S., 203½ W. 8th St.
Morgan, Ben H., 223 W. 9th St.
North, S. B., 717 Walnut St.
Yount, B. V., Columbia Bldg.

Concordia
(Individual Member)
Erickson, S. I.

Dodge City Real Estate Board

Active Members, 50

President: Dale McCook, Dodge City.

Secretary: T. P. Russell, Dodge City.

Adamson, B. E., Garden City.

DODGE CITY
Farms & Ranches
Industrial Sites
Business & Residential
Property
Loans: Business
Residential & Ranch
L. B. HANCOCK, INC.

Dodge City, Kansas
CHAIN STORE LEASING
INDUSTRIAL SITES
HOMES AND FARMS
Accredited CPM
MANAGEMENT & APPRAISALS
OIL AND GAS APPRAISALS
BY COMPETENT ENGINEERS
LEW F. MEYERS
REALTOR
503 1st Avenue
Phone 122 or 1000

Aten, Clarence R., Dodge City.
Baughman Investment Co., Liberal.
Beiker, A. F., Hays.
Brack, C. R., Garden City.
Burr, H. T., Dodge City.
Butler, Lester, 407 2nd, Dodge City.
Buxton, R. C., Ransom.
Buxton, Reggie, Ransom.
Cleaver, J. R., Garden City.
Cochran, George D., 105½ W. Chestnut, Dodge City.
Crawford, R. A., 106 Mulberry, Dodge City.
Denham, Joe E., 617 2nd, Dodge City.
Des Marteau & Montgomery, Syracuse.
Drehmer, Seymour E., 617 2nd, Dodge City.
Emmons, G. T., Copeland.
Fallis, Charles E., Tribune.
Fouquet, G. P., Scott City
Franklin, H. C., Liberal.
Frazee, P. C., Syracuse.
Gou, H. M., Liberal.
Haley, W. T., Ulysses.
HANCOCK, L. B., 610 2nd, Dodge City.
Hart, H. A. & Co., 207 Walnut St., Dodge City.
Herzer, Russell, Ford.
Hill, C. R., 617 2nd, Dodge City.
Hill, R. C., 617 2nd, Dodge City.
Irwin, R. S., Johnson.
Jones, Harvey F., Garden City.
Jones, Laurin W., 617 2nd, Dodge City.
Kobs, Wallace, Meade.
Krey, H. F., 707 2nd, Dodge City.
Levan, Vyrl W., Ness City.
Long, J. D., 617 2nd, Dodge City.
Luther & Warner, Cimarron.
Mackey, C. B., Cimarron.
McCook, Dale, 707 2nd, Dodge City.
McCoy, Frank, Sublette.
McDermott, Tudor, Leoti.
MEYERS, L. F., 503 First, Dodge City.
Moran, J. P., McCracken.
RUSSELL, T. P., 505 1st Ave., Dodge City.
Speakman, Guy S., Liberal.
Spires, J. B., Ulysses.
Taylor, L. L., 617 2nd, Dodge City.
Weldon, Henry B., Garden City.
Wilcoxen, C. H., 507 First, Dodge City.
Wilson, W. E., Liberal.
Yancey, Lyle K., 617 2nd, Dodge City.
Zimmer, Clarence, 510 2nd, Dodge City.
Zirkle, S. E., Garden City.

Invest in
WESTERN KANSAS
Farm Land
Business & Residential
Property
Russell Realty Co.
Dodge City, Kansas
503 First Ave. Phone 122

Emporia
(Individual Member)
Newcomer, Ted., Emporia State Bank Bldg.

Geary County Real Estate Board

Active Members, 13

President: C. E. Rucker, Junction City.

Secretary & Treasurer: Howard Holloway, Junction City.

Brown, R. J., Junction City.
Cress, Rea, Junction City.
Davidson, C. W., Junction City.
Holloway, Howard, Junction City.
Johnson, Joe, Junction City.
McNeece, Ross, Junction City.
Miller, John T., Junction City.

Neyer, Charles T., Junction City.
Pierce, Hal, Junction City.
Rosenquist, C. E., Junction City.
Rucker, C. E., Junction City.
Shane, E. H., Junction City.
Young, Y. Y., Junction City.

Glasco
(Individual Member)
Carlile, I. O.

HUTCHINSON, KANS.
Real Estate Sales — Loans — Investments — Appraisals — — Leases — Property Management — Locations.
Interstate Realty Co.
105 N. Walnut St.
Charles M. Hilleary Mont M. Hilleary

Hutchinson Real Estate Board

Active Members, 32; Others, 2

President: Mont M. Hilleary, 105 N. Walnut.
Executive Secretary: Mildred B. Arbuckle, 15 N. Walnut.

Bailey & Son, J. N., 4 E. Sherman St.
Braden Realty Co., Wolcott Bldg.
Brehm Realty Co., 9 E. Sherman St.
Bressler, Earl, 7 W. 1st.
Brown Bros. Realty Co., 15½ N. Main St.
Coe-Thomson Improvement Co., 10 E. Sherman St.
Day, Clyde L., 28 E. 1st St.
Day Realty Co., First Natl. Bank Bldg.
Fee, Frank, 15 E. 2nd.
First Fed. Sav. & Loan Assn., 1st & Walnut Sts.
Fraley, E. D., Wolcott Bldg.
Farney-Sanders, 12 E. Sherman St.
Gabrielson Agency, Amer. Natl. Bank Bldg.
Haag Real Estate, 18 E. Sherman.
Hutchinson Investment Co., 17 E. 1st St.
INTERSTATE REALTY CO., 105 N. Walnut St.
King and Company, Robert G., 412-B N. Main St.
Kline Realty Agency, 117 E. 1st St.
Lewellyn Agency, 518 N. Main.
Lovan-King Agency, 17 N. Walnut St.
McNaghten Investment Co., 203 First Natl. Bank Bldg.
Metropolitan Real Estate & Investment Co., 505 First Nat'l Bank Bldg.
Miller, Frank, Langdon, Kansas.
Mitchell Agency, 14 W. 1st St.
Salt City Fed. Sav. & Loan Assn., 17 E. 2nd St.
Salyers, E. B., 109 N. Walnut St.
Seymour-Welchons, Wolcott Bldg.
Tennant, George H. Agency, 309 First Nat'l Bank Bldg.
Tennant Realty Co., 100½ S. Main St.
Tucker Agency, 12 West 5th.
Vandaveer Realty Co., 514 W. 1st St.
Woleslagel Agency, 527 N. Main St.

Independence Real Estate Board

Active Members, 11; Others, 8

President: May W. Hurst, 224½ N. Penn.
Secretary: Frank Reed, 101 N. Penn.

Bacon, F. E., Neodesha.
Graves, Ike, 108 E. Myrtle.
Guilkey, Carl R., 118 W. Myrtle.
Hall, Amy, 116 N. 8th St.
Hurst, May W. 224½ N. Penn.
King, Glenn B., 211½ N. Penn.
Mullen, Arthur C., Box 414, Altoona.
Reed, Frank, 101 N. Penn.
Ryan, C. C., 102 W. Main.
White, C. Bill, 109 W. Myrtle.
White, W. N., 109 W. Myrtle.

Kansas City, Kansas Real Estate Board

Active Members, 85; Others, 187

President: Orin Moats, 804 Minnesota Ave., (14).
Secretary: Harry Day, 609 Minnesota Ave., (12).

Allis, George C., 640 Minnesota Ave. (11).
Anderson, Harvey C., 201 Huron Bldg., (10).
Ankrom, George H., 1404 Minnesota Ave. (2).
Baker, George S., 13th & Quindaro Blvd. (2).
Barkyoumb, Roy G., 300 Huron Bldg. (10).
Brewer, Merl L., 5833 Reeds Road, Mission, Kansas.
Brooks, Ada H., 1406 S. 26th St. (3).
Brotherhood State Bank, The, 756 Minnesota Ave. (11).
Buck, L. N., 640 Minnesota Ave. (11).
Buckles, H. F., 409-412 Bennett Bldg. (10).

General Brokerage
Specializing in finer residential property, investment properties and property management
Leonard Childers Realtor
1024 Hoel Parkway
KANSAS CITY, KANSAS

Calene & Calene, 220 Brotherhood Bldg. (11).
CHILDERS, LEONARD L., 1024 Hoel Pkwy., (2).
Combs, Ellery, 416-422 Bennett Bldg. (10).
Community Real Estate Co., 1606 Minnesota Ave. (2).
Corn, Ira J., 5833 Reeds Road, Mission.
CUBBISON, P. K., 600 Minnesota Ave., (11).
Dahlin, Joseph, 1040 Quindaro Blvd. (2).
Day, Harry (Midwest Realty), 609 Minnesota Ave. (12).
Dengel & Bridgens, 721 Minnesota Ave. (14).
Dickinson, J., 715 Minnesota Ave. (14).
Doust, W. J. & Co., 713 Kansas Ave. (3).
Ebener, Arthur B., 1029 Argentine Blvd. (3).
Fail, O. W. & Co., 1204 Southwest Blvd. (3).
Fairfax Hills, Inc., 3176 W. Parkwood Blvd. (2).
Figley, S. J., 915 N. 7th St. (10).
Francis, John W., 218 Wilson Blvd. (2).
General Business Services, Inc., 906 N. 18th St. (2).
Gifford, Ward C., Realty Co., 709-10 Nat'l Fidelity Life Bldg., Kansas City 6, Mo.
Guy, Francis A., 310 Ward Parkway, Kansas City 2, Mo.
Hall, W. K., 1913 Quindaro Blvd. (2).
Heuser, Paul F., 313 Bennett Bldg. (10).
Hodges, W. W., 721 Minnesota Ave. (14).
Hoke, Lloyd E., 3504 Strong Ave. (3).
Homefinders, The, 5833 Reeds Road, Mission, Kansas, or 1312 E. 63rd St., Kansas City 4, Mo.
Hubbard, C. H., 3068 N. 27th St.
Huff, M. O. & Co., 902 N. 7th St. (10).
Inter-State Building & Loan Assn., 717 Minnesota Ave. (14).
Jennings Bros., 917 Minnesota Ave. (14).
Johnson County Realty Co., 5432 Johnson Drive, Mission.
Johnson, Eric, 1200 Central Ave. (2).
Joslin, J. M., 745 Ann Ave. (9).
Kietzman, Max P., 715 Minnesota Ave. (14).
Kirby & McCully, 513 N. 13th St. (2).
Laughlin, J. G., 311 Bennett Bldg. (10).
Laws, B. F., 1006½ Minnesota Ave. (14).
Liston, Jerry C., Jr., 3102 Strong Ave. (3).
LOBAUGH, J. R., 1410 Minnesota Ave., (2).
Long, A. T., 548½ Minnesota Ave. (12).
Mackinaw, Wm., 1128 Kansas Ave. (3).
Mahany, O. H., 501 Huron Bldg., (10).
Mahany, O. W., 1520 New Jersey Ave. (2).
Mather, R. E., 3601 Brown Ave. (2).
McHale, L. W., 315-16 Huron Bldg. (10).
Meitner & Preston, 4759 Rainbow Blvd., (3).
Merriam, Ellis & Benton, 607 Minnesota Ave. (12).
Miermaster, M. A., Realty & Building Co., 69 Highway at 79th St., Overland Park.
Moats, Orin L., 804 Minnesota Ave. (14).
Moffett, George G., 902 N. 7th St. (10).
Moore, John A. & Co., Inc., 700 Victor Bldg., Kansas City 6, Mo.
Moroney, Joseph M., 204-5-6 Huron Bldg. (10).
Murphy, J. C., 302 Bennett Bldg. (10).
Nestlerode Real Estate Co., 3088 N. 27th St. (2).
Nuzum, I. E., 942 Kansas Ave. (3).
Odell, Melvin C., 4730 Grace (3).
Overton, D. Wm., 731 Minnesota Ave. (14).
Peirsol & Peirsol, 819 N. 7th St. (10).
Rice, Clarence T., 731 Minnesota Ave. (14).
Ross & Ross, 3136 State Ave. (2).
Scherer, George M., 2928 N. 27th St. (2).
Shaner, Bernie, 819 N. 7th St. (10).

KANSAS CITY, KANSAS
Business and Industrial Property
P. K. Cubbison
Drexel 1766
602 Minnesota Ave.

Spake, LaVerne B., Jr., 1242 Minnesota Ave. (2).
Stanton & Co., 912 Manorcrest Drive (2).
Stiles, R. K. & Co., 903 N. 7th St., (10).
Stitt, Charlie Y., 2245 Parallel Ave. (2).
Swender, A. L., 721 Minnesota Ave. (14).
Tank, Jimmie, 43rd & Rainbow Blvd. (3).
Thomas, Roy L., 311 N. 21st St. (2).
Victor, Hye H., 2125 N. 35th St. (2).
Wedd Agency, 10917 W. 63rd St., Shawnee, Kansas.
Wheat, A. V., Brotherhood Bldg. (11).
Wheeler, Marcus A., 406 Commercial Nat'l Bank Bldg. (12).
Wilsey, R. E., 4410 Wyoming, Kansas City, Mo.
Wilson, Tony, 722 N. 16th St. (2).
Wolberg Realty Co., 640 Minnesota Ave. (11).
Wood Realty Co., 6100-A Johnson Drive, Mission.

J. R. Lobaugh
Realtor
Residential Properties
A Specialty
MANAGEMENT
INSURANCE
Will buy estates
and close-out property
1410 Minnesota Avenue
Kansas City 2, Kansas

The Lawrence Real Estate Board

Active Members, 14; Others, 4

President: Clifton C. Calvin, 1026 Massachusetts St.
Secretary-Treasurer: Robert P. Harrison, 640 Massachusetts St.

Arnold, E. T., (Hosford Investment Co.), 824 Massachusetts St.
Calvin, Clifton C., (Traylor & Calvin), 1026 Massachusetts St.
Clevenger, J. M., 735 Massachusetts St.
Clevenger, J. P., 1631 Massachusetts St.
Conboy, R. P., (Conboy & Conboy), 1012 New Hampshire St.
Decker, W. E., (Decker-Keys Co.), 801½ Massachusetts St.
Evans, Lemuel C., Tonganoxie.
Gill, Blanche, Mrs., (M. R. Gill Agency), 640 Massachusetts St.
Harrison, Robert P., (M. R. Gills Agency), 640 Massachusetts St.
Holmes, C. B., (Holmes, McGrew & Peck), 7 E. 7th St.
Hosford, C. B., (Hosford Investment Co.), 824 Massachusetts St.
Keys, Myron (Decker-Keys Co.), 801½ Mass. St.
Simmons, E. J., (E. J. Simmons Co.), 10 East Ninth St.
Simmons, Geneva H., Mrs., (E. J. Simmons Co.), 10 East Ninth St.
Wetzel, Geo. T., 735 Massachusetts St.

Leavenworth Real Estate Board

Active Members, 15

President: E. D. Kelly, 209 S. 5th St.
Secretary-Treasurer: J. G. Baum, 106 S. 4th St.

Baum, John, 106 S. Fourth St.
Baum, J. G., 106 S. 4th St.
Chambers, W. T., Professional Bldg.
Fluharty, W. W., 314 Delaware St.
Hawkey, Chas., Manufacturers Bank Bldg.
Hoins, George W., 312 S. Fifth St.
Howard, M. E., 114 S. Fourth St.
Kelly, E. D., 209 S. 5th St.
Kelly, J. V., 209 S. Fifth St.
Klotz, Raymond L., Professional Bldg.
Orlowske, F. W., 104 S. Fourth St.
Reilly, Ed, 113 S. Fifth St.
Reyburn, Phil E., 314 Delaware St.
Ruegg, Henry, Manufacturers Bank Bldg.
Sawyer, H. G., 114 S. Fourth St.

Leoti
(Individual Member)
Carter, D. F., Carter Bldg.

Manhattan Real Estate Board

Active Members 21, Others 12

President: Neil B. Grantham, Rm. 17, State Theater Bldg.
Secretary: Mrs. Clara McCracken, First Natl. Bank Bldg.

State Wide Operation
MANHATTAN
Sales Appraisals Insurors
Complete Realty Service
RUFUS BABB, *Realtor*
AGGIEVILLE
Real Estate
1305-A Anderson Room 2
Brokers' Cooperation Invited

BABB, R. A., 1305-A Anderson Ave.
Ballinger, C. O., 501 Houston St.
Bennett, R. R., Box 596.
Boyer, B. O., 1104½ Moro.
Cassell, Robert A., 928 Leavenworth.
Cravens, Clay, Union Natl. Bank Bldg.
Dary, M. Russell, First Nat'l Bank Bldg.
Fannen, C. A., 310-A Poyntz Ave.
Grantham, Neil B., State Theater Bldg.
Holsess, W. W., 615 N. 12th St.
Huse, E. E., Union Natl. Bank Bldg.
Martin, C. C., Union Nat'l Bank Bldg.
McCracken, Clara D., First Natl. Bank Bldg.
McNeil, Maurice D., Union Natl. Bank Bldg.
Newman, P. J., 1848 Anderson Ave.
Peterson, A. N., 1120 Thurston St.
Shafer, Maude E., 604 N. Manhattan Ave.
Spiker, Robert W., 404-A Poyntz Ave.
Strom, H. C., 321-A Poyntz Ave.
Stuewe, F. C., Alma.
Youngcamp, Barney, 1224A Moro.

McPherson County Real Estate Board

Active Members, 10; Others, 1

President: Joe Morine, 114½ N. Main.
Secretary: W. G. Duguid, 115 W. Marlin.

Aurell, Peter, 105 W. Marlin.
Crumpacker, Jay, 219½ N. Main.
Darrah, Andy, 105 W. Marlin.
Duguid, W. G., 115 W. Marlin.
Goering, Pete, Maltby Bldg.
Jones, Rolland, 109 S. Main.
Kittell, Henry A., 116½ S. Main.
Mogenson, Harry, 115 W. Marlin.
Morine, Joe A., 114½ N. Main.
Sickler, R. B., 109 E. Kansas.

Mid Continent Board of Realtors

Active Members, 12

President: Bernard O. Winfough, Stockton.
Secretary: E. Charles Hagaman, Stockton.

Bland, Harley, Plainville.
Brumbaugh, G. O., Hill City.
Gick, John H., Plainville.
Hagaman, E. Charles, Stockton.
Kirkpatrick, R. R., Bogue.
Lutz, W. L., Smith Center.
McVey, J. O., Hill City.
Mort, I. R., Hill City.
Stice, Clell, Stockton.
Stice, Lloyd, Stockton.
Wesley, R. D., Norton.
Winfough, Bernard O., Stockton.

Newton Real Estate Board

Active Members 7

President: Amos Colvin, 611½ Main.
Secretary: W. E. Regier, 616 Main.

Benfer, Chester E., 109 E. 6th.
Colvin, Amos, 611½ Main.
Hege, J. D., Halstead.
McArthur, S. R., Jr., 611½ Main St.
Regier, Walter, 616 Main.
Southwest Land Co., 111 W. 6th.
Toews, Irvin E., 106 W. Broadway.

Northwest Kansas Real Estate Board

Active Members, 27

President: E. C. Mellick, Atwood.
Secretary-Treasurer: R. O. Bannister, Colby.

Bannister, R. O., Colby.
Briney, R. S., Atwood.
Bunten, W. L., Goodland.
Currier, Howard, Hoxie.
Dill, A. F., Goodland.

NORTHWEST KANSAS (Cont.)

Dugan, H. L., Edson.
Frazier,Noah, Oakley.
Frickey, Carl L., Oberlin.
Frye, Ted R., Atwood.
Hanley, James Arthur, Bird City.
Landau, R. F., Oberlin.
Mangus, William, Goodland.
Meis, William, Weskea.
Mellick, E. C., Atwood.
Peterson, E. J., Grinnell.
Ringer, Charles H., Quinter.
Robb, W. H., Colby.
Roberts, F. W., Goodland.
Smith, Floyd L., Colby.
Soden, Doris E., Goodland.
Sullivan, E. W., Goodland.
Teeters, Jesse L., Goodland.
Thompson, F. P., Colby.
Underwood, E. W., Bird City.
Wells, Bert A., Goodland.
Woodworth, M. D., Colby.
Wycoff Realty Company, Russell Springs.

Phillipsburg

(Individual Member)

White, Lester B.

IN
Pittsburg, Kans.
it's
Clayton Company
REALTORS
For Business and Industrial Real Estate Sales. Property Management.
606 N. Broadway Clayton Bldg.

Pittsburgh Real Estate Board

Active Members, 7; Others, 3

President: Eddie Weeks, 412 N. Pine.

Secretary-Treasurer: Helen Maletz, 102 W. Fourth.

CLAYTON, FRANK, 606 N. Broadway.
Jones, Paul, 106 East 5th St.
Maletz, Helen, 102 West 4th St.
Peterson, M. A., 111 West 4th St.
Polston, John, 108 East 5th St.
Pritchett, W. B., Commerce Bldg.
Weeks, Eddie, 412 North Pine.

Salina Real Estate Board

Active Members, 31; Others, 1

President: Emory D. Bream, 114 E. Iron.

Secretary: J. Donald Williams, 155½ N. Santa Fe.

Anderson, A. G., 112 E. Iron.
Barritt, O. P., 102½ North Santa Fe.
Bolen, Dan, 114 West Iron.
Bream, Emory D., 114 E. Iron Ave.
Breon-Williams Agency, 155½ N. Santa Fe.
Burt, Cecil E., 118 S. 7th.
Currier, H. S., 155 So. Santa Fe.
Davis, Edgar, 114 W. Iron St.
Dodge Agency, The, 104 West Iron.
Fitzpatrick Mortgage Co., 109 W. Iron Ave.
Gary, Joe G., Downs.
Greiner, R. E., 110 W. Ash.
Griffin, H. L., 104½ East Iron.
Gutsch, Lawrence W., 119 E. Iron Ave.
Hartz, Frank, 213 S. Fifth.
Hasker, John G., 102½ No. Santa Fe.
Hovander, Harry T., Nat'l. Bank of America Bldg.
Kaufman, Geo., Farmer's Natl. Bank.
Lynn Abstract Co., C. W., 115 S. 7th St.
Mid-Kansas Title & Abstract Co., 107½ No. Santa Fe.
Richmond & Glover, 109 West Iron.
Salina Insurance Agency, Farmers Natl. Bank Bldg.
Seitz, Theo, 102½ N. Santa Fe, Salina.
Seng Agency., 115 E. Iron Ave.
Sewell, I. E., Minneapolis.
Simpson, Frank, 213 S. 5th.
Stephan, Dr. R., 153½ N. Santa Fe.
Thomas, I. C., 114 E. Iron.
Watkins, George, 724 South 5th.
Wood, Leonard, 114 W. Iron, Salina.
Wood, L. H., 422 South Santa Fe.

Southeast Kansas Real Estate Board

Active Members, 17

President: J. M. Nowell, 1900 Main St., Parsons.

Secretary: E. R. Powers, 117 S. Central, Parsons.

The Deming Inv. Co.
REALTORS
Oswego • Kansas
Specializing
Real Estate Mortgages
Sales and Servicing
Independent Appraisals
•
Competent Salaried Organization in Kansas — Missouri — Oklahoma Arkansas

Abshier, C. E., 107 N. Central, Parsons.
Axton, J. C., 115 S. 18th, Parsons.
Beech, J. R., Box 626, 1909 Main St., Parsons.
Canfield, Marvin S., Chetopa.
Creel, J. C., Jr., Box 315, 1923 Main St., Parsons.
DaHarb, Louis, Parsons Theatre Bldg., Parsons.
DEMING, ROBERT O., JR., Oswego.
Draper, James B., 711 Fourth Ave., Oswego.
Elliott, C. M., 1811½ Main St., Parsons.
Garrison, F. E., 204 N. Central, Parsons.
Hucke, E. L., 1817 Main, Parsons.
Kirkpatrick, F. C., 109 S. Central, Parsons.
Lemmond, E. V., 1904 Main St., Parsons.
Nowell, J. M., 1900 Main St., Parsons.
Pittser, L. R., Oswego.
Powers, E. R., 117 S. Central, Parsons.
Trammell, F. O., 1811½ Main St., Parsons.

Topeka Real Estate Board

Active Members, 69; Others, 60

President: Martin P. Olson, Nat'l Bank of Topeka Bldg.

Secretary: Laurence J. Neiswender, 1000 West 10th St.

Bartlett, Clara, Topeka Realty Co., 2313 W. 37th St.
Bower, T. E., 602 Kansas Ave.
Brock, John W., National Reserve Bldg.
Brownell, H. C., Lovell-Brownell, 523 Kansas Ave.
Carson, Davis S., 37 University Place.
Casson, Joe, 1151 Collins Ave.
Cogswell, C. C., 412 Central Bldg.
Cooke, C. L., Prudential Investment Co., Nat'l Bank Topeka Bldg.
Cory, Mrs. Temple D., 3020 Sowers Court.
Council, Lee W., Neiswanger Co., Inc., 330 New England Bldg.
Crocker, F. C., 633 Kansas Ave.
Dawson, W. T., (W. T. Dawson & Co.), 911 Kansas Ave.
DeVore, Mrs. E. R., 2926 West 18th St.
Dietrich, David, Natl. Reserve Bldg.
Dozier, John W., Columbian Title & Trust Co., Columbian Bldg.
Emery, Geo. B., Jr., Natl. Bank Bldg.
Engle, Stuart W., Neiswanger Co., Inc., 330 New England Bldg.
Ferguson, Robert E., 4124 West 17th St.
Finney, Spencer W., Room B, Capitol Federal Bldg.
Frost, Thomas B., Jr., 111 W. 6th St.
Garlinghouse, L. F., 115 E. 8th St.
GREENWOOD, GEORGE W., 108 E. 7th St.
Griffith, Robert F., Shawnee Bldg. & Loan 804 Kansas Ave.
Hamilton, W. L., 214 West 6th St.
Hammett, R. F., 700 Polk.
Hart, Mrs. Cary, 1237 MacVicar Ave.
Hastings Agency, H. A., Columbian Bldg.
Irey, I. G., 106 W. 9th St.
Jackson, C. L., 1043 Medford.
Johnson, Arnold W., C. R. Scott Mortgage Co., Inc., Nat'l Bank of Topeka Bldg.
Kerns, A. E., 1113 W. 8th St.
Kirk, John E., Nat'l Bank Topeka Bldg.
Kirk, Robert, 532 Kansas Ave.
Lauterbach, W. E., Jr., 1025 Taylor St.
Layton, W. H., All-state Realty Co., 211 West 6th.
Macferran, William, Jr., 824 Kansas Ave.
Manspeaker Agency, C. J., 610 Kansas St.
Manspeaker, Wm. J., 610 Kansas Ave.
McComas, Milburn P., Columbian Bldg.
McCormick, J. B., National Bank of Topeka Bldg.
McManus, Carl, 108 E. 7th St.
Neiswanger, David, 330 New England Bldg.
Neiswender, Agnes (Mrs.), 1000 W. 10th St.

Sales—City and Farm—Management
GREENWOOD AGENCY
REALTORS
108 E. Seventh Ave. Topeka, Kansas

Neiswender, Laurence J., Mrs. Agnes Neiswender & Son, 1000 West 10th St.
Olson, Martin P., Nat'l Bank of Topeka Bldg.
Pederson, L. N., 629 Jackson St.
Pfeffer, John F., 1112 E. 27th.
Poole, Frank C., 913 Kansas Ave.
Reid, Lee A., 2500 Ohio.
Reid, W. L., 2500 Ohio Ave.
Richmond, Robert H., Capitol Fed. Sav. & Loan Assn., 534 Kansas Ave.
Royer, Everett, Central Trust Co., 701 Kansas Ave.
Schick, Robert, 1234 Collins Ave.
Schick, Mrs. William, 1234 Collins.
Seger, Ralph L., Central Bldg.
Seltsam, Don A., 204 W. 6th St.
Sharpe, Mrs. Alice M., 1245 Clay St.
Shepard, W. T., 212 Jewell.
Shidler, Ray, Nat'l. Bank of Topeka Bldg.
Sloo, Milo G., Topeka Savings Assn., 634 Kansas Ave.
Steckler, R. W., 911 Kansas.
Underwood, Jesse C., 2521 W. 21st St.
Veale, Tinkham, 911 Kansas Ave.
West, L. T., Kansas Securities Co., 931 Kansas Ave.
White, Kenneth J., Neiswanger Co., Inc., 330 New England Bldg.
Whited, Chas. L., 1133 Western Ave.
Wilson, Francis M., 804 Kansas Ave.
Wilson, G. E., 209 W. 6th St.

Topeka

(Individual Member)

Cone, Harold, 1116 National Bank of Topeka Bldg., F.H.A.

Tri-County Real Estate Board

Active Members, 9

President: Chas. McLeod, Marysville.

Secretary & Treasurer: Wm. Berry, Axtell.

Berry, Wm., Axtell.
Britt, Geo. C., Seneca.
McLeod, Chas., Marysville.
Pautz, Carlos L., Sabetha.
Regen, James P., Frankfort.
Rigney, I. O., Marysville.
Trimble, A. S., Sabetha.
Wait, Edith G., Centralia.
Wait, Herbert L., Centralia.

West-Central Board of Realtors

Active Members, 17

President: A. F. Bieker, Hays.

Secretary: Eugene E. Ruff, 408 Lincoln, Russell.

Bieker, A. F., P.O. Box 313, 709 Main, Hays.
Bieker, Fred E., P.O. Box 313, 709 Main St., Hays.
Black, H. O., 426 Fossil, Russell.
Caughey, Opal, 110 W. 9th St., Russell.
Clarke, Leland P., 636 Fossil, Russell.
Deines, Seigmund, 628 E. 6th St., Russell.
Hinkhouse, K. R., Lamar Hotel Bldg., Hays.
Irving, Kendall, 616½ Main, Russell.
Mai, Raymond S., 713 Main, Russell.
Mills, J. N., 711 Main, Russell.
Newbern, Ethel, 110 W. 9th St., Russell.
Nuss, Edmund R., 601½ Main, Russell.
Rouse, O. G., 727½ Main, Russell.
Ruff, Eugene E., 408 Lincoln, Russell.
Ruff, George J., 408 Lincoln, Russell.
Schueler, Joe M., 115 E. 11th St., Hays.
Weilert, Otto M., 205 W. 17th St., Hays.

Wichita Real Estate Board

Active Members, 128; Others, 34

President: Merle M. Slease, 208 N. Market.

Executive Secretary: Jacqueline Ames, 201 Bitting Bldg.

Abel, Vernon F. & Co., 338 S. Market.
Action Realty Co., 511 S. Hydraulic.

General Real Estate
Complete service in the appraisal, management, leasing or sale of Wichita real estate.
•
H. C. BRADY INC.
REALTORS
WICHITA, KANSAS

Graham-Hendrickson Realty Co.
Sales — Developers
Rentals — Insurance
Builders
204 N. Market Street
WICHITA 2, KANSAS

Arnold, Mason, 404 W.K.H. Bldg.
Baltzley, G. S., Co., 511½ N. Hillside.
Barker, Ola, 2606 E. Douglas.
Basse, Charles, 404 Schweiter Bldg.
Beezley, Outland & Foote, 203 S. Main.
Bottenberg, Don E., 2 Beacon Bldg.
BRADY, H. C., INC., 1002 Bitting Bldg.
Brandes Realty, 2327 E. Bailey.
Builders, Inc., 352 N. Broadway.
Cambern-Chester-Hunter Co., 130 S. Dellrose.
Campbell, Robert, 2947 N. Broadway.
Casado, Inc., 310 N. Main.
Casper, J. D., Co., 214 S. Minneapolis.
Christy, W. Glen, 417 Beacon Bldg.
Clark, J. E., 407 Bitting Bldg.
Cook, Hershel B., 1501 Woodrow.
Cox, Lundy, Realty Co., 1826 N. Broadway.
Davis, L. C., 1341 Lewellan.
Dinning, Don, 408 KFH Bldg.
DeVore-Hensley, 311 W. Douglas.
Dorst, J. E., 108 S. Grove.
Doyle Realtors, 114 N. Volutsia.
Faulders, Inc., 411 E. William.
Fidelity Realty Co., 139 N. Main.
First Federal Savings & Loan Assn., 207 S. Broadway.
First National Bank, First National Bank Bldg.
Forney, Vern L. Company, 219 S. Main.
Forward, Lloyd E., 4317 E. Lewis.
Foster, M. Y., 3302 Arkansas.
Glasco-Allen Co., 111 S. Main.
Gossett, T. M., 302 Caldwell-Murdock Bldg.
Grady, John M. Co., Route 8, Wichita.
GRAHAM-HENDRICKSON REALTY CO., 204 N. Market.
Guy, Kenneth E., Co., 114 E. 2nd.
Hamilton, R. A., 1921 Orme Court.
Hancock, Gene and Son, 3957 W. Douglas.
Hand, Don Construction Co., 609 E. Central.
Harris-Burns & Co., 120 S. Topeka.
Harvey, Francis B., Co., 1201 Union Nat'l Bank Bldg.
Henry, Charles L., 856 Carter.
Herrman, G. W., Co., 415 Beacon Bldg.
Hill, George A., & Co., 501 4th Nat'l Bank Bldg.
Hinshaw Realty Co., 224 S. Minnesota.
Hinson Realty Co., 2313 Shadybrook.
Hogan & Lee, 4301 E. Clark.
Holmes, Charles L., 248 N. Broadway.
Home Mortgage & Investment Co., 301 Beacon Bldg.
Houston, F. E., Co., 814 Central Bldg.
Hughes, Joe F., Realty Co., 206 N. Broadway.
Irwin Realtors, 106 S. Grove.
Israel, Robt. E., Co., 513 W.K.H. Bldg.
Jacques, O. L., Co., 1032 Schweiter Dr.
Jenkins, Glenn, Co., 1222 E. Douglas.
Kimbrough Real Estate, 643 S. Kansas.
Lambe, Claude R., Co., 621 Union Nat'l Bank Bldg.
Lamborn, Ben V., P.O. Box 1287, Manitou Springs, Colo.
Land & Gresham, 219 E. Lincoln.
Lewis, Charles R., 305 Schweiter Bldg.
Lightner, Ralph, Co., 219 N. Market.
Lloyd Realty Co., 224 S. Kansas.
Loveland, Hazel B., 1730 E. Kellogg, Apt. 5.
Lygrisse, Meite N., 619 Beacon Bldg.
McCullough, I. S., 451 S. Hydraulic.
McFall, Glenn W., Realty System, 123 W. Douglas.
Marfield, Al, Co., 209½ N. Broadway.
Martens, F. F., Co., 321 Coronado Place.

The Monarch Investment Company
A COMPLETE REAL ESTATE SERVICE
OTTO L. CULBERT
Real Estate Manager
Phone 3-4227
146 North Market St.
WICHITA 2, KANSAS

KANSAS
Sales
Hotels, Theatres,
Commercial Properties
Business Opportunities
Homes and Farms
RAY REALTY CO.
109 W. Third St.
WICHITA (2)

Mathis, Ben H., Co., 1711 Parker.
Matlock, Lester, 1422 N. Minnesota.
Mid-Kansas Federal Savings & Loan Assn., 215 E. William.
MONARCH INVESTMENT CO., 146 N. Market.
Morris Bros., 616 4th National Bank Bldg.
Morris, Walter & Son, 121 N. Market.
Mullen & Mullen, 3107 E. Kellogg.
Nuss, R. C., Co., 102 Insurance Bldg.
Ott, Fred, 3204 Chatfield Place.
Paup, Harold H., Inc., 1001 N. Roosevelt.
Pence, C. W., Co., 318 Bitting Bldg.
PRATER, RUSS, CO., 137 N. Main.
Purcell, J. F., & Son, 2803 E. Central.
Railroad Building, Loan & Savings Assn., 306 Schweiter Bldg.
RAY REALTY CO., 109 W. 3rd St.
Real Estate Mart, 508 S. Broadway.
Reddy, Wm. M., Jr., 5735 E. 2nd.
Redfield, Boyce, 434 N. Hillside.
Roberts, L. W., Co., 519 S. Broadway.
Rodda, Harold, 540 N. Broadview.
Roskam Bros., 214 N. Broadway.
Schell Investment Co., 2121 N. Broadway.
Schweiter Investment Co., Schweiter Bldg.
Slease, Merle N., Co., 208 N. Market.
Smith, The Alton H., Co., 702 4th Nat'l Bldg.
Smith & Pray, 2715 E. Kellogg.
Solter Realty, 1258 S. Water.
Southwest Federal Savings & Loan Assn., 130 N. Market.
Spark, Otto, Realty Co., 806 N. Terrace Dr.
Steele, Charlotte, 2203 Menlo Dr.
Steinbuchel, Herman J., 838 N. Lorraine.
Stoebuck, William D., 920 E. Douglas.
Stowell, Ken, Co., 1629 E. Douglas.
Stutsman, H. A., 421 Beacon Bldg.
Sunflower Realty Co., 358 Lulu.
Swindell Realty, 601 Beverley Dr.
Thayer Co., 1014 N. Broadway.
Thompson & Son Realty, 601 N. Crestway.
Todd, James H., 1504 S. Hydraulic.
Tontz, Dan, 320 N. Quentin.
Trentman Co., The, Miller Theatre Bldg.
Updike & Scott, 3110 E. Douglas.
Vickrey, R. L., Co., 415 E. Gilbert.
Waggoner, G. H., 501 Bitting Bldg.
Wallis, W. W., Co., 2916 E. Kellogg.
Ward, Ira A., Realtor, Inc., 519 S. Oliver.
Warrender, Charles L., 1148 S. Kansas.
Webb, Joe E., 152 S. Glendale.
Weigand, J. P., & Sons, 202 N. Market.
Wheeler, Chas. E., Realty Co., 4007 E. Kellogg.
WHEELER-KELLY-HAGNY TRUST CO., W.H.K. Bldg.
Wichita Federal Savings & Loan Assn., 5 Beacon Bldg.
Wichita Perpetual Building & Loan Assn., 120 S. Main.
Wilkinson Realty Co., 2102 S. Water St.
Williams, W. E., 3431 Oakland Ave.
Winters, George W., 622 N. Topeka.
Winters, K. C., Co., 510 Bitting Bldg.
York, Don, Broadway at 21st.

WICHITA, KANS.
Chain Store Leases
Real Estate Sales
Property Management
The
Wheeler Kelly Hagny
Trust Company
"Since 1894"
WKH BUILDING WICHITA, KANS.

KENTUCKY

Bellevue—See Campbell County
Crabb Orchard—See Somerset
Erlanger—See Covington & Kenton
Florence—See Covington & Kenton
Fort Thomas—See Campbell County
Henderson—See Evansville Ind.
Ludlow—See Covington & Kenton
Newport—See Campbell County
Park Hills—See Covington & Kenton
Versailles—See Lexington

Ashland Board of Realtors

Active Members, 16

President: Charles Rous, 332 15th St.
Secretary: John O. Price, 402 Prof. Arts Bldg.

Beard, Luther, 1st Fed. Sav. & Loan Assn., 1613 Winchester Ave.
Caudill, Wm. H., (Wm. H. Caudill & Sons), 217 Dawkins Bldg.
DePierri, B. L., (Ashland Federal Savings & Loan Assn.).
Gartin, Otto C., (Gartin Realty Co.), 214 Dawkins Bldg.
Gartrell, Charles, (Gartrell Realty Co.), 4230 Winchester Ave.
Gevedon, E. B., 201 Mayo Arcade.
Justice & Justice, W. M. Justice, Haskell Bldg.
Keeton, Alonzo, Savage Bldg.
Montague, C. Ernest, Kitchen Bldg.
Nickell, D. T., (Nickell Realty Co.), 1208 Winchester Ave.
Pollitt, Paul D., (Pollitt Realty Co.), 407 Professional Bldg.
Price, C. C., & Son, 402 Professional Arts Bldg.
Robinson, Earl, & Son, 1619 Greenup Ave.
Rous, Charles, (Home Fed. Sav. & Loan), 332 15th St.
Seaton, John M., 209 Arcade.
Simpson, Will C., Savage Bldg.
Stevens, & Stevens, Clifford Stevens, Haskel Bldg.
Willis, J. C., Savage Bldg.

Bowling Green Board of Realtors

Active Members, 12; Others, 10

President: J. D. Woodward, 1046 State St.
Secretary: Grover E. Ferren, 1302 High St.

Barnard, J. H., 518 East Main St.
Cassidy, Paul S., 933½ State St.
Ferren, Grover E., 1302 High St.
Hock, Chester M., 1032 State St.
Long, Charles W., 429½ Park Row.
Mercer, Jones E., 437 East 10th St.
Petty, L. M., 927½ College St.
Riley, D. C., 918 Center St.
Trigg, H. B., 438 East 10th St.
Tygrett, C. A., Scotsville Road.
Williams, M. B., 414 East 10th St.
Woodward, J. D., 1046 State St.

Campbell County Board of Realtors

Active Members 26, Others 13

President: Geo. C. Mason, 7th & York Sts., Newport.
Secretary: Joseph Konen, 105 E. 7th St. Newport.

Bankemper, John, 35 E. 7th St., Newport.
Bluhme, Herman, 1030 York St., Newport.
Boehmer, Charles, 500 Fairfield Ave., Bellevue.
Bossard, L. F., 923 Columbia St., Newport.
Broering, Leo G., 609 York St., Newport.
Carter, Wm. C., 414 York St., Newport.
Clephane, Roy, 30 E. 6th St., Newport.
Ducker, George, 4th & Monmouth St., Newport.
Johns, C. E., Fairfield & Taylor Aves., Bellevue.
Kohsin, Joseph, 80 Home St. S., Newport.
Konen, Joseph, 105 E. 7th St., Newport.
Langenbrunner, David, 413 E. 4th St., Newport.
Marselas, Ervin, 91 W. Vernon Ave., Ft. Thomas.
Mason, George C., 7th & York St., Newport.
Parrott, Wm. G., 405 Sixth Ave., Dayton.
Pogue, Henry, Jr., 1939 N. Fort Thomas Ave., Ft. Thomas.
Riedinger, Lawrence, 501 York St., Newport.
Robinson, J. M., 106 Carolina Ave., Fort Thomas.
Simpson, Ralph F., 526 York St., Newport.
Tarvin, J. W., 13 Woodlawn Ave., Fort Thomas.
Tennison, Alfred, 31 E. 5th St., Newport.
Tharp, W. C., 830 N. Fort Thomas Ave., Ft. Thomas.
Vasche, A. A., 169 Fairfield Ave., Bellevue.
Weber, Mrs. Edith, 54 Dumfries Ave., Ft. Thomas.
Yindrock, Miss Mary L., 217 Fairfield Ave., Bellevue.
Zimmerman, Joseph, 3 Youngs Court So. Newport.

Covington & Kenton County Board of Realtors

Active Members, 33; Others, 26

President: Harold J. Nordloh, 54 Butler St., Ludlow.
Secretary: M. Ted Williams, 2636 Dixie Hwy., Lakeside Park, Covington.

Aldemeyer, Alvin, N.E. Cor. 7th & Main Sts., Covington.
Ammerman, G. W., Jr., (G. W. Ammerman & Son), 34 E. 7th St., Covington.
Blythe, B. R., 510 Scott St., Covington.
Carran, Sam., (Ft. Mitchell Realty Co.), 2479 Dixie Hgwy., So. Ft. Mitchell.
Carroll, T. W., 3111 Decoursey Ave., Covington.
Droege, C. B., (C. B. Droege Realty Co., 1136 Audubum Rd., Park Hills.
Edmonson, A. W., (Dixie Realty Co.), 9 E. 18th St., Covington.
Fields, Margaret, 1546 Madison Ave., Covington.
Gausepohl, Joseph, 433 Madison Ave., Covington.
Headerson, Harold M., 107 Morris Rd., Lookout Heights, Covington.
Hoppenjans, J. H., 11th & Scott Sts., Covington.
Johnson, Edwin, 9 W. Southern Ave., Covington.
Judy, O. G., (Judy Real Estate & Ins. Co.), 18th & Madison Ave., Covington.
Knoerl, John, 1622 Scott St., Covington.
Legg, E. J., 515½ Madison Ave., Covington.
Lehigh, William, 221 E. 20th St., Covington.
Lubrecht, Albert J., 510 Keene St., Covington.
Mitchell, Mercedes, 1100 Amsterdam Road Park Hills, Covington.
Newkirk, Ada, 1020 Scott St., Covington.
Nordloh, Harold, 54 Butler St., Ludlow.
Raines, C. H., (Covington Latonia Realty Co.), 2016 Madison Ave., Covington.
Reinhart, Emma Lee, 28 Sunset Ave., Erlanger.
Rice, Bertha, 1005 Scott St., Covington.
Schooler, Frank, 404 Southern Ave., Covington.
Smith, Howard, 412 Coppin Bldg., Covington.
Staengle, Fred W., 713 Scott St., Covington.
Stephens, James A., (Snyder & Stephens), 218 Elm St., Ludlow.
Toobey, Joseph 1111, Greenup St., Covington.
Waddell, C. E., 2734 Iowa St., Covington.
Ware, A. Gene, 536 Madison Ave., Covington.
Wheeler, Frank A., 4316 Glenn Ave., Covington.
Williams, M. Ted, 2636 Dixie Hwy., Lakeside Park, Covington.
Woody, Horace L., 302 Pike St., Covington.

Elizabethtown

(Individual Member)
Bowling, Stokley, 121 W. Dixie Ave.

Harlan

(Individual Member)
Rice, J. Ray, 411 E. Mound St.

Henderson Board of Realtors

Active Members, 9

President: Woodring Fryer, 208 N. Elm St.
Secretary: M. W. Hunt, Grasty Bldg.

Brown, Howard, 208 N. Elm St.
Fryer, Woodring, 208 N. Elm St.
Goehring, Charles, 215½ 1st St.
Hunt, M. W., Grasty Bldg.
Jordan, R. L., 428 Plum St.
Melton, T. J., 221 7th St.
Smith, Mrs. B., 131½ S. Elm St.
Stewart, John, III, 221½ 2nd St.
Yeargin, A. J., 334 Powell St.

Hopkinsville

(Individual Member)
Hall, J. N.

Lexington Real Estate Board

Active Members, 46

President: John F. Phelps, 725 Euclid Ave.
Secretary-Treasurer: Sydney S. Combs, Real Estate Officer Security Trust Co.

Bean, W. B., 158 Forest Ave., (28).
Blackburn & Harris, 153 North Mill St.
Brack, H. Clay, Main St. at Clay.
Chinn, A. C., 142 N. Upper St., (3).
Citizens Bank & Trust Co., 201 W. Short St., (3).
CRABTREE, R. W., 148 W. Short St., (3).
DAVIS & WILKIRSON, 138 N. Upper St.
Dickston, Louise, Main St. at Clay.
Downing & Lawrence, 149 N. Mill St., (15).
Faulkner, G. Z., Ky. Real Estate, 209 E. High St.
Fayette Realty Co., 114 Walnut St.
First Fed. Sav. & Loan Assn., 107 W. Short St., (31).
First National Bank & Trust Co., 167 W. Main St.

LEXINGTON, KY.
City and Suburban Homes
Blue Grass Farms
Business Leases
Property Management
Insurance
R. W. CRABTREE
148 W. Short St.
Phones: 3875 - 1168

Ford, Luther, 135 Market St.
Foster, Herbert L., 152 Market St.
Franklin Pioneer Corp., 150 Market St., (15).
Garrison, Nathan R., 140 N. Upper St., (3).
Hillard, L. M., 137 E. High St.
Hilliard, Mrs. L. M., 137 E. High St.
Hinkle, E. D., & Co., 146 Market St., (15).
Jefferson, James L., 255 North Mill St.
Jenkins, T. E., 1584 Fontaine Rd.
Johns, E. C., 110 W. Short St.
Johnson, Mrs. Catherine, R. R., 645 Elsmere Park (4).
Johnson, J. B., 156 N. Upper St.
Kackley, Elizabeth, 219 Ridgeway Rd.
Kendall, Ralph W., 114 Walnut St.
King Realty Co., Wilmore.
Levy, Ervin, 190 Market St.
Levy, Morris L., 720 Bullock, (37).
Lexington Fed. Sav. & Loan Ass'n., 229 W. Short St., (15).
Lexington Realty Co., 642 W. Main St.
Morgan, Kenneth, 184 N. Mill St.
Norwood, R. D., 129 Market St., (15).
Phelps, John F., 725 Euclid Ave.
Rankin, L. T., 148 Market St., (15).
Realty Mortgage Co., Inc., 154 Market St.
Redman, W. K., (Mortgage & Loans), 140 Market St., (15).
Roberts, Sam H., 144 Market St., (15).
Sams & Williams, 137 N. Mills St.
Scully, W. P., 108 W. Short St.
SECURITY TRUST CO., 271 W. Short St.
Shannon, R. L., 147 N. Limestone St.
Simpson Realty Co., Clay, 149 Market St., (15).
Tandy, R. S., 113 Cheapside.
Tilton, F. K., 147 N. Mill St., (15).
TREACY, BARNEY J., 135 W. Short St., (31).
Turner, Henry L., 110 W. Short St., (31).
Wheeler, H. M., 203 E. Main St.
Young, George W., 203 E. Main St.

LEXINGTON, KY.
Better Chain Store Locations
Blue Grass Farms
Auction Sales
SECURITY TRUST
COMPANY
Real Estate Department
63 Years' Experience in Property Management

Davis & Wilkirson
General
Brokerage
139 N. Upper Street
LEXINGTON, KENTUCKY

LEXINGTON
AND
CENTRAL KENTUCKY
BARNEY TREACY, Realtor
ONE LOOK MEANS A LOT
Phones 358 — 356 — 3343
135 WEST SHORT STREET Established 1910
AUCTIONS
APPRAISALS
BUSINESS PROPERTY
BLUE GRASS FARMS
COUNTRY ESTATES
INDUSTRIAL PROPERTY
MORTGAGE LOANS
MANAGEMENT
RETAIL LOCATIONS
RESIDENCES

Louisville, Kentucky

Industrial and Commercial
Leases and Sales
Mortgage Loan Specialist

Robert Adelberg Company
REALTORS
505 W. Liberty Street
Louisville 2, Kentucky

GOODMAN & HAMBLETON
INCORPORATED
REALTORS
DOWN TOWN LEASES — SALES — VALUATIONS — MANAGEMENT
6TH FLOOR LOUISVILLE TRUST BLDG., LOUISVILLE, KY.
Wa 1381

KITTLE REALTY COMPANY

Sales — Residential
Commercial
Industrial Properties
Rentals — Insurance

408 S. Fifth Street
Louisville 2, Kentucky

Louisville Real Estate Board

Active Members, 194

President: J. R. Meador, 308 S. 6th St.
Executive Secretary: Ruth E. Dillon, 610 W. Jefferson.

Abbott, Mrs. Nancy G., 805 Eastern Parkway.
Adams, Joshua, Commonwealth Life Bldg., Fifth & Main Sts.
ADELBERG, ROBERT, 505 W. Liberty St.
Allen, Stuart W., 313 S. Fifth St.
Anderson, Sidney J., 1402 Ky. Home Life Bldg.
Archer, Edgar W., 315 W. Main St., (2).
Armstrong, W. L., 3135 Preston St.
Augustus, W. K., 1901 Emerson.
Bachmann, Albert, 604 W. Jefferson St.
BAMBER, W. C., 204 S. 5th St., Box 1619, (2).
Barth, Jr., Wm. E., 424 W. Liberty St., (2).
Bates, Ralph R., 447 Starks Bldg.
Beard, Lewis L., 508 W. Jefferson St., (2).
Beeler, J. Argyle, 223 South Fifth St.
Blakey, Robert, 505 W. Liberty.
Bland, Mrs. Sydney, 1908 Bardstown Rd.
Branham, George T., 204 South Fifth St.
Brock, William, 426 W. Jefferson, (2).
Brooks, W. W., 326 S. 6th St., (2).
Browne, Kenneth, Citizens Fid. Bank & Trust.
Broyles, I. Wesley, 326 S. 6th St., (2).
Bryan, Walter S., 807 Republic Bldg.
Button, Frank W., 317 Tyler Bldg., (2).
Caldwell, John P., 105 Realty Bldg., (2).
Carpenter, Francis W., 309 S. 5th.
Carpenter, John R., 309 S. 5th St., (2).
Cassady, D. G., 418 W. Jefferson, (2).
Cate, Robert F., 416 W. Liberty St., (2).
Clem, Edw. J., 418 West Jefferson St.
Collins, Edmund M., 948 South Fourth St.
Cook, Gordon C., 3903 Frankfort Ave.
Cooper, Wm. J., 119 Bauer Ave.
Crume, Joseph P., 451 Starks Bldg., (2).
Darnell, Jr., James S., 312 S. 5th St., (2).
Day, Shirley, 326 S. 6th St., (2).
Dickey, Fielding H., 500 Louisville Trust Bldg.
Dobbins, I. W., 2nd & Market Sts.
Dorris, Fred L., 313 South Fifth St.
Dott, A. E., 420 W. Liberty, (2).
Doty, Ray E., 214 Tyler Bldg.
Doyle, H. J., 311 S. Sixth.
Doyle, Wm. P., 4627 Garland.
Drautman, Charles L., 418 Marion E. Taylor Bldg., (2).
Druien, J. Paul, 301 Vaughan Bldg.
Dunn, Maurice, 308 S. Fifth.
Eckles, T. G., 308 South Sixth St.
Emrich, Merritt L., 316 S. 5th St., (2).
Estep, John M., 404 S. Fifth.
Evans, Robert M., Citizens Fidelity Bank & Trust Co., (2).
Farra, Ralph B., 306 McDowell Bldg., (2).
Floyd, James Z., 312 S. 5th St., (2).
Fortner, A. B., Jr., 600 W. Jefferson St., (2).
Fowler, Joseph W., Jr., 514 W. Jefferson St., (2).
Fox, Mrs. M. D., 416 W. Liberty.
Frehling, J. W., 408 E. Gray.
Fuscoe, Lawrence J., 333 Citizens Bldg.
Gailor, Russell, 600 W. Jefferson.
Gaisser, Charles M., 2118 Murray Ave., (5).
Garfein, M. L., 306 S. 6th St., (2).
Glattcock, Robert V., 313 S. 5th St., (2).
GOODMAN, HARRY W., 601 Louisville Trust Bldg., (2).
Goodman, Harry W., Jr., 601 Louisville Trust Bldg.
Gray, Calvin S., 301 Vaughan Bldg.
Grosheider, Jesse W., 308 S. 5th St.
Grundy, D. Y., 230 Sage Road.
Hall, Richard H., 2420 W. Main St.
HAMBLETON, WM. V., 601 Louisville Trust Bldg., (2).
Hampton, Luther W., 3523 Hycliffe Ave.
HANSBROUGH, HARRY H., JR., 211 S. 5th St.
HANSBROUGH, HARRY H., SR., 211 S. 5th St.
Harpole, Gentry, 508 W. Jefferson St., (2).
Harris, William M., 145 Wiltshire.
Hart, Chester C., 326 S. 6th St., (2).
Hart, Chester C., Jr., 326 S. 6th.
Hattemer, Robert A., 123 N. 44th St.
Haysley, William G., 326 S. 6th St., (2).
Hebel, Chas. W., 326 W. Jefferson, (2).
Hebel, Louis J., 601 Louisville Trust Bldg., (2).
Hebel, Robert N., 326 W. Jefferson St.
Heitz, Mrs. Ruby L., 319 W. Jefferson.
Hennessy, John M., 151 South Fifth St.
Herbert, Warren R., 504 W. Jefferson.
Hesse, Edward, 311 S. 5th, (2).
Hieatt, C. C., 418 W. Jefferson St., (2).
Hoblitzell, Bruce, Jr., 416 W. Liberty, (2).
Hoblitzell, Bruce, Sr., 416 W. Liberty, (2).
Hofmann, Henry, 903 Realty Bldg., (2).
Hopkins, M. Talbert, 3903 Frankfort Ave.
Howard, Yoder P., (Citizens Fidelity Bank & Trust Co.), (2).
Hunter, Wm. B., 223 S. 5th St., (2).
Jacobs, Mrs. Selma, 1846 Douglass Blvd.
Jacobsen, C. P., 324 Citizen Bldg.
Jacobson, Julius M., 446 S. 5th St., (2).
Jenkins, Charles B., 410 S. 5th.
Jenkins, I. Sidney, Jr., 506 W. Jefferson, (2).
Jenkins, I. Sidney, Sr., 506 W. Jefferson St., (2).
Kantlehner, Edna, 205 S. Fourth.
Kendall, Paul M., 312 S. 5th St., (2).
Kesselring, John, Ground Flr. Louisville Trust Bldg.
King, Rufus, Middletown.
Kinkead, Emery, 614 East Broadway.
Kissler, Fred P., 316 S. 6th St., (2).
KITTLE, ROBERT E., 408 S. Fifth St.
Klein, Nicholas W., 505 West Liberty St.
Koch, J. C., 400 Tyler Bldg., (2).
Kohnhorst, Scowden, 301 Vaughan Bldg.
Krack, Fred H., 1712 Bonnycastle.
Kraft, Nellis H., 506 S. 3rd St., (2).
Krebs, C. Leo, 313 S. 5th St., (2).
Kunz, Mrs. Catherine, U. S. Trust Company.
Lamar, Charles, 508 W. Jefferson St.
Langan, James J., 514 W. Jefferson St., (2).
Levy, Nat, 320 S. 6th St.
Lewis, Gilly, 317 Citizen Bank Bldg.
Lilly, E. Rutledge, 216 S. Fifth.
Long, John C., c/of Worrall Bros., Hubbard Lane.
Long, Lewis R., 213 S. 5th St., (2).
Long, W. H., 205 S. 4th St., (2).
Lovell, Jimmy Dell, 972 Starks Bldg.
Lyon, D. H., 415 South Fifth St.
Lyons, J. Kenneth, Ground Flr. Louisville Trust Bldg.
Martin, Harry J., 310 S. 6th St.
McDonogh, J. Edw., 404 S. 5th St., (5).
McFerran, Calvin W., Jr., 308 S. Fifth St., (2).
McLean, L. A., 433 W. Market St., (2).
McMahon, Charles E., 449 Starks Bldg., (2).
Meador, J. R., 308 S. 6th St., (2).
Meder, A. A., 315 W. Main St., (2).
Metzner, E. F., 402 S. Fifth St., (2).
Miller, Arthur G., 449 Starks Bldg.
Miller, J. Ashby, 108 Breckenridge Lane.
Moore, George E., 223 S. 5th St., (2).
Moore, Harry K., Citizens Fidelity Bank & Trust Co., (2).
Mossholder, Mrs. Laura, 1949 Bardstown Rd.
Netherton, Wm. J., Ground Flr. Louisville Trust Bldg.
Nichols, Lee F., 1664 Beechwood Ave.
Nicholson, Justin B., 420 W. Liberty St., (2).
Nofsinger, B. Everest, 314 S. 6th St., (2).
O'Connor, Mrs. Blanche, 27 Kenyon Bldg.
O'Dea, Michael, 316 S. Fifth St., (2).
Parrot, D. F., 503 Washington Bldg.
Pence, James H., 315 S. 5th.
Pennington, H. A., 2211 Glenmary, (4).
Peter, C. Robert, Jr., 316 S. 5th St., (2).
Peter, C. Robert, Sr., 316 S. 5th St., (2).
Polk, James G., 7000 Crittenden Drive.
Prood, John M., 309 Kenwood Drive.
Puckett, Homer, 312 S. 6th St., (2).
Read, Lee S., 315 S. 5th St., (2).
Read, Lee S., Jr., 315 S. Fifth.
Reid, John T., Box 117, St. Matthews.
Riehl, John, 539 W. Market St., (2).
Rietze, Harry, 502 Louisville Trust Bldg.
Rietze, Harry, Jr., 502 Louisville Trust Bldg.
Rinehart, Mark V., 508 W. Jefferson St., (2).
Rosen, Harold, 708 Washington Bldg.
Roth, Graham, 308 S. 5th.
Russell, James M., 406 S. Fifth St., (2).
Sanderson, C. Y., 118 S. 4th, (2).
Schanzenbacher, Wm. S., 1211 W. Market St., (3).
Scheffer, Ralph K., 2881 Regan Rd., (7).
Schneider, Oscar E., 316 S. 5th St., (2).
Scott, Clay L., 308 South Fifth St.
Scott, John G., 1207 Central Ave.
Semonin, M. S., 447 Starks Bldg., (2).
Semonin, Paul, Jr., 447 Starks Bldg., (2).
Shouse, Frank, 1545 Bardstown Rd., (5).
Simons, Arnold P., 418 W. Liberty St., (2).
Solley, William R., 602 W. Jefferson St., (2).
Sprowl, Edwin V., 404 S. Fifth.
Stallard, Arch W., Sr., 622 W. Jefferson St., (2).
Starks, F. F., 823 Starks Bldg., (2).
Starks, Frank W., Jr., 418 West Jefferson St.
Staser, Louis P., 508 W. Jefferson St., (2).
Steber, Walter B., 322 S. 4th St., (2).
STEWART, A. J., Citizens Fidelity Bank & Trust Co., (2).
Sticker, I. E., 304 S. 6th St.
Stiles, Wm. G., 508 W. Jefferson, (2).
Summers, Hiram S., 318 S. Sixth.
Taylor, J. E., 426 W. Jefferson St., (2).
Tems, Robt. S., 626 S. 5th St., (2).
Thixton, George T., 503 Washington Bldg.
Tierney, Mrs. Flora K., 205 S. 4th, (2).
VanDamm, David H., 2010 Ky. Home Life Bldg., (2).
Walesby, Charles, 124 S. 5th St., (2).
Watkins, Lowry, 306 S. Fifth.
Watson, Phillip B., 417 W. Market St., (2).
Weindl, Edward, 318 S. 6th, (2).
West, A. S., 408 South Fifth St.
Wigginton, A. B., 415 South Fifth St.
Wintersmith, Tom M., 200 E. Lee St., (8).
Wolf, Milton M., Marian E. Taylor Bldg.
Wolking, Frank, 4627 Garland Ave.
Wolpert, Arthur F., 311 S. 5th St., (2).

LOUISVILLE
Real Estate Department

CITIZENS FIDELITY BANK & TRUST COMPANY

A. J. Stewart, Vice-Pres.

CHAIN STORE LEASES

Excellent facilities for securing chain store and industrial locations in Louisville and other cities.

•

EVERY FORM OF REAL ESTATE SERVICE

The Hansbrough Company
Realtors

Investments — Sales
Property Management
Leases

211 South Fifth Street
Louisville 2, Kentucky

Licensed & Qualified in Over 30 States to Handle All Phases of Your Real Estate Problems

LOUISVILLE, KY.

Leases — Sales
Property Management
Appraisals — Exchanges

THE LOUISVILLE TRUST COMPANY

W. C. BAMBER
Mgr., Real Estate Dept.

Madisonville

(Individual Members)

Dozier, E. W.
Dozier, Rush Watkins, 28 Court St.

Paducah Board of Realtors

Active Members, 8

President: William P. Reeves, 517 Citizens Bank Bldg.
Secretary: Floyd C. Wade, Citizens Savings Bank Bldg.

Adams, W. F., 117½ S. 4th St.
Bynum, Nat R., (S. E. Bynum & Sons), 417 Citizens Bank Bldg.
Cave, E. A., Sr., (E. A. Cave & Son), Guthrie Bldg.
Houston, H. L., Weille Bldg.
Pierce, W. J., (W. J. Pierce & Co.), Citizens Savings Bank Bldg.
Reeves, William P., Citizens Bank Bldg.
Scott, Paul H., 117½ S. Fourth St.
Wade, Floyd C., (Wade Realty Agency), Citizens Savings Bank Bldg.

Richmond

(Individual Members)

Coy, Charles H.
Eads, S. D.

Somerset Real Estate Board

Active Members, 3

President: J. B. Messer, Crab Orchard.
Secretary-Treasurer: G. A. Barnes, Somerset.

Barnes, G. A., Somerset.
Eller, Ralph W., Someset.
Messer, J. B., Crab Orchard.

Winchester

(Individual Members)

Haggard, James Quisenberry, Box 265.
Kagin, William G., 30 Euclid Ave.
McCready, Richard F., 16 Lexington Ave.

LOUISIANA

Algiers—See New Orleans
Bogalusa—See New Orleans
Bossier City—See Shreveport
Franklin—See New Orleans
Gretna—See New Orleans
Hammond—See New Orleans
Lafayette—See New Orleans
Metairie—See New Orleans
Monroe—See New Orleans
Pineville—See Alexandria
Plaquimine—See Baton Rouge
Thibodaux—See New Orleans

Alexandria Real Estate Board, Inc.

Active Members, 20

President: T. S. Howell, 532 Murray St.
Secretary: Darrel Willet, 708 Main St. Pineville.

Barron-McKenzie, 708 Main St., Pineville.
Bowdon, W. George, 515 Johnston St.
Brown & Gremillion, Commercial Bldg.
Buckner, A. J., (Buckner Inv. Co., Inc.), Guaranty Bank Bldg.
Chambers, James N., 912 5th St.
Champ Realty Company, Champ L. Baker, 1400 Texas Ave.
Crow, C. I., 416 De Soto St.

Cummins & Howell, T. S. Howell, 532 Murray St.
Daspit, Neil, Horse Shoe Rd.
de Nux, Wallace P., 1741 White St.
Ellington, E. M., 720 Murray St.
Futrell & Willet, 708 Main St., Pineville.
Goff, H. N., 730 Murray St.
Hays, W. C., 630 Third St.
Hogge, **Charles W., 1916 Kelly St.**
Hustmyre, W. I., 2401 Marye St.
Neil Daspit, Horse Shoe Rd.
Waters, C. M., Jr., 1018 2nd St.
Webb, W. C., 420 De Soto St.
Wells, T. O., 720 Murray St.
White, Charles N., 514 Murray St.

C. J. BROWN
Realtor
Subdivision Promoter
Factory Sites
Commercial Sites
Commercial Leases
General Business
•
341 Florida Street
Baton Rouge, La.
(120,000 Population)

Baton Rouge Real Estate Board, Inc.

Active Members, 33

President: Lowell M. Roseman, P.O. Box 2012.

Secretary & Treasurer: Paul J. Arbour, 528 Florida St., (8).

Alexander, J. B., 204 Triad Bldg., (6).
Allphin Realty Co., 1052 Convention St., (8).
Arbour, Paul J., 528 Florida St., (8).
Barry, Owen, 111 N. 19th St.
BROWN, C. J., 341 Florida St., Box 646.
Bush, J. F. L., 1614 Lelitia St., (15).
Chambers, Geo. C., 609 Canal St.
Charlton, Mrs. C. H., Jr., P. O. Box 2253.
Doiron, J. T., 638 Florida St., (8).
Dunbar, Winder K., 444 Lafayette St., (6).
Farrier-Muth & Co., Inc., 1055 Convention St., (6).
Fasullo Realty Co., 3084 Florida St., (9).
Gully & Poor, 1937 N. 21st St., (7).
Haase, A. L., Jr., Inc., 327 N. Blvd., (6).
Hart, Miss Margaret C., 452 Lafayette St.
Herbert, J. Omer, 419 Main St., Plaquemine.
Johnson, Desmond, 6632 Airline Hwy.
Kearby, J. M., P.O. Box 1887, (2).
Kerr, C. E. (Mrs.), 4339 Plank Rd., (5).
Kleinert, Wm. A., Box 1385, (6).
KNOX & AMISS, 205 Florida St.
Louisiana Fire Ins. Co., La. Nat'l Bank Bldg.
Mead, Parker, 3035 Perkins Rd.
Mittendorf, B. C., 221 Wieck Bldg., (6).
Munson, Wm. Warren, 303 Roumania Bldg.
Perkins, B. E. & Son, 858 Florida St., (8).
Property Management Inc., 2019 N. 3rd St.
Pyramid Realty Co., 516 Florida St., (8).
Realty Service Inc., 215 Florida St.
Roseman, Lowell M., P.O. Box 2012, (2).
Staring Realty Co., 200 N. Blvd.
Strenzer, King H., 301 St. Ferdinand St.
Thomas, H. E., 745 Laurel St., (8).
Van Realty Co., Louisiana Hotel Bldg.

COMPLETE INFORMATION ON CHAIN STORE LOCATIONS and industrial sites in Baton Rouge. Also locations in New Orleans, Shreveport, Lake Charles, Alexandria, Monroe, and Natchez, Miss. Following plants with enormous payrolls located here: Standard Oil, New General Chemical, Solvay Process, Synthetic Rubber, Mengel, Ethyl Gas Corp., Louisiana Steam Products, Permanente Metals, Louisiana Chemical, American-Bitumuls, United Gas Pipe Line, Schuylkill Products, State Capitol, Louisiana State University and Leland University.
For information write:
KNOX & AMISS, BOX 38
205 Florida St., Baton Rouge, La.
Member: National, State and Local Real Estate Associations and the National Association of Industrial Realtors.

Lafayette Real Estate Board

Active Members, 11

President: S. P. Landry, P.O. Box 485.

Secretary: A. J. Moss, Jr., 520 Jefferson St.

Andrus, Dwight W., 111 W. Vermilion St.
Colomb, Claude C., 109 W. Vermilion St.
Donlon, Mike, 110 W. Vermilion St.
Givens, Mrs. A. H., 120 E. Congress St.
Landry, S. P., 525 Jefferson St.
Moss, A. J., Jr., 520 Jefferson St.
Mouton, Edgar G., 626 S. Buchanan St.
Mouton, J. Alfred, 105 W. Vermilion St.
Roy, J. Maxime, 609 Jefferson St.
Viator, Nolan J., 719 Lee Ave.
White, Jessie D., P. O. Box 868.

Lake Charles Real Estate Board

Active Members, 22

President: J. G. Love, Sr., Woosley Bldg.

Secretary: Raymond H. Pauley, 918B Ryan St.

Belaire, Morris, 404 Weber Bldg.
Boling & Roberts, Pioneer Bldg.
Chavanne Real Estate Agency, Chavanne Bldg.
Cox, John W. Agency, 721 Iris St.
Coleman Agency, "K" Bldg.
Hale & Eddy, 216 Weber Bldg.
Hines, George, 216 Weber Bldg.
Handley Realty, 921½ Ryan St.
Herbert, Howard H., Kaufman Bldg.
Kushner, A. L., Weber Bldg.
Love Realtors, Woosley Bldg.
McElveen Real Estate, 1425 Ryan St.
Pauley Real Estate Agency, 918B Ryan St.
Porter, Mrs. Thomas F., Calcasieu Bldg.
Porter, Alfred J., Weber Bldg.
Reinauer Real Estate, 334 Kirby St.
Robira & Thurber, 1833 South St.
Sale, A. W., P.O. Box 595.
The Neely Co., Weber Bldg.
Thompson, J. J., 1932 Fifth St.
Watson, Tom, 926 Ryan St.
White Agency, 322 Pujo St.

Real Estate Board of Monroe & West Monroe, Inc.

Active Members, 19

President: E. W. Cruse, 217 Breard St., Monroe.

Secretary-Treasurer: Bobbye Guy, Box 1232, Monroe.

Bourland, Sam R., 1211 Cypress St., West Monroe.
Braswell, Baxter S., Ouachita Natl. Bank Bldg., Monroe.
Breard, E. R., Louisville Ave.
Breard, R. M., Jr., 125 S. Grand St., Monroe.
Buckley, C. E., St. John Drive.
Cruse, E. W., 217 Breard.
David, Mrs. Alice, Mill St., West Monroe.
Davis, Mrs. Lillian, Emerson St.
Ezell, Wallace D., Glenmar St.
Guerriero, George W., Bernhardt Bldg., Monroe.
Guilliland, Mrs. Louise S., 502 Rochelle, Monroe.
Guy, Bobbye, Box 1232, Monroe.
Kramer, W. D., 506 Bres Ave., Monroe.
Porter, E. A., 1014 N. 2nd St., Monroe.
Reed, Luther, Sr., Heninger Bldg., Monroe.
Reid, Irene, North 2nd St.
Rosenheim, H. L., 815 Ouachita Natl. Bank Bldg., Monroe.
Sugar, Alan F., North 2nd St.
Trammell, Joe D., Bernhardt Bldg., Monroe.

Real Estate Board of New Orleans, Inc.

Active Members, 202; Others, 5

President: F. Poche Waguespack, 812 Perdido St.

Executive Secretary: Philip Marchese, 823 Perdido St.

Alba, Edward, 3351 Roger Williams St.
American Realty Co., 4123 D'Hemecourt St., (19).
Anselmo, John J., 2659 N. Tonti St.
Arnoult, M. P., & Son, Maritime Bldg., (12).
Aschaffenburg, Eugene A., 301 Delta Bldg.
Avegno, C. P., 413 Carondelet St., (12).
Barba, Roger, J., 3042 Gentilly Blvd.
Bavido, John, 347 Carondelet St.

NEW ORLEANS
Operating Successfully for 58 Years
BUSINESS PROPERTY
LEASES—SALES
MANAGEMENT—LOANS
INSURANCE
Ernest A. Carrere's Sons
423 Carondelet Street

Greatest Real Estate Organization South
FOR RENT LATTER & BLUM INC. 919 GRAVIER · RA 1311
Established 1916
New Orleans
FOR SALE LATTER & BLUM INC. 919 GRAVIER · RA 1311
"We Cover The South"

Bayhi, Lester J., 2907 White St.
Bender, W. S., 2417 St. Charles Ave., (13).
Bird & Sons, 6117 Gentilly Hwy.
Blache, Gerald L., 729 Union St.
Blackshear, Mrs. P., 623 Bourbon St., (16).
Blackwell, Morris G., 613 Poydras St., (12).
Blalock, Bernard, 2103 Pine St.
Blasini, S., 1533 Esplanade Ave., (16).
Bloch, Mrs. Leon, 5301 Danneel St., (15).
Boudreau, Elton L., 2400 Jefferson Ave.
Bourgeois, Charles A., 4218 Iberville St., (19).
Brennan, Chas. R. & Co., 931 Jefferson Ave.
Burns, John J. Real Estate Co., 1001 Baronne Bldg.
Burtz, Raymond H., 822 Perdido St., (12).
Calamari, Henry A., 2257 N. Roman St.
Camba Realty Co., 111 Estess Ave.
CARRERE'S, E. A., SONS, 423 Carondelet St., (12).
Caruso-Goll, 940 Royal St., (16).
Caston, W. L., Inc., Talley Bldg., Bogalusa.
Clarke, Oliver L., 1301 Whitney Bldg., (12).
Clesi, N. J. Inc., 802 Union St., (12).
Clesi Realty, Inc., Victor, 922 Gravier St., (12).
Codifer, Inc., 1905 Metairie Rd., (20).
Cole, John A. Real Estate, 606 Common St.
Collins, Wm. Dreux, 2735 Napoleon Ave.
Colomb, C. Earl, 45 Pakingham Ave., Chalmette.
Coppage, Robert, 339 Carondelet St., (12).
Couturie, Henry, 315 St. Charles St.
Dahmer, Clarence J., 822 Perdido St., (12).
Dane, William, 840 Union St.
Dane & Northrop, 516 Canal Bldg., (12).
Danziger, George, 822 Union St., (12).
D'Aquin, E. J., 315 St. Charles St.
Davila, Louis A. Real Estate, 6654 Louisville St.
Desano, Guy L., Inc., 806 Perdidio St., (12).
Delcazel, Mrs. Leonie K., 2501 Almonaster Ave.
DeMarcay, Lawrence R., 617 Canal Bldg., (12).
DeMontluzin, R. E. E., 242 So. Saratoga St., (13).
Denis, A. & C., 351 Carondelet St.
Derbes, Charles J., Jr., 514 Carondelet Bldg.
Derbes, Max J., 823 Perdido St., (12).
Derby, Roger, 1026 Maritime Bldg., (12).
DeReyna & Son, George, 822 Perdido St., (12).
Dixie Realty Development & Mortgage Co., 427 Carondelet St.
Dodge, W. R., 615 American Bank Bldg., (12).
Doll, Emile B., Pere Marquette Bldg., (12).
Drackett & Kellett, 801 Carondelet Bldg.
Drumm, Mrs. L. J., Real Estate, 509 Verret St.
Duncan, J. L., 11 Papworth Ave., (20).
Durr, L. E., 3130 Washington Ave., (13).
Dutel Real Estate, 2279 St. Claude Ave., (17).
Eason-Jeansonne, 821 Poydras St.
Elfer, Luther L., 8225 Pritchard Place.
Estate Realty Co., 1316 Monroe St., Gretna.
Fahs, Mrs. Eunice, 2538 State St.
FELLMAN, LEO & CO., 829 Union St.
Fitzgerald, R. C., 401 Carondelet Bldg.
Flynn, D. T., 870 Wilson Drive.
Frilot, George A., Jr., 730 Gravier St.
Gagliano, Inc., A., Interstate Bldg., (12).
Gardner, Clarence E., Franklin.
Gardner, Mrs. Gertrude, 5700 St. Charles Ave., (18).
Gelpi, Marcel G., 414 Maritime Bldg., (12).
Generes, Allen H., 134 Carondelet St.
Glynn, Matt, 843 Union St., (12).
Goldman, Harry, 825 Baronne St., (13).
Guerin, Wilfred L., 2320 Gallier St.
Guice & Co. Inc., Stephen L., 429 Carondelet St., (12).
Guidroz, Burt V., 825 Gravier St.
Heintz, Mrs. W. J., 5625 Canal Blvd.
Hereford, Louis A., 825½ Gravier St.
Hiern Realty, 2730 Canal St.
Hirsch, Herbert Real Estate, 105 Balter Bldg.
Hirsch, J. Clarence, 828 Union St., (12).

In NEW ORLEANS It's
LEO **FELLMAN** & CO.
829 Union Street

Holiday, Jack, 5428 Baccich St.
Hufft, Louis V., 808 Perdido St., (12).
Hyman, J. & M., 500 Carondelet St.
Jeffer, Marx, 409 Carondelet St.
Jeffers, Robert E., 407 Vincent Bldg.
Jennings, W. L., 203 E. Charles St., Hammond.
Johness, Allen H., 803 Maritime Bldg.
Johness Realty Co., Inc., 3804 S. Carrollton Ave.
Johnson, Alvin E., 109 Richards Bldg., Arcade.
Johnson, E. Holland, 831 Perdido St.
Johnson, J. Burrows, Inc., 407 Carondelet St., (12).
Jones, Maurice M., 2501 Jefferson Hgwy., (20).
Jordano & Co., Frank, 509 Baronne St., (13).
Joubert, Ernest, 1022 N. Claiborne Ave., (16).
Kathman-Landry, Inc., 3555 Airline Highway, (20).
Kennedy, John R., 1017 Maritime Bldg.
Kennedy, Mark W., 404 Carondelet Bldg.
Kleam & Glenn Realty, 206 N. Broad St.
Klumpp, Fred H., 3401 Metairie Road.
Kostmayer Mtg. Co., 711 United Fruit Bldg.
Kuebel Realty Co., 333 Baronne St.
Kuntz, Emile N., 338 Baronne St.
Lacher, Lloyd L. Jr., Inc., 8511 Oak St.
Lacombe Realty Co., Lacombe.
Lafranz, Emile J., 6221 Louisville St.
Lally & Lally, 316 Phosphar Ave.
Lally, William P., 1060 Dryades St.
Lambert, V. P. & Co., 210 Delta Bldg.
Lamulle, L. X., 405 Vincent Bldg.
LATTER & BLUM, INC., 919 Gravier St., (12).
Leach & Johnson, 719 Maritime Bldg.
Leaman, P. J., 819 Gravier St., (12).
Lemarie Realty Co., 623 Poydras St., (13).
LeSUEUR & CO., 2303 Prytania St., (13).
Levy, Leo H., 714 Union St.
Levy Realty Co., 509 Vincent Bldg.
Livaudais & Son, Frank B., 802 Perdido St., St. John, (19).
Longo, Samuel S., 2733 Jasmine St.
Lopez, H. J., 1515 Dante St., (18).
Marque Realty Co., 2419 Pine St.
Marsiglia, D., Inc., 714 Union St., (12).
Mason, Kenneth L., 1911 Magazine St.
Mazzei, Alfred C., 100 Hathaway Place.
McDonald, Jas. P., 8330 S. Claiborne Ave., (18).
McKie, N. W. 3728 Clermont Drive.
Meraux & Nunez, Inc., 333 Baronne St.
Miller, Flo (Mrs.), 2560 Acacia St., (17).
Morere, Pierre, 8116 Oak St.
Morris, Albert F. Realty Co., 427 Carondelet St.
Morrison, L. Kent, 800 Queen & Crescent Bldg.
Muller, Geo. B., 406 Vincent Bldg., (12).
Mumme, Fabian S., Real Estate, 1916 Franklin Ave.
Myevre Realty, 5803 West End Blvd., (19).
Nicholas, A. B. & Son, 821 Perdido St., (12).
Owen, N. K., 506 St. Philip St.
Pailet, Maurice, 822 Perdido St.
Paletou, J. Wallace, Inc., 310 Carondelet St., (12).
Pegue, Paul L., 320 Ridgelake Drive.
Planchard, Wilson C., American Bank Bldg.,
Prince, Gertrude Irwin, 405A Legendre Bldg.
Pritchard, A. C. & Son, 139 Huey Long Ave., Gretna.
Probst, Cliff, 427 Carondelet St., (12).
Prosser-Brennecke, Corp., 314 Hibernia Bldg., (12).

LeSUEUR & COMPANY
REALTORS
Residential and
Commercial Property
Phones:
MAgnolia 6200 and Galvez 7317
2303 Prytania Street
NEW ORLEANS 13, LA.

WAGUESPACK, PRATT, CO.
REALTORS
NEW ORLEANS, 12

NEW ORLEANS (Cont.)

Pumilia, Claude J., 822 Perdido St.
Quartararo, Mike A., 641 Caffin Ave.
Rainold, Harry B., 314 Hibernia Bldg.
Readeau, Mrs. Hy. & Son, 1428 Almonaster Ave., (17).
Richard, Clarence V., 8510 Oak St.
Richmond & Weller, 5946 Freret St.
Rieger, Dorothea Renaud, Real Estate, 833 Royal St., (16).
Rothschild, Martin S., 4303 Thalia St.
Rousset, Jr., Octave J., 4334 Canal St., (19).
Roy, Inc., A. K., 4337 Airline Highway, (20).
St. Paul Realty Co., 717 Canal Bldg., (12).
Salaun, A. Jr., Balter Bldg., (12).
Schneider, A. M., Sr., 4030 Franklin Ave., (17).
Sheldon, J. W., Jr., 839 Roosevelt Place.
Shotwell, Mrs. Annie, 7838 Freret St., (18).
Sizeler, A. L. & Co., 3701 Jefferson Highway.
Smith, G. "Mike," Carondelet Bldg., (12).
Smith, Ivy A., 4008 Canal St.
Smith, Jas. H., 2116 Canal St.
Smith, Mark C., & Son, 4648 St. Roch Ave.
Smith, Robert E., 5301 Canal Blvd., (19).
Southern Realty & Security Co., 305 St. Charles St.
Stassi, John A., 236 Saratoga St., (13).
Stauss, C. E., 829 Perdido St., (12).
Stenhouse, R. J., 141 Delaronde St., (14).
Sullivan & Trenchard, Inc., 205 Pere Marquette Bldg.
Tansey, R. A., 518 Verret St., (14).
Teitelo, Gerald M., 315 St. Charles St.
TESSIER, C. J., 337 Carondelet St., (12).
Toups, Leonard J., 602 W. Third St., Thibodaux.
Treadaway, Philip C., 825 Union St., (12)
Trocchiano, Peter, 810 Union St.
Turnbull, James F., 903 Jefferson Hwy., Box 193, Harahan.
Valley, Chris R., 2186 Law St.
Vallon, Albert J., 3921 St. Claude Ave.
Verges, Leon, 347 Carondelet St., (12).
Veters, Miss, Interstate Bldg.
Victor & Brewer, 807 Richards Bldg., (12).
Vigo, Edwin H., 305 Pere Marquette Bldg., (12).
Villemain, Keene, 2843 Pine St.
Vincent, G. J., 620 Carondelet Bldg., (12).
WAGUESPACK, PRATT, CO., 812 Perdido St., (12).
Wahl Realty Co., 522 Vallette St., Algiers.
Walker, Wallace C., 107 Camp St.
Warner, V. G., 219 Baronne St., (12).
Weidig, W. F., 1035 Baronne St.
Weigel, E. G., 307 Newton St., Gretna.
Weil & Arnold, 1628 Canal Bldg., (12).
Westhofs, H. M., 6106 Vicksburg St., (19).
Westside Realty Co., Inc., 327 Morgan St., Algiers.
Whatley, Peter D., 3838 Clematis Ave.
Wilson, J. A. M., 810 Maritime Bldg.
Wise Realty Co., 718 Perdido St.
Wittenberg, Mrs. Jas., 7933 Green St.
Wogan, Paul N., 409 Maritime Bldg.
The Zollinger Co., 4122 S. Claiborne Ave.
Zollinger, L. A., 4122 S. Claiborne Ave.

C. J. Tessier, Inc.
Sales
Rentals
Residential Properties
Management
Appraisals
Mortgage Loans
337 Carondelet Street
New Orleans 12, La.

Shreveport Real Estate Board

Active Members, 44

President: O. L. Jordan, 2009 Centenary Blvd.
Secretary & Treasurer: W. N. Sollie, 312 Ricou-Brewster Bldg., (4).

Anderson, Aubrey, Slattery Bldg.
Anderson, B. H., 211 Ward Bldg.
Brumfield, J. E., 622 McCormick.
Buchanan, W. J., 303 E. 70th St.
Buvens, Paul G., 2505 Fairfield Ave.
Cavell, Mrs. W. G., 310 Vine.
Dew, W. E., 1803 Cook.
George, Doyle M., 753 Gladstone.
Hamilton, E. C., 301 Ardis Bldg.
Holbfass, Mrs. Arno, 505 Milam St.
Houston, E. L., 1535 Market St., (50).
Hughes, Mrs. Lottie Todd, 746 Ockley Dr., (63).
Hurlbut, M. E., 507 Ricou-Brewster.
Jordan, O. L., 2009 Centenary.
Levin, Woodrow, Ricou-Brewster Bldg., (4).
Levy, Moise H., Levy Bldg.
Lowe, Ann, 318 Milam St.
Lonergan, H. S., Giddens-Lane Bldg., (4).
Macatee, F. J., 602 Cont.-American.
Martin, Jack A., 2929 Sanford.
May, L. L. & Son, 333 Ward Bldg.
McClendon, J. W., Slattery Bldg., (4).
Meleton, Frank & Gertrude, 443 Unadilla.
Neal, T. S., 421 Commercial Bldg., (24).
Oakley, Josephine B., 4154 Fairfield.
O'Neal, B. F. & Son, 201 Ward Bldg.
Permenter, J. P., 226 Milam, (23).
Presley, B. F., 623 Ardis Bldg.
Rosenblath, C. A., 312 Ockley.
Scott, Mrs. Ruby, 901 Elmwood.
Sealy, J. P., Giddens Lane Bldg.
Sollie, W. N., 312 Ricou-Brewster.
Stoer, N. B., First Natl. Bank Bldg, (23).
Swearingen, Mrs. Bert, 4632 Gilbert Drive.
Sweeney, C. C., Ardis Bldg., (23).
Teague, A. R., 700 Barksdale Blvd., Bossier City.
Teat, C. M., 304 Ardis Bldg.
Tharpe, E. A., Jr., 3504 Youree Dr.
Thomas, N. O., Jr., 525½ Spring St.
Walker, J. K., 1602 Slattery Bldg., (4).
Whitten, R. S., 210 Milam St., (23).
Yancy, W. C., 311 Highland Ave., (50).
Zurak, F. J., 207 Milam St.

MAINE

Augusta—See Waterville
Belfast—See Bangor
Biddeford—See Portland
Brewer—See Bangor
Brunswick—See Portland
Canton—See Portland
Cape Elizabeth—See Portland
Center Lovell—See Portland
Cumberland—See Portland
Dexter—See Bangor
Newport—See Bangor
Northeast Harbor—See Bangor
North Windham—See Portland
Presque Isle—See Waterville
Sanford—See Portland
Yarmouth—See Portland

Bangor Board of Realtors

Active Members, 22; Others, 12

President: Carl V. Catell, 15 Cross St.
Secretary: Manuel Berger, 44 Central St.

Ames, Leroy W., 6 State St., Bangor.
Atwood, Gerald H., 35 Oak St., Orono.
Barry, John T., Jr., 23 Hammond St., Bangor.
Berger, Manuel, 44 Central St.
Byrnes, Patrick J., 23 Hammond St.
Catell, Carl V., 15 Cross St.
Clark, Arthur B., Belfast.

KIRSTEIN'S
Bangor, Maine
56 years
Specializing in
EASTERN MAINE
REAL ESTATE
Louis KIRSTEIN & Sons
REALTORS
Real Estate & Insurance Service
Since 1894
Kirstein Bldg., Bangor, Maine

Cote, Amos, 77 Central St.
Haskell, Frank J., 57 Ohio St.
Hassen, Kent S., 8 Harlow St.
Hersey, Walter E., 26 Harlow St., Bangor.
Hersey, Walter H., 26 Harlow St., Bangor.
KIRSTEIN, ABRAM L., 44 Central St.
Knowles, Jerome, Jr., Northeast Harbor.
Lancaster, Frank, 27 State St.
Lancaster, Roland E., 15 State St., Bangor.
Largay, Mrs. Eleanor Byrnes, 23 Hammond St.
Largay, John E., 16 Broad St., Bangor.
Mullins, Henry J., 77 Central St.
Mullins, Hubert A., 29 Main St., Bangor.
Pierce, Clarence N., Dexter.
Waterman, Alan H., 44 Central St.

Biddeford

(Individual Members)

Sheltra, Felix T., 48 Jefferson St.
Sheltra, Paul E., 48 Jefferson St.

Brunswick

(Individual Member)

Baribeau, Henry M., 52 Pleasant St.

Camden

(Individual Member)

Montgomery, J. Hugh, 11 Main St.

Damariscotta

(Individual Member)

Lyons, James W., South Bristol Rd.

Northeast Harbor

(Individual Member)

Knowles, Mrs. Belle Smallidge, The Knowles Co.

Lewiston & Auburn Board of Realtors

Active Members, 9

President: C. Walter Guilmette, 75 Park St., Lewiston.
Secretary-Treasurer: Marion E. Baraby, 14 Lisbon St., Lewiston.

Baraby, Marion E., 14 Lisbon St., Lewiston.
Bouvier, D. A., 58 Broad St., Auburn.
Dawes, Alfred F., 24 Allen Ave., Auburn.
Doe, Leona A., 11 Oak St., Auburn.
Guilmette, C. Walter, 75 Park St., Lewiston.
Kavanagh, Mary L., 14 Lisbon St., Lewiston.
Marcotte, Bertrand, 75 Park St., Lewiston.
Meltzer, Mark, 33 Court St., Auburn.
Morency, Hilda, 179 College St., Lewiston.

Portland Board of Realtors

Active Members, 76; Others, 28

President: Stanley A. Spencer, Freeport.
Secretary & Treasurer: Nella M. Dudley, 28 Vincent St., South Portland.

Arey, Charles L., 465 Congress St.
Baker, C. Hall, 546 Shore Rd., Cape Elizabeth.
Baker, Robert L., 546 Shore Rd., Cape Elizabeth.
Berthiaume, Oliver J., 81 Brook St., Sanford.
Call, Frederick D., 756 Washington Ave.
Chandler, Ralph W., 276 Brackett St.
Chapman, Mrs. Marion R., 19 Rudman Rd., (5).
Chaton, Saul G., 480 Congress St., (3).
Cobb, Franklin O., Jr., 142 High St.
Cook, Marion T., 371 Ocean St., South Portland.
Donatelle, Gladys, 19 Melbourne St.
Doughty, Ralph H., Foreside Rd., Falmouth.
Dudley, Nella M., 28 Vincent St., S. Portland.
Dunton, Guy F., 25 Commercial St.
Dyer, Everett C., 22 Monument Square, (3).
Dyer, George W., 565 Congress St.
Farwell, D. Owen, 477 Congress St.
Fisher, Gladys D., 304 Capisic St.
Forbes, Ralph H., 35 Riverview St.
Gray, A. D., Jefferson.
Harris, Alice E., 119 Commercial St., Boothbay Harbor.
Hatch, Nan S., 16 Victory Ave., South Portland.
Hight, Clifton H., 463 Stevens Ave.
Holbrook, B. William, 142 High St.
Huey, William H., 23 Pitt St.
Hutchinson, Albert F., 80 Exchange St., (3).
Jackman, Francis H., 477 Congress St., (3).
Jensen, N. Francis, 465 Congress St., (3).
Kittredge, Scott F., 465 Congress St., (3).
Knapp, Archie F., 24 Main St., Yarmouth.
Lamb, Norton H., 630 Forest Ave.
LeCleire, Louis N., 161 High St.
MacGrath, Roger S., 161 High St.
MacNeill, Mary J., 35 Deering St.
Malcom, M. Vartan, 465 Congress St.
Maxim, Alton T., 465 Congress St., (3).
McGoff, George F., 655 Congress St.
McLaughlin, Earl E., Ocean House Rd., Cape Elizabeth.
Montefusco, Joseph, 1054 Wshington Ave.
Morrell, Lloyd, 12 Monument Sq.

MAINE
Appraisals — Sales
Mortgage Financing and
Servicing
Management — Auctioneers
Clifford L. Swan & Co., Inc.
234 Middle St.
PORTLAND

O'Brion, Clarence, 11 Ricker Park.
O'Brion, James E., 2 Charles Rd., Cape Elizabeth, (7).
Parody, Marion E., 3 St. John St.
Peckham, Frank E., 20 Brenton St., South Portland.
Perkins, Wilfred, 234 Middle St.
Prouty, Clinton L., RFD 5.
Prouty, Frank W., 465 Congress St., (3).
Richardson, Elmer L., 42 Rowe Ave., (5).
Robbins, George E., 465 Congress St.
Rosenberg, Jesse M., 20 Catherine St., (4).
Rutter, Harold H., 16 Victory Ave., South Portland.
Sawyer, Clifford, 5 Linwood St., So. Portland.
Severance, William E., Center Lovell.
Shaw, Carl H., 4 Elm St.
Shea, Mrs. Elsie E., 2 Charles Rd., Cape Elizabeth, (7).
Sherman, Edward M., 3 N. Main St., Concord, N. H.
Shwartz, Harry M., 602 Congress St., (3).
Smith, Abbott P., 477 Congress St.
Snow, Wesley M., 477 Congress St., (3).
Snyder, Ralph M., 431 Congress St., (3).
Spenard, William J., 8 King St., Biddeford.
Spencer, Stanley A., Freeport.
Stephens, Edward M., 465 Congress St.
Sullivan, George M., 234 Middle St.
SWAN, CLIFFORD L., 234 Middle St., (3).
Toppi, Daniel S., 18 Monument Sq.
Towle, Urban A., 635 Forest Ave., (5).
Twombly, George, 234 Middle St.
Varney, Alice M., North Windham.
Welch, Milan O., 234 Middle St., (3).
Wells, Everett C., 477 Congress St., (3).
Weymouth, Miss Annabelle, 562 Congress St., (3).
Wilkerson, Byron D., 135 Clinton St.
Willard, Emery D., 13 Grant St.
Worth, Frank S., 440 Forest Ave.
Worth, Lloyd H., 440 Forest Ave.

Presque Isle

(Individual Member)

Johnston, Clyde P., 206 Main.

Rockland

(Individual Members)

Davis, Elmer C., 356 Main St.
Thurston, Leforest A., 38 Beech St.

Waterville Real Estate Board

Active Members, 6

President: Jerome F. Giguere, 44 Main St., Waterville.
Secretary: Merton G. L. Bailey, 16 Green St., Augusta.

Bailey, Merton G. L., 16 Green St., Augusta.
Giguere, Jerome F., 44 Main St., Waterville.
Giguere, Fernand E., 44 Main St., Waterville.
Merrill, George A., 16 Green St., Augusta.
Smart, Ray John, 268 Main St., Waterville.
Williams, Levi T., 16 Green St., Augusta.

MARYLAND

Annapolis—See Anne Arundel
Bethesda—See Montgomery Co.
Catonville—See Baltimore
Chase—See Baltimore
Chevy Chase—See Montgomery Co.
Dundalk—See Baltimore
Edgewater—See Anne Arundel
Elkton—See Baltimore
Ellicott City—See Baltimore
Essex—See Baltimore
Gaithersburg—See Montgomery Co.
Gibson Island—See Baltimore
Glen Burnie—See Anne Arundel
Glyndon—See Baltimore
Halethorpe—See Baltimore
Hampstead—See Baltimore
Kensington—See Montgomery Co.
Linthicum Heights—See Baltimore
Owings Mills—See Baltimore
Panama City—See Baltimore
Pikesville—See Baltimore

MARYLAND (Cont.)

Randallstown—See Baltimore
Riderwood—See Baltimore
Ruxton—See Baltimore
Sparrow Point—See Baltimore
St. Mary's City—See Baltimore
Severna Park—See Anne Arundel
Sliver Springs—See Montgomery Co., also District of Columbia
Takoma Park—See Montgomery Co.
Towson—See Baltimore
Wheaton—See Montgomery Co.

Anne Arundel County Real Estate Board, Inc.

Active Members, 15; Others, 5

President: Thomas G. Basil, 12 Church Circle, Annapolis.

Secretary-Treasurer: Joseph D. Lazenby, 215 Main St., Annapolis.

Basil, Thomas G., 12 Church Circle, Annapolis.
Brandt, Eva Gude, Epping Forrest.
Bryant, George E., (Mayo), Edgewater P.O.
Hodges, C. Albert, 49 Maryland Ave., Annapolis.
Lazenby, Joseph D., 215 Main St., Annapolis.
Lee, Charles F., Lee Bldg., Church Circle, Annapolis.
Mellor, J. Brooks, Severna Park.
Miller, William E., Woodland Beach, Edgewater P. O.
Otis, Carleton, Gibson Island Corp., Gibson Island.
Sandrock, Harrison M., Round Bay, Severna Park.
Smith, W. H. M., 11 School St., Annapolis.
Voges, Fred E., 221 Main St., Annapolis.
Ward, Robert C., Glen Burnie.
Wiegard, Bernard J., Maryland Hotel Bldg., Annapolis.
Worthington, T. Carroll, South St., Townsworth Bldg., Annapolis.

Real Estate Board of Baltimore

Active Members, 600; Others, 1,700

President: W. David Tilghman, 3332 St. Paul St.

Secretary: C. Philip Pitt, 7 St. Paul St.

Aaron, Samuel J., 110 E. Lexington St., (2).
A. B. C. Realty, 742 W. North Ave.
Abel Real Estate, Ralph, 1-A S. Eutaw St.
Abell Associates, Inc., 5 E. Biddle St., (2).
Abrams, William, 213 W. Redwood St.
Ackerman, Inc., Leon, 1113 N. Charles St.
Admiral Realty Co., 824 S. Ponca St.
Aetna Realty Co., The, 1019 N. Charles St.
Albert Realty Co., 110 E. Lexington St.
Aldon Realty Co., 815 Hamilton Terrace.
Aler, E. B., 3 E. Lexington St.
Alliance Realty Co., 3713 Mary Ave.
Alpha Realty Co., 620 N. Calvert St.
Alvin Realty Co., 432 W. Pratt St.
Alvirn Apartment Corp., 3706 N. Charles St.
American Realty Co., 515 Cathedral St., (1).
Amherst Brokerage Co., 3320 Elmora Ave.
Andrews, John Q., 421 St. Paul St., (2).
Anthony, Henry C., 4414 Groveland Ave.
Anthony Realty Co., 10 E. Lexington St.
Arcadia Realty Co., 6018 Harford Rd.
Arlington Realty Co., 3714 W. Belvedere Ave.
Armour Realty Co., Mathieson Bldg.
Arnold & Co., Thomas G., 18 E. Lanvale St.
Ashman, Ely, 4500 Belvieu Ave.
Atlantic Realty Co., 301 Title Bldg.
Awalt & Co., Geo. S., 418 Morris Bldg.
Back & Middle River Realty Co., The, 1528 Eastern Ave.
Bailey, Warren L., 1114 Reisterstown Rd.
Baker & Co., Russell T., 2118 N. Charles St.
Baldwin & Co., Wm. H., 6713 York Rd.
Baldwin & Frick, Inc., Keyser Bldg., (2).
Baltimore County Realty Corp., Masonic Bldg., Towson, Md.
Baltimore Natl. Bank, Light & Baltimore Sts., (3).
Bandel, Bernard B., & Co., 1222 Fidelity Bldg., (3).
Bandiere, Inc., Mathieson Bldg.
Baney, Edward J., 5304 York Rd.
Banner Realty, Inc., 920 W. North Ave.
Barker, John A., & Co., 2 E. Lexington St., (2).
Barnes, Harry Davis, Elkton.
Barron & Hobbs, 710 S. Camp Meade Rd., Linthicum P. O.
Barry, J. Ramsey, & Co., 11 E. Lexington St.
Baxter Realty Co., 5613 Ashbourne Rd.
Baylin, Jos., 216 E. Lexington St.
Bayonne Realty, 3106 Bayonne Ave., (14).
Bay State Realty, Inc., 1526 W. Baltimore St.
Bealmear, Howard R., 505 Title Bldg., (2).
Bealmear, James I., Jr., 16 E. Lexington St.
Beard, Paul B., Columbia Rd., Ellicott City.
Becker, Walter, 3605 Clifton Ave.
Behn, Edward C., 3341 Windsor Ave., (16).
Beitler & Lee, 706 Frederick Rd.
Bell Realty Co., 44 Knickerbocker Bldg.
Belle Grove Corp., Belle Grove & Meadow Rds.
Belvedere Realty Co., 5500 Hamlet Ave.
Benjamin Realty Co., 110 E. Lexington St.
Bennett, Abe, 2010 E. Fairmount Ave., (31).
Benson, A. LaMar, 402 American Bldg.
Benson & Benson, 1936 Mt. Royal Terrace.
Bigham, Rosina, 1433 Park Ave., (17).
Billig, A. J., & Co., 16 E. Fayette St.
Blondin, Harold W., 1221 Munsey Bldg.
Bobbitt Realty Co., 1111 Walnut Ave.
Bockstie, Lawrence G., 2020 Harford Ave., (18).
Bolton Co., The, 313 Wise Ave., Iverness P.O., (22).
Bond Realty Co., 111 N. Charles St
Bonifay, O. L., 700 Cathedral St.
Bonnett, William, 701 S. Wolfe St.
Bortner Bros. 4508 Keswick Rd.
Boucher, Carlos H., 2 E. Lexington St.
Bourke, Henry C., Jr., 3717 S. Hanover St., (25).
Boyd, Samuel R., 16 E. Lexington St., (2).
Bradley, Daniel J., Reckord Bldg., Towson, (4).
Bradshaw, R. B., 16 E. Lexington St., (2).
Brady Realty Corp., 2704 Northern Pkwy.
Bramble, John H., 4 Broadshirt Rd.
Bratman, Samuel, 542 Wyanoke Ave.
Brazier & Son, Howard E., Chase, Md.
Breckinridge & Hanna, Columbia Rd., Ellicott City, Md.
Brendle, B. K., 4718 Harford Rd., (14).
Brooks, Gaylord & Co., 5225 York Rd., (12).
Brooks & Haile, 415 York Rd.
Brown, David S., Co., 859 N. Howard St.
Bryan, Willard V., 2 E. Lexington St., (2).
B. & T. Realty Co., 270 S. Highland Ave.
Bucher, Henry W., 505 S. Quail St.
Builders Realty Co., 5226 Harford Rd., (14).
Bunce Co., N. Ellsworth, 5521 Gist Ave.
Burgesser, Ray, 143 E. North Ave.
Burker, Mrs. Leslie, 601 Stevenson Lane, Towson.
Burkhardt, Howard E., Blenheins Rd., Phoenix.
Burtscher Realty Co., N. A., 3328 Ramona Ave.
Butler & Neale, 3529 Edmondson Ave.
Caplan, H. D., Munsey Bldg., (2).
Carey Co., John M., 800 Cathedral St.
Carmel Realty Co., 1605 Court Square Bldg.
Carrigan & Co., A. H., 2127 N. Charles St.
Casey, Dorrance E., 18 E. Lexington St., (2).
Casey, John J., Realty Co., 2514 Longwood St.
Caton Realty Co., 405 Munsey Bldg.
Central Realty Co., 725 N. Central Ave.
Chambers & Co., L. C., 36th St. & Roland Ave., (11).
Chenoweth, Elliott, 3704 Edmondson Ave.
Chernoff, M. H., 215 N. Calvert St., (2).
Chew, Wm. F., & Co., 1328 Reisterstown Rd., Pikesville.
Circle Realty Corp., 3024 W. North Ave.
City & County Realty Co., 217 E. North Ave.
City & Suburban Realty, 218 E. Lexington, (2).
City Wide Realty Co., 739 W. North Ave.
Cityco Realty Co., 421 St. Paul St., (2).
C. K. Real Estate Co., 3400 Eastern Ave.
Clark, Octavius W., Mathieson Bldg.
Clemens, A. D. Sons, 427 E. 31st St., (18).
Clifton Real Estate Co., 4903 Belair Rd., (6).
Codd Co., Marie, 700 Cathedral St.
Cody, James E., Professional Bldg., Aero Shopping Center.
Colonial Brokerage, Inc., 1388 Pentwood Rd.
Colson, Nathan L., 3701 Belle Ave.
Colwill, Edward P., 2114 Maryland Ave.
Conner, Geo. L., 1509 Dundalk Ave.
Connolly, Lawrence J., 409 Markland Ave.
Cook Realty Co., 2535 Greenmount Ave.
Cook, Walter H., 6821 Liberty Rd.
Cooper, Alex, 212 N. Calvert St., (2).
Cooper, Ernest G., 5005 Harford Rd.
Coulbourn Co., S. H., 2213 N. Charles St.
County Brokerage, Inc., 822 Frederick Ave.
Cox, Marion, 11 E. Lexington St., (2).
Crane & Crane, Inc., 131 E. North Ave.
Crank, Ola Charles, 2119 Lyndhurst Ave.
Crist Real Estate Co., 3113 St. Paul St., (18).
Cromwell, Jr., Charles H., Riderwood, Md.
Croner, Louis, 540 Equitable Bldg., (2).
Crown Realty Co., 109 Equitable Bldg., (2).
Davis & Davis, Equitable Bldg.
Dean Organization, P. M., 5506 Harford Rd.
Debnam, George R., (Jr.), 3401 Greenway, (18).
DePaola Realty Co., 3820 Garrison Blvd.
Desmond, Gerald, 1456 Ogden St., N. W., Washington, D. C.
DeVos Realty Co., 4909 Belair Rd.
DeVries, Robert K., Old Court Rd.
Dewees, Walter J., 4701 York Road.
DeWitt, Louis A., 1314 Light St.
Dietrich Realty Co., 7204 Harford Rd.
Diffenderffer & Co., Chas. M., 628 N. Calvert St.
Dillehunt Realty Co., 422 N. Chapelgate Lane.
Ditch Realty Co., 11-13 E. 21st St.
Dockman, John K., 810 Light St., (30).
Dolmar Real Estate Co., The, 511 Park Ave.
Donovan, R. Paul, 319 York Rd., Towson.
Dugan & Nephew, Pierre C., 520 N. Charles St., (1).
Dukehart, E. C., & Co., 215 N. Charles St.
Dupont Realty Co., 14 W. Preston St.
Duvall, C. W., 2880 Hillen Rd.
DYER, C. ORVILLE, Jenifer Bldg., Towson.
Edmonds & Co., William R., 3704 Ellerslie Ave.
Ehrhardt, Walter L., 3 E. Lexington St.
Elder Realty Co., 3713 Delvern Rd.
Eliason, Gladys Marie, 4315 Rokeby Rd.
Empire Realty Co., Inc., 343 N. Calvert St.
Engelehardt, H. F., 6025 Belair Rd., (6).
Equitable Realty Co., 1613 W. North Ave.
Equitable Trust Co., Munsey Bldg., (3).
Erdman, Charles Edward, 606 Morris Ave., Lutherville.
Erlich Realty Co., Mathieson Bldg.
Esome, John E., 18 E. Lexington St., (2).
Fairway Realty, 1300 Walnut Ave., (29).
Farley, Harold E., 628 N. Calvert St.
Feldstein Realty Co., Knickerbocker Bldg.
Felton, Lester T., 2600 N. Charles St., (18).
Ferguson, Wm. E., & Co., 100 E. Pleasant St., (2).
F. & H. Realty Co., Equitable Bldg.
Fidelity Trust Co., Charles & Lexington Sts.
Fisher, Edgar C., 4 N. Beechwood Ave.
Fitzgerald, Dorothy L., 34 W. 25th St.
Fitzpatrick, Edwin A., 2609 Chelsea Terrace
Fitzpatrick, Thomas L., 547-A Equitable Bldg.
Flowers, Wallace R., Inc., 24 E. 25th St.
Foit, Geo., & Co., 14 E. Lexington St., (2).
Foley, Wm. J., 1413 Reisterstown Rd.
Foote, Mrs. Melvin H., 2011 N. Charles St.
Foote, Zachariah H., 8105 Harford Rd.
FRAMES, PARKER W., Lord Baltimore Hotel, (3).
Frank, Henry L., & Co., Inc., 204 Hearst Tower Bldg.
Franklin Realty & Finance Co., 205 W. Franklin St., (1).
Frederick, B. J. & G. W., Inc., 115 W. Saratoga St., (1).
Freedom Realty Co., 10 E. Preston St.
French, H. Findlay, 22 Light St., (2).
Fulton, Arthur D., 506 American Bldg.
Fulton Realty Co., Tower Bldg.
Furman, Paul, 1714 Eastern Ave., (31).
Gallagher, E. J., Realty Co., 3501 Ednor Rd., (18).
Gallagher, Edward J., Jr., 3501 Ednor Rd., (18).
Galvin, John P., 111 N. Charles St., (1).
Gardiner, Mac, & Son, Inc., 2322 N. Charles Street.
Garner Home Bldg. Co., 3050 W. Baltimore Street.
Garrett, Daniel H., 140 Main St., Elkton.
Gary, James A., Jr., Lower Lobby, Equitable Bldg.
Gelston, Hugh E., & Co., 11 W. Pennsylvania Ave., Towson.
General Enterprises, Inc., 2643 E. Monument St.
Giese, Reg. H., Jenifer Bldg., Towson, (4).
Gilbert, C. Gordon, 2 E. Lexington St.
Gilbert, Harry E., & Sons, 2 E. Lexington St., (2).
Gilbert, Jr., Harry E., St. James Hotel.
Glenmore Realty Co., 3010 Christopher Ave.
Goldsborough, R. D., 16 E. Lexington St., (2).
Goldseker, M., 220 W. Franklin St., (1).
Goodliffe, Wm. H., 36 E. 25th St.
Goodwin, Clifford L., 2107 Garrison Blvd.
Goodwin, Lucy R., 2107 Garrison Blvd.
Govane Realty Co., c/o V. J. Evans, Glen Arm.
Gray, W. E., 731 Eastern Ave.
Greenawalt, Frank H., 5720 Beauregard Ave.
Greenblatt, Stanley D. & Alan L., t/a Charles Greenblatt, 208 Tower Bldg.
Greenhill Properties, Inc., 1023 N. Calvert St.
Guilford Realty Co., 3330 St. Paul St., (18).
Gunn, C. LeRoy, Co., 2 E. Lexington St., (2).
Guy, W. Burton, Inc., 11 E. Chase St.
Gwathmey & Co., 420 Morris Bldg.
Hagner, Randall H., & Co., Inc., Title Bldg.
Hall, Wm. Barnes, Inc., 7214 Old Harford Rd., (14).
Hamburger, Jack, Suite 401, 111 N. Charles Street.
Hamburger, Rose R., 6102 Biltmore Ave.
Hamilton Realty Co., 3603 Harford Rd.
Hammerman, S. L., Org., Court Sq. Bldg., (2).
Hammond, Frank R., Upper Falls, Md.
Hampson, Ormsby D., 6101 Pinehurst Rd.
Hampson Real Estate Offices, 1602 Munsey Bldg.
Harmatz, Morris, 110 E. Lexington St., (2).
Harrison, Horace B., 6311 Beechwood Ave.
Hart, Fred A., Co., 210 E. Lexington St.
Hart & Co., T. G., 10 W. Biddle St.
Hartman, Lee E., & Co., 26 Light St., (2).
Harvey, Joshua G., Commerce & Water Sts., (2).
Headley, L. Coleman, 31 S. Calvert St.
Hearn, B. Franklin, Jr., 4810 Roland Ave., (10).
Heimbach, Conrad J., 5105 Belair Rd.
Helfrich Co., C. V., Equitable Bldg., (2).
Helms, D. Franklin, 18 Left Wing Drive.
Hemelt, Chas. F., 9 E. Franklin St., (2).
Henry Building Co., 3804 Wabash Ave.
Heppe, James C., 3604 Liberty Heights Ave.
Herald, Geo. C., 3428 Fait Ave., (24).
Heubeck, George F., Corp., 1913 St. Paul St., (18).
Hewes, I. Edward, Glyndon.
Hisley, Jos. M., 7 St. Paul St.
Hobbs & Co., Joseph T., 6027 Old Harford Rd.
Hoddinott, L. Cecelia, 5512 Windsor Mill Rd.
Hoffman, Frank A., 628 N. Augusta Ave.
Hoffman, Hugo R., 809 Cathedral St.
HOFRICHTER, ALBERT C., 2 E. Lexington St., (2).
Hoge & Co., Bernard P., Title Bldg., (2).
Holder, Mary C., 2712 Edmondson Ave.
Hooper, Clarence W. L., 18 E. Lexington St., (2).
Hopkins Realty Co., Inc., 4101 Falls Rd.
Howard Contracting Co., 208 E. Lexington St.
Howard Realty & Sales Co., 3435 S. Hanover St.
Howard, Stanley L., 11 E. Lexington St., (2).
Huber, William J., 1503 E. North Ave., (13).
Hull, R. Franklin, 5602 York Rd.
Hupfeld, Howard F., 7815 Daniel Ave.
Hupfield Co., Frederick H., 6824 Harford Rd.
Hurst, John J., Jr., 421 St. Paul St.
Hyde, G. Ray, 427 E. 31st St.
Industrial Realty Co., 2441 N. Charles St.

CHAIN STORE LOCATIONS
Locations Furnished in All Principal Cities from Coast to Coast
B. HOWARD RICHARDS, Inc.
Retail Business Property Leasing Specialists
Morris Building Baltimore, Maryland

FACTORIES & LOFTS
INDUSTRIAL SITES
RETAIL STORES
OFFICE BUILDINGS
PARKER W. FRAMES
Member of Society of Industrial Realtors
Ingraham M. Knight
Associate
Lord Baltimore Hotel, Baltimore
Mezzanine Floor
Phone: Saratoga 2284
Sales — Rentals — Appraisals

C. ORVILLE DYER
SALES — MANAGEMENT
Specializing in the sale, rental and management of suburban residential and apartment properties.
Jenifer Building
Towson 8090
Towson 4, Maryland

ALBERT C.
HOFRICHTER
M. A. I.
RETAIL BUSINESS PROPERTIES
Chain Stores, Hotels, Theatres
Leasing, Management, Sales, Mortgaging, Appraisals
2 E. Lexington St.
Baltimore 2, Md.

LAND & BUILDING SALES CORP.
REALTORS
Offering Complete Real Estate Service
JOHN P. KNOX, JR., *Pres.*
36 W. 25th St. Baltimore 18, Maryland HOpkins 2006-7

BALTIMORE (Cont.)

Jacob's Realty, 704 N. Hilton St.
James Realty Co., 1716 Eastern Ave., (31).
Jean, John, 5600 Rockspring Rd.
John, Herman A., 506 Drury Lane., (29).
Jones & Co., J. Walter, 7952 Harford Rd.

Kaufman, Herbert, 213 N. Calvert St.
Kaufman, J. G., 100 E. Pleasant St., (2).
Kaufman, Milton B., 2450 Callow Ave.
Keidel, Albert, Jr., 1010 N. Charles St.
Kelbaugh, J. Harper, 4900 Leeds Ave.
Keller Realty Co., 44 Riverside Rd.
Kelly & McDonnell, 11 W. Biddle St.
Kessler, Edward J., 1210 S. Charles St., (30).
Keystone Realty Co., Inc., 215 N. Calvert St., (2).
King, Donald A., 1414 Reisterstown Rd., (8).
King Realty Co., 3606 Ednor Rd.
Kipnis, Rubin, 6811 Park Heights Ave.
Kleiman, David, 111 N. Charles St., (1).
Klein, Bernard, 1101 Hearst Tower Bldg.
Knox, Jr., John P., 13 Englewood Rd.
Koch Realty Co., Inc., 1305 W. Lombard St.
Koefoed Co., G. R., 100 N. Eutaw St., (1).
Kogan Realty Co., 2801 Mt. Holly St.
Kolb, Henry, Inc., Belmar Ave. & Belair Rd.
Koons, William E., 10 W. Biddle St.
Korpman, Jr., Walter W., 2033 Cliftwood Ave.
Korrell Co., Harry J. F., Edmondson & Melvin Aves.
Kowzan & Kowzan, 528 S. Broadway, (31).
Krebs, Frank W., 2111 Belair Rd.
Kriel, A. G., Inc., 4403 Main Ave.
Kuethe & Co., Fred W., Glen Burnie.

Lake Realty Co., 206 E. 25th St.
Lakewood Realty Co., 2512 N. Charles St.
Lamb, Philip E., 7301 York Rd., Towson, (4).
Lambelin, Wm. F., 109 S. Stricker St.
LAND & BUILDING SALES CORP., 36 W. 25th St.
Laurel Realty Co., 150 Washington Blvd., Laurel.
Leavitt, Robert, 16 E. Lexington St., (2).
LeBrun, H. Francis, Duncan Bldg., Towson, (4).
Lechthaler, Charles F., 13 South St., (2).
Leimbach, Walter G., 1028 N. Calvert St., (2).
Lerch, Milton R., 5212 Harford Rd., (14).
Lincoln Realty, Inc., 4713 Liberty Heights Ave.
Lindsay, George W., & Sons, 116 N. Paca St., (1).
Linthicum-Nowell Home Builders, Inc., Nursery Rd., Linthicum Heights.
Lockwood, Lawrence, 1019 Munsey Bldg., (2).
Lohr, Walter G., 809 Cathedral St.
Lohrfinck, Arnold M., 3 E. Lexington St.
Lord Baltimore Realty Co., Inc., 216 E. Lexington St.
Lord, Harry M., 506 Washington Ave., Towson, (4).
Lovola Realty Co., 110 E. Lexington St.
Ludwig, Andrew J., 453 Title Bldg., (2)
Lupis, Rose, 4001 Garrison Blvd., (15).
Lyman, Inc., Edward F., 800 Cathedral St.
Lynch & Schultz, 3208 Cedarhurst Rd.

MacKenzie, Roland, Cockeysville, Md.
MacVicar, W. W., Supt. Dundalk Co., Sparrow Point.
Magee, John A., Mathieson Bldg.
Mallalieu, C. Robert, 1240 E. Cold Spring Lane.
Manekin & Co., 7 W. Biddle St.
Manley, James M., 36 E. 25th St.
Mannion, Joseph G., 344 Equitable Bldg.
Marclay-Oden, 143 E. North Ave.
Mardo Homes, Inc., 2122 Maryland Ave.
Marling, W. E., 1204 N. Calvert St.
Marlow-Churchman Co., 411 Tunbridge Rd.
Marsh, Inc., Jos. M., 2322 N. Charles St.
Martien & Co., Inc., Wm., Mathieson Bldg.
Martin, Eugene P., Munsey Bldg., (2).
Maryland Realty Investment Trust, Inc., Mt. Victoria.
Maryland Title Guarantee Co., 215 E. Fayette St., (2).
Maryland-Virginia Farm Agency, Munsey Bldg., (2).
Maskell, Margaret A., 3106 Hamilton Ave.
Mattheiss Bros., 221 E. North Ave.
Matthews & Co., Cambridge.
Mayo, J. Charles, 6903 Wardman Rd.
Mazer, Meyer, 4311 Forest Park Ave.
McCahan, Glen C., 2125 N. Charles St.
McCauley, Robert J., Clayton Bldg., Elkton.
McKinney Realty Co., 114 E. 25th St.
McKnight Real Estate Co., 4012 Liberty Heights.
McLaughlin, Leonard B., Mercantile Trust Bldg.
McVeigh, H. Ashby, 2410 Elsinor Ave.
Meadows, Grace M., 5618 Benton Heights Ave.
Mealy, John K., 2202 Crest Rd.
Megary Realty, 4602 Maine Ave.
Mehrling, Edward A., 611 Woodington Rd.
Melia, Leo, 4409 John Ave., Halethorpe.
Mercantile Trust Co., Calvert & Redwood Sts., (3).
Merowitz, Harry, 946 W. Baltimore St., (23).
Metropolitan Realty Co., 3 E. Lexington St.
Meyer Realty Co., 1605 Court Sq. Bldg.
Meyerhoff, Joseph, 900 Court Square Bldg., (2).
Meyerson, Bernard, 210 E. Lexington St.
Michael, Harry C., Mathieson Bldg.
Miles, Paul O., 215 Patapsco Ave.
Miles, Southey F., Jr., 336 Equitable Bldg.
Miller, Charles W., 2102 Dobler Ave., (18).
Miller, Clarence A., Co., 231 St. Paul Pl.
Miller, James F., 18 E. Lexington St.
Miller, James W., 347 E. 29th St., (18).
Miller-Nelson, Inc., 5973 Belair Rd.
Mintz, Julius, 306 Equitable Bldg., (2).
Modern Realty Co., 1012 Munsey Bldg.
Mohler Bros., 5 Woodlawn Ave.
Montebello Realty Co., 6061 Harford Rd.
Monumental Realty Co., 215 E. Preston St.
Moore & Bennett, Mercantile Trust Bldg., (2).
Morfoot, Robert M., 6206 Frederick Ave.
Morgan & Co., Philip S., 2 E. Lexington St., (2).
Morrison, Jr., C. F., 15 E. Fayette St.
Morris, Geo. R., Org., 501 Morris Bldg.
Morris, Robert G., 5415 Old Frederick Rd.
Morrison, Jr., C. F., 15 E. Fayette St.
Morrison, W. G. D., 2029 Maryland Ave.
Morton, Henry, 3001 Remington Ave., (1).
Morton, John Stewart, 414 St. Paul St., (2).
Moses, Philip E., 3 E. Lexington St.
Moss Realty Co., 615 Munsey Bldg.
Moss-Rouse Co., 345 St. Paul Place.
Mowbray, John McC., 4810 Roland Ave., (10).
Mueller, Matthew G., 323 E. 25th St., (18).
Mullan Contracting Co., 3945 Greenmount Ave.
Murphy & Murphy, 111 Ingleside Ave.
Muse, G. Edward, 3528 Edmondson Ave.
Muskin, Leonard J., 5112 Levindale Rd., (15).
Myerberg & Sons, N. J., 302 Park Ave., (1).
Myers & Co., Howard M., 2322 N. Charles St.
Myers Co., Thomas E., 16 E. Lexington St.

National Realty Corp., 22 E. 21st St.
Naylor, George C., Walter Lane, Fullerton.
Needle, Philip, 1335 W. North Ave.
Nestor Realty Co., 2 E. Lexington St., (2).
Newark, G. Edwin, 616 Cooks Lane.
Newell & Co., E. T., 1419 Maryland Ave.
Nichols, Alton T., 3508 Callaway Ave.
Nichols & Co., David M., 15 W. Franklin St.
Nichols Brokerage Co., The, 3420 Berwyn Ave.
Nordhoff, Fred C., 632 N. Woodvear St.

Oak Realty Co., 4911 Arabia Ave.
Ohm, Henry W., 3400 Edmondson Ave.
Oppenheim, Maurice R., 347 Equitable Bldg.
Oriole Realty & Brokerage Co., 812 N. Calvert St., (2).
Oxford Brokerage, Inc., 2025 Maryland Ave.
Palladi, Giuseppe, 641 Aldershot Rd., (29).
Paramount Realty Co., 4609 Eastern Ave., (24).
Paul Realty Co., 1038 S. Hanover St.
Payne, John A., 30th & Guilford Ave.
Peirce, Temple H., & Co., 30 W. 25th St.
Pennington, J. L., 5910 Harford Rd., (14).
Perch, M. W., 3457 Park Heights Ave.
Petrlik, Jos. F., 1707 Levering Ave.
Phebus, Gordon F., 6819 Loch Raven Blvd.
Pierson, E. H., R.D. No. 1, Ellicott City.
Pinkard, W. C., 1908 First Natl. Bank Bldg., (2).
Piper & Hill, 1010 N. Charles St., (1).
Pipitone Bros., Tower Bldg.
Pistoria, Samuel M., R.D. 2, Ellicott City.
Plaza Realty Corp., 1603 Munsey Bldg.
Plimack, Stafford H., 110 E. Lexington St.
Plitt, Albert H., Jr., 16 E. Lexington St.
Plott, Bernard H., 2905 Orleans St.
Porter, John L., 2 E. Lexington St., (2).
Posner, Victor, 514 S. Paul Pl., (2).
Properties, Inc., 11 E. Lexington St., (2).
Property Management, Inc., 107 Equitable Bldg.
Pue, R. B., & Co., 2 E. Lexington St., (2).
Pugh, Edward W., 62 Dundalk Ave.
Pulos, Nicholas Geo., 1402 Court Square Bldg.
Pumphrey Bros., 8 W. Fayette St., (1).
Purnell, L. B., & Co., 800 Cathedral St.
Quatmann, Henry G., 3037 Moreland Ave.
Rafferty, John P., 2003 Edmondson Ave.
Raith, Raith & Raith, Inc., 2218 Roslyn Ave.
Ramsay, L. Carroll, 2 E. Lexington St., (2).
Randall, Jr., Blanchard, Caves Rd., Owings Mills.
Rasch, John L., 2202 Kentucky Ave.
Real Estate Incorporated, 3807 Fordleigh Rd.
Real Estate Title Co., Inc., 710 Keyser Bldg., (2).
Realty Brokerage Co., 3602 9th St.
Realty Corporation, 3703 Liberty Heights Ave., (15).
Realty Mart, 100 N. Eutaw St., (1).
Regan, F. Lee, 5706 Edmondson Ave., (28).
Reicher & Son, J., 817 N. Charles St.
Reid Co., Clayton, 3712 Elkader Rd.
Reilly, Eugene K., 7 St. Paul St.
Reinhard, John, 4121 Frederick Ave.
Reiter, Walter A., 2400 Monticello Rd.
Requard, J. H., Realty Co., 7003 Eastern Ave.
Rex Realty, 110 W. Fayette St.
RICHARDS, B. HOWARD, INC., Morris Bldg.
Richardson, Mrs. A. B., 405 Eastern Ave., Essex.
Richardson, James H., 5200 Midwood Ave.
Richwood Development Co., 707 E. Cold Spring Lane.
Riehl Estate Co., 1334 Sulphur Spring Rd.
Riepe, Jr., Harry U., 100 St. Paul St., (2).
Riepe, J., Holliday, & Co., 11 E. Lexington St., (2).
Riggs, Upshur J., 741 Howard Rd.
Riley, W. Douglas, Riderwood.
Ritota, A. Francis, 508 St. Paul St., (2).
Rittenhouse, Charles C., 503 Chapel Gate Lane, (29).
Robey, William N., 9 E. Franklin St.
Robinson Realty Co., Jas. D., 2123 North Charles St., (18).
Robinson, Julius, Hearst Tower Bldg.
Rock, Edna G., 927 St. Paul St., (2).
Rocklin, Henry L., 6014 Eastern Ave.
Rodgers, Eugene F., Munsey Bldg., (2).
Rodgers, Katherine T., 34 W. 25th St.
Rodgers, Maurice F., 4810 Roland Ave., (10).
Rogers, Charles R., Blackrock Rd., Hampstead, Md.
ROLAND PARK CO., The, 4810 Roland Ave., (10).
Rollins Realtors, Inc., 887 Park Ave.
Ronald Realty Co., 10 W. Preston St.
Roosevelt Realty Co., 210 E. Lexington St.
Rosenthal, Samuel, Inc., 11 E. Lexington St., (2).
Ross, L. Fauth, 2530 N. Charles St.
Rouse Realty Co., 919 St. Paul St.
Rowles, Charles D., 301 E. North Ave.
Ruff, John K., Co., 100 W. 22nd St.
Rutherford, Allan, 5800 York Rd., (12).
Sackerman, Walter, & Son, 610 Cathedral St., (1).
Sakols, S., & Son, 1644 E. Monument St., (5).
Salinger, S., 1619 Gwynns Falls Pkwy., (17).
Saul, Milton H. F., 14 W. Preston St.
Sause, John H., Jr., 3102 Fait Ave., (24).
Schatz Bros., Jrs., 610 Frederick Ave.
Scheffenacker, C. Preston, 3 E. Lexington St., (2).
Schloss, Dan, 418 N. Howard St., (1).
Schlutter & Co., V. M., 3008 E. Baltimore St.
Schmidt, Samuel A., Randallstown, Md.
Schnader, Anna B., 2400 Lake Ave.
Schwartz, Herbert A., 1019 N. Charles St.
Seawell, E. L., 6014 Eastern Ave., (24).
Seff, Robt., 231 St. Paul St., (2).
Seifert, Jr., August A., 118 Allendale St.
Serbe, M. J., 806 Hollins St., (1).
Service Realty Co., 211 E. Fayette, (2).
Sheats, Charles E., 888 W. Baltimore St., (1).
Shelby Agency, 3707 Keswick Rd.
Shipley, Grover C., Linthicum Heights.
Shreve, C. A. Buchanan, 2023 Maryland Ave.
Silberman, Morton L., 946 W. Baltimore St.
Silberman, Saul, 208 E. Lexington St., (2).
Sill, Louise B. C., Locust Ave. & Ruxton Rd.
Simmers, Ralph W., 111 St. Albans Way.
Simmons, George B., 101 Equitable Bldg.
Skinner, Robert S., Mathieson Bldg.
Sloan Company, 506 American Bldg., (2).
Smith, Henry & Sons Co., 113 S. Hanover St., (1).
Smith, M. W., & Co., 3111 St. Paul St.
Smith Real Estate Co., 5105 Liberty Heights Ave., (7).
Smith Realty Co., 3224 Eastern Ave.
Snedker & Co., E. H., Mathieson Bldg.
Southern Realty Co., 1205 S. Charles St.
Square Realty Co., Inc., 1215 Court Square Bldg.
Stackhouse, Stewart C., 20 E. Lexington St.
Stackhouse, S. J., & Son, 20 E. Lexington St., (2).
Staley Realty Co., 827 N. Charles St.
Stapf, Irvin F., 5 Fairfield Ave.
Star Realty Co., 3809 Belle Ave.
Stark, Albert, 3608 Glen Ave.
Startt, Clark W., 1823 Pennsylvania Ave.
State Realty Co., 131 E. North Ave.
Steffey, Chas. H., Inc., 18 E. Lexington St., (2).
Steffey, John W., 18 E. Lexington St.
Steinbach, Ralph, 2207 E. Baltimore St.
Stewart, Harold W., 4249 Harford Rd.
Stith, W. Curtis, 401 N. Charles St.
Stonewall Corp., 4 Upland Rd.
Storck, Adolph J., 300 E. 32nd St.
Stout, Cheston K., 553 Title Bldg., (2).
Strobel & Co., Albert P., Jr., 1021 North Charles St., (1).
Strobel, Peyton B., Co., The, 2206 North Charles St., (18).
Stromberg, A. L., & Co., 5308 East Drive, Arbutus.
Stull, Jr., Vernon W., 4426 Pen Lucy Rd.
Stulman Bldg. Co., 707 Munsey Bldg.
Suburban Co., 3721 Delverne Rd.
Suburban Sales, Inc., 202 E. 25th St.
Susquehanna Realty Co., Elkton, Md.
Talbott Bldg. Co., 4414 Eastway, (18).
Thomas & Co., V. M., 22 Cedar Ave., Towson.
Thompson & Jones, 406 Water St., (2).
Tilghman Co., W. David, 3332 St. Paul St.
Tinsley, T. Garland, 11 E. Lexington St., (2).
Title Guarantee & Trust Co., St. Paul & Lexington Sts., (2).
Town & Country Realty Associates, 401 N. Charles St.
Townsend, George A., 1310 Lexington Bldg.
Townsend, M. Dale, 4507 Liberty Heights Ave.
Towson Real Estate Co., Reckord Bldg., Towson.
Tregellas, John L., Inc., 1318 Fidelity Bldg., (1).
Union Real Estate Co., P.O. Box 262, (3).
Union Trust Co., St. Paul & Baltimore Sts., (3).
United Realty Co., 10 E. Lexington St.
Vaughan & Co., R. G., Brooklandville.
VerValen Realty Service, Mathieson Bldg.
Vincent, Ross C., 3312 Ingleside Ave.
Vincenti Realty Specialists, 343 N. Calvert St.
Wagner, Henry W., 2721 Alameda Blvd., (18).
Wahl, Henry F., 5802 Eastern Ave.
Walbrook Realty Co., 621 Grantley St.
Walker & Dunlop, Inc., 910 Fidelity Bldg., (1).
Wallace, Leo, 351 N Calvert St.
Walten, Edwin A., 205 E. Redwood St.
Ward & Bosely, Belair.
Ward & Stull, 2220 Poplar Grove St.
Warren, Alexander, 3821 Derby Manor Rd.
Warren & Smull, 4900 Leeds Ave.
Waskins, Charles, 4009 Springdale Ave.
Watkins & Sons, A. J., Fidelity Bldg.
Weaver Bros. Inc. of Md., Mathieson Bldg.
Weber Co., J. Menard, 2405 E. Monument St.
Weiller, Donald C., 216 E. Lexington St.
Welsh Construction Co., 11 E. Fayette St., (2).
West, Herbert J., 2624 St. Paul St., (18).
West & Co., M. S., Ruxton, Md.
Weston, Mrs. Mary L., 609 Walnut Ave.
Whipple, Percival S., 31 S. Calvert St.
Whitaker, William P., 1414 Fidelity Bldg.
White-Mowbray Co., 22 Light St.
Whiteley Realty Co., 2333 E. Monument St., (5).
Wiley, C. Evans, 709 E. 33rd St.
Wilke's Realty, 3339 Belair Rd.
Wilson, E. B., 606 Myrth Ave.
Wlodarek, Philip, 509 S. Wolfe St.
Wolf, L. W. & Son, 58 Wade Ave., (28).
Wolf Realty Co., 5106 Park Heights Ave.
Wolfarth, John E., 315 Martingale Ave.
Wood, C. Edgar, 5307 Hartford Rd., (4).
Wootton, E. Randolph, & Co., 701 Cathedral St., (1).
Wyman Park Co., 2517 N. Charles St., (18).
Yanusas, Stanley J., 851 Hollins St., (1).
Yearley, Alexander, & Son, Inc., 2 E. Lexington St., (2).
York Road Realty Co., 5302 York Rd.
Young's Realty, Inc., 543 Title Bldg.
Younger, J. Thos., 6307 Harford Rd.
Zito, Joseph P., 1729 Harford Ave.

Chestertown
(Individual Member)
Grieb, W. Clarke, Court St.

Baltimore, Maryland
THE ROLAND PARK COMPANY, Realtor
Pioneers in Baltimore Real Estate since 1891
Specializing in the Sale, Rental, Appraisal and Management of Residential, Commercial, Industrial, Business and Apartment Properties.
Accredited Management Company
Developers of ROLAND PARK, GUILFORD, HOMELAND, NORTHWOOD, THE ORCHARDS and HURSTLEIGH
Representatives equipped to assist you with any of your real estate problems in and around Baltimore. Members of the Multiple Listing Bureau.
THE ROLAND PARK COMPANY
4810 Roland Avenue TU 1300

Cumberland Real Estate Board

Active Members, 15

President: James B. Reinhart, Liberty Trust Bldg.

Secretary: John F. Workmeister, Box 53.

Beacham, James W., 309 S. Centre St.
Beall, J. Glenn, Clark-Keating Bldg.
Goodfellow, D. Clifford, Liberty Tr. Bldg.
Hamilton, W. J., Law Building.
Holzshu, The J. H. Co., 21 S. Center St.
Howsare, Mrs. J. L., 124 Bedford St.
Jewell, C. A., Ridgeley, W. Va.
Miller, D. P. & Co., 1 N. Liberty St.
Perrin & Perrin, 70 Pershing St.
Reinhart, M. D., Liberty Trust Bldg.
Simpson, Harry B., Frederick St.
Spiker, Howard M., 20 S. Center St.
Watson, C. Glenn, 213 Virginia Ave.
Wiebel & Workmeister, 115 Frederick St.
Young, Robert W., 518 Cumberland St.

Denton

(Individual Member)

MacDonald, Miss Elizabeth S., Market St. at 4th.

Frederick Real Estate Board, Inc.

Active Members, 9

President: Ned Zeiler, 102 N. Court St.

Secretary-Treasurer: Howard A. Gross, 9 N. Court St.

Bowlus, Emmert R., 100 W. Church St.
Cramer, James H., 114 North Court St.
Flautt, Gilmore R., 227 N. Market St.
Gross, Howard A., 9 N. Court St.
Rosenstock, Benj., Law Bldg., Church St.
Spurrier, Gordon, Pythian Castle Bldg.
Stoffer, Edwin, Pythian Castle Bldg.
Wertheimer, Philip, 122 N. Court St.
Zeiler, Ned S., 102 N. Court St.

Hagerstown Real Estate Board

Active Members, 11

President: John C. Patterson, 111 W. Washington St.

Secretary: Cecil Kephart, 135 N. Potomac St.

Cohen, Samuel, 12 W. Franklin St.
Gerbig, George A., 159 W. Washington St.
Groh, Garland, 40 Summit Ave.
Hutson, Harold, Northern Ave.
Kephart, Cecil, 135 N. Potomac St.
Levie, Sterling L., 100 N. Potomac Ave.
Patterson, John C., 111 W. Washington St.
Rowe, Nelson B., 26 N. Potomac St.
Strole, Charles F., Strole-Wright Bldg.
Swain, John L., 20 Summit Ave.
Wolfkill, William R., 201 S. Potomac St.

Montgomery County Real Estate Board, Inc.

Active Members, 66; Others, 62

President: Andrew J. Kessinger, Box 228, Silver Spring.

Executive Secretary: Ellis M. Jones, 7240 Wisconsin Ave., Bethesda (14).

Acken, Rubye M., 1019 Flower Ave., Takoma Park.
Beckett, Robert L., 7424 Wisconsin Ave., Bethesda.
Beers, Willard E., 8237 Georgia Ave., Silver Springs.
Best, Robert H., 8118 Wisconsin Ave., Bethesda, (14).
Blanchard, Elmer F., 10111 Colesville Road, Silver Spring.
Boaz, J. Noble, 7424 Wisconsin Ave., Bethesda, (14).
Bogley, Samuel E., 7004 Wisconsin Ave., Chevy Chase, (15).
Briggs, Vernon M., 76 Concord St., Kensington.
Carr, H. J., 16 Carroll Ave., Takoma Park.
Coffman, Roy M., 961 Bonifant St., Silver Spring.
Connor, Henry J., 7240 Wisconsin Ave., **Bethesda, (14).**
Copenhaver, William K., 925 15th St., N.W., Washington, D.C.
Crane, Ralph F., 1009 Bonifant St., Silver Spring.
CUSHMAN, FRED B., 510 Frederick Ave., Gaithersburg, Md.
de Sibour, John R., 17 Dupont Circle, N.W., Washington, D.C.
Dieudonne, E. L., 8017 Eastern Ave., Silver Spring.
Dreisen, Oscar, 8632 Colesville Rd., Silver Spring.
Dunkley, Margaret J., 7347 **Wisconsin Ave.,** Bethesda, (14).
Eig, Sam, 5416 Georgia Ave., N. W., Washington, D. C.
Freedman, Gerald, 8632 Colesville Rd., Silver Spring, Md.
Fry, Eugene M., 4628 East West Highway, Bethesda, (14).
Graham, C. R., 10113 Colesville Rd., Silver Spring.
Hall, Robert B., 7502 Old Georgetown Rd., Bethesda, (14).
Hannauer, Herman, 7896 Georgia Ave., Silver Spring, Md.
Hewitt, Frank L., Jr., 8485 Fenton St., Silver Spring.
Holmead, Edw. C., 9100 Georgia Ave., Silver Spring.
Karr, Sydney H., 7932 Wisconsin Ave., Bethesda, (14).
Kessinger, Andrew J., Box 228, Silver Spring.
Key, Philip B., 8644 Colesville Road, Silver Spring.
Lowery, Robert L., 925 Pershing Dr., Silver Spring, Md.
Lutes, Lawrence V., 914 Bonifant St., Silver Spring, Md.
Lyons, Joseph M., 8616 Georgia Ave., Silver Spring.
McCeney, W. H., Box 70, Silver Spring.
McFadden, A. M., 8002 Wisconsin Ave., Bethesda.
Meatyard, F. Archie, 7240 Wisconsin Ave., Bethesda.
Medley, J. Ingram, 8634 Colesville Rd., Silver Spring, Md.

FRED B. CUSHMAN
510 Frederick Avenue
GAITHERSBURG, MD.
REAL ESTATE — INSURANCE
Montgomery County Properties
A Specialty
Phone — Gaithersburg 299
REALTOR

Middleton, F. Eliot, 11167 Georgia Ave., Silver Spring.
Milestone, David, (Milestone & Milestone), 8632 Colesville Rd., Silver Spring, Md.
Miller, Morris, 8007 Eastern Ave., Silver Spring.
Moss, George J., 1005 Bonifant St., Silver Spring.
Muir, Brockett, 7910 Wisconsin Ave., Bethesda, (14).
Pearson, Stanley, 8616 Georgia Ave., Silver Spring.
Perring, H. Brooks, 8634 Colesville Rd., Silver Spring, Md.
Pfeiffer, Fred E., 7613 Wisconsin Ave.,
Peter, J. Vinson, N. Perry St., Rockville, Bethesda.
Phillips, Thomas L., 3518 Connecticut Ave., Washington, D.C.
Pisani, A. V., 8002 Wisconsin Ave., Bethesda, (14).
Price, E. S., Wheaton.
Price, Roy M., 11301 Georgia Ave., Silver Spring.
Raffell, Leonard N., 228 Carroll Ave., Takoma Park.
Richardson, William E., 9103 Wire Ave., Silver Spring.
Ripley, Ralph P., 8403 Georgia Ave., Silver Spring, Md.
Robertson, Geo. W., 8101 Wisconsin Ave., Bethesda, (14).
Robertson, Leonard F., 8634 Colesville Rd., Silver Spring.
Scofield, R. J., 8634 Colesville Road, Silver Spring.
Shoemaker, Maynard P., Jr., 15 Howard Ave., Kensington.
Simmons, Marvin W., 4702-4 Miller Ave., Bethesda, Md.
Sterling, John B., 7906 Georgia Ave., Silver Spring.
Swain, Joseph F., 1013 15th St. N.W., Washington 5, D.C.
Thompson, H. E., Jr., 904 Ellsworth Dr., Silver Spring.
Van Vleck, Perry B., 7906 Georgia Ave., Silver Spring.
West, J. E., 11th & H Streets N.W., Washington, D.C.
Wheeler, William B., 7990 Georgia Ave., Silver Spring, Md.
Wood, Charles P., 8710 Georgia Ave., Silver Spring.
Worthington, Naomi M., 8427 Georgia Ave., Silver Spring.
Wright, Earl T., 7240 Wisconsin Ave., Bethesda, Md.

Prince George's County Real Estate Board

Active Members, 33; Others, 6

President: Thomas F. Halley, Lanham.

Executive Secretary: Blair H. Smith, 3718 Rhode Island Ave., Mt. Rainier.

Adams, Clyde R., 4106½ 55th Ave., Sunnybrook, Hyattsville P.O.
Beltz, George, 4825 Meadow View, S. E., Washington, D. C.
Boswell, Harry A., & Company, 4718 Rhode Island Ave., Mt. Rainier.
Boswell, Perry, Inc., 34th & Rhode Island Ave., Mt. Rainier.
Brandon, Ben F., Cedar Lane, Beltsville.
Burch, T. Raymond, 8505 Baltimore Blvd., College Park, Berwyn.
Carson, C. R., 3018 Hamilton St., Hyattsville.
Clay, Winston, College Park.
deLozier, H. Carlyle, 3718 Rhode Island Ave., Mt. Rainier.
Dunn, Leo W., 3333 Rhode Island Ave., Mt. Rainier.
Ervin Realty Co., 5032 Rhode Island Ave., Hyattsville.
Fincham, John W., Jr., 4501 Queensbury Rd., Riverdale.
Freeman, Dewey M., 3214 Branch Ave. S.E., Washington, D. C., (20).
Granholm, Arthur F., 5419 Quintana St., Riverdale.
Hagan, Peter J., 3841 34th St., Mt. Rainier.
Halley, Thomas F., Lanham.
Hollingsworth, Sherman H., 5200 Annapolis Rd., Bladensburg.
Jones, Thomas E., Upper Marlboro.
Lake, Thomas V., 6415 Baltimore Ave., Riverdale.
Laurel Realty Co., (C. P. Nichols), 150 Washington Blvd., Laurel.
Lewis, J. C., Lewisdale, Hyattsville.
Metzerott, Oliver, Hyattsville.
Millar Bros., Inc., 5028 Rhode Island Ave., Hyattsville.
Pearce, Clarence H., 6229 Baltimore Ave., Riverdale.
Piercy, Cliff & Company, 3906 Rhode Island Ave., Brentwood.
Rowe, William B., No. 2 Parkway Drive, Forest Heights.
Scuderi, Albert C., 2424 59th Pl., Cheverly.
Seidenspinner, A. H., 6037 Baltimore Ave., Riverdale.
Walcroft, J. Randall, 3302 Perry St., Mt. Rainier.
Watkins, Robert M., 7017 Fordham Court, College Park.
West, Marion E., 4709 Silver Hill Rd., Suitland.
Willis & Cowell, 5202 Baltimore Ave., Box 192, Hyattsville.
Zantzinger, O. B., Jr., 945 K St., N. W., Washington, D. C.

Salisbury

(Individual Member)

Kolb, S. Denmead, 110 N. Division.

MASSACHUSETTS

Abington—See Brockton
Adams—See Berkshire County
Agawam—See Springfield
Aldenville—See Chicopee
Allston—See Boston
Amesbury—See Essex North
Amherst—See Hampshire Co.
Andover—See Boston
Arlington—See Boston
Athol—See Northern Worcester Co.
Auburn—See Worcester
Auburndale—See Boston
Ayer—See Boston
Barnstable—See Cape Cod
Becket—See Berkshire County
Belmont—See Boston
Beverly—See Greater Salem
Boston—See Cape Cod, Eastern Middlesex and Plymouth Co.
Braintree—See Quincy & S. Shore
Brewster—See Cape Cod
Bridgewater—See Brockton
Brighton—See Boston
Brookline—See Boston
Buzzards Bay—See Cape Cod
Cambridge—See Quincy & So. Shore, also Boston
Centerville—See Cape Cod
Charlestown—See Boston
Chatham—See Cape Cod
Chelmsford—See Lowell
Chestnut Hill—See Boston
Cohasset—See Boston
Concord—See Boston
Cotuit—See Cape Cod
Dalton—See Berkshire County
Dedham—See Boston
Dennis Port—See Cape Cod
Dorchester—See Boston
Dover—See Boston
Duxbury—See Boston, also Plymouth
East Bosford—See Greater Salem
East Braintree—See Quincy & So. Shore
East Bridgewater—See Brockton
East Dedham—See Boston
East Hampton—See Hampshire Co.
East Lynn—See Lynn
East Milton—See Boston
East Sandwich—See Cape Cod
East Walpole—See Boston
Eastham—See Cape Cod
Everett—See Boston
Falmouth—See Cape Cod
Fitchburg—See Boston, also No. Worcester County
Fitchfield—See Boston
Florence—See Hampshire Co.
Framingham—See Boston
Gardner—See Boston
Gloucester—See Cape Ann
Grafton—See Worcester
Great Barrington—See Berkshire County
Greenwood—See Eastern Middlesex
Hadley—See Hampshire Co.
Hanson—See Plymouth Co.
Harwich—See Cape Cod
Harwich Port—See Cape Cod
Hatfield—See Hampshire Co.
Hingham—See Quincy & So. Shore, also Boston
Holliston—See Boston
Hudson—See Boston
Hyannis—See Cape Cod
Hyde Park—See Boston
Indian Orchard—See Springfield
Ipswish—See Greater Salem
Islington—See Boston
Jamaica—See Cape Cod
Jamaica Plain—See Boston
Kingston—See Plymouth Co.
Lawrence—See Boston, also Lowell
Lee—See Berkshire County
Lenox—See Berkshire County
Leominster—See Northern Worcester Co.
Lexington—See Eastern Middlesex, also Boston
Lowell—See Boston
Ludlow—See Springfield
Malden—See Boston
Manchester—See Greater Salem
Mansfield—See Boston
Marblehead—See Greater Salem
Marion—See Cape Cod, also Boston
Marshfield—See Plymouth Co.
Marshfield Hills—See Plymouth Co.
Martha's Vineyard—See Cape Cod
Mattapan—See Boston
Medford—See Eastern Middlesex, also Boston
Melrose—See Eastern Middlesex, also Boston
Middleton—See Quincy & So. Shore, also Greater Salem
Milford—See Boston
Millbury—See Worcester
Milton—See Quincy & So. Shore, also Boston
Minot—See Plymouth Co.
Monument Beach—See Cape Cod
Nantucket—See Cape Cod
Natick—See Boston
Needham—See Boston
New Bedford—See Boston
Newburyport—See Essex North
Newton—See Boston
Newtonville—See Boston
Newton Centur—See Boston
Northampton—See Hampshire Co.
North Adams—See Berkshire County
North Falmouth—See Cape Cod
North Scituate—See Plymouth Co.
Norwood—See Boston
Onset—See Cape Cod
Osterville—See Cape Cod
Peabody—See Greater Salem
Pembroke—See Plymouth Co.
Pittsfield—See Berkshire County
Plymouth—See Plymouth Co.
Pocasset—See Cape Cod
Reading—See Eastern Middlesex, also Boston
Revere—See Boston
Riverdale—See Washington, D. C.
Rockland—See Brockton, also Plymouth Co.
Roslindale—See Boston
Roxbury—See Boston
Saugus—See Lynn
Scituate—See Plymouth Co.
Sharon—See Brockton, also Boston
Sheffield—See Berkshire County
Shrewsbury—See Worchester
Somerville—See Boston
South Boston—See Boston
South Hadley—See Holyoke
South Hamilton—See Boston
South Hampton—See Hampshire Co.
South Sudbury—See Boston
South Yarmouth—See Cape Cod
Springfield—See Boston
Stockbridge—See Berkshire County
Stoneham—See Eastern Middlesex
Swampscott—See Lynn
Taunton—See Boston
Topsfield—See Boston
Vineyard Haven—See Cape Cod
Waban—See Boston
Wakefield—See Eastern Middlesex
Waltham—See Boston
Waquoit—See Cape Cod
Ware—See Hampshire Co.
Watertown—See Boston
Wayland—See Boston
Wellesley—See Boston
Wellfleet—See Cape Cod
W. Action—See Boston
West Medford—See Boston
West Medway—See Boston
West Newton—See Boston
West Roxbury—See Boston
West Somerville—See Boston
West Yarmouth—See Cape Cod
Westfield—See Springfield
Weston—See Boston
Westwood—See Boston
Weymouth—See Quincy & So. Shore
Whitman—See Brockton, also Cape Cod and Plymouth Co.
Wilbraham—See Springfield
Williamsett—See Chicopee

Attleboro

(Individual Members)

Gowen, Horace B., 18 N. Main St.
Swift, Lawrence M., (Diamond S Real Estate Co., Inc.), 317-319 First National Bank Bldg.

Berkshire County Real Estate Board

Active Members, 35; Others, 5

President: Leo H. Traver, 28 North St., Pittsfield.

Secretary: Leon T. Sheinhouse, 86 North St., Pittsfield.

Bagg, William E., 28 North St., Pittsfield.
Boice, Howard W., 29 Fenn St., Pittsfield.
Bridgman, Harold J., 100 North St., Pittsfield.
Brown, Miss Lucy, Franklin St., Lenox.
Dohoney, Clarence, 75 Main St., Lee.
Dragone, Leone, 51 North St., Pittsfield.
Ehrgood, Donald E., 30 North St.
Ford, Mrs. Arthur E., 97 Ashuelot St., Dalton.
Furniss, Miss Ruth MacF., South St., Stockbridge.
Gardener, Charles R., 73 North St., Pittsfield.
Hagyard, William B., 50 South St., Pittsfield.
Hare, Roy J., Cherry Hill Rd., Stockbridge.
Hartigan, Thomas C., 84 William St., Pittsfield.
Hoffman, Walter, 100 North St., Pittsfield.
Jansen, George E., 527 South St., Pittsfield.
Karam, Edward B., 184 North St., Pittsfield.
King, Frank G., 126 Fenn St., Pittsfield.
Lamb, I. H., 86 North St., Pittsfield.
Metropole, Emil, 73 North St., Pittsfield.
Mole, George E., Main St., Lenox.
Quinn, John T., 83 East St., Pittsfield.
Robertson, Robert C., 74 North St., Pittsfield.
Roots, W. H. P., 333 Main St., Great Barrington.
Samuels, Louis, 54 North St., Pittsfield.
Sheinhouse, Leon, 86 North St., Pittsfield.
Sweet, Clarence I., 266 Main St., Great Barrington.
Tenney, Sanborn G., 69 Park St., Williamstown.

BERKSHIRE COUNTY (Cont.)

Thompson, Robert S., Thompson Bros., Main St., Stockbridge.
Tierney, David J., 715 West St., Pittsfield.
Traver, Leo H., 28 North St., Pittsfield.
Tripp, Harry, 184 North St., Pittsfield.
Van Burk, John D., Lenox Rd., Stockbridge.
Wells, Robert O., 73 North St., Pittsfield.
West, Gilbert L., 8 Bank Row, Pittsfield.
Wheeler, Robert K., 333 Main St., Great Barrington.
Woods, James F., 28 North St., Pittsfield.

W. H. BALLARD
COMPANY
Commercial and
Industrial Real Estate
45 Milk Street (9)
BOSTON, MASS.

Boston
Real Estate Board

Active Members, 939; Others, 114

President: Arthur P. Wilcox, 453 Washington St., (11).
Executive Vice-President & Treasurer: Ray Hofford, 7 Water St., (9).

Adams, Charles Francis, 15 State St., (9).
Adams, Faneuil, 53 State St., (9).
Adams, Ruth C., (Mrs.), 268 Brookline Ave., Roxbury.
Ahern, Thomas E., 426 Cambridge St., Cambridge.
Aiken, Mabel G., 43 Charles St.
Aiken, Robert, 318 Washington St., Wellesley Hills, (82).
Allmon, Donald, 250 Boylston St., (16).
Alphen, James H., 18 Tremont St., (8).
Alvord, Lincoln, 81 Union St., Newton Centre.
Ames, John S., Ames Bldg., (8).
Amidon, C. Wm., 1 Crest Rd., Wellesley.
Amory, Roger, 19 Congress St., (9).
Andelman, Marshall E., 678 Mass. Ave., Cambridge.
Andersen, Harold L., 317 Highland Ave., Somerville.
Anderson, Mrs. Marcy S., 1368 Beacon St., Brookline, (46).
Anderson, O. Kelley, 111 Devonshire St., (9).
Andrew, T. Edwin, 301 Essex St., Lawrence.
Andrew, Dwight, 4 Brattle St., Cambridge.
Andrews, Kent, (United Shoe Machinery Corp.), 140 Federal St., (7).
Anthony, James W., 250 Boylston St., (16).
Atwood, Raymond P., 405 Centre St., Newton.
Ayres, Herbert F., Franklin Savings Bank, 6 Park Square, (16).
Bacheller, Joseph H., Jr., (Suffolk Savings Bank), 1 Tremont St., (7).
Baer, David, 18 Tremont St., (8).
Bagley, James E., Jr., (Lewis, Long & Commercial Wharf Co.'s), 50 State St., (1).
Bagley, James J., 12 Pershing Road, Newton, (63).
Bagley, John J., 634 Commonwealth Ave., Newton Centre, (59).
Baird, Miss Mildred M., 248 Boylston St.
Baker, Harry E., 16 Pleasant St., Arlington.
Baker, William B., 294 Washington St., (8).
Baldwin, Thomas T., 45 Milk St., (9).
Ball, Harold E., 891 Gardner St., West Roxbury.
BALLARD, WM. H., (WM. H. BALLARD CO.), 45 Milk St., (9).
Ballard, William S., 45 Milk St., Boston.
Barkin, Samuel, 1318 Beacon St., Brookline.
Barlow, Ira E., 699 High St., Westwood.
Barlow, Irving C., 15 Fayette St.

BOSTON
Weston Homes — Land
Mortgage Financing
Appraisals
Insurance
L. DAVENPORT BOYD
REALTOR
395 Boston Post Road
WESTON 93, MASS.

WALTER CHANNING, INC.
Richmond 2-0370 **15 Congress Street, Boston**
REAL ESTATE — APPRAISALS
Mortgage Loan Correspondents for the
Connecticut General Life Ins. Co. of Hartford
and Provident Mutual Life Ins. Co. of Philadelphia

Barnard, Earle R., (Boston University), 688 Boylston St.
Barrett, Norman F., (Charlestown Savings Bank), Thompson Sq., Charlestown.
Barron, Eli, 1859 Mass. Ave., Cambridge, (40).
Baskin, Carl, 3 St. Ann St., Jamaica Plain.
Baskin, Lewis, 3 St. Ann St., Jamaica Plain.
Bateman, Charles J., Jr., (Somerville Savings Bank), 57 Union Square, Somerville, (43).
Beal, Alexander S., 209 Washington St.
Bean, William K., 60 State St.
Begley, John E., 53 State St., (9).
Belt, Harry N., 68 Devonshire St.
Bennett, Philip E., (Natl. Shawmut Bank), 40 Water St., (6).
Bennett, Richard Leslie, 32 Main St., Natick.
Benson, Vera A., (Brown & Benson, Inc.), 300 Crescent St., Waltham.
Berenson, Theodore, (Edwin J. Dreyfus Properties, Inc.), 80 Federal St.
Bernard, Arthur P., (Brodrick Brothers), 636 Commonwealth Ave., Newton Centre.
Bibby, Arthur J., 1416 Massachusetts Ave., Cambridge.
Birmingham, Irene H., 124 Babcock St., Brookline.
Birtwell, Edwin E. S., (Stone & Webster Realty Corp.), 49 Federal St., (10).
Blaisdell, Warren H., 81 Union St., Newton Centre.
Blakeley, Gerald W., Jr., 60 State St., (9).
Blomerth, Maurice V., 101 Summer St., Malden.
Blood, Wayland P., 8 Trapelo Rd., Belmont.
Blunt, Elson M., Jr., (Nordblom Co.), 50 Congress St.
Boardman, Reginald, 1 Court St.
Bodge, Willard C., (The First Natl. Bank of Boston), 67 Milk St.
Borland, James P., 1574 Massachusetts Ave., Cambridge.
Bourneuf, Henri, (N. E. Mutual Life Ins.), 501 Boylston St.
Bowditch, Fred C., Jr., (Home Savings Bank), 69 Tremont St.
Bowen, Edward A., 11 Riverside Ave., Medford.
Bowen, Robert M., (South Boston Savings Bank), 368 Broadway, South Boston.
Bowers, Mrs. Dorothy G., 66 Chestnut St., West Newton.
Bowes, Chesterman, (Geo. A. Giles & Son), 689 Mass. Ave., Cambridge.
Bowker, Arnold J., (Natl. Shawmut Bank), 40 Water St., (6).
Bowker, Charles W., Jr., Room 831, State Mutual Bldg., 340 Main St., Worcester.
Bowler, James M., (Niles Management, Inc.), 1568 Commonwealth Ave., Brighton.
Bowles, Mrs. Marguerite H., 64 Speen St., Natick.
Boyd, Fred T., The Milldam, Concord.
BOYD, MRS. LUCY D., 395 Boston Post Rd., Weston, (93).
Braman, J. H., (Brae Realty Co.), 553 Broadway, Everett.
Breed, N. Preston, 36 Temple Place, (11).
Breen, George L., (R. A. Nordblom Co., 1284 Beacon St., Brookline.
Breen, John A., 60 Congress St.
Breil, Adeline D., (Elton A. Breil), 634 Commonwealth Ave., Newton Centre.
Brewer, Charles, (Warren Inst. for Sav.), 3 Park St.
Brigham, Harold W., 91 Harvard Ave., Allston.
Brodrick, Walter, (Brodrick Bros.), 636 Commonwealth Ave., Newton Centre.
Bronstein, Philip G., 64 Charlesgate East.
Brooks, Arthur B., (Meredith & Grew, Inc.), 19 Congress St.
Brooks, A. Clinton, 945 Great Plain Ave., Needham, (92).
Brooks, Edwin D., 294 Washington St., (8).
Brooks, Edwin D., Jr., 294 Washington St., (8).
Brooks, Gorham, 84 State St., (9).
Brooks, Roscoe W., (R. M. Bradley & Co., Inc.), 84 State St., (9).
Brown, Joshua W., 83 Union St., Newton Centre.
Brown, Raymond A., 68 Garnet Rd. W., Roxbury.
Brown, William S., (Worcester North Savings Institution), Fitchburg.
Browne, Page, (Sheraton Corporation), 31 State St.
Brunelle, Charles R., City Hall, Somerville, (43).
Bryson, George W., 271 Washington St., Newton.
Buckley, H. Augustine, 398 Pleasant St., Malden.
Buckley, Thomas P., 450 Belgrade Ave., West Roxbury.
Burbank, Philip, Wayland.
Burchard, Thomas H., (Marsh & Rice, Co.), 14 Church St., Dedham.
Burke, Joseph S., (J. H. Burke & Son), 1259 Hyde Park Ave., Hyde Park.
Burke, William Henry, 238 Washington St., Brookline.
Burleigh, F. A., (Miss), (W. H. Ballard Co.), 45 Milk St., (9).
Burns, Fred W., (John T. Burns & Sons, Inc., 365 Centre St., Newton.
Burns, James L., 242 Commonwealth Ave., Chestnut Hill.
Burns, John T., 365 Centre St., Newton.
Burns, Philip A., 18 Tremont St., (8).
Burton, John J., 261 Brookline St., Newton Centre, (59).
Butwell, Francis L., (B. M. C. Durfee Trust Co.), Fall River.
Butterfield, Charles B., Jr., 19 Congress St.
Cameron, Paul A., (Arlington Five Cents Savings Bank), 626 Massachusetts Ave., Arlington.
Campbell, Alfred J., 209 Washington St.
Canner, Arnold H., (Canner & Daniels), 79 Union St., Newton Centre.
Carbone, Nicolo, 18 Tremont St.
Carbone, Nunzio, (Carbone Bros.), 18 Tremont St.
Carey, John, (Martin Cerel), 18 E. Central St., Natick.
Carley, Doris, (Carley Realty), 1171 Washington St., West Newton.
Carmen, Kevie, (Kevie Carmen Company), 1 State St.
Carolan, William B., (Union Savings Bank), 216 Tremont, (16).
Carpenter, Ralph G., 59 Temple Pl., (11).
Carroll, Edward C., 599 E. Broadway, South Boston.
Caruso, Charles P., 76 Shawmut Ave.
Caruso, S. J., (Newton-Waltham Bk. & Tr. Co.), 93 Union St., Newton Centre.
Casey, John M., 372 Granite Ave., East Milton, (86).
Casey, L. A., (Pat), Rice Hotel, Houston Texas.
Casey, Richard L., 44 School St.
Cassell, Edward F., 25 Tremont St.
Cassell, Paul A., 25 Tremont St.
Castellucci, J. S., C & N Realty Co., 460 Main St., Medford, (55).
Cataldo, Woodrow H., (Cataldo, Inc.), 282 Moody St., Waltham.
Cerel, Edwin, (Joseph Cerel & Son), Main St., Route 109, West Medway.
Cerel, Martin, 18 E. Central St., Natick.
Cerel, Stanley J., (Joseph Cerel & Son), Main St., Route 109, W. Medway.
Chaletzky, George S., 347 Warren St., Roxbury.
Chandler, Peleg W., 84 Fenwick Rd., Waban.
Channing, Charles E., (Walter Channing, Inc.), 15 Congress St.
CHANNING, WALTER, 15 Congress St.
Cherney, Wm. W., (Stephen Realty Corp.), 53 State St.
Church, David B., 1650 Beacon St., Brookline.
Clapp, Roger O., 328 Washington St., Wellesley Hills.
Clark, Mrs. Ellese H., 1835 Mass. Ave., Lexington.
Cleveland, Thomas V., 405 Centre St., Newton.
Clifford, Albert W., 185 Great Rd., Bedford.
Clifton, John C., (W. H. Ballard Co.), 45 Milk St.
Clinton, Ernest P., 665 Salem St., Malden, (48).
Closson, Addison W., 40 Broad St.
Cochran, Wm. J., 319-A Main St., Everett.
Codman, John, 30 Charles St.
Codman, Russell S., Jr., 50 Congress St.
Cogswell, Edward F., (Hunneman & Co.), 473 Washington St., Wellesley.
Cohen, Abraham, 233 Harvard St., Brookline.
Cohen, Benjamin L., 7 Water St.
Cohen, Bertha E., 992 Memorial Drive, Cambridge.
Cohen, Harry I., Hotel Buckminister.
Cohen, Julian, (Leatherbee & Co.), 235 Harvard St., Brookline.
Cohen, Martin E., 7 Water St.

CABOT, CABOT & FORBES, INC.
•
INDUSTRIAL — COMMERCIAL
Sales — Rentals
Financing — Management
•
60 State Street
BOSTON 9, MASS.

Cole, Alfred D., 189 Lincoln St., Hingham.
Cole, Alton P., (Home Savings Bank), 69 Tremont St.
Cole, Charles H., (Cole & Stone), 1990 Massachusetts Ave., Cambridge.
Cole, George A., 71 Lincoln St., Hingham.
Coleman, Martin J., 194 Moody St., Waltham.
Collins, Atwell G., 18 Tremont St., (8).
Comfort, Aram V., 708 Salem St., Malden.
Conforti, Joseph, 8 Main St., Somerville.
Connolly, Edmund J., 251 Harvard St., Brookline.
Connolly, J. Irving, Weston Country Homes, 254 Conant Rd., Weston.
Connolly, Joseph W., 28 Hartford St., Natick.
Connor, Roy E., 294 Washington St., (8).
Converse, Roger W., Marion.
Cooper, Mrs. Bertha G., 108 Mass. Ave.
Copellman, Saul J., (Maxwell M. Provizer, Inc.), 295 Washington St., (8).
Coppola, Angelo R., 9 Calvin Rd., Jamaica Plain.
Costa, S. Daniel, (D. G. Costa & Son), 169 Washington St., Somerville.
Costello, Richard F., 35 Main St., Franklin.
Couse, Wm. Pearce, (Boston Safe Deposit & Trust Co.), 100 Franklin St., (10).
COUETTE, WIN. S., 1710 Mass. Ave., Lexington.
Couette, Win. S., Jr., 1710 Mass. Ave., Lexington, (73).
Coughlin, John F., (Meredith & Grew, Inc.), 19 Congress St., (9).
Cox, Christopher J., 465 High St., Medford.
Cox, Robert W. S., 1649 Blue Hill Ave., Mattapan.
Cramsie, Mrs. Evelyn, (Brodrick Brothers), 636 Commonwealth Ave., Newton Centre.
Crane, Charles E., 1 Hayward St., Cambridge, (42).
Crawford, Mrs. Sarah M., 48 Trapelo Rd., Belmont.
Crawford, Wm. H. L., 1318 Beacon St., Brookline.
Crocker, William E., 372 Washington St., Dorchester.
Croft, Frank J., 132 Cherry St., West Newton, (65).
Cronin, Frank J., (Middlesex County Nat'l Bank), 431 Broadway, Everett.
Cross, Francis A., (First Natl. Bank), 67 Milk St.
Crouse, Perry J., 421 High St.—109 Pond St., Westwood.
Cucinotta, Anthony, 400 Trapelo Rd., Belmont.
Curran, Thomas C., 1205 River St., Hyde Park, (36).
Currier, E. P., 45 Milk St.
Curtis, Clifton H., 1297 Beacon St., Brookline.
Cushing, Charles E., 199 Washington St.
Cutter, Watson G., (R. M. Bradley & Co., Inc.), 84 State St.
Dabney, Frederick L., 53 State St., (9).
Daley, Timothy W., 4 Boylston St., Jamaica Plain.
Dana, Herman, (Herman & Lester Dana), 44 School St.
Dana, Lester, 44 School St.
Dane, Edward, (Brookline Trust Co.), 1341 Beacon St., Brookline.
Dane, John, Jr., (Choate, Hall & Stewart), 30 State St.

Branch Offices
Back Bay
Cambridge
Chestnut Hill
Beverly Farms
Duxbury
R. M. BRADLEY & CO.
INC.
84 STATE STREET
BOSTON
Residential
Commercial
Retail
•
Investors
Managers
Brokers

Lexington, Mass.
Sales, rentals; town and country properties; mortgage financing; management; auctioneer.
Win S. Couette
Realtor
1710 Mass. Ave. LEX. 9-2600

Dawley, Chester G., (Reconstruction Finance Corp.), 10 Post Office Square.
Day, John J., 705 East Broadway, S. Boston.
Dean, Sydney S., (New England Mutual Life Ins. Co.), 501 Boylston St., (17).
Dean, Thomas P., (Home Savings Bank), 69 Tremont St.
Deane, Norman H., 1066 Centre St., Newton Centre.
Deignan, Joseph F., 173 Belmont St., Belmont.
Delaney, William T., 6 Beacon St.
Delany, George B., 137 Brighton Ave., Allston.
Dellbeuth, Julius C., 81 Ware St., East Dedham.
Demaine, David A., 390 Highland Ave., Somerville, (43).
Demaine, Robert S., 352 Somerville Ave., Somerville.
Dewar, Everett, 82 Devonshire St., Boston.
Diab, Thomas A., 216 Newbury St., (16).
Diab, Thomas J., 216 Newbury St., (16).
Dieter, Dean C., (Street & Co., Inc.), 30 Federal St., (10).
Dillon, Thomas M., (John T. Burns & Sons, Inc.), 803 Wash. St., Newtonville.
Diloreto, Emidio, 99 Union St., (14).
Dinsmoor, Mrs. Elizabeth H., (Vacation Land Realty), 33 W. Cedar St.
Dolben, Alfred H., 161 Devonshire St., (10).
Dolben, Arthur T., 161 Devonshire St., (10).
Dolben, William H., Jr., (William H. Dolben & Sons), 161 Devonshire St.
Donahue, John J., 294 Broadway, Somerville.
Donahue, Laurence L., (R. M., Bradley & Co., Inc.), 618 Hammond St., Chestnut Hill, (67).
Dondero, Walter, 33 Broadway, Malden, (48).
Donnelly, Martin J., 6 Pleasant St., Malden.
Donovan, Elizabeth V., (King and Company), 67 Main St., Charlestown.
Donovan, John L., 1 Ball Sq., Somerville.
Donovan, Louis H., 60 State St.
Dooley, Edward C., 48 South Ave., Weston.
Dove, Paul M., 30 School St.
Dow, George L., 4 Brattle St., Cambridge.
Dow, Richard A., 4 Brattle St., Cambridge
Dowell, Warren C., 441 Stuart St., (16).
Downing, John M., 419 Commonwealth Ave., (15).
Dragone, Victor G., 560 Broadway, Everett (49).
Dreyfus, Carl, (Edwin J. Dreyfus Properties, Inc.), 80 Federal St., (10).
Driscoll, Daniel M., (Mitchell & Driscoll Inc.), 18 Oliver St.
Drugan, Harold G., 467 Union Ave., Framingham.
Druker, Bertram A., (John Druker and Son), 15 Kneeland St.
Druker, John, (Druker & Son), 15 Kneeland St., (11).
Dudley, R. Parker, (Dudley & Borland), 1374 Mass. Ave., Cambridge.
Duffly, Paul R., 71 High St., Canton.
Duffy, Thomas F., 74 Bowers St., Newtonville, (60).
Duhamel, Joseph F., (Boston Management Corp.), 8 Newbury St., (16).
Dumont, Mrs. Marion C., 302 Walnut St., Newtonville, (60).
Dunkerley, Albert M., 1068 South St., Roslindale, (31).
Dunlop, John W., 31 Milk St.
Durant, H. Kingsley, 53 State St., (9).
Dyer, William H., 233 Harvard St., Brookline.
Dykens, Oscar S., 6 Pleasant St., Malden.
Dyson, Edward, (Meredith & Grew, Inc.), 19 Congress St., (8).
Eames, Leslie A., (Leslie A. Eames Agency) 122 North Main St., Mansfield.
Eames, Newell, (Leslie A. Eames Agency) 122 North Main St., Mansfield.
Eastman, Weston F., 631 Bay State Bldg. Lawrence.
Eaton, Carl L., 60 State St.
Eaton, John H., Jr., (Boston Safe Deposit & Trust Co.), 100 Franklin St., (10).
Edwards, George M., 110 Pleasant St., Malden.
Edwards, Guy W., 51 Park Ave., Arlington, (74).
Eichorn, Wm. Newsome, 10 Post Office Sq. (9).
Eliot, Samuel, (Amory Eliot Offices, Inc.), 131 State St.
Ellis, Ralph E., (Brookline Fed. Sav. & Loan Assn.), 1299 Beacon St., Brookline.
Emens, Frank R., 50 Congress St.
Emerson, Thayer M., (Walter Channing, Inc.), 318 Washington St., Wellesley Hills.
Ericson, George R., Jr., 2238 Mass. Ave., Cambridge, (40).
Evans, Frank T., 689 Mass. Ave., Cambridge
Ewart, Frank A., 82 Devonshire St.
Falling, Oscar F., (Waltham Federal Sav. & Ln. Assn.), 716 Main St., Waltham.
Falling, Oscar F., Jr., 30 Clark Lane, Waltham, (54).
Farrell, William J., 10 State St.
Faxon, Georgette V., 208 Newbury St.
Faxon, Raymond H., 89 State St.
Fay, Charles J., (John C. Kiley & Sons), 45 Bromfield St.
Fay, Francis W., 599 High St., Dedham.
Fay, Ralph F., (Clifford V. Miller, Inc.), 1394 Beacon St., Brookline.
FEINBERG, LESTER S., (Lesmarc and Co.), 120 Potter St., Cambridge.
Feinberg, Murray L., 47 Nobscot Rd., Newton Centre.
Feinberg, M. W., Lesmarc & Co., 719 Boylston St., (16).
Ferguson, Edwin, (Webster St. Realty Trust), 7 Morton St., Needham.
Ferguson, Roy A., 11 Berwick Rd, Lexington.
Fifield, Robert S., 294 Washington St., (8).
Files, T. Herbert, 75 Federal St.

We buy, rent, sell and lease lofts, stores, factories, office buildings, garages, warehouses, hotels. For quick action call or write

LESMARC & CO.

719 Boylston Street
COpley 7-0220-1-2
Boston, Mass.

Finn, Dave, 168 Dartmouth St., (16).
Fishman, Isaac, 35 Congress St.
Fitts, Fenton J., 757 Washington St., Brookline (46).
Fitzgerald, Edward J., 31 State St., (9).
Fleming, Edmund P., 267 Highland Ave., Somerville.
Foley, Maurice J., 10 High St., (10).
Foley, Patrick T., 2 Mt. Vernon St., Winchester.
Foley, Thomas J., 24 Washington St., Norwood.
Folger, Richard S., 76 Berkeley St.
Fonseca, Francis M., 40 Court St.
FORBES, ALEXANDER C., (Cabot, Cabot & Forbes), 60 State St., (9).
Forbes, Allan, (State St. Tr. Co.), State & Congress Sts., (1).
Forbes, F. Murray, 60 State St.
Forde, Benjamin C., 93 Massachusetts Ave., (15).
Fosgate, Charles M., 238 Main St., Cambridge, (42).
Foster, Dwight, (New England Mutual Life Insurance Co.), 501 Boylston St., (17).
Foster, Ralph S., 336 Main St., Fitchburg.
Fowler, Richard B., 743 Center St., Jamaica Plain.
Fowler, Robert T., (Robert T. Fowler & Sons), 743 Centre St., Jamaica Plain.
Fowler, Robert T., Jr., 743 Center St., Jamaica Plain.
Francis, Edward L., 5 Arlington St.
Francis, G. Churchill, (Institution for Savings in Roxbury), 2343 Washington St., Roxbury.
Fraticelli, Pasquale, Circle Business Centre, 99 Union St., (14).
Frazer, George W., 381 Dudley St., Roxbury.
Freeburn, Thomas I., 73 Tremont St.
Freeman, Ernest L., (Robert O. Rockwell, Jr.), 465 High St., W. Medford.
Freeman, Warren F., Jr., (Waldorf System, Inc.), 169 High St., (10).
Friedman, A. R., 59 Temple Place, (11).
Fuller, Robert G., Box 210, Dover.
Furbush, Joseph A., 64 Park St., Medford.
Gailus, Edmund F., 317 E St., South Boston, (27).
Galleni, Victor J., 655 Boylston St.
Galvin, Joseph D., 590 Washington St., Canton.
Gardiner, John Hayes, 294 Washington St., (8).
Gardiner, Richard J., (Boston Penny Savings Bank), 1375 Washington St., (18).
Garoyan, Mrs. Nevart, (Almont Realty), 163 Mass. Ave., Arlington.
Garrett, Ralph L., 278 Elm St., Somerville, (44).
Garrity, Hugh F., 1049A Dorchester Ave., Dorchester.
Gaskin, Job E., 204 Stuart St.
Gates, Ellis L., 45 Bromfield St.
Gavin, Basil, 8 Newbury St.
George, Ralph F., (North Ave. Savings Bank), 1960 Mass. Ave., Cambridge.
George, Thomas, 872 Washington St.
Giannetta, Dominic, 78 High St., Medford, (55).
Gibbs, Harry F., Jr., 45 Milk St.
Gilbert, Harry A., 385 Broadway, Somerville.
Gilbert, Howard, 385 Broadway, Somerville.
Giles, Charles F., 385 Broadway, Somerville.
Giles, John E., 49 Union St., Newton Centre.
Giles, John S., 689 Massachusetts Ave., Cambridge.

MEREDITH & GREW
Incorporated
REALTORS
Industrial — Commerical
Residential
Managers — Appraisers
Brokers — Consultants
Mortgage Loan Correspondents for the New York Life Insurance Co.
19 Congress St., Boston

Gilman, A. George, (Malden Savings Bank), 397 Main St., Malden, (48).
Gilman, Arthur P., (J. W. Wilbur Co., Inc.), 101 Park St., W. Roxbury.
Ginsberg, Benjamin, 53 Edgerly Rd., (15).
Ginty, John A., 73 Mountfort St.
Ginzberg, Murray, (Grove Hall Savings Bank), 455 Blue Hill Ave., Roxbury.
Giordano, Amleto, (Commonwealth Realty Co.), 392 Centre St., Newton.
Glebow, Henry, 612 Centre St., Jamaica Plain.
Glennon, Leo J., 18 Tremont St.
Glidden, John S. M., (Natick Fed. Sav. & Ln. Assn.), 28 Main St., Natick.
Gnecco, John A., 255B Main St., Medford.
Goldfine, Bernard, 35 Kneeland St.
Goodness, B. George, 507 Main St., Worcester.
Goodrich, John W., 1 Court St.
Gordon, George, 387 Harvard St., Brookline, (46).
Gordon, John H., 289 Auburn St., Auburndale.
Gordon, Joseph D., 387 Harvard St., Brookline, (46).
Gorgone, Carmela P., 4 Brattle St., Cambridge.
Gorin, Harry N., (H. N. Gorin & Leeder Management Co.), 318 Harvard St., Brookline.
Gorman, Raymond H., 1078 Fellsway, Medford, (55).
Gray, Robert W., 1374 Mass Ave., Cambridge.
Green, Miss Emeline L., 90 Highland Ave., Winthrop, (52).
GREW, EDWARD W., JR., 19 Congress St., (9).
GREW, JOHN, 19 Congress St.
Griffin, John P., 2560 Mass. Ave., Cambridge.
Groezinger, Charles H., (Podren & Company), 68 Devonshire St.
Gross, Max, (Gross & Co.), 28 Court Sq.
Grove, James S., (R. A. Nordblom Co.), 1450 Beacon St., Brookline.
Grove, Oscar P., 7 Holland St., Somerville.
Guarino, James G., 112 Water St.
Guillow, Ralph E., (City Realty Agency), 500 Park Drive.
Gurshin, Carl A., 92 Cotton St., Newton.
Haak, Carl E., 2238 Mass. Ave., Cambridge, (40).
Hale, Ernest, (Suffolk First Fed. Sav.), 50 Franklin St., (10).
Haley, Joseph, 516 Wash. St., Wellesley Hills
Haley, Pierce S., 53 State St.
Hall, Clifton E., 120 Tremont St., (8).
Hall, Leslie, Boston Post Road, So. Sudbury.
Hall, Roswell G., 552 Mass. Ave., Cambridge, (39).
Hallett, Mrs. Florence H., 31 West St., Mansfield.
Hallowell, Robert H., Jr., 294 Washington St., (8).
Hamlen, Nathaniel, 11 Pemberton Square, (8).
Hammond, Harold W., 1069 Boylston St., (15).
Hanaford, Roy F., 395 Boston Post Rd., Weston.
Hanslin, Emil A., 42 W. Foster St., Melrose.
Hardy, Frank K., 446 Old South Bldg.
Harris, Maynard L., (Franklin Savings), 6 Park Sq.
Hartford, Nathan B., Jr., (Hartford-Whitworth, Inc.), 201 Devonshire St.
Hartford, Norman P., (duMont & Hartford), 302 Walnut St., Newtonville.
Hartmann, Arnold, 90 Hartmann Rd., Newton Centre.
Hartwell, Joseph B., (Walter Channing Inc.), 318 Washington St., Wellesley Hills.
Haslam, Emerson F., (Haslem & Barlow), 699 High St., Westwood.
Hastings, Francis, 53 State St.
Hastings, Kenneth B., 20 Centre Ave., Newton, (58).
Hathaway, Donald Dutton, (Hunneman & Co.), 5 Arlington St.
Hawkes, Phillip C., (Miller & Hawkes), 90 Leonard St., Belmont.
Hayden, George H., Union Savings Bank, 216 Tremont St., (16).
Hayes, Kenneth L., (Mrs.), Monument Sq., Concord.
Healey, Frank C., 333 Moody St., Waltham, (54).
Heffernan, John E., 82 Charles River Road, Watertown, (72).
Heller, Louis, 73 Tremont St., (8).
Henderson, Elliott, 250 Boylston St., (16).
Henderson, George B., Henderson Bros., 1 Court St., (8).
Henderson, James H., 1318 Beacon St., Brookline.
Henderson, Robert L., (Henderson & Beale), 209 Washington St.
Heritage, Chester E., East Walpole.
Hersey, Sumner D., 1 N. Main St., Natick.
Hewins, Walter E., 30 Huntington Ave.
Hickey, Miss Olivia A., (Alcor Realty), 60 Beech St., West Roxbury, (32).
Hickey, Walter H., 12 Orr Sq., Revere.
Hicks, Marcella, 185 Washington St., Dorchester.
Higgins, George K., 1318 Beacon St., Brookline.
Hill, Adams Sherman, (Hill, Barlow, Goodale & Wiswall), 53 State St.
Hill, Clinton P., 45 Milk St.
Hill, Mahlon W., 336 Washington St., Wellesley Hills, (82).
Hinds, George H., 25 Union St., Stoughton.
Hixon, Thomas, 1152 Commonwealth Ave.
Holland, Frederick C., (Institution for Savings in Roxbury), 2343 Washington St., Roxbury.
Hooker, Alexander C., (Harvard Trust Co.), 1408 Massachusetts Ave., Cambridge, (38).

MINOT, DEBLOIS & MADDISON
Trustees and Managers of Property in
BOSTON
DETROIT — NEW ENGLAND
GADSDEN — NORFOLK
KANSAS CITY — OMAHA
MILWAUKEE — SIOUX CITY
MINNEAPOLIS — ST. PAUL
WASHINGTON, D.C.
294 WASHINGTON STREET

Hopkins, Edward L., Jr., 116 Dorchester St., South Boston.
Horan, Philip M., 34 Oak St., (11).
Horan, Thomas M., 19 Congress St.
Horn, Ralph T., (Ralph T. Horn & Co.), 79 Milk St.
Hourihan, James F., 730A Dudley St., Dorchester.
Houston, David J., 4 Fairmount Ave., Hyde Park.
Hovey, Philip R., 50 State St., (9).
Howard, Charles W., 32 Summer St., Malden, (48).
Howard, James H., 154 Union Ave., Framingham.
Howard, Morton B., 1955 Massachusetts Ave., Cambridge.
Howe, John S., (Rockland-Atlas Nat'l Bank), 30 Congress St., (6).
Howland, George, 294 Washington St., (8).
Hubbard, John C., (Hubbard, Westervelt & Mottelay, Inc.), 18 E. 41st St. N. Y.
Huber, Frederick W., 3 Windsor Ave., West Acton.
Hughes, Leon D., (U.S. New England Division Engineers), Navy Dry Dock, Bldg. 21, Summer St., South Boston.
Hunneman, Carleton, 5 Arlington St.
Hunt, Albert Morrill, 53 State St.
Hurd, Christopher W., Independence Court, Concord.
Hutchins, Roger, (Palmer Russell Co.), 1320 Beacon St., Brookline.
Hynes, Robert T., (Martin Cerel), 18 E. Central St., Natick.
Iacono, Mario D., 471 Broadway, Everett, (49).
Iannaccone, Carmine P., (Commonwealth Realty Co.), 392 Centre St., Newton.
Inch, William T., 4281 Washington St., Roslindale.
Ingersoll, W. Fitch, Marion.
Isaacs, Delphy O., 165 Aspinwall Ave., Brookline.
Isaacs, Irving A., Park Sq. Bldg.
Isenberg, Joseph M., (Isenberg Bros., Inc.), 295 Huntington Ave.
Jackson, Robert E., Jr., 189 Washington St., Dedham.
Jackson, Robert E., Sr., 189 Washington St., Dedham.
Jacobson, Robert, (Old Colony Properties, Inc.), 8 Clearway St., (15).
Jacobson, William, (Old Colony Properties, Inc.), 8 Clearway St., (15).
Jameson, Philip B., (Massachusetts Cities Realty Co.), 10 High St., (10).
Jeffries, J. Amory, (Massachusetts Sav Bank), 50 Congress St., (9).
Jenkins, Philip W., 7 Bartlett Rd., Winthrop, (45).
Johnston, Mrs. Daisy E., 24 Fenwood Road, (15).
Johnston, Frederick E., 209 Washington St., (8).
Jones, Girard, (Merchants Cooperative Bank), 24 School St.
Jones, Mabel A., (Johnson Securities Co.), 1042 Park Sq. Bldg.
Jones, Richard L., (Nordblom Co.), 50 Congress St.
Jones, Robert W., 50 Congress St.

BOSTON
Commercial and Industrial
Sales and Leases
• • • •
Appraisers
• • • •
Mortgage Placement and Servicing
F. P. Morgan Co.
45 Milk St.

HENRY W. PALMER

Realtor

General Brokerage

Anywhere In or Around Boston

★

60 Adams Street

Milton, Massachusetts

BOSTON (Cont.)

Josephson, Gustave A., 65 Mystic Valley, Winchester.
Joy, John H., 24 Milk St.
Judkins, George W., 31 State St.
Kaplan, Edward I., (Hub Realty Co.), 70A Huntington Ave.
Kaplan, Hyman, 126 State St.
Kaufman, Alfred L., 18 Tremont St., (9).
Keane, T. Roger, Longwood Towers, 20 Chapel St., Brookline, (46).
Keating, John J., Jr., 421 Highland Ave., Somerville, (44).
Keesler, William F., First Nat'l Bank of Boston, 67 Milk St., (10).
Kelley, Henry D., 618 Washington St., Dorchester.
Kelley, Henry D., Jr., (Henry D. Kelley), 618 Washington St., Dorchester.
Kellner, Bernard J., (Hunneman & Co.), 5 Arlington St.
Kellogg, Mrs. Eleanor Carder, 109 North Main St., Sharon.
Kelsch, John J., 19 Congress St.
Kendrick, W. S., Jr., State & Congress Sts., (9).
Kennedy, Irving J., 426 Marlborough St.
Kenney, James A., 485 Mass Ave., Arlington.
Kenny, Norman W., 82 Devonshire St.
Kerner, Matthew H., 98 Highland Ave., Somerville, (43).
Keville, Wm. J., 10 State St.
Kiggen, Henry G., 1568 Commonwealth Ave., Brighton.
Kiley, Miss Esther F., 549 Washington St., Brighton, (35).
Kiley, John C., 45 Bromfield St.
Kiley, John C., Jr., 45 Bromfield St.
Kiley, Richard V., (Somerset Sav. Bk.), 371 Summer St., Somerville.
Kinchla, Charles J., 825 Beacon St., Newton Centre.
King, Putnam, 50 State St.
Kirsch, Louis J., Jr., 59 Cherry St., Waltham, (54).
Knight, Harold S., (Marsh & Rice), 14 Church St., Dedham.
Knight, Russell W., 15 Union St., Lawrence.
Knowles, William H., 57 Dedham Ave., Needham.
Koob, Adolph J., 82 Devonshire St.
Krasnogor, Miss Mary, 44 Evergreen St., Framingham.
Krech, Edmund C., (R. M. Bradley & Co., Inc.), 618 Hammond St., Chestnut Hill.
La Gasse, Mrs. Thelma M., 626 Commonwealth Ave., Newton Centre, (59).
Lally, Eugene F., 869 Dorchester Ave., Dorchester.
Lally, John A., 20 Rowe St., Milton.
Lally, Thomas, (Eugene F. Lally), 869 Dorchester Ave., Dorchester.
Lamont, John, 1736 Mass. Ave., Lexington, (73).
Lane, James M., (Palmer Russell Co.), 1320 Beacon St., Brookline.
Lane, William D., (Edwin J. Dreyfus Properties, Inc.), 80 Federal St.
Lang, Mrs. Lilla G., 1635 Beacon St., Waban, (68).
Larkin, Edward A., (Mystic Real Estate), 295 Salem St., Medford.
Lassen, Frank L., 80 Federal St., (10).
Lawlor, James J., 439 Broadway, Chelsea, (50).
Lawton, Theodore R., 50 Oliver St., (7).
Leatherbee, William B., (Leatherbee & Co.), 235 Harvard St., Brookline.
Lebowich, Jacob, 18 Tremont St.
Lee, Charles E., 22 Dunster Road, Chestnut Hill, (67).
Lees, Howard T., 100 Franklin St., (6).
Leighton, Joseph C., 1286 Mass. Ave., Cambridge.
Levenbaum, Hyman, 1480 Dorchester Ave., Dorchester.
Levy, Maurice W., (Max Orlick, Inc.), 286 Harvard St., Brookline.
Lewis, Irving, 8 Garrison St.
Lewis, Samuel A., (H. A. Lewis & Son), 7 Holland St., Somerville.
Libby, Samuel, 18 Tremont St.
Lichtenstein, Harold, (Homes, Inc.), 1 Pemberton Sq.
Linnell, Robert C., (R. A. Nordblom Co.), 50 Congress St.
Lipson, Norman, (Waterson Trust), 1318 Beacon St., Brookline.
Liset, John M., 19 Beach St., Revere.
Liston, James W., (Stone & Webster Realty Corp.), 49 Federal St.
Littlefield, Frank D., (Eliot Savings Bank), 165 Dudley St., Roxbury, (19).
Livermore, Robert, 5 Arlington St.
Livingston, William T., (Cambridgeport Savings Bank), 689 Mass. Ave., Cambridge.
Locatelli, Albert J., 67 Leonard St., Belmont.
Long, Hilton W., 1111 Great Plain Ave., Needham, (92).
Long, Oscar, 635 Tremont St., (18).
Long, Rodney, 18 Brattle St., Cambridge.
Loring, Augustus P., Jr., (Loring, Coolidge Office), 35 Congress St., (9).
Loring, Caleb, (Loring, Coolidge Office), 35 Congress St., (9).
Loring, Percy, 31 State St.
Loughman, J. Howard, 10 Post Office Sq., (9).
Louis, Benjamin F., (Newton Savings Bank), 286 Washington St., Newton.
Lowe, Samuel L., (Motor Mart Garage Co.), Park Sq.
Lowrance, David W., 170 North St., Hingham.
Lucozzi, Domenico E., 26 Salem St.
Lund, Joseph W., 250 Boylston St., (16).
Lund, Lloyd D., 104 Pleasant St., Meredith, N. H.
Lunn, Edward B., 77 Summer St.
Lyon, William H., 55 Waltham St., Lexington.
Lyons, Frederic W., 445 Broadway, So. Boston.
MacDonald, Clara L., (Miss), 10 Post Office Sq., (19).
Macgowan, Bates, (Little Bldg, Inc.), 80 Boylston St.
Mackay, Arthur J., 543 High St., Dedham.
MacLellan, Robert A., 1270 Columbus Ave., Roxbury.
MacQuarrie, Joseph G., 785 South St., Roslindale.
Mahoney, John E., (Harry B. McCracken Co.), 1318 Beacon St., Brookline.
Mahoney, Patrick H., 1008 Main St., Walpole.
Mahony, Frederick J., (Dyer & Co., Inc.) 233 Harvard Ave., Brookline.
Mais, James W., (Copley Real Estate Co.), 472 Stuart St.
Malley, Charles A., 1066 Commonwealth Ave., Brighton
Maloney, George A., 2103½ Center St., West Roxbury, (32).
Malton, Charles T., 277 Washington St., Newton, (58).
Manning, Lawrence F., 365 Centre St., Newton.
Mansur, Joseph J., 862 Beacon St.
Marcus, Sumner J., 180 Commonwealth Ave., (16).
Marquis, George G., 384 Washington St., Brighton.
Marsh, Arthur E., (C. W. Whittier & Bro.) 82 Devonshire St., (9).
Marsh, Francis, II, (Marsh & Rice), 14 Church St., Dedham.
Martensen, Louis H., 73 Tremont St., (8).
Mason, Harold F., 259 Summer St., (10).
Mason, Harold F., Jr., (Boston Wharf Co.), 259 Summer St.
Mathers, Frank J., Statler Office Bldg., 20 Providence St., (16).
Mathews, John T., (Geo. A. Giles & Son), 689 Massachusetts Ave., Cambridge, (39).
Mazur, Joseph G., 1419 Commonwealth Ave., Allston.
McAleer, Frank W., 31 State St.
McBain, William, 28 Middlesex St., Malden.
McColl, John J., 453 Washington St.
McCorrison, Warren A., (Workingmen's Cooperative Bank), 73 Cornhill.
McCracken, Harry B., 1318 Beacon St., Brookline.
McDonald, James A., (J. Henry Quinn), 1384 Mass. Ave., Cambridge.
McDonnell, John M., (Almac Realty Trust), 875 Beacon St.
McDonough, William V., 425 Salem St., Medford.
McEntee, John H., 572 Washington St., Wellesley, (81).
McGrath, John J., 31 State St.
McInerney, George F., 7 Leewood Road, Wellesley.
McInerney, Paul J., (Telephone Workers Co-op Bank), 125 Milk St.
McIntyre, Clifford L., 560 Washington St., Wellesley, (81).
McIntyre, Jessie E., 16 Euston St., Brookline.
McKennan, William, (Hunneman & Co.), 5 Arlington St.
McLaughlin, Charles H., 421 Highland Ave., Somerville, (44).
McMahon, Arthur F., 259 Summer St., (10).
McMullen, E. Robinson, 251 Harvard St., Brookline, (46).
McNally, Hugh P., 65 Beacon St.
McNeil, Alexander, 3 Conway Court, Roslindale, (31).
McNulty, Margaret E., 93 Corey St., W. Roxbury
Mehegan, William D., 1318 Beacon St., Brookline, (46).
Mellen, George H., Jr., 561 Main St., Hyannis.
Mellor, Hugh, 1945 Commonwealth Ave., Brighton.
Melvin, Arthur W., (Howe Associates), 555 Comm. Ave., Newton.

ROBERT O. ROCKWELL CO.

— Realtors —

PROPERTY MANAGEMENT — SALES — APPRAISALS

Mortgages — Suburban Homes — North of Boston Properties

465 High Street, West Medford, Mass.

Merriam, Robert C., 1713 Mass. Ave., Lexington.
Merrill, Henry W., 82 Devonshire St.
Michael, Elias J., 45 Birch St., Roslindale, (31).
Michael, Robert H., 98 Highland Ave., Somerville, (43).
Miller, Bernard, (Clear Weave Hosiery Stores, Inc.), 97 Bickfort St., Jamaica Plain, (30).
Miller, Charles G., 250 Boylston St., (16).
Miller, Clifford V., 1394 Beacon St., Brookline.
Miller, Irving R., (Edwin J. Dreyfus Prop., Inc.), 80 Federal St.
Mills, Kendall, 73 Tremont St.
Minotti, Aldo A., 681 Main St., Waltham, (54).
Mintz, Herman A., (Boston Metropolitan Bldgs., Inc.), 50 Federal St., (10).
Miranda, Arthur, (Miranda Insurance Agency), 76 Meridian St., E. Boston.
Mitchell, Mrs. Ruth W., 106 Gleason Road, Lexington, (73).
Moldaw, Aaron S., 1318 Beacon St., Brookline, (46).
Moore, Walter R., 50 State St., (9).
MORGAN, F. PAUL, (F. P. Morgan Co.), 45 Milk St., (9).
Morgan, Robert M., (Boston Five Cents Sav. Bank), 30 School St., (8).
Morin, George A., 44 School St.
Morrison, Robert G., 378 Centre St., Newton.
Morrissey, William F., (Quincy & Co.), 73 Tremont St.
Morse, Alan R., (United States Trust Co.), 30 Court St., (1).
Morse, Ralph C., 188 Derby St., West Newton, (5).
Morse, Ralph L., Sudbury.
Morss, J. Reed, (Boston Five Cents Sav. Bank), 30 School St.
Moskow, Abraham, (Moskow Bros.), 68 Devonshire St.
Moulton, Harvey R., (F. P. Morgan Co.), 45 Milk St.
Mullen, Carl C., (Columbian Natl. Life Ins. Co.), 77 Franklin St., (12).
Murphy, Edward J., (Newton Estates), 272 Centre St., Newton.
Murphy, Fred C., 1537 Main St., Springfield.
Murphy, James P., 86-A Highland Ave., Somerville.
Murphy, James V., 42 Willow St., W. Roxbury.
Murphy, John F., 53 State St.
Murphy, John H., 40 Central St., Lowell.
Murray, Wm. J., (Murray & Gillett), 1 Thompson St., Winchester.
Mutty, John E., 10 Walden St., Concord.
Myerson, Abraham, 18 Tremont St.
Nadel, David A., 110 Wallis Rd., Chestnut Hill, (67).
Nahigian, Moses H., 20 Pleasant St., West Newton, (65).
Nash, Montanus K., 2245 Mass. Ave., Cambridge.
Nason, George P., (Charlestown Five Cents Sav. Bank), Thompson Sq., Charlestown, (29).
Nelson, Albert P., 504 Washington St., Norwood.
Nelson, Thomas E., 6 S. Main St., Sharon.
Nesson, Samuel, 8-16 Garrison St.
Newhall, Charles A., 1101 Beacon St., Brookline, (46).
Newhall, Elbridge K., 27 State St.
Newhall, Horatio, 27 State St.
Nichols, David H., 161 Devonshire St.
Niles, Harold L., (Niles Mgmt., Inc.), 1568 Commonwealth Ave., Brighton.
Nissenbaum, Joseph J., 59 Union Sq., Somerville.
Nitzsche, Marion F., 460 Main St., Medford.
Nobile, Peter R., 245 Hanover St., (13).
Nordblom, Carl R., 988 Memorial Drive, Cambridge.
Nordblom, Robert C., 50 Congress St., (9).
Nordblom, Rodger P., 50 Congress St., (9).
Norton, Bernard, 5 High St., Medford.
Norton, Charles F., (Home's Inc.), 331 Washington St., Newton.
Norton, George H., (Wm. Pease O'Brien Inc.), 10 State St.
Oakes, George F., (R. M. Bradley & Co., Inc.), 84 State St., (9).
Oates, Edward A., 443 Mt. Auburn St., Watertown.
O'Brien, David H., 149 Warren St., Roxbury.
O'Brien, Frank P., 120 Inman St., Cambridge.
O'Brien, Wm. Pease, 10 State St., (9).
O'Callaghan, Frank J., Jr., 11 Fairfax Rd., Milton.
O'Connor, John J., 236 K. St., So. Boston, (27).
Odell, George W., 803 Washington St., Newton.
Ogilvie, Gordon H., (Concord Co-operative Bank), 41A Main St., Concord.
O'Halloran, John A., 650 Dudley St., Dorchester.
O'Hearn, John P., 40 Court St.
O'Leary, John, (Cambridge Federal Loan Assn.), 38A Brattle St., Cambridge.
Olinder, Robert A., 7 Water St.
Olmstead, Ernest D., Holliston.
Orlick, Harold, (Max Orlick, Inc.), 286 Harvard St., Brookline.
Orlick, Max, 286 Harvard St., Brookline.
Otis, William F., (Hunneman & Co.), 5 Arlington St.
Owen, Harriett B., 112 Revere St.
Paine, Lorin D., 40 Main St., Durham, N.H.
Palmer, Edgar P., 1320 Beacon St., Brookline.
PALMER, HENRY W., JR., 60 Adams St., Milton, (87).
Parker, George S., 22 Euston St., Brookline.
Parker, Philip S., Jr., 1368 Beacon St., Brookline.
Parker, Samuel D., 53 State St.
Patacchiola, Mario A., 18 Tremont St., (8).
Patnode, Forrest I., (F. I. Patnode Co.), 408 Market St., Brighton.
Pauler, John N., (Brodrick Bros.), 636 Commonwealth Ave., Newton Centre.
Pearce, Arthur P., Jr., (Mitchell & Driscoll, Inc.), 18 Oliver St.
Pearce, Franklin E., 103 Ashland St., Malden, (48).
Pearl, Ben, 1693 Beacon St., Brookline, (46).
Peavey, Newall A., 165 N. Main St., Sharon.
Peirce, Richard B., (C. W. Whittier & Bro.), 82 Devonshire St., (9).
Pendergrast, Charles F., 45 Bromfield St., (8).
Penkala, Stanley F., (Roberts Realty Co.), 183 Mass. Ave., Arlington.
Pennell, Walter F., 824 Mass. Ave., Arlington.
Perry, Francis W., 453 Washington St.
Perry, Herbert G., (A. W. Perry, Inc.), 453 Washington St., (11).
Perry, Joseph Earl, (Newton Savings Bank), 286 Washington St., Newton.
Perry, Richard, 10 Post Office Sq.
Petersen, August F., Main St., Cohasset.
Peterson, Edward H., 27 Walden St., Concord.
Pheeny, Harold A., 2000 Beacon St., Brookline.
Phelan, Francis, (W. T. Phelan & Co.), 1384 Mass. Ave., Cambridge.
Phelan, Mabel L., 247 Belmont St., Belmont.
Phillips, Mrs. Jeneva H., 1368 Beacon St., Brookline, (46).
Piemonte, Gabriel F., (Downtown Realty Co.), 213 Hanover St.
Pierce, Henry H., (Merchants Co-op Bank), 24 School St., (8).
Pihl, Marshall, 7 Water St.
Pike, Earl J., (C. D. Waterhouse), 20 College Ave., Somerville.
Pinkham, Henry S., 250 Boylston St., (16).
Pinkham, Jr., Raymond S., (Palmer Russell Co.), 1320 Beacon St., Brookline.
Pitchford, A. Lester, (Haslam & Barlow), 699 High St., Westwood.
Pitkin, Harry L., 18 Tremont St.
Podren, Fred, 68 Devonshire St.
Poock, Leon F., 1287A Commonwealth Ave., Allston, (34).
Poorvu, Harris, 106 Essex St., (11).
Poorvu, Sumner L., 106 Essex St., (11).
Porter, Ralph O., 263 Washington St., Newton.
Porter, Ruth C., (Mrs.), 33 Thompson St., Winchester.
Powers, James, Colony Inn Annex, Concord.
Prescott, Lincoln T., (Church Realty Trust), 15 Norway St.
Proctor, George F., (G. A. Proctor Co.), 163 Belgrade Ave., Roslindale.
Pryer, Paul L., 60 Congress St.
Purington, Frank H., 10 State St.
Pyne, Edward G., 385 Broadway, Somerville.
Quigley, Walter A., 42 Maple St., Malden.
Quimby, Leon F., 44 Haven St., Reading.
QUINN, J. HENRY, 1384 Massachusetts Ave., Cambridge.
Ramler, David A., 104 Brookline Ave.
Rawlings, George S., (Medford Savings Bank), 29 High St., Medford.
Read, Leslie C., 18 Brattle St., Cambridge.

J. HENRY QUINN — REALTOR

SALES — PROPERTY MANAGEMENT

APPRAISALS — AUCTIONEERING

Homes in Arlington, Belmont, Brighton, Cambridge, Somerville, Watertown

Tro. 6702-3 — **1384 Mass. Ave., Harvard Square, Cambridge**

Redfield, Leander H., 60 State St., (9).
Redmond, Carlton S., 111 Devonshire St.
Remington, Thomas A., 1706 Commonwealth Ave.
Reynolds, N. Chester, 10 Post Office Sq.
Reynolds, Thomas M., (Tyler & Reynolds), 1 Court St.
Rice, George T., (Marsh & Rice), 14 Church St., Dedham.
Richardson, B. A., (Clifford V. Miller, Inc.), 1394 Beacon St., Brookline, (46).
Richardson, Genevieve W. (Mrs.), Reading Square, Reading.
Ridlon, Ernest T., The Nat'l Shawmut Bank of Boston, 40 Water St., (9).
Ries, Marshall A., (United States Trust Co.), 30 Court St.
Riley, John P., 579 Neponset Ave., Dorchester.
Rines, Frank J., 1815 Centre St., West Roxbury.
Rines, Frank J., Jr., 1815 Centre St., W. Roxbury.
Ring, Matthew L., 1728 Dorchester Ave., Dorchester.
Riordan, Bartholomew D., 1785 Centre St., W. Roxbury.
Rittenberg, George B., 60 State St.
Robbins, Alvah A., 965 Mass. Ave., Arlington.
Robbins, George E., 465 Congress St., Portland, Maine.
Roberson, Charles M., 669 Shawmut Ave., Roxbury.
Roberts, Bernard, 1318 Beacon St., Brookline.
Roberts, Clarence A., (Tyler & Reynolds), 1 Court St.
Robie, Richard S., 120 Potter St., Cambridge.
Robinson, Albert L., 50 Congress St., (9).
Robinson, George H., (Boston Five Cents Sav. Bk.), 30 School St.
Robson, Maxwell H., 81 Union St., Newton Centre.
ROCKWELL, ROBERT O., JR., 465 High St., Medford.
Rogers, Ernest E., 4 Waltham St., Lexington, (73).
Roginski, John S., 850 Dorchester Ave., Dorchester.
Rolde, L. Robert, 10 Tremont St., (8).
Romkey, Fred H., 66 Payson Rd., Belmont.
Ross, Frank, 209 Washington St.
Ross, Harold S., (Mercantile Wharf Corp.), 88 Clinton St.
Rothwell, James M., 107 Massachusetts Ave., (15).
Rothwell, William H., II, 107 Mass. Ave.
Rudd, Edward H., (Old Colony Trust Co.), 1 Federal St.
Rudnick, Ralph P., 120 Riverway.
Rull, Greta D., (Spinney & Kelly), 711 E. Broadway, South Boston.
Rush, J. Quinton, 627 Mass. Ave., Arlington.
RUSSELL, WILLIAM W., 1320 Beacon St., Brookline.
Russo, Joseph S., 10 State St.
Ryan, William H., 137 Newbury St.
Saftel, Harry R., 295 Washington St.
Salter, Abram, 73 Tremont St.
Sargent, F. M., 1362 Dorchester Ave., Dorchester.
Saul, E. Burbank, 689 Mass. Ave., Cambridge.
Schultz, John L., 251 Harvard St., Brookline.
Schultze, Carl W., (Arlex Real Estate), 789 Mass. Ave., Arlington.
Scipione, Charles, Jr., 259 Walnut St., Newtonville.
Scudder, W. R., 1 Court St.
Segal, William, 1636 Beacon St., Brookline, (46).
Senders, Henry H., (Real Estate Trading Post), 199 Washington St.
Seth, Mrs. Mildred B., 1710 Mass. Ave., Lexington, (73).
Shactman, Arthur, (Shactman & Swig), 295 Washington St.
Shadrawy, Bernard F., (Beaconsfield Realty Co.), 830 Beacon St.
Shadrawy, John M., (Beaconsfield Realty Co.), 830 Beacon St.
Shapiro, George, 180 Lincoln St.
Shattuck, Henry L., 10 Milk St.
Shaughnessy, Frank T., 35 Chellman St., West Roxbury.
Shaw, Campbell D., 210 Belgrade Ave., Roslindale.
Shea, Walter G., 465 High St., Medford.
Sherman, Edward M., 3 N. Main St., Concord, N.H.
Sherrard, Glenwood J., 60 School St., (8).
Shoolman, Max, 333 Washington St.

PALMER RUSSELL CO.
REALTORS
General
Brokerage
1320 Beacon Street
Brookline 46, Mass.
LOngwood 6-6460
Loan Correspondents for
The Penn Mutual Life Ins. Co.

OVER ONE HUNDRED YEARS of Complete Service in REAL ESTATE and its Allied Branches.
City-Suburban-Country
Commercial
Appraising
Property Management
Mortgage Correspondent for the Phoenix Mutual Life Insurance Co.
Henry W. Savage, Inc.
REALTORS
1297 Beacon St., Brookline, Mass.
ASpinwall 7-1504

Silk, Nelson M., (Harry B. McCracken Co.), 1318 Beacon St., Brookline.
Silver, Samuel, 626 Commonwealth Ave., Newton Centre, (59).
Singer, S. A., 18 Tremont St.
Skinner, Joseph C., (Walter Channing, Inc.), 15 Congress St.
Slater, Albert M., (Slater-Glasser Realty Corp.), 846 Mass Ave., Cambridge.
Sleeper, Gove W., 356 Boston Ave., Medford.
Sleeper, Joseph J., 65 Concord St., Framington.
Sleeper, Stephen W., 31 Milk St.
Smith, Arthur W., 105 Warren St., Roxbury
Smith, Caroline Phillips (Mrs.), (R. M. Bradley & Co., Inc.), 18 Brattle St., Cambridge, (38).
Smith, Mrs. Kate, (Longwood Associates) 626 Commonwealth Ave., Newton Centre.
Smith, Norman B., 72 Brookline Ave., (65).
Sneirson, Samuel L., 27 School St., (8).
Snider, Abraham, 15 Kneeland St.
Snider, E. L., 15 Kneeland St.
Sonnabend, A. M., 1870 Beacon St., Brookline, (46).
Soule, F. Lewis, (Walter Channing, Inc.), 15 Congress St.
Spencer, Carl M., (Home Savings Bank), 69 Tremont St.
Spurr, John H., (A. W. Perry, Inc.), 453 Washington St.
Sreenan, William V., (Middlesex Federal Sav. & Loan Assn.), 405 Highland Ave., Somerville.
Stacy, Edward G., 5 Church St., Winchester.
Stanley, Raymond C., 1106 Beacon St., Newton Highlands, (61).
Staples, George H., 6 Beacon St., (8).
Stevens, A. Felham, (Previews, Inc.), 20 Kilby St.
Stewart, Robert W., (Walter Channing, Inc.), 15 Congress St.
Stimpson, Edward S., (Stimpson Terminal Co.), 185 Albany St., Cambridge.
Stockwell, Fred F., 18 Brattle St., Cambridge, (38).
Stokes, Joseph, 678 Mass. Ave., Cambridge, (39).
Stone, George R., (Cole & Stone), 1990 Mass. Ave., Cambridge.
Stone, Robert J. W., 42 W. Foster St., Melrose.
Storer, Theodore L., (R. M. Bradley & Co., Inc.), 84 State St.
Street, Earl B., (Street & Co., Inc.), 30 Federal St.
Street, Gerald G. E., 30 Federal St.
Streng, K. C., 134 Mass. Ave., Cambridge (39).
Stuart, Philip B., (Homes, Inc.), 331 Washington St., Newton.
Stucklen, Carl L., (McNally & Stucklen), 65 Beacon St.
Sturgeon, Forrest F., 62 Highland Ave., Somerville, (43).
Sullivan, Charles R., (Wm. Pease O'Brien Inc.), 10 State St.
Sullivan, Eugene, 2 Thompson Sq., Charlestown.
Sullivan, Mrs. Kathryn P., (H. I. Fessenden), 3 Common St., Winchester.
Sullivan, Martin J., 7 Commercial St., Malden.
Sullivan, Thomas F., 1859 Mass. Ave., Cambridge, (40).
Surette, Herbert L., (Hill Management Corp.), 45 Milk St., (9).
Sutcliffe, James M., 383 Washington St., Brighton, (35).
Sweet, Geo. W., 384 Centre St., Newton.
Sweetser, Warren E., (Second Fed. Sav. & Loan Assn.), 7 Water St.
Swig, Hirsch M., (Shactman & Swig), 295 Washington St.
Switzer, Gilbert K., 1357 Washington St., W. Newton.
Sylvester, Frank R., (Nordblom Co.), 50 Congress St.

ROBERT S. WAYLAND
REALTOR
BUSINESS PROPERTIES THROUGHOUT NEW ENGLAND
MEMBER AMERICAN INSTITUTE OF REAL ESTATE APPRAISERS
10 STATE STREET LAfayette 3-6376 BOSTON

Tappan, Robert M., (Warren Inst. for Sav.), 3 Park St., (8).
Tardif, Miss Blanid, 439 Common St., Belmont, (78).
Tardif, J. Paul, 80 Leonard St.
Tarlin, Eli H., 105 Leverett St.
Taylor, Mrs. Gertrude A., 7 Whittier Rd., Needham, (92).
Taylor, Herbert F., Jr., (Boston Federal Sav. & Loan Assn.), 30-36 Federal St.
Taylor, John M., (Provident Inst. for Savings), 36 Temple Place, (14).
Taylor, Norman C., (Charles N. Taylor & Son), 26 Grove St., Wellesley.
Tee, William Kirby, 82 Devonshire St.
Teel, Norcross, 127 Trapelo Road, Belmont.
Tehan, John F., 9 Court House Place, Springfield.
Theopold, Philip H., 294 Washington St., (8).
Thibedore, Elmer F., 5 Larkin Rd., Medford, (55).
Thornton, Olive F. (Mrs.), 572 Washington St., Wellesley.
Tillinghast, Arthur P., (Tillinghast & Turner), 73 Tremont St.
Tinker, Arnold E., (The Arnold E. Tinker Co.), 158 Exchange St., Malden.
Tinker, Earle B., (The Macdonald-Tinker Co.), 267 Highland Ave., Somerville.
Titcomb, Albert C., (Simplex Company), 576 Boylston St.
Todd, Harold A., (New England Trust Co.), 135 Devonshire St.
Tooby, William E., (Weston Prop., Inc.), Box 296, Weston.
Tousignant, Fred D., 307 Central St., Gardner.
TOWER, BENJAMIN C., 35 Congress St.
Tower, Clarence L., (State Street Trust Co.), State & Congress Sts., (1).
TOWNSEND, CHARLES, 48 Chestnut St.
Tracy, Jay, Jr., (Mass. Mutual Mortgage Co.), 6 Beacon St.
Treat, Robert, (F. P. Morgan Co.), 45 Milk St.
Trefrey, James T., 1635 Beacon St., Waban, (68).
Trott, Lloyd C., (Merchants Co-op Bank), 24 School St., (8).
Tubbs, Herbert S., 39 Thornton St., Newton.
TUCKER, PAUL R., (HENRY W. SAVAGE, INC.), 1297 Beacon St., Brookline
Tully, Edward J., (C. W. Whittier & Bro.), 82 Devonshire St.
Tupper, Alton F., Jr., (Street & Co., Inc.), 30 Federal St.
Turchon, Peter, (Homes, Inc.), 331 Washington St., Newton.
Turner, Carl F., (Tillinghast & Turner), 73 Tremont St.
Turner, Charles G., (F. W. Woolworth Co.), 120 Tremont St.
Tyler, Brenton E., 682 Main St., Waltham.
Upton, King, (First Natl. Bank), 67 Milk Street.
Van Iderstine, Harry, 35A Union Sq., Somerville.
Van Shaick, Sherman, 671 Mass. Ave., Cambridge.
Vedder, John Warren, Jr., (Brookline Savings Bank), 160 Washington St., Brookline.
Viles, Bertram S., (Viles and Smith), 11 Pemberton Square.
Vincent, J. Edmund, 60 State St.
Viola, Anthony F., 99 Union St.
Visco, Albert, 73 Hancock St., Everett, (49).
Walker, Allan M., (Randall Dean & Co.), 38 Crocker Bldg., Taunton.
Walker, George R., 120 Boylston St., (16)
Walker, Joseph R., (Home Owners Federal Savings & Loan Assn.), 21 Milk St.
Walley, Francis M., 465 High St., Dedham.
Ward, Stanley, (Dyer & Company), 233 Harvard St., Brookline.
Warner, Albert A., 543 High St., Dedham.
WARNER, HENRY, (R. M. BRADLEY & CO., INC.), 18 Brattle St., Cambridge.
Washburn, Abigail W., (Mrs.), 258 Walnut St., Brookline.
Wasserman, Isadore, (North End Realty Co.), 7 Water St.
Waterhouse, Clarence D., 20 College Ave., Somerville.
Watt, Martha E., 1106 Beacon St., Newton Highlands, (61).
Watt, Norman B., 1106 Beacon St., Newton.
Wattendorf, George V., 720 Columbia Rd., Dorchester.
Wayland, Frederick, 200 Berkeley St., (16).

Harold C. Wiswall,
REALTOR
•
Country Estates and
Suburban Properties
West of Boston
•
370 Washington Street
Wellesley Hills, Mass.
Telephone — Wellesley 5-2600

WAYLAND, ROBERT S., 10 State St., (9).
Webb, Parker, 45 Milk St.
Webster, George H., 499 Common St., Belmont, (78).
Webster, H. Chester, (Brighton Co-op Bk.), 157 Brighton Ave., Allston.
Wedgewood, Luther K., 17 College Ave., Somerville.
Wein, Dalton H., Savings Bank Bldg., Natick.
Weiner, Barney, (Weiner, Barcel Realty Trust), 35 Lancaster Terrace, Brookline.
Weinshanker, Edward M., Isaac Fishman & Co., 35 Congress St., (9).
Weisberg, Daniel, 534-A Blue Hill Ave., Dorchester.
Weiss, M. Murray, (New Construction Co.), 694 Washington St., (11).
Welch, Francis C., 73 Tremont St.
Welch, John F., (Volunteer Co-op Bk.), 209 Washington St.
Welch, W. Marriott, (Property Management Corp.), 75 Federal St., (10).
Weld, Sumner A., 250 Boylston St., (16).
Weld, Walter W., (Weld & Hurd), 201 Devonshire St.
Wellman, Raymond A., 150 Causeway St., (14).
Welsh, Willard, 45 Bromfield St.
Wendell, Edward E., (Hunneman & Co.), 5 Arlington St.
Wetterer, Charles S., (Robert J. W. Stone), 42 W. Foster St., Melrose.
Wheeler, Howard, (Wm. C. Codman & Son), 30 Charles St., (14).
Wheelock, Mrs. Priscilla M., (Mrs. Olive F. Thornton), 572 Washington St., Wellesley.
Whelan, Frank H., 11 Beacon St., Boston.
Whipple, Charles A., (Parke Snow, Inc.), 289 Moody St., Waltham.
Whipple, Daniel B., 216 Tremont St., (16).
White, Joseph T., (Cambridge Real Estate Service), 1878 Mass. Ave., Cambridge.
Whiting, Mason T., 250 Boylston St., (16).
Whitmore, Henry, Jr., (Meredith & Grew, Inc.), 19 Congress St.
Whitney, Donald W., 1636 Beacon Street, Brookline.
Whitney, Ralph E., (C. W. Whittier & Bro.), 82 Devonshire St., (9).
Whittier, Eugene P., (Elliot, Whittier & Hardy), 73 Jefferson St., Winthrop.
Whittier, Mrs. Nancy T., Main St., Medfield.
WHITTIER, NATHANIEL, 82 Devonshire St., (9).
Whitworth, A. Milton, 201 Devonshire St.
Wigglesworth, Norton, (Meredith & Grew, Inc.), 19 Congress St.
Wilcox, Arthur P., (A. W. Perry, Inc.), 453 Washington St., (11).
WILLIAMS, MOSES, 294 Washington St., (8).
Willis, Arthur, (J. D. K. Willis & Co.), 50 State St.
Willis, Arthur, Jr., (J. D. K. Willis & Co.), 50 State St.

BENJAMIN C. TOWER — Realtor
Country and Suburban Properties — Distinctive Summer and Year Round Places — North and South Shores of Massachusetts Bay, Cape Cod and Buzzards Bay
APPRAISALS — INSURANCE — MORTGAGES
35 CONGRESS ST., BOSTON 9, MASSACHUSETTS
Branch Offices: Brookline, Chestnut Hill, Cohasset, Dedham, Sherborn, Hamilton, Marblehead, Wellesley, Cape Cod

CHARLES TOWNSEND
Realtor
Beacon Hill and Country
Residential Properties
Mortgages
48 Chestnut Street
Boston 8, Mass.

C. W. WHITTIER & BRO.
BUSINESS AND INDUSTRIAL PROPERTIES—LEASES—SALES
MANAGEMENT Memberships in American Institute of Real Estate Appraisers Society of Industrial Realtors APPRAISALS
SHAWMUT BANK BUILDING BOSTON, MASS.

BOSTON (Cont.)

Willis, Richard S., (New England Mutual Life Ins. Co.), 501 Boylston St., (17).
Willson, W. W., 671 Hancock St., Wollaston.
Winchester, Reginald L., (Boston Safe Deposit Trust Co.), 100 Franklin St.
Wingersky, Albert S., 813 Barristers Hall, (8).
Wineman, John R., (Willow Realty Co.), 421 Highland Ave., Somerville.
WISWALL, HAROLD C., 680 Washington St., Wellesley Hills, (82).
Wit, Manuel, (I. Wit Realty Co.), 101 Tremont St.
Wood, Arthur, 417 W. Roxbury Parkway, W. Roxbury.
Wood, Benjamin F., 202 Main St., Waltham, (54).
Wood, Earle D., 689 Massachusetts Ave., Cambridge.
Woodward, H. Clinton, 5 Main St., Taunton.
Woodward, Sidney C., 961 Worcester Rd., Framingham.
Worth, Arnold E., (Newton Sav. Bank), 286 Washington St., Newton.
Wright, Edward F., 70 Mt. Auburn St., Watertown.
Wright, Louise C., (Wright & Co.), 727 Mass. Ave., Arlington.
Wyzanski, Arthur R., 199 Washington St., (8).
Wyzanski, Max E., 199 Washington St., (8).
Yarchin, Benjamin, 1368 Beacon St., Brookline.
Young, George A., (Perry J. Crouse), 421 High St., Westwood.
Young, Percy J., 683 Atlantic Ave.
Zaidel, Jennie C., (Cruff & Byrne), 2371 Washington St., Roxbury.
Zervas, Manuel A., 472 Stuart St.
Zoccola, Joseph, 498 Medford St., Somerville.

Brockton Board of Realtors

Active Members, 36; Others, 9

President: Everett E. Crosier, 142 Main St., (22).

Secretary: Wm. H. Evans, 106 Main St., (22).

Arnold, Francis H., 55 Arlington St., Rockland.
Bean, Robert E., Jr., 106 Main St., (22).
Brown, Henry A. 19 Fuller St., (49).
Callahan, J. R., Co., 11 Broad St., Bridgewater.
Campbell, Leroy, 231 Main St., Brockton.
Cary, Edgar W., 223 Forest Ave., (6).
Clemons, Harry W., 231 Main St., (1).
Coholan, Charles J., 200 Pleasant St., Whitman.
Corcoran, Charles E., 86 Main St., (43).
Corcoran, James T., Jr., 142 Main St., (22).
Crosier, Everett E., 142 Main St., (22).
Dearing, H. Herbert, 148 Warren Ave.
DiPasqua, Frank, 106 Main St., (22).
Doody, Arthur L., 356 S. Main St., Randolph.
Durling, Kenneth, 49 E. Main St., (13).
Endler, Charles, 106 Main St., Brockton, (22).
Evans, William H., 106 Main St., (22).
Gordon, Wendell H., 9 N. Main St., (9).
Hayes, Harold R., 12 Cottage St., Brockton, (49).
Hinds, George H., 25 Union St., Stoughton.
Hirst, Joseph E., 6 W. Union St., East Bridgewater.
McCarthy, Elmer S., 235 Washington St., East Bridgewater.
McKenney, Charles H., Jr., 106 Main St., (22).
Neafsey, Edward P., 231 Main St., (1).
Nye, William C., 106 Main St., (22).
Pearson, James B., 103 Belmont Ave., (19).
Phillips, Andrew F., 10 Silver Rd., Brockton, (33).
Pierce, Albert C., Jr., 38 Beal Ave., Whitman.
Powers, William B., 1078 Washington St., Whitman.
Sanborn, Mrs. Bernice E., c/o General Delivery, Hollandale.
Sanborn, Frank, 500 Spring St., W. Bridgewater.
Stover, Herbert H., 278 Belmont St., P. O. Box 464, Brockton.
Stover, Herbert H., Jr., 80 Prospect St., West Bridgewater.
Watkins, Gordon N., 20 Guild Rd., (11).
Whelan, George S., 232 Main St., (1).
Young, John R., 45 Arlington St., Rockland.

Cape Ann Board of Realtors

Active Members, 12; Others, 1

President: Clifford F. Foley, 37 Beacon St., Gloucester.

Secretary-Treasurer: William J. Thanos, 94½ Main St., Gloucester.

Abbott, E. Raymond, 3 Harrison Ave., Gloucester.
Bodoni, S. John, 18 Bond St., Gloucester.
Chekares, Gus, 123 Main St., Gloucester.
Chick, Mary, 353 Main St., Gloucester.
Cox, Frank L., 44 Leonard St., Gloucester.
Curtis, Mary S., 114 Prospect St., Gloucester.
Foley, Clifford F., 37 Beacon St., Gloucester.
Kierman, Ray, 20 Main St., Rockport.
Klotz, Adelaide, Ledge Rd., Gloucester.
Mathaurs, Charles E., 128 Main St., Gloucester.
Smith, Bob, 16-A Pleasant St., Gloucester.
Thanos, William J., 94½ Main St., Gloucester.

Cape Cod Board of Realtors

Active Members, 98; Others, 8

President: Benjamin F. Teele, Centerville.

Secretary-Treasurer: A. Lawrence Lovequist, 73 Main St., West Dennis.

Austin, Harold W., North Shore, Pocasset.
Baker, William H., Bass River Real Estate, South Yarmouth.
Bangs, Clarence, Main St., Barnstable.
Bearse, Genieve C., Main St., Centerville.
Biagiotti, Mary H., Jefferson Shore, Buzzards Bay.
Browne, Harry C., Monument Beach.
Byrne, Louis A., Main St., Dennisport.
Callahan, Jeremiah L., Jr., Waquoit.
Campbell, Mrs. B. L., Brewster.
Canning, Robert W., South Yarmouth.
Carey, Mrs. E. M. Jordan, Menauhant Road, East Falmouth.
Carter, Harry W., Jericho Path on Little Pond, Falmouth.
Chase, Ralph A., Eastham.
Chase, Roland, Martha's Vineyard.
Collins, Freda Ellis, Elm Road, Falmouth.
Converse, Roger W., Marion.
Cornelissen, Peter J., Silver Beach Highlands, North Falmouth.
Crosby, Miss Evelyn, Main St., Centerville.
Daniel, Charles J., Osterville.
Delano, William H., Main St., Hyannis.
Dunn, John J., Gray Gables, Buzzards Bay.
Edes, Duncan W., 40 Legion Parkway, Brockton.
Fay, May C., Railroad Ave., Barnstable.
Ferreira, John F., 244 Main St., Falmouth.
Fohey, A. Charles, 118 Clinton Ave., Falmouth.
Fohey, William F., Thomas Lane, Falmouth.
Fowler, Robert T., 743 Center St., Jamaica Plain.
Goodspeed, Cecil L., Osterville.
Gordon, Mrs. Jean M., Old Harbor Rd., Chatham.
Gorham, Mrs. Ralph F., Main St., Harwichport.
Greene, Kathryn Swift, 98 Main St., Falmouth.
Grimes, Lawrence F., Rt. 28, Centerville.
Harris, C. Russell, East Sandwich.
Harron, Joshua, 91 Park St., Hyannis.
Hart, C. Joseph, Rip Van Winkle Lane, Buzzards Bay.
Hemond, George L., Wellfleet.
Hildreth, Mabel R., North Falmouth.
Honkins, Grace D., 18 W. Central Ave., Onset.
Hussey, Elizabeth M., Pleasant St., South Yarmouth.
Ingersoll, W. Fitch, Marion, Mass.
Jenkins, Harry A., Osterville.
Johnson, Ralph M., Jr., Barnstable Road, Hyannis.
Karr, Margaret, Main St., Chatham.
Kenney, James F., 18 Ocean St., Hyannis.
Larkin, Robert R., Willow St., West Harwich.
Larsen, Walter O., Hyannis Real Estate Exchange, Hyannis.
Linnell, Mildred D., Hyannisport.
Lockhart, William J., 249 Palmer Ave., Falmouth.
Lovell, Mrs. Hollis R., 59 Locust St., Falmouth.
Lovequist, A. Lawrence, 73 Main St., West Dennis.
Lyon, Elias J., Old North Wharf, Nantucket.
Lyon, Ethel R., Old North Wharf, Nantucket.
MacLellan, Helen W., Main St., Osterville.
Mahan, Howard E., 84 Main St., Danielson, Conn.
McMullen, Pearl D., Hyannisport.
Megathlin, Charles W., Megathlin Bldg. Main St., Hyannis.
Mellen, Elizabeth W., 561 Main St., Hyannis.
Mellen, George H., Jr., 561 Main St., Hyannis.
Meyer, Charles J., 13 Sherman Square, Hyannis.
Mosher, Mrs. John S., Old Harbor Road, Chatham.
Murphy, Francis E., 250 Main St., Wareham.
Nagle, Norman C., Main St., Cotuit.
Norris, Forris W., 14 Queen's Buyway, Falmouth.
O'Brien, Stephen B., Pine St., Centerville.
O'Brien, Susan, Main St., Riverside, Onset.
O'Neil, Vincent D., 3 High School Road, Hyannis.
O'Neill, Pauline J., 83 Pearl St., Hyannis.
Pafford, James M., 153 Main St., Falmouth.
Pendergast, John J., Craig—Village by the Sea, Centerville.
Peters, William W., Main St., Falmouth.
Pettit, James Grosvenor, Old Harbor Road, Chatham.
Powers, Thomas J., Main St., Dennisport.
Richardson, Herbert, Main St., Barnstable.
Robinson, Helen W. B., Cotuit.
Robsham, Ruth Chase, West Yarmouth.
Rockwood, Albert W., Osterville.
Rosengren, Eric W., West Main St., Hyannis.
Schuman, George J., 206 Main St., Hyannis.
Schuman, Ruth H., 206 Main St., Hyannis.
Shaw, Mrs. Edward E., P. O. Box 296, Monument Beach.
Snow, Roland B., Old Harbor Road, Chatham.
Sparks, Cecile M., Main St., West Harwich.
Stevens, A. Pelham, 20 Kilby St., Boston.
Stevenson, Edward L., Edgartown.
Stewart, Samuel T., N. Main St., Centerville.
Sullivan, Howard R., 130 Main St., Harwichport.
Swift, Charles L., Main Road, Waquoit, East Falmouth.
Swift, Harold I., Main St., Brewster.
Swift, Janet, Main St., Vineyard Haven, Martha's Vineyard.
Taylor, Herbert F., Jr., 127 Congress St., Boston.
Taylor, John J., Dennisport.
Teel, Benjamin F., Centerville.
Thompson, Frank H., Snow Inn, Harwichport.
Weeks, Katherine M., Ocean View Avenue, Cotuit.
Welch, Arthur J., 359 Main St., Dennisport.
Woodward, James A., 141 School St., Hyannis.
Worrall, Alton H., West Central Ave., Onset.
Young, Thomas F., Depot St., Dennisport.

Chicopee Real Estate Board

Active Members, 11

President: Ernest R. Lavigne, 35 Center St., Chicopee.

Secretary: Stanley Furtek, 226 Exchange St., Chicopee.

Beauchemin, Henry, 990 Chicopee St., Williamsett.
Berestka, Stephen, 38 Center St., Chicopee.
Bray, Charles, 71 Main St., Chicopee Falls.
Celatka, Stanford, 317 Montcalm St., Fairview.
Demers, Lawrence, 506 Grattan St., Aldenville.
Furtek, Stanley, 226 Exchange St., Chicopee.
Granfield, Arthur, 60 Springfield St., Chicopee.
Lavigne, Ernest, 35 Center St., Chicopee.
Morse, Addison, 10 Center St., Chicopee.
O'Neil, Eugene, 22 Broadway, Chicopee Falls.
Pryzbyla, Edward, 10 Center St., Chicopee.

Eastern Middlesex Board of Realtors

Active Members, 41; Others, 18

President: A. Waldo Phinney, 61 Cross St., Reading.

Secretary: Mrs. Dorothy G. Laughead, 395 Main St., Wakefield.

Adams, Raymond M., 165 Salem St., Reading.
Alley, Owen F., 837 Main St., Melrose.
Ayers, J. Robert, 70 State St., Boston.
Balcom, Chester T., 463 Main St., Melrose.
Bartlett, Emma M., 616 Main St. Melrose.
Bartlett, Willard D., 616 Main St., Melrose.
Bradley, John J., 79 Albion St., Wakefield.
Burnham, W. Franklin, Jr., 604 Main St., Reading.
Burnes, Harold W., 7 Winn St., Woburn.
Cotting, Merrill P., 310 Main St., Wakefield.
Crosby, Ralph A., 3 Chestnut St., Wakefield.
Curley, James J., 409 Main St., Wakefield.
DiPanfilo, Frank P., 396 Main St., Woburn.
Dolan, Thos. H., 357 Main St., Woburn.
Eaton, Joseph, 80 Green St., Stoneham.
Elfman, Mrs. Ida B., Wilmington.
Elliott, Elwood B., 3 Central St., Stoneham.
Esler, Mrs. Susan T., Wilmington.
Fish, Walter F., 393 Main St., Stoneham.
Fridolin, Rangnar, 92 Pearl St., Woburn.
Greene, Fred L., 106 Franklin St., Stoneham.
Hogg, Wilton P., 784 Main St., Greenwood.
Homer, Edward F., 106 Franklin St., Stoneham.
Laughead, Dorothy G., 395 Main St., Wakefield.
Laughead, 395 Main St., Wakefield.
Linscott, Arthur H., 15 Pleasant St., Woburn.
MacIntosh, George E., 324 Main St., Reading.
MacIntosh, Wilbur W., 663 Main St., Melrose.
McKeon, Miss Ellen, 383 Main St., Wakefield.
Melendy, Irving D., 536 Franklin St., Melrose.
Nelson, Hartvig, 7 Sherman Pl., Woburn.
Page, George W., 310 Main St., Wakefield.
Pavao, James, Jr., 21 Elm St., Woburn.
Phinney, A. Waldo, 61 Cross St., Reading.
Quimby, Carlyle F., 44 Haven St., Reading.
Rockwell, Robert O., Jr., 465 High St., Medford.
Rounds, Albert P., 230 Main St., Stoneham.
Servis, G. Webster, 23 W. Wyoming Ave., Melrose.
Strout, Charles H., 485 Main St., Reading.
Williams, M. Dudley, Jr., 439 Main St., Melrose.
Wing, Myron E., 485 Main St., Reading.
Zaltman, Simon, 395 Main St., Stoneham.

Essex North Board of Realtors

Active Members, 9

President: Robert C. Clark, 40 Pleasant St., Newburyport.

Secretary: Mary Barton, 29 State St., (Wm. T. Humphreys Agency), Newburyport.

Briggs, Claude E., 21 Pleasant St., Newburyport.
Briggs, Richard C., 113 Main St., Amesbury.
Clark, Robert C., 40 Pleasant St., Newburyport.
Crane, A. Lawton, 55 Pleasant St., Newburyport.
Duggan, Arthur J., 75a State St., Newburyport.
Gould, Edward W., 12 Market St., Amesbury.
Hyder, Richard D., 18 Whitehall Rd., Amesbury.
Page, Arthur S., 55 Pleasant St., Newburyport.
Plumer, Leon N., 40 Pleasant St., Newburyport.

Fall River Board of Realtors

Active Members, 40; Others, 19

President: Norman F. Hochu, 10 Purchase St.

Secretary-Treasurer: Earl T. Griffiths, 86 Purchase St.

Adler, Herman, 10 Purchase St.
Barlow, Chester, 407 Academy Bldg.
Beckett, J. Fred & Son, 49 Purchase St.
Braz, John R., 207 Academy Bldg.
Cain, Chas. R., 226 S. Main St.
Clarke, Albert N., 351 2nd St.
Cole, Edwin J. Agency, 166 Bank St.
Connors, Francis J., 1414 S. Main St.
Delano, George, 57 N. Main St.
Durfee, Charles H., 60 Bedford St.
Elliott, F. Clayton, 10 Purchase St.
Feitelberg, Frank S., 369 Central St.
Frechette, Leopold A., 197 Lindsey St.
Gagnon, Oscar J., 552 Maple St.
Gilbert, Willard D., 308 Academy Bldg.
Gomberg, Maurice, 38 3rd St.
Griffiths, Earl T., 86 Purchase St.
Hadley, Charles McL., 56 North Main St.
Harding, Clarence, 430 Academy Bldg.
Hickey, William J., 198 Bank St.
Hochu, Norman F., 10 Purchase St.
Howarth, Alfred A., 154 N. Main St.
Lincoln, Carl K., 26 Bedford St.
Markell, Myer, 41 North Main St.
Marshall, John, 315 Granite Block.
McGunigan, Joseph E., 198 Bank St.
McNeill, Hugh T., 163 New Boston Rd.
Mizher, Saheed A., 350 Quequechan St.
Ouellette, Pierre L., 965 Plymouth Ave.
Perron, Frank X., 212 Granite Block.
Pierce, Albert G., 26 Bedford St.
Pimentel, Arthur F., 226 S. Main St.
Pourier, Wilfred J., 210 Thomas St.
Prebluda, Barney, 32 Chestworth St.
Savard, Lorenzo E., 235 Pocassett St.
St. Denis, Marcel A., 104 E. Main St.
Sharples, Albert E., Wilbur Ave., Swansea
Sullivan, Francis E., 161 S. Main St.
Thomas, Joseph S., 219 Granite Block.
Welch, John M., 7 N. Main St.

Greenfield Real Estate Board

Active Members, 11; Others, 6

President: K. H. Lyman, 96 Main St., Greenfield.

Secretary: Ronald Zschau, 12 Main St., Millers Falls.

Benson, W. Edward, 96 Main St., Greenfield.
Casey, John A., Ames St.
Chevalier, A. L., 302 Main St.
Finn, D. W., 190 Main St.
Hayes, John J., 12 Phillips St.
Lyman, K. H., 96 Main St.
Martin, Joseph S., 20 Wells St.
Nichols, Mrs. M. T., 14 Hope St.
Pleasant, Wayne E., 76 Third St., Turners Falls.
Porter, W. E., 278 Main St.
Zschau, Ronald, 12 Main St., Millers Falls.

Greater Lawrence Board of Realtors

Active Members, 33; Others, 21

President: T. Edwin Andrew, 301 Essex St., Lawrence.

Secretary: Ernest L. Wilkinson, 301 Essex St., Lawrence.

Andrew, T. Edwin, 301 Essex St., Lawrence.
Barnard, W. Shirley, 36 Main St., Andover.
Biron, Leonidas, 513 Haverhill St., Lawrence.
Buckley, Bernard B., 225 Carleton St., Lawrence.
Bullock, Mrs. Robena E., 150 Main St., No. Andover.
Campopiano, Joseph, 301 Essex St., Lawrence.
Chamberlain, Arthur G., 520 Andover St., Lawrence.
Comtois, Henry J., 33 Hawley St. Lawrence.
Couture, Sylvio, 25 Green St., Methuen.
DeFelice, Peter J., 44 Forest St., Lawrence.
Delucca, Antonio, 5 Jackson St., Lawrence.
DiMauro, Santo A., 108 Main St., N. Andover.
Eastman, Weston F., 301 Essex St., Lawrence.
Galvin, Bart J., 301 Essex St., Lawrence.
Geller, Max, 351 Essex St., Lawrence.
Hasbany Sr., Alex G., 32 Steven St., Methuen
Henning, Fred A., 177 Jackson St., Lawrence.
Kiamie, Victor, 31 Hampshire St., Lawrence.
Killorin, Karl C., Geneva Rd., Andover.
Larco, James, 104 Swan St., Methuen.
Lavigne, Roger W., S. Broadway, Salem Depot, N. H.
Maguire, John J., 301 Essex St., Lawrence.
Murphy, John R., 100 Haverhill St., Lawrence.
Redmond, Thomas F., 248 Broadway, Methuen.
Reitano, Sabastiano, 263 Essex St., Lawrence.
Salvetti, Augustine J., 316 Essex St., Lawrence.
Samel, Sam, 112 Franklin St., Lawrence.
Siskind, Roland R., 301 Essex St., Lawrence.
Stickney, Asa C., 30 Hampshire St., Methuen.
Walch, Joseph F., Jr., 301 Essex St., Lawrence.
Whipple, Richard G., 301 Essex St., Lawrence.
Wilkinson, Ernest L., 301 Essex St., Lawrence.
Yurelonis, Anthony P., 253 Essex St., Lawrence.

Greater Salem Real Estate Board

Active Members, 43

President: George V. Brown, 225 Washington St., Salem.

Secretary: Robert Lunn, 234 Cabot St., Beverly.

Andrews, Mrs. Esther S., Main St., Essex.
Archer, Clement, 267 Cabot St., Beverly.
Belleau, Theophile, 244 Lafayette St., Salem.
Brown, George V., 225 Washington St., Salem.
Burke, Joseph P., 173 Cabot St., Beverly.
Cadorette, Thomas J., 38 Norman St., Salem.
Cargill, William, Main St., Boxford.
Carpenter, Mrs. W., 32 Ocean St., Beverly.
Clifford, Harry D., 1 Hawthorne Blvd., Salem.
Conley, Brainard F., Jr., 30 Central St., Ipswich.
Conley, Paul D., 30 Central St., Ipswich.
Conway Walter A., 254 Essex St., Salem.
Davis, Leverett, 183 Humphrey St., Marblehead.
Donovan, Joseph, F. X., 267 Cabot St., Beverly.
Edwards, Dora, 555 Essex St., Beverly.
Farrell, Edward, 8 School St., Marblehead.
Field, James A., 287 Essex St., Salem.
Frye, David, 265 Essex St., Salem.
Goodnow, Alden C., 71 Lindall St., Danvers.
Gordon, David J., 24 Main St., Peabody
Gray, Warren P., 5 Oak St., Marblehead.
Ham, H. L., 11 Trask St., Danvers.
Johnson, Richard W., Box 237, Hamilton.
Johnston, Charles, Jr., 267 Essex St., Salem.
Manning, William F., 73 Washington St., Salem.
Marquis, George W., 218 Essex St., Salem.
Morgan, Leslie, 173 Cabot St., Beverly.
Nickerson, Donald W., 221 Cabot St., Beverly.
Noren, Herbert C., 246 Cabot St., Beverly, (Bev. Co-op.).
Norris, Fred J., 65 Federal St., Salem.
O'Callahan, Edward F., 222 Cabot St., Beverly.
Patch, Benjamin, 234 Cabot St., Beverly.
Robinson, Charles H., 157 Pleasant St., Marblehead.
Rose, Robert W., 411 Atlantic Ave., Marblehead.
Roy, Ernest J., 145 Main St., Peabody.
Ryan, Donald E., 5 Liberty St., Salem.
Simon, William M., 242 Cabot St., Beverly
Sterling, Lester O., 222 Cabot St., Beverly.
Sullivan, Bernard M., 10 Market Street, Ipswich.
Van Blarcom, Mrs. Louise, Candlewood Road, Ipswich.
Willmonton, Guy, 32 Union St., Manchester.
Wright, Marguerite G., 7 Atlantic Ave., Marblehead.
Zetlan, Samuel, 24 Main St., Peabody.

Hampshire County Board of Realtors

Active Members, 17; Others, 3

President: George A. Crockwell, 15 N. Pleasant St., Amherst.

Secretary: Robert S. Brown, 314 N. Pleasant St., Amherst.

Allen, Abraham I., 69 Prospect St., Northampton.
Banner, John L., 78 Main St., Northampton.
Bernache, William A., 83 Main St., Florence.
Borawski, Alexander W., 56 Main Street, Northampton.
Brown, Robert S., 314 North Pleasant St., Amherst.
Couchon, Arthur G., 22 Pleasant St., Easthampton.
Crockwell, George A., 15 N. Pleasant St., Amherst.
Egan, Edward P., 19 Holyoke Street, Easthampton.
Finck, Gustav A., 63 Main St., Florence.
Foley, Peter D., 18 Crafts Ave., Northampton.
Howell, Walter A., 96 Main St., Northampton.
Hudnut, Helen, 16 Center St., Northampton.
Lamoureaux, Clarence E., 101 Main St., Easthampton.
Leahan, C. Henry, 108 Church St., Ware.
Martula, John T., 206 Russell St., Hadley.
Mutter, Francis J., 99 Cottage St., Easthampton.
Walker, Charles W., 19 Round Hill Road, Northampton.

Haverhill Board of Realtors

Active Members, 13; Others, 1

President: Arthur A. Hamel, 6 Locke St.

Secretary-Treasurer: Mrs. Thelma A. Kirby, 128 Boardman St.

Cotter, Milton, 648 Main St.
Dea, Henry, 20 Main St., Georgetown.
Hamel, Arthur A., 6 Locke St.
Hamel, Stanley, 6 Locke St.
Hayes, Mrs. Elizabeth M., 50 Merrimack St.
Herlihy, Walter, 75 Lawrence St.
Hilliard, George H., 25 Washington Square.
Keezer, George B., Main St., Plaistow.
Kirby, John J., 128 Boardman St.
Marston, Mrs. Doris, 69 North St., Georgetown.
Sargent, Edward G., 53 Merrimack St.
Sauliner, Harold T., 6 Locke St.
Watson, William, 50 Merrimack St.

Holyoke Board of Realtors

Active Members, 19; Others, 1

President: Geo. F. Canney, 103 College St., S. Hadley, Mass.

Secretary: Francis B. Woods, 264 Maple St.

Ahnert, George, 276 High St.
Allyn, Stewart R., 225 High St.
Baker, Nichols F., 223 Beech St.
Baldwin, William H., 399 Hillside Ave.
Bonner, James H., 276 High St.
Canney, George F., 103 College St., South Hadley.
Dunn, R. A., 56 Suffolk St.
Dunn, S. P., 56 Suffolk St.
Foley, Gerald J., 24 Newton Pl.
Johnson, Fred C., 5 Parkview Terr.
Kozinski, George, 276 High St.
Koszinski, Joseph F., 276 High St.
O'Connell, Ray, 276 High St.
O'Connell, Sam, 276 High St.
O'Donnell, Edward S., 225 High St.

In Lowell, Mass.

John C. Percival & Co.

Are Located at 24 Merrimack St.

APPRAISAL SERVICE
SALES — LEASES
AUCTIONS—MANAGEMENT
HOTELS

JOHN C. PERCIVAL
Member American Institute of Real Estate Appraisers and Society of Industrial Realtors

Pasquinucci, Lorenzo J., 77 Locust St.
Wallace, Mrs. Laura, 331 Pleasant St.
Woods, Edmund G., 264 Maple St.
Woods, Francis B., 264 Maple St.

Hopkinton

(Individual Member)

Bailey, Miss Winifred V., 4 Park St.

Lowell Real Estate Exchange

Active Members, 25

President: James F. McNamara, 361 Bridge St.

Secretary: Robert H. Achin, 90 Aiken St.

Achin, Robert H., (Henry Achin Agency), 90 Aiken St.
Carter, A. F., King St. & New Estate Rd., Littleton.
Cooney, James L., 219 Central St.
Corbeil, Joseph H., 70 40th Ave.
Downey, Harold J., 219 Central St.
Elliott, Herford N., 64 Central St.
Gately, William F., 29 Bridge St.
Green, Joseph W., 45 Merrimack St.
Higgins, Terrence J. (Higgins & Mullaney), 24 Merrimack St.
Hildreth, Roger H., 24 Merrimack St.
Kane, James, 10 Hurd St.
Lamson, Edward N., 34 John St., Lowell.
McNamara, James F., 361 Bridge St.
Mongeau, Leo R., 174 Central St.
Murphy, Vincent, 40 Central St.
O'Garra, John J., 258 Merrimack St.
Parsons, Ernest P., 10 Kearney Sq.
PERCIVAL, JOHN C., (John C. Percival & Co.), 24 Merrimack St.
Peterson, Carl A. E., 43 Central Square, Chelmsford.
Riney, M. Edward, 24 Merrimack St.
Rosengard, Abraham, 45 Merrimack St.
Runels, Chester M., 53 Central St.
Sakellairos, Angelos, 60 Varney St.
Saunders, Edward J. (Saunders Service), 23 Summer St.

Lynn Real Estate Board

Active Members, 56; Others, 9

President: Charles W. Turner, 65 Exchange St.

Secretary: Ralph N. Murray, 79 Banks Road, Swampscott.

Ambrose, Delphin, 56 Central Ave.
Atkins, Roy S., 391 Eastern Ave.
Aysies, John, 917 Humphrey St., Swampscott.
Backman, Samuel P., 14 Central Ave.
Banks, E. Kinsman, 1 Market St.
Bartram, Glenn W., 31 Exchange St.
Baxter, Everett M., 150 Liberty St.
Bean, Samuel C., 23 Central Ave.
Black, Richard J., 118 Munroe St.
Brown, Gordon L., 38 Exchange St.
Bufalino, Raymond J., 222 Humphrey St., Swampscott.
Bunker, Herman C., 359 Central St., Saugus.
Cassidy, Joseph W., 14 Central Ave.
Charron, Andrew, 7 Central Sq.
Connolly, John W., Box 816.
Craig, Albert E., 540 Chestnut St.
Craig, Russell E., 540 Chestnut St.
Curry, Edward M., 700 Humphrey St., Swampscott.
Curtis, George, 195 Broadway.
Cutts, Mrs. Richard, 38 Grant Rd., Swampscott.
Dolan, Lawrence J., 82 Union St.
Estabrook, Mrs. Dorothy, 90 School St., Saugus.
Fame, Michael, 60 Central Ave.
Farquhar & Black, 18 Central Ave.
Finch, Clarence M., 128 Humphrey St., Swampscott.
Fitzgerald, Edward L., 140 Central Ave.
Galis, Samuel, 23 Central Ave.
Haskell, William W., 222 Humphrey St., Swampscott.
Hayes, Paul J., 457 Lincoln Ave., Saugus.
Hill, Ervin F., 7 Willow St.
Ingalls, Francis, 48 Central Square.
Jenis, Gregory J., 723 Central Ave.
Johnson, Gustave R., 1 Market St.
Lundgren, Carl E., 163 Central Ave.
Lundgren, Clarence E., 163 Central Ave.
Maloon, Clarence B., 145 Munroe St.
Martin, Alice, 38 Exchange St.
Mendelsohn, Gabriel M., 439 Washington St.
Moran, Joseph T., 153 Central Ave.
Moriarty, John F., Jr., 153 Central Ave.
Moulton, John E., 1 City Hall Sq.
Murray, Ralph N., 79 Banks Road, Swampscott.
Pearson, Edward C., 7 Central Sq.
Pelletier, Edgar, 118 Monroe St.
Peralta, Francis J., 7 Willow St.
Phillips, Kenneth, 540 Chestnut.
Prahl, Carl T., 14 Central Ave.
Reiser, Elva M., 482 Lincoln Ave., Saugus.
Sawyer, Frederick L., 518 Lincoln Ave., Saugus.
Mentuck, John, 154 Humphrey St., Swampscott.
Smith, C. Albert, 16 Central Ave.
Stocker, Crawford H., 112 Market St.
Stearns, Willard F., 165 Redington St., Swampscott.
Turner, Charles W., 65 Exchange St.
Wadleigh, Paul F., 16 Central Ave.
Winer, Jack, 99 Liberty St.
Woodbridge, Charles G., 97 Buffam St.

Marlboro

(Individual Member)

Whitman, Ralph H., 155 Main St.

New Bedford Board of Realtors

Active Members, 46; Others, 10

President: Arthur B. Sherman, 98 Arnold St.

Secretary: Mrs. Maud K. Marks, 163 Main St., Fairhaven.

Andrews, Edwin R., 184 Cottage St.
Audette, R. Donat, 870 Acushnet Ave.
Ayotte, Joseph L., Main St., Lakeville.
Barros, Manuel A., 48 Hemlock St.
Bonneau, Alfred A., 133 Butler St.
Bonneau, George, 133 Butler St.
Boucher, Ernest H., 508 Pleasant St.
Cohen, Harry, 444 Purchase St.
Correa, Eleanor Lowell (Mrs.), Crescent Beach, Mattapoisett.
Dalbec, Emile, 187 Tarklin Hill Rd.
DeMello, Angelo C., 28 Prospect St., S. Dartmouth.
Gifford, Ralph S., Locust Rd., Rochester.
Godfrey, Mrs. Louis O., 54 Summer St., Taunton.
Goldman, Joseph B., 21 Gifford Ave., North Dartmouth.
Haste, Peter J., 749 Purchase St.
Hathaway, Wallace G., 281 Park St.
Hayes, Herbert, 192 Church St.
Holz, Paul, Taunton Ave., N. Lakeville.
Howarth, Alfred A., 154 N. Main St., Fall River.
Howes, Charles M., 780 Rockdale Ave.
Langlois, A. J., 888 Purchase St.
Legault, Leo, 888 Purchase St.
Levesque, Arsene J., 246 Nash Rd.
Lucas, A. P., 567 Purchase St.
Mandell, Richard E., 87 Walden St.
Margeson, Thomas Harry, 116 DeWolf St.
Marks, Maud K., 163 Main St., Fairhaven.
Marston, James H. C., 908 Purchase St.
Mederios, Manuel, 1065 Rockdale Ave.
Norton, Michael J., Jr., 74 Sycamore St.
O'Neill, James F., 113 Campbell St.
Perry, M. F., 46 Pleasant St., Fairhaven.
Roy, Louis J., 159 Tallman St.
Scott, Ann (Mrs. Palmer), 4 Prospect St., South Dartmouth.
Sherman, Arthur B., 98 Arnold St.
Silva, Albert P., 283 Sawyer St.
Silva, Edward M., 287 Sawyer St.
Silva, Manuel S., 294 Dartmouth St.
Silva, Philip R., 289 Sawyer St.
Smith, Victor, 848 Rockdale Ave.
Stern, Herbert, 98 William St.
Sylvia, Manuel, 797 County St.
Viera, Frank, Fairhaven Road, Mattapoisett.
Waxler, Felix B., 63 Brownell St.
Wood, Mrs. W. O., 558 Pleasant St.
Wright, Daniel J., 227 Union St.

Northern Worcester County Board of Realtors

Active Members, 36; Others, 7

President: James A. Kipp, 327 Main St., Fitchburg.

Secretary-Treasurer: Rodney M. Lowe, 336 Main St., Fitchburg.

Armstrong, R. S., 71 Mason St., Winchendon.
Berlo, Bernard, 50 Fairbanks St., Fitchburg.
Cooke, Roy F., Athol.
Davis, Frederick E., 94 Central St., Winchendon.
Dickinson, M. L., 484 Main St., Fitchburg.
Dufort, Leonel J., 280 Main St., Fitchburg.
Eghlad, Emil, 63 Parker St., Gardner.
Ferrazza, Emma E., 484 Main St., Fitchburg.
Foster, Ralph S., 336 Main St., Fitchburg.
Foster, Roger, 336 Main St., Fitchburg.
Gagnon, Hector, 327 Main St., Fitchburg.
Hellwell, Harry C., Gay Rd., Groton.
Kipp, James A., 327 Main St., Fitchburg.
Klein, Norman W., 286 Main St., Fitchburg.
LaChance, Leo P., 64 Pleasant St., Gardner.
Lashua, Howard F., 32 Pleasant St., Gardner.
Lonzo, Everett B., 280 Main St., Fitchburg.
Lowe, Rodney M., 336 Main St., Fitchburg.

NORTHERN WORCESTER (Cont.)

Mallet, A. H., 198 Main St., Athol.
Markham, John F., Jr., 304 Main St., Fitchburg.
Meany, David, 286 Central St., Gardner.
Merriam, Mrs. Frank E., 122 Day St., Fitchburg.
Nelson, Simon W., 817 Main St., Fitchburg.
O'Connell, F. J., 304 Main St., Fitchburg.
O'Connell, Joseph P., 280 Central St., Gardner.
Pickering, Earl B., Jr., 484 Main St., Fitchburg.
Rivers, George, Westminster, Box 34.
Stone, Alton, 20 Parker St., Gardner.
Taylor, Arthur S., 470 Main St., Fitchburg.
Tousignant, Charles, 307 Central St., Gardner.
Tousignant, Edmond J., 304 Main St., Fitchburg.
Tousignant, Fred D., 307 Central St., Gardner.
Tousignant, Robert, 307 Central St., Gardner.
Trinque, Armand, 327 Main St., Fitchburg.
Trinque, Hector J., 54 Main St., Gardner.
Willard, Leslie M., 759 Main St., Fitchburg.

NEW ENGLAND
SHORE ESTATES
Salt and Fresh Water
SHORE LAND
1 to 90 Acres
Broker Co-operation
Curt Gosnell
Realtor
Duxbury, Mass. Tel. 377 W

Palmer
(Individual Member)
Crimmins, Daniel W., 372 Main St.

Plymouth County Board of Realtors

Active Members, 23; Others, 8

President: Miss Eleanor Dwyer, Scituate.
Secretary-Treasurer: Henry Cheney, R.F.D., Duxbury.

Burns, John Torrey, 8 N. St., Plymouth.
Carpenter, Mrs. Blanche R., S. River St., Marshfield.
Cheney, Henry E., R.F.D., Duxbury.
Churchill, Mrs. Edith H., RFD., Kingston.
Coleman, Ralph H., Main St., Norwell.
Cousins, John L., R.F.D. Whitman, (Hanson).
Cushman, Mrs. Briggs, 133 Summer St., Kingston.
Dwyer, Miss Eleanor, % John L. Rothery Co., Scituate.
Foote, Mrs. Ward, Shipyard Lane, So., Duxbury.
GOSNELL, CURT, Tinkertown, Duxbury.
Harlow, Clyde L., Ocean St., Marshfield.
Lund, Joseph W., 250 Boylston St., Boston.
McIntosh, Neil, White Horse Beach P.O. Plymouth.
Moffatt, Kenmure, North Scituate.
Murphy, Mrs. Isabel H., 7 Cherry Lane, Minot.
Prouty, Alfred H., Rockland P. O., Rockland.
Reid, Alvin R., Hanson.
Roberts, Fred W., Moraine St., Marshfield.
Schroeder, Walter U., 18 Main St., Ext. Plymouth.
Walker, Percy L., Tremont & St. George Sts., Duxbury.
Warnsman, Edward C., 65 Main St., Plymouth.
Wilson, Harold H., 196 King St., Cohasset, R.F.D.
Young, Miss Constance, St. George St., Duxbury.

Quincy and South Shore Board of Realtors

Active Members, 50

President: W. Homer Melville, 230 Quincy Ave., E. Braintree, (4).
Secretary: Ballard Ebbett, Chamber of Commerce Bldg., Quincy, (69).

Adams, C. Malcolm, 182 Summit Ave., Quincy, (70).
Barry, Richard E., 114 Otis St., Milton.
Barry, Richard J. Jr., 392 Hancock St., Quincy, (71).
Beers, James H., 160 Washington St., Weymouth.
Bestgen, William H., 24 Florence St., Quincy, (70).
Bestick, C. Earle, 285 Washington St., Braintree.
Blake, Robert A., 501 Beale St., Quincy, (69).
Boynton, Arthur E., 36 Commercial St., Braintree.
Brown, Daniel, 36 Quincy Ave., Braintree, (84).
Burr, Harry, Wollaston Fed. Sav. & Loan Assn., Quincy, (70).
Carnes, John F., 6 Main St., Hingham.
Curtis, Arthur B., 1369 Hancock St., Quincy, (69).
Dacey, Daniel J. Jr., 42 Granite St., Quincy, 69).
Davis, C. H., 42 Quincy Ave., Braintree, (84).
Day, Edwin C., 1374 Hancock St., Quincy, (69).
Doucette, Paul A., 86 Washington St., Weymouth.
Eastman, Arnold, 107 Vassall St., Quincy, (70).
Ebbett, Ballard, Merchants Co-op. Bank, Boston.
Faxon, Robert M., 1245 Hancock St., Quincy, (69).
Flavin, James J., 1601 Hancock St., Quincy, (69).
Fraser, Waldo A., 57 Saville Row, Quincy, (69).
Fraumeni, Onofrio, 171 Billings Rd., Quincy, (71).
French, Herbert F., 7 Edgeworth St., Quincy, (71).
Gallagher, William P., 246 Bridge St., N. Weymouth.
Gunn, Francis A., 82 Pleasant St., Weymouth, (88).
Hollis, Minot, 12 Pond St., Weymouth.
Jordan, Charles G., 9 Front St., Weymouth.
Melville, Homer, 231 Quincy Ave., Braintree.
Moore, Walter E., 21 Clinton Rd., Weymouth.
Nickerson, N. G., 80a Beale St., Quincy, (70).
Niles, Arthur C. Jr., 1 Elm St., Braintree, (84).
Niles, Waldo E., 1 Elm St., Braintree, (84).
Osborne, Dorothy, 1359 Hancock St., Quincy, (69).
Partridge, Sidney, 532 Commercial St., Weymouth.
Pierce, Henry, (Merchants Coop), 24 School St.
Riggs, N. J., 23 Beale St., Quincy, (70).
Ross, Charles A., 28 Franklin St., Quincy, (69).
Severy, James E., 114 S. Central Ave., Quincy, (70).
Shea, William J., 12 Beale St., Quincy, (70).
Smith, Charles, F. A., 35 Hughes St., Quincy, (69).
Spaulding, John H., 1369 Hancock St., Quincy, (69).
Stocks, Albert V., 665 Hancock St., Quincy, (70).
Sullivan, Paul N., 1372 Hancock St., Quincy, (69).
Usher, David, 656 Hancock St., Quincy, (70).
Waldron, Harold E., 645 Hancock St., Quincy, (70).
Webb, Parker, 52 Barton Lane, Milton, (86).
Whelan, Anna M., 320 Brook Rd., Milton.
Wilson, W. W., 671 Hancock St., Quincy.
Wingate, Alan L., 1009 Washington St., Weymouth.
Woodaman, Mrs. E., 175 Beale St., Quincy, (70).

Springfield Real Estate Board

Active Members, 54; Others, 8

President: John L. Seyler, 95 State St., Springfield (3).
Secretary: Wolcott W. Gumble, 57 Vernon St., Springfield (3).

Adams, Roger E., 363 Eastern Ave., (9).
Alderman, Howard F., 3 Elm St., (3).
Aring, Walter J., 3a Elm St., (3).
Burt, Clarence A., 25 Elm St., (3).
Campbell, Ralph E., 31 Elm St., Springfield, (3).
Childs, W. J., 31 Elm St., (3).
Christie, Donald B., 31 Elm St., (3).
Clark, Henry M., Co., 100 Broadway, (3).
Condon, Thomas J., 31 Elm St., (3).
Craft, H. E., 1537 Main St., (3).
Cunliffe, J. William, 3 Elm St., (3).
Ehrgood, Donald E., 30 North St., Pittsfield.
Fenton, Ira E., 31 Elm St., (3).
Flagg, Raymond H., 19 Elm St., (3).

Maurice F. Reidy & Co.
REAL ESTATE
6-2411 WORCESTER 8, MASS.
Members of Worcester Real Estate Board
Store Leasing — Industrials — Management — Appraisals

Fox, Leslie J., 13 Maple St., E. Longmeadow.
Fullam & Co., 110 Elm St., West Springfield.
Gowen, Charles W., 30 Chestnut St., Ludlow.
Grant, Clinton J., 31 Elm St., (3).
Gumble, Wolcott W., 57 Vernon St., (3).
Hinch, Edward A., 37 John St., E. Longmeadow.
Hoover, Lloyd M., 466 Main St., Wilbraham.
Jenney, Ralph P., 1421 Main St., (3).
Johnson, E. D., Co., 1562 Main St., (3).
Kempton, Robert B., 33 Elm St., (3).
Macmillan & Son, 154 Broadway, (3).
Martyn, Charles P., 5 Court House Place, (3).
Murphy, Edw. J., Co., 1537 Main St., (3).
Myers, Marcus C., 12 Court House Place, (3).
Nirenstein, Nathan, 377 Dwight St., Springfield, (3).
O'Donnell, F. S., & Co., 3 Court St., Westfield.
Pond, Clifford D., 145 State St., (3).
Pond, Howard W., 719 Main St., Agawam.
Premo, Lester J., 31 Elm St., (3).
Putnam, Stuart D., 1387 Main St., Springfield, (3).
Quinn, John F., 1200 Main St., (3).
Rowan, M. J., 18 Vernon St., (3).
Seyler, John L., 95 State St., (3).
Sheehan, James T., 1653 Main St., (3).
Speed & Hegeman, 36 Park St., West Springfield.
Stearns, Scott M., 31 Elm St., (3).
Stephenson, Paul P., 229 Albany St., Springfield, (1).
Stone, Leland C., 31 Elm St., (3).
Streng, J. Truman, 1295 State St., (9).
Taylor, Arthur G., Co., 1421 Main St., (3).
Tehan, John F., 9 Court House Place, (3).
Thyberg, E. S., 1238 Parker St., (8).
Trombly, Everett & Leroy, 156 Main St., Indian Orchard.
Wallace, P. B., 31 Elm St., (3).
Webster, John A. & Donald G., 33 Elm St., (3).
Webster, Leon N., 395 Dwight St., (3).
Wernick, Harold M., 17 Pearl St., (3).
Wheeler, Bion T., 25 Elm St., (3).
White, A. C., Jr., 293 Bridge St., (3).
Whyte, Harry R., 12 Court House Place, (3).

Taunton
(Individual Members)
Godfrey, Louis O., P.O. Box 264, 54 Summer St.
Murray, Joseph C., (Murray & Co.), 360 Bay St.
Reilly, Francis X., (Murray & Co.), 360 Bay St.

Worcester Real Estate Board

Active Members, 53

President: Thomas F. J. Dillon, 776 Main St.
Secretary: William L. Banaghan, 311 Main St.

Adams, Clayton W., 315 Main St.
Bailey, Francis S., 2 Foster St., (8).
Banaghan, William L., 311 Main St.
Barr, Walter E., 340 Main St., (8).
Bascom, N. T., (State Mutual Life Ins. Co.), 340 Main St.
Blizerian, David A., 32 Claridge Drive.
Bowker, Charles W., Jr., 340 Main St., (8).
Bozzini, Dominic J., 130 Congress St., Milford.
Bridgham, Mrs. Olive M., 76 Elm St.
Brigham, Walter F., 450 Main St.
Brophy, Francis X., 390 Main St.
Burns, John C., 16 Negus St., Webster.
Campbell, Eldridge, 332 Main St., (8).
Carney, Joseph W., 28 King St.
Clarkson, Frank B., 2 Wild Rose Ave.
Coe, Philip F., 340 Main St.
Cross, John J., 98 Front St., (8).
Cross, Lawrence H., 316 Main St.
Despres, Francis J., 1489 Grafton St., North Grafton.
Dillon, Thomas F. J., 776 Main St., (8).
Dooley, Philip E., 99 Monadnock Rd.
Duprey, Philip H., 16 Norwich St., (8).
Finn, Thomas F. J., Jr., 265 Main St.
Fletcher, Robert L., 340 Main St.
Glick, Sydney M., 36 Portland St.
Goodness, B. George, 507 Main St.
Grahn, John, 6 Tirrell St.
Harrison, Elmer J., 32 Burncoat St.
Hedquist, Philip G., 8 Norwich St.
Hogan, John J., Jr., 178 Chapin St., Southbridge.
Holman, Albert E., 306 Main St.
Horne, Archie J. (W. H. Sawyer Lumber Co.), 66 Lincoln St.
Huggins, Allen G. (Worcester County Inst. for Sav.), 365 Main St.
Kimball, Frank W., 38 Pinehurst Ave., Auburn.
Lane, John D., 59 Davidson Rd.
Larkin, Francis E., 282 Main St., Milford.
Maher, William J., 61 Pleasant St.
Malozzi, Anthony, 511 Main St., (8).
Matthews, Kerwin T., 390 Main St., (8).
McKay, A. Roy, 340 Main St.
Nelson, Forrest S., 22 Elm St.
O'Brien, Frederick L., 405 Main St., (8).
Oriol, Louis F., 4 Pocasset Ave.
Padula, Charles G., Old Upton Rd., Grafton.
Pender, Charles W., 390 Main St., (8).
Petterson, B. Elmer (Guaranty Bk & Tr. Co.), 390 Main St.
REIDY, PHILIP M., 2 Foster St.
REIDY, ROBERT C., 2 Foster St.
Scott, H. Arthur, 6 Chesterfield Rd.
Sullivan, Francis J., 27 Elm St.
Taylor, Forrest W., 438 Main St.
Wall, Maurice J., 311 Main St.
Whittey, James L., 390 Main St.

FRED A. VOGEL
137 LONGMEADOW STREET LONGMEADOW, MASS.
Business and Industrial Properties, City, Farm and Suburban Homes, Management of Property
REALTOR
APPRAISALS
MORTGAGES
LEASES
General Insurance
"See Us for True Values"

MICHIGAN

Adrian—See Southern Michigan
Alanson—See Emmet County
Alba—See Antrim-Charlevoix
Algonac—See Port Huron
Allen Park—See Detroit, also Downriver
Almont—See Lapeer County
Applegate—See Port Huron
Armada—See Macomb County

Bear Lake—See Paul Bunyan
Bellaire—See Antrim-Charlevoix
Benton Harbor—See Southwestern Michigan
Berkeley—See North Woodward
Berrien Springs—See Southwestern Michigan
Birmingham—See Detroit
Blissfield—See Southern Michigan
Boyne City—See Antrim-Charlevoix
Brooklyn—See Southern Michigan

Cadillac—See Paul Bunyan
Center Line—See Detroit, also Warren Township
Clifford—See Lapeer County
Clinton—See Southern Michigan
Corunna—See Shiawasee Co.

Detroit—See Dearborn-Birmingham-Pontiac-Traverse City
Dimondale—See Lansing
Drayton—See Pontiac
Dryden—See Lapeer County

East Detroit—See Detroit, also Macomb County
East Lansing—See Lansing
Ecorse—See Downriver
Edwardsburg—See Southwestern Michigan
Elk Rapids—See Antrim-Charlevoix
Emmet—See Port Huron
Escanaba—See Upper Peninsula

Farmington—See Detroit
Fenton—See Genesse County
Ferndale—See Detroit, also North Woodward
Flint—See Genesee County
Flushing—See Genesee County

Garden City—See Western Wayne Co.
Gladstone—See Upper Peninsula
Grand Blanc—See Genesee County
Grosse Point—See Detroit
Grosse Point Farms—See Detroit

Hamtramck—See Detroit
Hancock—See Upper Peninsula
Hartford—See Southwestern Michigan
Hazel Park—See North Woodward
Highland Park—See Detroit
Hillsdale—See Southern Michigan
Houghton Lake—See Paul Bunyan
Horton—See Jackson County
Hudson—See Southern Michigan

Imlay City—See Lapeer County
Indian River—See Emmet County
Inkster—See Downriver, also Western Wayne Co.
Iron River—See Upper Peninsula
Ironwood—See Upper Peninsula

Lake City—See Paul Bunyan
Laingsburg—See Shiawasee Co.
Lakeside—See Southwestern Michigan
Lexington—See Port Huron
Lincoln—See Downriver, also Detroit

Mancelona—See Antrim-Charlevoix
Marquette—See Upper Peninsula

Melvindale—See Downriver
Memphis—See Macomb County
Milford—See Pontiac
Montrose—See Genesee County
Mount Clemens—See Detroit, also Macomb County
Mount Morris—See Genesee County
Munising—See Upper Peninsula
Muskegon Heights—See Muskegon County
Negaunee—See Upper Peninsula
New Baltimore—See Macomb County
New Buffalo—See Southwestern Michigan
Northville—See Western Wayne Co.
Ontonagon—See Upper Peninsula
Oscoda—See Genesee Co.
Owosso—See Shiawassee
Oxford—See Pontiac
Petersburg—See Southern Michigan
Petoskey—See Emmet County
Pittsford—See Southern Michigan
Pleasant Ridge—See Detroit
Plymouth—See Western Wayne Co.
Quincy—See Southern Michigan
Richmond—See Macomb County
River Rouge—See Downriver
Rochester—See Pontiac
Romulus—See Western Wayne Co.
Roscommon—See Paul Bunyan
Roseville—See Macomb County
Royal Oak—See Detroit, also North Woodward
Saginaw—See Traverse City
St. Clair—See Detroit, also Port Huron
St. Clair Shores—See Detroit, also Macomb County
St. Joseph—See Southwestern Michigan
Sand Creek—See Southern Michigan
Sault Ste. Marie—See Upper Peninsula
Sawyer—See Southwestern Michigan
South Haven—See Southwestern Michigan
Tekonsha—See Southern Michigan
Tipton—See Southern Michigan
Trenton—See Downriver
Tucson Ariz.—See Detroit
Union Pier—Southwestern Michigan
Van Dyke—See Detroit
Waldron—See Southern Michigan
Walled Lake—See Pontiac
Walloon Lake—See Antrim-Charlevoix
Wayne—See Western Wayne Co.
Watervliet—See Southwestern Michigan
Wyandotte—See Detroit, also Downriver

Allegan
(Individual Member)
Beckwith, James D., 228 Trowbridge St.

Alpena
(Individual Member)
Reinke, Harold P., 131 E. Oldfield.

Anchorville
(Individual Member)
Meldrum, Charles A., 9191 Dixie Highway.

Ann Arbor Board of Realtors
Active Members, 48; Others, 69

President: Wendell W. Hobbs, 329 S. Main
Executive Secretary: Mrs. Bernice K. Wellington, 706 Wolverine Bldg.

ANDREWS, LOUIS C., 1008 First Natl. Bldg.
Bliska, Edward C., 941 Newport Rd.
Butts, Stewart E., 604 Wolverine Bldg.
Butzin, Wm. J., 218 E. Washington.
Cooper, Hugh, 1227 Lutz.
Cornell, George E., 211 S. Main St.
Couper, Ed. M., 204 State Sav. Bank Bldg.
Cress, Earl, A. A. Trust Co.
Dettling, Ida, 404 Wolverine Bldg.
Dillon, Roswell, 310 Wolverine Bldg.
Duncanson, Dugald, 26 Wuerth Theatre Bldg.
Edwards, W. O., 16 Geddes Hgts.
Ferguson, Mrs. Oril, 928 S. Forest Ave.
Ferris, Mrs. Bernice E., 706 Oakland.
French, Mrs. Ruth, 23 Wuerth Theatre Bldg.
Gorton, Aaron T., 532 Thompson St.
Gustine, Mrs. Ada, 617 Ann Arbor Trust Bldg.

Ann Arbor, Mich.
★
APPRAISALS
MANAGEMENT
SALES
LEASES
★
ANDREWS-WHITE Co.
1008 First National Bldg.

ANN ARBOR, MICH.
Sales
Appraisals
Management
Mortgage Financing
Chain Store Locations
Complete Insurance Service
THE F. A. SERGEANT CO.
403 NATIONAL BLDG.

Haab, Edwin L., 601 A.A. Trust Bldg.
Harkins, Bernard E., 710 Wolverine Bldg.
Heininger, Kenneth, 115 Depot.
Hobbs, Wendell W., 329 S. Main St.
Hole, R. Duncan, 201 E. Liberty.
Holtzlander, Mrs. Helen, 210 Wolverine Bldg.
Irvin, Charles E., 619 E. University.
Johnson, Harmon O., 201 E. Liberty.
Malcolm, J. Karl, 602 E. Liberty St.
McKercher, Harold J., 336 E. Ann.
McMullen, John R., 201 E. Liberty St.
Nasry, John, 901 Oakland Ave.
Nelson, V. O., 207 Wolverine Bldg.
Newton, Maynard A., 201 E. Liberty.
Norcross, Eber, 26 Wuerth Theatre Bldg.
Potter, Harry O., 710 Wolverine Bldg.
Reaume, L. P., 2308-12 Guardian Bldg., Detroit.
Roth, Herman, 4 Kresge Bldg.
Schmidt, Edward W., 329 S. Main St.
Seaman, Burdett R., 215 Michigan Theatre Bldg.
SERGEANT, FLOYD A., 403 1st Nat'l. Bldg.
Shanklin, Alf. E., 307 S. 5th Ave.
Stackhouse, C. R., 310 Wolverine Bldg.
Standish, Hazel M., 300 Wolverine Bldg.
Standish, Myles A., 300 Wolverine Bldg.
Stanley, Floyd, 302 N. 5th Ave.
Tremmel, C. J., 8 Kresge Bldg.
Tuomy, Miss Kathryn G., 122 N. 4th Ave.
Warner, Ralph, 215 Michigan Theatre Bldg.
WHITE, WILSON, (Andrews-White Co.), 1008 First Natl. Bldg.
Wisdom, Mrs. Marion O., 525 Walnut.

Antrim-Charlevoix Board of Realtors
Active Members, 8; Others, 4

President: Earl A. Young, 324 Bridge St., Charlevoix.
Secretary: Mrs. Clara E. Moore, Bellaire.

Kreig, Ethel G., (Noel & Kreig), Boyne City.
Ladd, Frank H., (Ladd Land Co.), Alden.
McCutcheon, Theo B., Bellaire.
Moore, Clara E., (Mrs.), Bellaire.
Tobias, George W., Mancellona.
Vanson, Niles L., Alba.
Young, Drew, Charlevoix.
Young, Earl A., 324 Bridge St., Charlevoix.

Atlanta
(Individual Member)
Pettijohn, Jesse J., Pettijohn Real Estate Exchange.

Battle Creek Board of Realtors
Active Members, 50

President: Peter J. Leenaars, 414 Post Bldg.
Secretary: Frank C. Eifler, 431 Post Bldg.

Allen, J. B., P.O. Box 75.
Annis, Claude, 905 Security Tower.
Arms, Lyle, 50 Adams Street.
Arms, William, 50 Adams Street.
Arnold, Clair L., 34 Woodward Ave.
Belcher, Edward, 105 S. Eagle, Marshall.
Bohanna, A. F., 1 E. Mich. Ave.
Boies, Frank, Michigan Natl. Bank.
Bond, George W., 61 W. Fountain St.
Buck, A. Tait, 112 Main St.
Cook, Otto, 111 N. Madison, Marshall.
Cooper, Fred Y., 55 S. Division St.
Covell, Earl, 160 East Ave., North
Davis, Earl B., 134 W. Van Buren.
DeMaso, Renzi, 660½ Capital Ave., S. W.
Eifler, Frank C., 431 Post Bldg.
Fisher, Forest R., 402 Michigan Natl. Bank Bldg.
Foster, C. Everett, 406 Michigan Natl. Bldg.
Gates, Wendell C., 8 West Michigan Ave.
Hallern, Edmund J., 305 Post Bldg.
Hatfield, Harry J., Corner of Green & Grand, Marshall.
Howes, Sam, 12 Williams Arcade.
Keith, Robert W., 649 Park Drive.
Leenaars, Peter J., 414 Post Bldg.
Littmann, Edward, 113 N. McCamly St.
Loder, Floyd M., 331 Division, Marshall.
MacGregor, Erma, 60 S. Broad St.
Mathews, Ralph W., 1900 Central Tower.
Miller, Ray S., 25 Kingman Bldg.
Perrett, George W. (Woody), 12 Williams Arcade.
Ricketts, Paul, 53 E. Michigan Ave.
Riley, W. H., 110 East Erie, Albion.
Robbins, Fred R., 390 Capital Ave., S. W.
Royer, W. L. 15 Capital Avenue, N. E.
Rudloff, E. O., 416 Capital S. W.
Schroder, K. M., 412 Mich. Natl Bank.
Shaffer, Allen H., 12 Williams Arcade.
Six, Don C., 1343 West Michigan Avenue.
Smith, Harrison M., Rt. 1, Box 971, Augusta.
Stewart, Walter K., 15½ Capital Ave., N. E.
Taft, Herbert W., 400 Capital Ave., S. W.
Titus, Everett S., 305 Michigan Natl. Bank Bldg.
Tobin, Nelson N., 547 Capital Ave., S. W.
Triskett, Coy M., Sr., 711 Post Bldg.
Troxel, Vern, 18 Angell St.
Underhill, Fred C., 449 Capital Ave. S. W.
Van Syckle, Charles H., 299 Capital Ave. S. W.
Walbridge, Harold, 35 Calhoun St.
Walbridge, Joseph H., 25 Regent Bldg.
Welch, B. H., 228 South Ave.
White, Ben H., 1511 Security Tower.

Bay County Board of Realtors
Active Members, 11; Others, 6

President: Wm. Mowat, 106 Washington Ave., Bay City.
Secretary: D. B. Usher, 1032 Pine St., Essexville.

Abdella, Sam, 403 Phoenix Bldg., Bay City.
Budd, John, 207 Bay City Bank Bldg.
Kavanagh, John D., 417 Shearer Bldg., Bay City.
Martindale, L. W., 709 Fifth St.
Mosher, Fred R., 309 Phoenix Bldg., Bay City.
Mowat, Wm. N., 106 Washington Ave.
Perkins, W. H., 501 Bay City Bank Bldg.
Plum, Harrison T., 1500 Center St., Bay City.
Resmer, Stanley, Pinconning.
Techlin, Herman, 1403 2nd St., Bay City.
Usher, Darwin, 1032 Pine St., Essexville.

Birmingham Real Estate Board
Active Members, 18

President: Elliott S. Kinney, 239 S. Woodward Ave.
Secretary: Jack Andrews, 460 W. Maple Ave.

Andrews, Jack, 460 West Maple.
Benjamin, Jerome, (Benjamin & Stephens), 259 S. Woodward Ave.
Bennett, Clyde C., 239 S. Woodward Ave.
Broock, Ferd M., 300 So. Woodward Ave.
Colgrove, L. E., 139 W. Maple Ave.
Dowling, Elizabeth P. (Mrs.), E. Long Lake Rd., P. R. D. 2.
Hascall, Louis, 176 N. Woodward Ave.
Jackson, E. S., 750 S. Woodward Ave.
Kinney, Elliott S., 239 S. Woodward Ave.
Levinson, David, 144 W. Maple.
Orr, Glenn I. (Houseman Spitzley Corp.), Southfield Rd.
Palmer, Ray A., 720 E. Maple.
Pew, Fred C., 300 So. Woodward Ave.
Raymond, W. Whiting (Walsh, James & Wasey Co.), 431 S. Woodward Ave.
Scheifele, Webster, (Leinbach-Humphrey), 1692 S. Woodward Ave.
Snyder, Myron E., 239 S. Woodward Ave.
Trout, Ralph, 2280 Dorchester Ave.
Watt, R. F., 300 So. Woodward Ave.

Central Michigan Board of Realtors
Active Members, 9

President: Floyd Moore, 701 E. Center St., Ithaca.
Secretary: Mark L. Spinney, 430 Woodworth Ave., Alma.

Crockett, Carlton, Breckenridge.
Cutler, S. L., 301 N. Mill St., St. Louis.
Decker, L. D., 1003 Michigan Ave., Alma.
Eldredge, Paul C., 119 N. Mill St., St. Louis.
Haley, Michael, 215 S. Jefferson St., Ithaca.
Moore, Floyd, 701 E. Center St., Ithaca.
Spinney, Mark L., 430 Woodworth Ave., Alma.
Williams, Harley, 727 Wright Ave., Alma.
Wyllys, Frank, 302 N. State St., Alma.

Charlotte
(Individual Member)
Beebe, Elmer M., 323 E. Henry St.

Cheboygan
(Individual Member)
Nimmo, Geo. D., Masonic Temple Bldg.

Clare
(Individual Member)
Busche, Fred C.

Coopersville
(Individual Member)
Kent, C. R., Box 303.

Dearborn Real Estate Board
Active Members, 23; Others, 11

President: O. H. Ledwidge, 100 N. Telegraph Rd.
Secretary-Treasurer: Frank C. Padzieski, 210 Schaefer Bldg.

Alessy, Frank A., 24450 Michigan Ave.
Blaska, John A., 7333 Schaefer Rd.
Cherry Hill Realty Co., 103 N. Telegraph Rd.
Dinu, George T., Co., 13033 West Warren Ave.
Dye, John W., 921 Howard St.
Garling, Fred C., 15620 Michigan Ave.
Janik, Peter, 13265 Michigan Ave.
Lambrecht Realty Co., 626 N. Telegraph Rd.
Langlois, Russell L., 21904 Michigan Ave.
Lapham, Samuel D., 22051 Garrison.
Ledwidge, O. H., 100 N. Telegraph Rd.
Lowden, E. J., 14519 W. Warren Ave.
Lowry, Samuel N., 7129 Schaefer Rd.
Matuszewski, M., 13147 Michigan Ave.
Novack, Joseph G., 17838 Outer Drive, W.
Padzieski, Frank C., 210 Schaefer Bldg.
Poole, Guy R., 5929 Schaefer Rd.
Rachow, W. J., 4761 Korte Ave.
Riegel, Frank J., 12960 Michigan Ave.
Schaden, Frank X., 14831 Michigan Ave.
Schaefer, John F., 4834 Schaefer Rd.
Sisson, Harry A., 4647 Schaefer Rd.
Webber, Arthur W., 921 Howard St.

Detroit Real Estate Board
Active Members, 513; Others, 256

President: William V. Louks, 2629 Barlum Tower, (26).
Executive Vice-President: Rolland E. Fisher, 1980 Penobscot Building (26).

Abdoo, John L., 14210 Mack Ave., (15).
Adix, Robert H., 6125 Farmbrook (24).
Alflen, John, 14341 E. Jefferson Ave., (15).
Allbright, Wayne E., 826 Lafayette Bldg., (26).
Allinger, Charles E., 1225 Chicago Blvd., (2).
Allison, Frank W., 1120 E. Seven Mile Rd., (3).
Almas, Victor A., 6647 West Fort St. (9).
Alverson, Walter S., 8274 E. McNichols Rd., (34).
Anselmi, Adolph, 907 Francis Palms Bldg., (1).
Anstey, Stanley J., 8131 Linwood Ave., (6).
ARDEN, M. E., 7410 Woodward Ave., (2).
Argue, C. Robert, 860 Rivard Blvd., Grosse Pointe (30).
Arie, Lester R., 444 E. Hazelhurst, Ferndale, (20).
Ashton, E Reid, 324 Washington Sq. Bldg., Royal Oak.
August, S. O., 919 Dime Bldg., (26).
Bachmann, Richard W., 1780 Penobscot Bldg., (26).
Bacher, Thomas L., 14000 Wyoming Ave., (4).
Bader, George T., 1007 Majestic Bldg., (26).
Bagozzi, Benjamin, 19840 Joy Road, (23).
Bailey, George N., 724 Lafayette Bldg., (26).
Baker, Philip C., 914 Penobscot Bldg., (26).
Baker, William W., 16206 E. Warren Ave. (24).
Balle, Wm. M., 20839 Moross Rd., (24).
Banaszewski, Jerome T., 18743 Van Dyke Ave., (34).
Barbour, James, 15811 W. McNichols Road (19).
Barrett, H. Milton, 12940 W. Seven Mile Rd., (21).
Barthel, Edward T., 159 Grosse Pointe Blvd., (30).
Bartlett, Robert B., 14525 Kercheval Ave., (15).
BASSETT, ARTHUR F., 201 W. Fort St., (26).
Baylis, H. Normile, 600 Griswold St., Suite 420, (26).
Beach, Ray F., 12906 W. Warren Ave., Dearborn.

DETROIT
Judson Bradway Company
Established 1902
Business, Industrial, Residential & Investment Properties, Appraisal & Management
Majestic Bldg. Detroit 26

C. Bruton Realty Company

Real Estate Sales
Insurance
Property Management
Appraisals

15100 Fenkell Avenue
DETROIT 27

DETROIT

And Suburban Residential Commercial, Industrial, Farm & Resort Properties, Business Opportunities

ELSEA REALTY & INVESTMENT CO.

6217 W. Fort Street

"30 Years Experience"

EDWARD HENKEL REALTY COMPANY

Sales
Mortgage Loans
Land Contracts
Chain Store Locations
Property Management
Insurance

315-6 Hammond Building
Detroit 26, Michigan

Kales Building Company and Kales Realty Company

OWNERS AND OPERATORS OF
PROFESSIONAL, COMMERCIAL AND INDUSTRIAL PROPERTIES

E. L. Fortenberry
Vice-Pres. & Gen. Mgr.

76 ADAMS AVENUE, WEST
TELEPHONE WOODWARD 36484
Detroit 26, Michigan

DETROIT (Cont.)

Bigelow, Fred E., 2103 Natl. Bank Bldg. (26).
Bingham, Verne M., 18970 Grand River Ave., (23).
BISSCHOP, JEROME P., Suite 524, 2631 Woodward Ave., (1).
Blackwood, Roger H., 17300 Grand River Ave., (27).
Blair, Norman S., 10827 Puritan Ave., (21).
Bliss, Howard, 600 Dime Bldg., (26).
Boldt, Clarence J., 1302 Michigan Theatre Bldg., (26).
Bonnell, Bernard E., 19882 Kelly Road, (24).
Bostick, C. A., 10530 W. Chicago, (4).
Bostwick, Marcus, 2340 Sturtevant, (6).
Brachman, H. J., 1016 Dime Bldg., (26).
Bradlin, Harry G., 325 Lafayette Bldg., (26).
BRADWAY, JUDSON, 1100 Majestic Bldg., (26).
Brennan, John J., 10036 W. McNichols Road, (21).
Bridges, Ernest C., 4127 W. Vernor Highway (9).
Bridges, Joseph H., 1538 Dime Bldg. (26).
Bridgman, Paul C., 21616 Harper Ave., St. Clair Shores.
Brown, Chas. F., 19426 Grand River Ave., (23).
BRUTON, CECIL C., 15100 Fenkell Ave., (27).
Builta, Lee, 300 Lafayette Bldg., (26).
Burns, Norman A., 13535 Livernois Ave., (4).
Busch, Joseph O., 21150 Mack Ave., Grosse Pointe Woods, (30).
Byrnes, Leo E., 600 Griswold St., (26).
Callahan, Martin C., 525 Woodward Ave., (26).
Cartwright, Sydney E., 840 Buhl Bldg., (26).
Casenhiser, George L., 840 Buhl Bldg. (26).
Chalmers, Hugh, Jr., 20180 Mack Ave., Grosse Pte Farms 30.
Chamberlin, N. F., 904 Lafayette Bldg., (26).
Chandler, Arthur, 1047 Penobscot Bldg., (26).
Chavenelle, H. A., 1085 Van Dyke Ave., (14).
Chronowski, Miss Casimira, 2670 Palmer Ave. E., (11).
Clark, Elmer M., 18603 Wyoming Ave., (21).
Clawson, H. Lloyd, 300 Lafayette Bldg., (26).
Clements, Thos. W., 1210 David Stott Bldg., (26).
Clinchens, Roscoe L., 2244 Ford Ave., Wyandotte.
Colbert, Walter W., 18678 Rainbow Dr., Lathrup Townsite, Birmingham.
Collins, Roy W., 9632 Kercheval Ave., (14).
Conzelman, Ralph, 22486 Grand River Ave. (19).
Corrick, Edward J., 3004 St. Clair Ave., (14).
Coughlan, Harold T., 3305 S. Blvd., Rte. 2, Birmingham.
Couyoumjian, Karl, 3729 Pasadena Ave., (6).
Crawford, Andrew B., 1009 Cass Ave., (26).
Critton, Glen W., 2810 David Stott Bldg., (26).
Critzer, Wilson, 16870 Fielding Ave., (19).
Crowder, Kenneth C., 607 Shelby St. (26).
Dandler, Leo G., 15244 Plymouth Road, (27)
Daniels, Harry G., 10406 W. Chicago, (4).
Davidson, Gale L., 840 Buhl Bldg., (26).
Davis, Manly D., 3087 W. Grand Blvd., (2).
DeBoos, Frank A., 1015 Ford Bldg., (26).
DeFord, James M., 2915 S. Fort St., (25).
DeLodder, Harry, 1839 Hollywood Dr., Gr. Pte. Woods, 30).
Denler, Harry J., 19169 Strathcona Dr., (3).
Deremo, J. Carlos, 16600 Grand River Ave., (27).
Devine, John J., 15084 Rosemont Ave., (23).
Dill, Clarence W., 350 E. Congress St. (26).
DiPompei, James, 14044 E. Seven Mile Rd., (5).
Dodds, John A., 8828 W. Nichols Road (21).
Donohue, Frank B., 13221 Fenkell Ave., (27).
Dow, Chas. F., 510 Farwell Bldg., (26).
Draper, Kenneth, 530 Shelby St., (26).
Drennan, Geo. W., 617 Penobscot Bldg., (26).
Drennan, Sheldon L., 617 Penobscot Bldg., (26).
Dronken, Peter L., 14815 Grand River Ave. (27).
Duke, Bruce E., 17627 Grand River Ave., (27).
Duke, Geo. A., Jr., 17627 Grand River Ave., Detroit, (27).
Duke, George A., 17627 Grand River Ave., (27).
Dunton, Mrs. Annette, 14033 E. Seven Mile Rd., (5).
Early, William D., 13932 Appoline Ave. (27).
Eaton, Kenneth R., 8825 LaSalle Blvd., (6).
Eberhardt, Oscar A., 18901 Grand River Ave., (23).
Ecclestone, E. L., 14801 E. Jefferson Ave., (15).
Edwards, Andrews D., 600 Dime Bldg., (26).
Eisley, Edgar B., 14501 Puritan Ave. (27).
Elliott, Arthur G., 815 S. Woodward Ave., Royal Oak.
ELSEA, STAUNTON M., 6217 W. Fort St., (9).
Elwart, Alfred J., 12645 E. Seven Mile Road, (5)
Ely, Howard J., 1819 Dime Bldg., (26).
Engelhardt, John F., 300 E. 4th Ave., Royal Oak.
Eppolito, Louis J., 14044 Fenkell Ave., (27).
Erb, Charles L., 9945 Gratiot Ave. (13).
Ericson, Paul H., 14542 Mark Twain Ave. (27).
Evens, Mrs. Alma C., 439 Penobscot Bldg., (26).
Everts, Fred D., 1018 Majestic Bldg., (26).
Ewald, George C., 218 W. Congress St., (26).
Ewald, Louis A., 218 W. Congress St., (26).
Faber, John A., 4401 N. Woodward Ave., Royal Oak.
Fenner, Clyde V., 16145 W. Seven Mile Rd., (19).
Field, Ira A., 2114 Book Tower, (26).
Fisher, O. Edward, 2013 Nat'l Bank Bldg., (26).
Fitzgerald, Thomas J., 530 Shelby St., (26).
Flory, Charles E., 19426 Grand River Ave., (23).
FORTENBERRY, E. L., 1702 Kales Bldg. (26).
Fortner, Eugene R., 617 Penobscot Bldg., (26).
Fowler, Daniel L., 600 Woodward Ave., Rm. 803, (26).
Fowler, Howard E., 600 Woodward Ave., Rm. 803, (26).
Frost, John C., Jr., 639 Penobscot Bldg., (26).
Fuller, Mrs. Dorothy U., 13033 W. Warren, Dearborn.
Garland, Bruce A., 16751 Huntington Rd., (19).
Garteh, Earl H., 10424 W. Seven Mile Road (21).
Garstecki, J. J., 18200 W. Warren Ave., (10).
Gartner, John, 350 E. Congress St., (26).
Gehrke, Hans, Jr., 751 Griswold St., (26).
Gehrke, Walter, 751 Griswold St., (26).
Gerish, Arthur, 1123 Majestic Bldg., (26).
Gerth, Charles S., 910 Maritime Bldg., New Orleans, La.
Geschwind, Eugene A., 9965 Gratiot Ave., (13).
Gessell, Walter J., 1100 Penobscot Bldg., (26).
Gettleson, John J., 2164 Penobscot Bldg., (26).
Goehringer, Carl A., 8340 Tireman Ave., (4).
Gordon, Alex, 15431 Plymouth Rd., (27).
Gorman, Stephen T., 3727 Michigan Ave., (16).
Grant, James B., 8828 W. McNichols Road (21).
Grasgreen, C. S., 2011 National Bank Bldg. (26).
Greening, Wendall G., 520 Hammond Bldg., (26).
Gringle, Mrs. Blanche L., 19037 Grand River Ave., (23).
Grochal, Eugene, 15853 Linnhurst Ave. (5).
Guibord, Walter, 3600 Book Bldg., (26).
Gullen, Lloyd S., 33123 Grand River Ave., Farmington.
Gumm, Ira E., 601 Buhl Bldg. (26).
Gustafson, Victor E., 13000 Schoolcraft Ave., (27).
Hahn, Gerald, 215 Barlum Tower., (26).
Hahn, William A., 215 Barlum Tower, (26).
Haines, William C., 14629 Grandmont Rd., (27).
Hanna, John H., 546 Book Bldg., (26).
Hannifan, Frank J., 14135 W. McNichols Road (21).
Hannon, Albert J., 18989 Jas. Couzens Hiwy., (21).
Hansen, Fred C., 12300 Stoepel Ave. (4).
Hanson, Bernard D., 15836 Grand River Ave., (27).
Harding, Fred W., 2263 Montclair Ave., (14).
Harmon, Austin, 2266 Penobscot Bldg., (26).
Harmon, Claude M., 2266 Penobscot Bldg., (26).
HART, O. B., 12831 W. Chicago, (27).
Haskins, Lewis H., 519 Dime Bldg. (26).
Hayes, Fred T., 18231 Wyoming Ave., (21).
Hayes, Jerry C., 520 Hammond Bldg., (26).
Hearn, John O., 424 W. Goldengate (3).
Heath, Walter, 11 Mile & Mound Rd., Centerline.
HENDERSON, WALTER L., 600 Dime Bldg., (26).
Henkel, Edward, 314-16 Hammond Bldg. (26).
HENKEL, EDWARD, 314-16 Hammond Bldg., (26).
Henze, Jerome C., 600 Dime Bldg., (26).
Henze, Joseph J., 15396 Gratiot Ave., (5).
Hesse, Hugo J., 3206 David Broderick Tower, (26).
Hesse, Robert J., 4504 E. Nine Mile Road, Van Dyke.
Hestwood, Roy C., 904 Donovan Bldg., 2437 Woodward Ave., (1).
Hickey, Richard S., Suite 400, 600 Griswold St., (26).
Hidy, H. H., 13111 W. Seven Mile Rd., (21).
Hilburn, Thomas A., 1200 United Artists Bldg., (26).
Hiltz, Daniel P., 15842 St. Marys Ave., (27).
Hines, George H., 22115 Van Dyke, Van Dyke.
Hinks, Thomas L., 16715 Westmoreland Ave., (19).
Hitchman, Thomas, 221 Transportation Bldg. (26).
Hitchman, T. Norris, 33 Baldwin Ave., Pontiac.
Hoff, Chas. V., 600 Griswold St., (26).
Holden, James S., 840 Buhl Bldg. (26).
HOLMES, HIRAM P., 416 Hammond Bldg., (26).
Holster, Adrain, 14707 E. Eight Mile Rd., East Detroit.
Holtzman, H. R., 15830 W. Seven Mile Rd., (19).
Horgan, Daniel J., Rm. 420, 600 Griswold St., (26).
Hornbeck, H. C., 1209 S. Woodward Ave., Royal Oak.
Horne, Arthur W., 10400 Plymouth Rd., (4).
Howes, Frank A., 748 Free Press Bldg., (26).
Howlett, Frank J., 12840 W. Seven Mile Rd., (21).
Hubbard, Roger C., 902 Ford Bldg., (26).
Hughes, Mrs. Helen J., 24940 Gratiot Ave., E. Detroit.
Hughes, John A., 24940 Gratiot Avenue, E. Detroit.
Hurt, James A., 14901 Harper Ave., (24).
Hyde, Homer D., 1635 E. State Fair Ave. (3).
Irwin, John A., 3312 Gladstone Ave., (6).
Irwin, Russel D., 14054 Gratiot Ave., (5).
Ives, Edward T., Jr., 1746 Penobscot Bldg., (26).
Izzett, John, 15780 Harper, (24).
Jacks, Harry, 13116 Fenkell Ave. (27).
James, Donald D., 700 Penobscot Bldg., (26).
Janisse, Ernest J., 5-267 General Motors Bldg., (2).
Jarvis, Harry T., 17101 Fairchild Ave., (21).
Jeffery, Richard, 9029 N. Martindale Ave., (4).
Joelson, Wm., 5491 W. Outer Drive, (21).
Johnson, Henry N., 300 Lafayette Bldg., (26).
Johnson, Jamie L., 22615 Michigan Ave., Dearborn.
JOHNSTON, JAS. C., 1334 Majestic Bldg., (26).
Johnstone, W. Gordon, 1114 United Artists Bldg., (26).
Joyce, Thomas J. Jr., 21500 Grand River Ave., (19).
Kaczmarek, Joseph, 2936 Holbrook Ave., (12).
Kaczmarek, Leo J., 2936 Holbrook Ave., (12).
Karlo, Henry S., 18743 Van Dyke Ave. (34).
Kay, Robert G., 650 W. Forest Ave., (1).
Keating, Howard T., 714 Hammond Bldg., (26).
Kelly, Geo. M., 1042 E. Seven Mile Rd., (3).
Kelly, Mrs. Harriett D., 600 Dime Bldg., (26).
Kelsey, Dallas S., 3140 Book Tower, (26).
Kendrick, Charles L., 712 Fidelity Trust Bldg., (26).
Kilcline, Mrs. Betty, 1637 New Castle Rd., Grosse Pointe Woods, (30).
King, Frank T., 1100 Majestic Bldg., (26).
Kingsbury, Mel, 15665 W. Nichols Road, (19).
Kinsella, M. J., 840 Buhl Bldg., (26).
Kirby, William G., 3456 E. Jefferson Ave., (7).
Klasny, Michael, 9021 Van Dyke Ave., (13).

Property Management
Appraisals
Complete Mortgage Service

Residential, Commercial and Industrial properties in our Trusts and Agencies comprise one of the largest real estate operations in the Middle West.

Detroit Trust Company

Real Estate Department
A. F. Bassett, Vice Pres.
Realtor — M.A.I.
C. C. Thomas, Ass't Vice Pres.
Realtor — M.A.I.
Fort Street at Shelby Detroit, Mich.

O. B. Hart Co.

Sales
Residential and Commercial
Insurance
Property Management
Mortgages

12831 W. Chicago Avenue
Detroit 28, Michigan

In Detroit Michigan

H. P. Holmes, Inc.

Woodward 1-7101, Hammond Bldg.

Managers of Investment PROPERTIES

Equipped to Render Service on: Sales, Rentals, Appraisals, and Insurance.

Glad to Cooperate with Out-of-Town Realtors

Kales-Kramer Investment Company

Mortgage financing and servicing; sales, residential and commercial; building and property management; insurance.

Robert G. Kales, *Pres.*
Byron C. Schram, *Vice-Pres. & Treas.*

76 Adams Avenue W.
1714 Kales Bldg.
Detroit 26, Michigan

Leonard P. Reaume, M.A.I.
President

William R. Luedders, M.A.I.
Vice-President

George J. Pipe, C.P.M.
Secretary-Treasurer

LEONARD P. REAUME CO.

Guardian Bldg. Detroit 26

Phone WO 5-5440

Real Estate Sales – Appraisals – Management – Insurance

Mortgage Loan Correspondent, The Connecticut Mutual Life Insurance Company

Klei, Louis T., 8806 W. McNichols Rd., (21).
Klem, J. Wm., 10607 W. Seven Mile Rd., (21).
KLEM, LEO J., 8430 W. McNichols Rd., (21).
Klipfel, James H., 10424 W. Seven Mile Rd., Detroit, (21).
Knecht, John W., 1692 Woodward Ave., S., Birmingham.
Knight, E. O., 705 Stroh Bldg., (26).
Knight, Sidney, 12 North Ave., (3).
Knox, Howard E., 15200 Fenkell Ave., (27).
Kogan, Max J., 818 Ford Bldg., (26).
Krogh, Leif B., 10406 W. Chicago, (4).
Kuhlman, Edmund, 4643 Balfour Ave., (24).
Kwart, William R., 17106 W. McNichols Rd., (19).
Lachner, Geo. 27276 Grand River Ave., (19).
Lambrecht, Edward F., 1780 Penobscot Bldg., (26).
Lane, Herbert J., 8646 W. McNichols Rd., (21).
Lauthar, Melvin F., 826 Lafayette Bldg., (26).
Larson, Oscar A., 17360 Livernois Ave., (21).
Laverty, William S., 16900 E. Warren Ave., (24).
Lawson, Gerald J., 300 Lafayette Bldg., (26).
Leach, Henry W., Wardell Sheraton Hotel, Apt. 1003.
Leinbach, William H., 1304 Penobscot Bldg., (26).
Leslie, R. C., 1130 Majestic Bldg., (26).
Lichterman, Harry B., 2006 Penobscot Bldg. (26).
Loche, Frank R., 441 E. Jefferson Ave., (26).
Loranger, Joseph E., 1993 Tuxedo Ave., (6).
Louks, Wm. V., 2629 Barlum Tower, (26).
Lowe, Henry, 486 W. Savannah Ave., (3).
Luedders, William R., 2212 Guardian Bldg. (26).
Lundborg, Alvin S., 1070 Penobscot Bldg. (26).
Lutz, Edward C., 14800 Fenkell Ave., (27).
Luyckx, Edmund T., 2225 W. Fort St., Detroit, (16).
Luyckx, William J., 3092 W. Grand Blvd., (2).
MacDowell, Malcolm, 600 Griswold St., (26).
Maclean, Mrs. Alice G., 18200 W. McNichols Road (19).
MacLeod, A. C., 1501 Stroh Bldg., (26).
MacMahon, George P., 3105 E. Grand Blvd., (2).
MacRae, A. D., 606 Ford Bldg., (26).
Madsen, Andrew H., 18310 Livernois Ave., (21).
Maledy, Homer E., 2024 Hubbard Ave., (9).
Malone, Louis P., 3121 W. McNichols Rd., (21).
Malott, Andrew L., 317 W. Fort St., (26).
Manchester, W. L., 19305 Grand River Ave., (23).
Mandy, Leslie O., 15336 Manor Ave., (21).
Mansur, Ford A., 14725 Harper Ave., (24).
Margolin, H. Lawrence, 15503 Wabash Ave., (3).
Markert, Norbert J., 600 Dime Bldg., (26).
Marshall, D. M., 12801 Gratiot Ave., (5).
Marshall, H. J., 16410 Hamilton Ave. (3).
Martin, Chester M., 2103 National Bank Bldg., (26).
MARTIN, CHESTER M., 2103 National Bank Bldg., (26).
Martin, Robert W., 15898 Asbury Park (27).
Martone, Michael A., 10940 Whittier Ave., (24).
Maxon, Paul, 83 Kercheval Ave., Grosse Pointe Farms, (50).
Maxon, Richard L., 83 Kercheval Ave., Grosse Pointe Farms, (30).
Maybee, Weld S., 21000 Grand River Ave., (19).
Mayer, Joseph F., 2130 4th Ave., (1).
McAllen, Thomas J., 100 Tuxedo Ave., H.P. 3.
McAllister, Charles K., 15100 Fenkell Ave., (27).
McClatchey, Albert H., 6011 Joy Road, (4).
McClure, Harold E., 1015 Ford Bldg. (26).
McGiverin, William L., 1077 Penobscot Bldg., (26).
McGlynn, Frank, 19000 Woodward Ave., (3).
McHugh, Thomas, 1410 Ford Bldg., (26).
McKendrick, James C., 751 Griswold St., (26).
McKinnon, Malcolm, 239 Woodward Ave., (26).
McNulty, Ed., 15245 Mack Ave., (24).
McQueen, Stewart V., 14426 Minock, (23).
McRae, Wm. C., 422 Ford Bldg., (26).
Measel, William M., 15244 Plymouth Road, (27).
Meier, Edward O., 826 Lafayette Bldg., (26).
Meinke, Albert H., 3915 W. Seven Mile Rd., (21).
Meicher, John J., 3915 W. Seven Mile Rd., (21).
Meldrum, George E., 944 Penobscot Bldg. (26).
Menard, Harry F., 705 Stroh Bldg., (26).
Menzies, Leslie J., 12803 Littlefield Ave., (27).
Mertz, Wesley W., 5583 Balfour Rd., (24).
Meyer, Herbert M., 301 Madison Theatre Bldg., (26).
Miehm, August, 15116 Mack Ave., (24).
Miehm, Mrs. Clara, 15116 Mack Ave., (24).
Milford, Mrs. Edna C., 902 David Stott Bldg. (26).
Milford, Harvey, 902 David Stott Bldg. (26).
Miller, Albert W., 24045 Schoolcraft Ave., Redford.
Miller, Geo. W., 13535 Livernois Ave., (4).
Moerdyk, Henry I., 27276 Grand River Ave., (19).
Montgomery, John, 4771 Maryland Ave., (24).
Moore, C. Rogers, 505 Lafayette Bldg., (26)
Moore, Harold H., 2465 Natl. Bank Bldg., (26).
Moore, Kenneth L., 16840 Kercheval, Grosse Pointe, (30).
Morgan, William S., 16130 James Couzens Highway, (21).
Morris, Chas. W., 1043 Yorkshire Rd., (30).
Muer, Elmer H., 854 Alter Rd., (15).
Mullin, Edward L., 10405 Kercheval Ave., (14).
Murphy, John T., 7120 W. McNichols Rd., (21).
Murray, Lloyd M., 201 W. Fort St., (26).
Nagle, Fred G., 739 Penobscoot Bldg., (26)
Nave, George S., Realtor, 16461 Harper Ave., (24).
Nee, Vincent R., 18451 Joy Road, (28).
Neville, A. H., 22310 Gratiot Ave., East Detroit.
Newell, Frank C., 817 Penobscot Bldg., (26).
Nicholson, N. A., 1535 Dime Bldg., (26).
Nicholson, P. G., 600 Woodward Ave., Rm. 1102, (26).
Nolan, Dan J., 12920 W. McNichols Rd., (21).
North, Charles E., 1172 Penobscot Bldg., (26).
Nucian, Benjamin, 739 Penobscot Bldg., (26).
Obenauer, Davison, 17141 Lenore Ave. (19).
O'Brien, Herbert S., 2748 Hotel Book-Cadillac (26).
O'Connor, T. Edward, 1717 Ford Bldg., (26).
O'Connor, Thomas F., 27401 W. Six Mile Road, (19).
O'Donnell, Edward A., 18310 Livernois Ave., (21).
O'Donnell, James D., 18310 Livernois Ove., (21).
O'Donnell, Wm. B., 1811 Gratiot Ave., (7).
Oliver, Ernest, 600 Majestic Bldg., (26).
Pack, S. Fred, 1432 Dime Bldg., (26).
Palmer, John R., 17245 Morang Rd., (24).
Palmer, Louis G., 505 Lafayette Bldg., (26)
Paterson, Edmund T., 939 Penobscot Bldg., (26).
Paterson, Hamilton H., 750 S. Woodward Ave., Birmingham, Mich.
Paterson, Horace P., 939 Penobscot Bldg., (26).
Patterson, Peter, 217-218 Hammond Bldg., (26).
Pauli, E. E., 88 Custer Ave., (2).
Peterson, Gustav R., 210 Mich. Central Terminal Bldg., (16).
Pfaffenberger, C. A., 5th Fl., Standard Sav Bldg., (26).
Pfeifle, Fred H., 1002 Washington Blvd. Bldg., (26).
Phelps, F. H., 1002 Washington Blvd. Bldg., (26).
Phelps, Harold G., 1022 Harvard Road, G.P.
Pienta, M. J., 8410 Van Dyke Ave., (13).
Piercy, Jack, 15810 E. Warren Ave. (24).
Pipe, George J., 2212 Guardian Bldg. (26).
Piper, Frank S., 6011 Joy Road (4).
Plumhoff, Carl H., 18508 Ferguson, (19).
Porter, Frank J., 300 Lafayette Bldg., (26)
Powers, Dollege W., 19234 W. Seven Mile Road (19).
Pratt, Carl R., 10 Witherell St., (26).
Pressel, Kenneth L., 905 Eastlawn Ave., (15).
Primm, Arthur J., 5136 Trumbull Ave., (8).
PROCTOR, EDWARD A., 2150 Nat'l. Bank Bldg., (26).
Quast, Alger F., 16516 James Couzens Highway, (21).
Radtke, Oscar, 7449 Gratiot Ave., (13).
Rand, Robert T., 16205 Lamphere, (19).
Randall, Thomas W., 933 Penobscot Bldg., (26).
REAUME, LEONARD P., 2212 Guardian Bldg., (26).
Redhouse, Robert J., 19601 Grand River Ave., (23).
Ridgway, Harry A., 13335 Grand River Ave., (27).
Rieke, Neil, 1636 Dime Bldg., (26).
Robinson, Howard H., 300 Penobscot Bldg., (26).
Rock, Lawrence C., 12830 Fenkell Ave., (27).
Roehrs, A. H., 1960 Country Club Drive, Gr. Pte. Woods, (30).
Roose, Richard, 8101 Mack Ave., (14).
Rountree, Roy L., 16200 Plymouth Rd., (27).
Ryan, Theo. W., 407 W. Savannah Ave., (3).
Rymal, Chas. E., 14815 Grand River Ave., (27).
St. John, Joseph, 718 Farwell Bldg., (26).
Saunders, A. R., 702 Olds Tower, Lansing (8).
Savage, Louis, 1266 Penobscot Bldg., (26).
Scanlon, John A., 4205 W. Warren Ave., (10).
Scanlon, William J., Jr., 4205 W. Warren Ave. (10).
Schlichting, Adolph H., 215 Barlum Tower, (26).
Schmitt, C. A. E., 8935 Dexter Blvd., (6).
Schmittdiel, Clarence H., 8721 Dexter Blvd., (6).
Schoenherr, Ray C., 13629 Gratiot Ave., (5).
Schostak, Louis H., 3415 Barlum Tower, (26).
Schott, George C., 19800 Schoolcraft Ave., (23).
SCHOTT, SIDNEY M., 722 Ford Bldg., (26).
Schuett, Clarence, 19228 W. McNichols Rd., (19).
Schulte, Bertram J., 12353 Third Ave., Highland Park, (3).
Schultz, Otto G., 15428 Biltmore Ave. (27).
Scully, Arthur J., 2477 Penobscot Bldg., (26).
Seitz, Arthur E., 1460 Hubbard Ave., (9).
SELDON, HARRY M., 300 Penobscot Bldg., (26).
Sexauer, George C., 600 Dime Bldg., (26).
Sexton, Theodore C., 13535 Livernois Ave., (4).
Seyburn, Wesson, 2082 Nat'l. Bank Bldg., (26).
Seymour, B. A., 1908-10 Industrial Bank Bldg., (26).
Shelton, William L., 19800 Schoolcraft Ave., (23).
Shepherd, Stanley E., 11711 E. 8 Mile Rd., East Detroit.
Sheridan, Edward K., 2121 Trumbull Ave. (16.)
Sheridan, Richard P., 2511 Fisher Bldg., (2).
Siebert, Harold E., 8908 Gratiot Ave., (13).
Sierpinski, Alex, 8521 Harper Ave., (13).
Sill, Charles H., University of Mich., 107 Haven Hall, Ann Arbor.
SILLOWAY, LEE K., 840 Buhl Bldg., (26).
Simpson, Roy O., 410 Calvin Ave., G.P. 30.
Sinclair, E. Gordon, 20001 Fenkell Ave., (23).
Sine, Harry T., 12274 Gratiot Ave., (5).
Slavens, S. J., 815 Ford Bldg., (26).
Slayman, Charles H., 6-148 General Motors Bldg., (2).
Smith, Bert, 2967 W. Boston Blvd., Apt. 306.

PROCTOR & CO.
Mortgage Correspondent
Property Management
Appraisals
•
2150 National Bank Bldg.
DETROIT 26

LEO J. KLEM
Real Estate Sales
Leases
Mortgage Financing
Appraisals
8430 W. McNichols Road
DETROIT 26, MICHIGAN

Chester M. Martin Co.
Realtors and Appraisers
Michigan affiliate of
INTERNATIONAL APPRAISERS
INCORPORATED
929-931 Majestic Building
DETROIT 26, MICHIGAN
Telephone WO. 1-4160

DETROIT
Sales
Management
Insurance
T. F. NORRIS Co.
Fifty Years of Faithful Service
Majestic Bldg. Cad. 4925

ESTABLISHED 1915
Appraisals M.A.I.
Commercial Sales and Leases
Residential Properties
Industrial Properties S.I.R.
Property Management
Fire Insurance
Complete Mortgage Service FHA
H. M. SELDON CO.
Incorporated
Penobscot Bldg., Detroit, Mich.

OFFICERS

LEE K. SILLOWAY ..... President
GEORGE L. CASENHISER ..... Vice Pres. and General Sales Manager
LESTER J. STEELE ..... Vice Pres.
SIDNEY D. THOMAS Vice Pres. & Treas.
MICHAEL J. KINSELLA ..... Secretary
ANNA J. BRYANT Asst. Sec. & Treas.

PROPERTY
MANAGEMENT
INSURANCE

SILLOWAY & CO.
Realtors
8th Floor Buhl Building
Detroit 26, Michigan

Successor to the General Real Estate Brokerage, Appraisal and Mortgage Business of the James S. Holden Company.

Mortgage Loan Correspondents
The Mutual Life Insurance Co., of New York

ASSOCIATES

ROBERT H. BARRINGER
SIDNEY E. CARTWRIGHT
GALE L. DAVIDSON
WALTER J. MULLIGAN
HERBERT J. WILSON
WALTER J. HOGUE
HERBERT O. PEASE
RAY M. LEWIS
WALTER J. MEIERS
WILLIAM KEANE, JR.

DETROIT (Cont.)

SMITH, KARL H., 2631 Woodward Ave., Suite 524, (1).
Smith, Maurice F., 18600 James Couzens Highway, (21).
Smith, Robert W., 410 Dime Bldg., (26).
Smith, Ronald, 13215 Birwood Ave., (4).
Sparks, John W., 12844 E. Eight Mile Rd., (5).
Spencer, J. S., 416 Hammond Bldg. (26).
Stauch, Loren G., 700 Whittier Hotel, 415 Burns Drive (14).
Staudt, John C., 15322 E. Jefferson Ave., (50).
Steele, Lester J., 840 Buhl Bldg. (26).
Stefani, E. J., 18020 Chalmers Ave. (5).
Stevens, S. J., 5229 Courville Ave., (24).
Stevenson, Gerald S., 1028 Algonquin, (14).
Stieber, Bruno A., 21999 Gratiot Ave., East Detroit.
Stieber, Geo., H., 4650 Chene St., (7).
Stockmeyer, Norman O., 221 Transportation Bldg., (26).
Stoelt, A. A., 14833 Faust Ave., (23).
Strengson, Fred A., 1561 Garland Ave., (14).
Strom, John, 827 E. State Fair Ave. (3).
Sulczewski, Stephen, 11627 Conant Ave., (12).
Sweeney, John S., Jr., 1100 Penobscot Bldg., (26).
Sweet, A. L., 512 Boulevard Bldg., (2).
Symes, Ray E., 14815 Grand River Ave., (27).
Szwalek, Anthony, 8804 Mt. Elliott Ave., (11).
Taggart, Robert A., 300 Lafayette Bldg., (26).
Talbot, Ralph H., 1420 United Artists Bldg., (26).
Tanney, William W., 614 Hammond Bldg., (26).
Taylor, B. E., Jr., 18970 Grand River Avenue, (23).
Templemayr, Mrs. Louise W., 19050 Woodward Ave., (3).
Teppert, Alexander, 14054 Gratiot Ave., (5).
Thomas, Clyde C., 201 W. Fort St., (26).
Thomas, S. D., 840 Buhl Bldg. (26).
Thompson, Harold K., 5678 Trumbull Ave., (8).
Thompson, John E., 16525 Woodward Ave. Highland Park, (3).
Thorne, Louisa R. (Miss), 3915 W. Seven Mile Rd., (21).
Toles, C. W., 74 Kercheval Ave., Grosse Pte. Farms, (30).
Tomb, Robert C., 1635 Dime Bldg., (26).
Toynton, Ralph E., 16605 Grand River Ave., (27).
Trattel, Wm. D., 6335 Third Ave., (2).
Treadwell, C. W., 1001-3 Lafayette Bldg., (26).
Treadwell, Donald H., 1001-3 Lafayette Bldg., (26).
Treadwell, Robert W., 1001-3 Lafayette Bldg., (26).
Trerice, Byron W., 7134 Seven Mile Rd. W., (21).
Trunke, Albert E., 10811 E. Warren Ave., (13).
Turner, Wm. J., 12844 E. Eight Mile Rd., (5).
Tyszka, Edmund, 2616 Belmont Ave., Hamtramck 12, Mich.
Umlor, M. A., 13802 Woodward Ave., Highland Park, (3).
Valade, Ralph S., 17206 Harper Ave., (24).
Valade, W. L., 17206 Harper Ave., (24).
Valiquett, J. L., 8410 W. McNichols Rd., (21).
Van Deusen, Francis B., 929 Ford Bldg., (26).
Van Deusen, Ward S., 929 Ford Bldg., (26).
Vaughn, G. S., 2103 Natl. Bank Bldg., (26).
Vawter, Geo. H., 751 Griswold St., (26).
Vigliotti, Ralph A., Jr., 8400 Gratiot Ave.
Vinton, Robert K., 2114 Book Bldg., (26).
Waites, Mrs. M. Jean, 18452 Joy Rd., (28).
Waites, Wm. E., 18452 Joy Rd., (28).
Walker, Gordon, 751 Griswold St. (26).
Wallace, Peter M., 12606 Grand River Avenue, (4).
Walsh, Frank R., 510 Farwell Bldg., (26).
Ward, Geo. A., 20543 Fenkell Ave., (23).
Ward, Leslie N., 946 Penobscot Bldg. (26).
Watson, Leonard L., 23124 Woodward Ave., Ferndale, (20).
Watson, Sheldon S., 12840 W. Seven Mile Rd., (21).
Weber, Don L., 510 Hammond Bldg., Detroit, (26).
Webster, Agnes E. (Mrs.), 181 Richton Ave., Highland Park, (3).
Weir, William D., 13320 Livernois Ave. (4).
Weitzman, Clement J., 16616 James Couzens Hwy., (21).
Welch, Thos. H., 6521 2nd Blvd., (2).
Wells, Carl S., 600 Dime Bldg., (26).
Wells, Homer B., 600 Dime Bldg. (26).
Whalen, William H., 16322 Mack Ave., (24).
White, Guy H., 325 Lafayette Bldg., (26).
White, Leonard G., 10550 Grand River Ave., (4).
Wietersen, George H., 626 Ford Bldg. (26).
Wietersen, Isabel A., Mrs., 626 Ford Bldg. (26).
Wilbanks, James W., 10424 W. Seven Mile Road (21).
Wilcox, Everett R., 10991 Gratiot Ave., (5).
Wilkus, David, 96 W. Ferry, (2).
Williams, Ben B., 13410 Fenkell Ave., (27).
Williams, Charles I., 1050 Beaconsfield Avenue, (30).
Williamson, Gordon, 19172 Grand River Ave., (23).
Wills, Truman K., 14124 Mack Ave., (15).
Wilson, Hansel D., 10341 Puritan Ave., (21).
Wilson, Herbert J., 840 Buhl Bldg., (26).
Wilson, Raymond H., 12844 E. Eight Mile Rd., (5).
Wismer, William D., Bankers-Equitable Trust Co., 609 Griswold St. (26).
Wolf, Grover C., 505 Majestic Bldg., (26).
Wolfe, R. Bliss, 325 Lafayette Bldg., (26).
Wollston, J. Warner, 626 Ford Bldg. (26).
WOODRUFF, HEROLD G., 937 Penobscot Bldg., (26).
Yeomans, Herbert R., 10595 Morang Dr., (24).
Young, Wm. H., 18332 Van Dyke Ave., (34).
Yunck, Bernard C., 12703 Gratiot Ave. (5).
Zanron, Herman, 300 Lafayette Bldg. (26).
Zebrowski, Edward J., 13745 W. McNichols Rd., (21).
Zussman, Henry H., 1468 Penobscot Bldg., (26).

DETROIT
Industrial Properties
Commercial Sales and Leases
Appraisals
Member of the Society of Industrial Realtors
SIDNEY M. SCHOTT
And Associates
722 Ford Building

DETROIT
★APPRAISALS
★LEASING SPECIALISTS
★INDUSTRIAL PROPERTIES
★PROPERTY MANAGEMENT
F.H.A. Mortgage Loans
HOMER WARREN & CO.
Established 1884
DIME BUILDING, DETROIT 26, MICH.

SMITH-BISSCHOP & COMPANY
Management & Sales
"Good property management pays extra dividends"
2631 Woodward Avenue **Phone WO 2-3666**
DETROIT 1, MICH.

MORTGAGE LOANS
MANAGEMENT
INSURANCE
SALES
★
H. G. WOODRUFF, INC.
937 Penobscot Bldg.
DETROIT 26

Downriver Board of Realtors

Active Members, 33

President: Glenn E. Mills, 16104 Ecorse Road, Allen Park.

Secretary: Clyde C. Ludwig, 2659 Fort St., Wyandotte.

Altobell, Laurence J., 3822 Oakwood Blvd., Melvindale.
Auten, Grover C., 3822 Oakwood Blvd., Melvindale.
Baldwin, Randolph A., 16842 Ecorse Road, Allen Park.
Bollinger, T. A., 2700 Oakwood Blvd., Melvindale.
Cassidy, John, 10402 W. Jefferson, River Rouge.
Crowley, Winfred L., 1624 Fort St., Lincoln Park.
Deering, George A., 11001 W. Jefferson, River Rouge.
Dray, Oscar S., 6747 Allen Road, Allen Park.
Eliker, Charles H., 128 St. Joseph St., Trenton.
Fitzgerald, Claude J., 1806 Eureka Road, Wyandotte.
Fitzgerald, Edwin J., 1806 Eureka Road, Wyandotte.
Friend, Irvin B., 13157 Dix-Toledo Rd., Wyandotte.
Goldsmith, Oliver, 2604 Oakwood Blvd., Melvindale.
Herrick, Henry V., 5829 Allen Road, Allen Park.
Lafayette, E. E., 18708 Ecorse Road, Allen Park.
Leaver, Howard W., 5143 Allen Road, Allen Park.
Leimback, E. W., 19712 Telegraph Road, Romulus.
Lieber, E. J., 18708 Ecorse Road, Allen Park.
Lieber, Kenneth, 18708 Ecorse Road, Allen Park.
Ludwig, Clyde C., 2659 Fort St., Wyandotte.
Mahoney, Joseph G., 20053 Gibralter Road, Trenton.
Mills, Glenn E., 16104 Allen Road, Allen Park.
Niver, Harold B., 6525 Park Ave., Allen Park.
Parsons, Dudley R., 6537 Allen Road, Allen Park.
Rippe, Harold, 23915 Goddard Road, Inkster.
Rouse, Harry G., 2847 Biddle Ave., Wyandotte.
Sobran, John N., 1225 Fort St., Lincoln Park.
Spangler, Frank, 1862 Southfield, Lincoln Park.
Sword, A. F., 1534 Fort St., Lincoln Park.
Tressel, Willard, 3607 Fort St., Lincoln Park.
White, B. Frank, 3769 Fort St., Lincoln Park.
White, Walter J., 1432 Fort St., Lincoln Park.
Wittbold, John G., 2738 Biddle Ave., Wyandotte.

Emmet County Real Estate Board

Active Members, 6

President: C. L. Hinkley, 456 E. Lake St., Petoskey.

Secretary-Treasurer: Allan McCune, 310½ Howard St., Petoskey.

Armstrong, Frank, Alanson.
Cummings, V. R., Harbor Springs.
Ellis, Wm. E., 311½ Howard St., Petoskey.
Hinkley, C. L., 456 E. Lake St., Petoskey.
McCune, Allan, 310½ Howard St., Petoskey.
Smith, Raymond E., Indian River.

Fremont

(Individual Member)
Evans, Linden, 27 W. Main St.

Gaylord

(Individual Member)
Hanscom, Fred L., Hanscom & Co.

FLINT
Appraisals M.A.I.
Property Management
C.P.M.
Commercial Sales & Leases
Mortgage Financing
Davis Realty Company
513 Dryden Bldg.

Genesee County Real Estate Board

Active Members, 64

President: Glenn R. Streeter, 3007 Detroit St., Flint.

Secretary: John W. Davis, Sr., 513 Dryden Bldg., Flint.

Ace Realty Co., 2601 N. Saginaw St., Flint.
Adams, Ted Realty Co., 1811 Detroit St., Flint.
Benny Realty Co., 2921 Dupont St., Flint.
Bettesworth, Cecile, 615 Avon St., Flint.
Bierwirth, Charles E., 201 Capitol Theatre Bldg., Flint.
Blackington, J. Guy, Citizens Bank, S. Sag. St., Flint.
Blaine, Alice L., 812 Citizens Bank Bldg., Flint.
Bois, Thomas W., 518 Dryden Bldg., Flint.
Canfield, Ellsworth, G-1021 E. Carpenter Rd., Flint.
Cook and Anderson, 503 Metropolitan Bldg., Flint.
Cornwell, E. L., Flushing.
Crepean, Leo, 901 S. Saginaw St., Flint.
Crouter, Herbert E., 401 Citizens Bank Bldg., Flint.

FLINT
(SINCE 1920)
G. F. HEALY
COMMERCIAL AND
INDUSTRIAL PROPERTIES
Member American Institute of Real Estate Appraisers
1517 W. Third Ave.

WINDIATE-PIERCE-DAVISON COMPANY

Sales, rentals, residential and commercial, management, insurance, building, mortgage financing.

Realtors — Insurers

201-4 Capitol Theatre Building

Flint 3, Michigan

Phone: 2-0181

Darby and Son, 301 Sill Bldg., Flint.
DAVIS REALTY CO., 513 Dryden Bldg., Flint.
Diehl & Diehl, 1619 Broadway, Flint.
Dodge, Cecil A., 902 W. Pasadena Ave., Flint.
Domm, George L., 605 W. Court St.
Dyball, Harlan W., Flushing.
Englehardt & Smith, 4515 S. Saginaw St., Flint.
Flanigan Realty Co., 3501 N. Saginaw St., Flint.
Filer, Vern S., 206 Genesee Bank Bldg., Flint.
Gardner Realty Co., 816 Detroit St., Flint.
Gerholz, Robert P., 2566 Altoona St., Flint.
Gordon, H. D. Realty Co., 401 Kresge Bldg., Flint.
Groll, B. J., 221 W. 5th St., Flint.
Hachtel, Frank, 115 E. Pasadena Ave., Flint.
Harris Real Estate, 216 Paterson Bldg., Flint.
HEALY, GERALD F., 1517 W. 3rd Ave., Flint.
Hungerford, L. R., 1008 N. Saginaw St., Flint.
Jopp, Percy W., 509 Dryden Bldg., Flint.
Kaake, Lee A., 2205 Lewis St., Flint.
Klein, David, 301 Sill Bldg.
Knecht, W. Harry, 602 Smith Bldg., Flint.
LaFurgey, C. E., P. O. Box 81, Mt. Morris.
Larson, David R., 404 E. Court St., Flint.
Leinbach-Humphrey & Hyer, 410 Metropolitan Bldg., Flint.
Mayfield, James E., 405 Citizens Bank Bldg., Flint.
McFarlane, Vern, 302 Sill Bldg., Flint.
McGinnis, M. J., 203 E. Paterson Bldg., Flint.
McGinty, Robert, 1203 Grand Traverse St., Flint.
McKinnon and Mooney Real Estate, 109 E. 3rd St.
Moran, William J., 908 Smith Bldg., Flint.
Mytinger, Dora, 1017 Beach St.
Perry, Claude F., 214 Capitol Theatre Bldg., Flint.
Piper Realty Co., 602 Sill Bldg.
Rappleye, Clyde, 4626 Bryant St., Flint.
Schumacher, Wm. H., 1014 Citizens Bank Bldg., Flint.
Schweikert, Joseph W., 3503 Fenton Road, Flint.
Shourd, Russ, 2234 Detroit St., Flint.
Sickles, John W., 804 Citizens Bank Bldg., Flint.
Sobey Realty Co., 3614 N. Saginaw St., Flint.
Spencer, Otto, 807 Begole St., Flint.
Stephens, George F., 301 Dryden Bldg., Flint.
Sweeny, Julia, Fenton.
Tallman, Clayton W., 1206 Mott Foundation Bldg., Flint.
Town and Country Realty Co., 2230 Corunna Rd.
Troxel, Jay C., 1015 Citizens Bank Bldg., Flint.
VAN CAMPEN REALTY CO., 611 Genesee Bank Bldg., Flint.
Watters Co., The, 514 Harrison St., Flint.
Weber, G. L., 302 Sill Bldg.
Welch, O. L. & J. J. Co., 629 VanWagoner St., Flint.
White Realty Co., 602 Genesee Bank Bldg.
Willey, Fred C., 306 Sill Bldg.
WINDIATE-PIERCE-DAVISON CO., 201 Capitol Theatre Bldg., Flint.

Van Campen Realty Co.

Sales, Leases, Property Management, Mortgage Loans on Business and Industrial Properties

611 Genesee Bank Bldg.

FLINT 3, MICH.

Grand Rapids Real Estate Board

Active Members, 102

President: Silas F. Albert, 500 Keeler Bldg., (2).
Executive Secretary: Mrs. Louise A. Hunsinger, 227 Ottawa Ave., N. W., (2).
A. B. C. Realty Co., 549 College Ave., S.E., (3).
Adriaase & Son, Homer, 350 Mich. Trust Bldg., (2).
Albert-Realtors, 500 Keeler Bldg., (2).
Atwater, Mrs. Selma J., 1565 Plainfield, N.E., (5).
Barkwell Building Co., 1318 Woodcliffe Dr., (6).
Bellamy-Trap Co., 400 Houseman Bldg., (2).
Bellclaire, Maurice J., 2607 Frederick Dr., S. E., (6).
Belt, H. J., 701 Peoples Nat'l Bank Bldg.
Biferno Realty Service, 703 Building & Loan Bldg., (2).
Blandford, I. R., 171 Ottawa Ave. N. W., (2).
Bliss, C. M., 3225 Division Ave. S., (8).
Bliss, Emerson W., 540 Mich. Trust Bldg., (2).
Bolt, Andrew, 3120 Division So., (8).
Borgman, Edward A., 1256 Madison Ave., S.E., (7).
Borgman, John, 809 Eastern Ave., S. E., (7).
Broersma, Wm. T., 328 Federal Square Bldg.
Bronkema Co., 911 Leonard St., N. W., (4).
Chellis Realty Co., 624 Cherry St., S. E., (6).
Closterhouse, Leon T., Central Bank, (2).
Daverman Co., The, Keeler Bldg., (2).
DeBoer Bros., 1978 Division Ave. So., (7).
Decker & Jean, 906 Peoples Natl. Bank Bldg., (2).
DeVries, E., 407 Michigan N. E., (3).
Dickson, Mrs. L., 1310 Lake Dr., S. E., (6).
Dozeman Realty Co., 2409 Eastern Ave., S. E., (7).
Draa, Harry E., 217-221 Watson Bldg., (2).
DUTCHER REALTY CO., 1940 Eastern Ave., S. E., (7).
Ederle Realty, Inc., 200 Ionia, N.W., ((2)
Fisher Realty Co., 1338 Parkhurst, N.W., (4).
Fletcher Realty Co., 824 Mich. Trust Bldg., (2).
Friar, Bernard M., 319 Murray Bldg., (2).
Fuller Appraisals, 346 Mich. Trust Bldg., (2).
Gardella, Charles B., 1267 Plainfield Ave., N. E., (5).
Goodspeed, Harrison L., 42 Federal Square Bldg., (2).
Goodspeed, John, 3030 Oak Hollow Dr. S. E., (6).
Gritter Realty Co., 831 Chicago Dr., S. W., (9).
Hamstra Realty Co., 1419 Eastern Ave., S. E., (7).
Harrett, Lester F., 200 Houseman Bldg., (2).
Heath-Geib Co., 403 Murray Bldg., (2).
Hendrickson, John, 2317 Division Ave., S.
Henney, Leon L., 2071 Godwin Ave. S. E., (7).
Hertel, Joseph W., 628 Mich. Trust Bldg., (2).
Heystek & Verschoor Realty Co., 934 Cherry St., S. E., (6).
Heyt Realty Co., 949 Cherry St. S. E., (6).
Hoek, Peter, 750 Leonard St. N. W., (4).
Hope, Herbert, 1144 Leonard N.W., (4).
Hovinga Realty Co., 118 Cutler, S.W., (7).
Hull, Ivan E., 159 Ottawa Ave., N.W.
Hulst, A. W., 754 Burton, S. E., (7).
Ide, Robert J., 2243 Division Ave., S., (7).
Jontz Realty Co., 1320 Logan St S. E., (6).
Kelly Stone & Co., 303 Cass, S.E., (3).
Ketcham, John C., Jr., 840 Michigan Trust Bldg., (2).
Kinney & Buys Co., 505-6 Ashton Bldg., (2).
Klooster man, John A., 1479 Lake Dr. S. E., (6).
Konkle, Comstock, 447 Madison Ave. S. E., (3).
Kortlander, Jos. K., 352 Mich. Trust Bldg., (2).
Koster Realty Co., C., 818 Franklin S.E., (7).
Koster, Clarence, 705 Eastern Ave., S.E., (6).
Kuiper Realty Co., Clare, 543 Eastern Ave., S. E., (6).
Lamse Realty Co., John, 385 Hall St., S. W.
Ley, Arlon G., 405 Leonard, N. W., (4).
Lyon, Henry A., 563 Paris, S.E., (3).
MacMeal, Mrs. Jessie H., 1057 28th St., S. E.
McKinney Co., J. C., 125 Front St. N. W.
McMullen, John B., 601 Michigan National Bank Bldg.
Michigan Nat'l Bank, Trust Dept., (F. A. Worden), 77 Monroe Ave. N. W., (1).
Michigan Title Co., 225 Ottawa Ave., N. W.
MICHIGAN TRUST CO., (A. S. Palmer), Cor. Pearl & Ottawa, (2).
Moriarty Realty Co., 20 Burton St., S.E., (7).
Muller, Marvin, 63 Jefferson, S. E., (2).
Mutual Home Fed. Sav. & Loan Ass'n., 88 Market St. N. W., (2).
Nind Realty Co., 301 Murray Bldg., (2).
Noordeweir & Son, Tony, 806 Peoples Nat'l. Bank Bldg., (2).
Palmer, Walter S., 4th floor Fed. Square Bldg., (2).
Peoples Realty Exchange, 2749 Clyde Park, S.W., (9).
Perschbacher, Walter F., 576 Stocking Ave. N. W., (4).
Peterson, Carl H., & Co., 2129 Rowe Ave., NE., (4).

COMPLETE REAL ESTATE SERVICE

Residential — Commercial Industrial

DUTCHER REALTY COMPANY

1940 Eastern Avenue, S. E.

Grand Rapids 7, Michigan

Reminga Realty Co., 6 Norris Bldg., (2).
Riekse Realty Co., 1202 Peoples Nat'l. Bank Bldg., (2).
Rohloff, Henry B., 740 Leonard St. N. W., (4).
Rotschafer, Inc., D. & W., 1555 Kalamazoo Ave. S. E., (7).
Ryan, D. H., & Son, 357 Houseman Bldg., (2).
Schnabel, George H., 150 Campbell Pl., N. E., (2).
Schonwald, Wm., 1130 G. R. Nat'l. Bank Bldg., (2).
Schultz Realty, 2106 Plainfield N.E.
Simerink & Duthler, 2400 Eastern, S.E., at Alger, (7).
Smith, Evert, 1403 Madison Ave. S. E., (7).
Smith Realty Co., 1 35 Federal Sq. Bldg., (2).
Starken, M. L., 755 Leonard St. N. W., (4).
Sterk, Jelle & Abraham Vogel, 145 Jefferson, S.E., (2).
Teal Co., Loren Benj., 230 Ottawa Ave. N. W., (2).
Tichy, George A., 7100 Gladys Dr., R.R. 3.
Timmer, Bert F., 250 Diamond, S. E., (6).
Van Dellen, Richard, 368 Diamond Ave. S. E., (6).
Vander Eat, A., 840 Turner Ave., N.W.
Van Dyke Realty Co., 2258 Madison Ave S. E., (7).
Van Stensel, A. & Son, 701 Peoples Nat'l Bank Bldg., (2).
Vercoe Realty Co., 225 Federal Sq. Bldg., (2).
Warden, Chas. H., 4th floor Fed. Square Bldg., (2).
Westrate-Streelman Agency, 1502 Grandville Ave. S. W., (9).
Wilbur, William C., 307 Building & Loan Bldg. (3)
Wykes, Roger I., Jr., Co., 1810 Div. Ave. S., (7).
Zandstra, Joe, & Co., 856 Michigan Trust Bldg., (2).

COMPLETE REAL ESTATE SERVICE

PROPERTY MANAGEMENT
HOMES — APARTMENTS
BUSINESS PROPERTY
INDUSTRIALS

The Michigan Trust Co.

GRAND RAPIDS

COMPLETE TRUST SERVICE

The first Trust Company in Michigan

Grayling

(Individual Member)
Brunn, John, 112 Michigan Ave.

Greenville

(Individual Member)
Kemp, Stan, 307 S. Lafayette St.

Harrison

(Individual Members)
Carpenter, Ben.
D'Arcy, James A., Box 222.

Hart

(Individual Member)
Hanson-Osborn, Mrs. Eva, State St.

Hastings

(Individual Member)
Boyes, Earl R., Stebbins Bldg.

Holland Board of Realtors

Active Members, 9

President: John Galien, 16 W. 8th St.
Secretary: Jacob Grasmeyer, Box 115, 426 Maple Ave.

Arendshorst, John, 29 E. 8th St.
Galien, John, 16 West 8th St.
Grasmeyer, Jacob, Box 115, 426 Maple Ave.
Klaasen, Russel A., 86 West 8th St.
Kooyers, Marine, 351 River Ave.
Kouw, Isaac, 29 W. 8th St.
Oosting, Henry, 222 River Ave.
Raven, Lucien J., 248½ River Ave.
Wood, C. C., 85 W. 8th St.

Howell

(Individual Members)
Burnham, Noel, 321 E. Clinton St.
Schott, Herbert F., 216 Higgins.

Iosco County Board of Realtors

Active Members, 10

President: Mrs. Alta F. Steffen, Oscoda.
Secretary: Peter Beckett, 811 Bay St., East Tawas.

Beckett, Peter, 811 Bay St., East Tawas.
Bielby, C. Earl, Hale.
Cowan, Arthur F., East Tawas.
Crocker, N. J., East Tawas.
Davies, Farmer F., Clarkston.
Johnson, J. C., Hale.
Leaf, E. A., East Tawas.
Mortenson, John, Long Lake.
Steffen, Mrs. Alta F., Oscoda.
White, Thos. F., East Tawas.

The Craft Agency, Inc.

Sales — Leases
Appraisals — Bonds
Complete Insurance Service

137 S. Jackson Street
Dial 6109
Ground Floor
Jackson, Michigan

Jackson Board of Realtors

Active Members, 36; Others, 30

President: Wilbur B. Dunn, 211 Carter Bldg.
Secretary & Treasurer: Melvin A. Paul, 303 Carter Bldg.

Ames, John W., 762 Elmwood Ave.
Bagel, B. E., 207 Dwight Bldg.
Berger, Chas. P., 303 Steward Ave.
Best, J. J., 208 Carter Bldg.
Boyce, Fred A., 520 Dwight Bldg.
Chapman, Chas. J., 1204 Reynolds Bldg.
DesNoyer, Arthur J., 407 Carter Bldg.
DesNoyer, John R., 407 Carter Bldg.
Dodge, C. M., 504 Carter Bldg.
Doty, Paul F., 503 Carter Bldg.
Dunn, W. B., 211 Carter Bldg.
Dunn, W. W., 211 Carter Bldg.
Elliott, Mabel, 2301 Page Ave.
Gathmann, DeArman, 203 Carter Bldg.
Henry, Ward D., 137 W. Morrell St.
Johnson, Clare A., 808 Lowell St.
Mandigo, Gordon C., 505 Dwight Bldg.
McDevitt, Geo. W., 401 Carter Bldg.
McVeigh, Wm. C., 408 Dwight Bldg.
McVeigh, W. E., 408 Dwight Bldg.

JACKSON

Appraisals
Brokerage
Consultations

W. E. TEGLUND

205 Dwight Bldg.

Ph. 3-3404

JACKSON (Cont.)
Moulton, C. W., 410 Dwight Bldg.
North, Martha, 432 Wildwood Ave.
Osburn, Russell M., 208 Dwight Bldg.
Patch, Lacerne, 205 Dwight Bldg.
Paul, Melvin A., 303 Carter Bldg.
Perry, F. C., 401 Carter Bldg.
Roberts, H. T., 312 W. Washington Ave.
Rowe, Lee L., 100 E. Michigan Ave.
Shellberg, Francis O., 147 E. Cortland St.
Slocum, Clifford L., 602 Dwight Bldg.
Smith, Edson A., 200 Carter Bldg.
TEGLUND, WM. E., 205 Dwight Bldg.
Travioli, Stanley, 204 Security Bldg.
Trumbull, H. E., 601 Dwight Bldg.
Walker, Hugh M., 905 Orchard Place.
Wright, J. A., 201 Wright St.

HARRY A. HURNI
Realtor
Builder
Industrial Sites
Leases
318 Henrietta Street
KALAMAZOO, MICH.

Kalamazoo Board of Realtors

Active Members, 42; Others, 40

President: Carroll Hickok, 109 Allen Blvd.
Secretary: Hugh K. Nicolls, 419 S. Burdick St.

Appeldoorn, Fred A., 1222 Oak St.
Arend, George D., 326 W. Kalamazoo Ave.
Blanchard, Oren P., 1502 Hays Park Ave.
Borkenstein, B. W., 308 Pythian Bldg.
Burke, John H., Sr., 114 Burdick Arcade, (1).
Burke, John H., Jr., 114 Burdick Arcade, (1).
Conaway, M. I., (Miss), 707 American Nat'l. Bank Bldg., (4).
Corstange, A. C., 518 American Nat'l. Bank Bldg., (4).
Corstange, A. Robert, 1st Nat'l. Bank & Tr. Co., (4).
Early, Arthur C., 420 W. South St.
Early, Richard P., 1109 Southern Ave.
Flannery, J. Bruce, 218 S. Westnedge Ave.
Hall, Vance G., 906 Pinehurst Blvd., (51).
Hamblin, Edith B., (Miss), 517 Pearl Place, (45).
Hays, Charles B., 504 Peck Bldg., (5).
Hartgerink, John, 305 Hanselman Bldg.
Hickok, Carroll E., 109 Allen Blvd., (10).
Hornbeck, Leroy, 505 Hanselman Bldg.
Hunting, Wilbur, 504 Peck Bldg.
HURNI, HARRY A., 318 Henrietta St.
Leitz, Fred, 1343 Floral Drive.
Maentz, George, 1909 W. Main St.
Marthen, Bernard F., 502 West North St.
Marthinsen, A. Andrew, 1015½ W. Kalamazoo Ave.
Minckler, Edgar G., 210 W. Michigan Ave., (10).
Minckler, Harlan, 616 W. Walnut St.
Nicolls, Hugh, 419 S. Burdick.
Olmsted, Floyd R., 204 Commerce Bldg., (12).
O'Neill, Bryan, 1011 Egleston Ave.
Redmond, Patrick J., 725 Clinton Ave.
Satin, David R., 1415 Sol Burdick St.
Saville, Frank A., 628 S. Westnedge Ave.
Schram, P. C., 134 Corporation Alley, (9).
Shale, Martin A., 204 Commerce Bldg., (12).
Shirley, Millard L., 223 Commerce Bldg., (12).
Swanson, Lowell A., 710 Kalamazoo National Bldg.
Title Bond & Mortgage Co., (Claire Gibson), 125 W. Exchange Pl., (9).
Turner, W. L. & Bright, K. S., 412 S. Westnedge Avenue.
Tyler, Harold, 2304 Edgewood.
Vanderbilt, Wm. H., 125 Burdick Arcade, (1).
Verburg, Neil, 318 Woodward Ave.
Wilson, Leman R., 304 Hanselman Bldg., (1).

Lake Odessa

(Individual Member)
McCartney, W. C.

Lansing Board of Realtors

Active Members, 40; Others, 162

President: Russell L. Runquist, 127 W. Grand River, East Lansing.
Executive Secretary: Henry J. Parfitt, 332 Townsend, Lansing, (23).

Advance Realty Co., 124 N. Washington Ave.
Allen & Woodmancy, 351 Hollister Bldg., (8).
Baker, Gerald A., 703 Bank of Lansing Bldg.
Barnhart & Baker, 321 Hollister Bldg.
Cawood Realty Co., 343 Wildwood.
Clark, Larry, 1509 Park Ave.
Clark Realty Co., 315 Wayburn Rd.
Cooper, Herbert G., Co., Inc., 226 S. Capitol Ave.
East Lansing Realty Co., 127 E. Grand River, East Lansing.
Ehinger Realty Co., 124 W. Grand River, East Lansing.
Faunce, B. A., Co., Inc., 110 W. Grand River, East Lansing.
Fedewa, N. A., Co., 407-8 Hollister Bldg.
Gallas-Cochrane Realty Co., 123 S. Grand Ave.
Graham, T. R., 121 N. Pennsylvania Ave.
Green Realty Co., 1010 Bank of Lansing Bldg.
Hacker, Edward G., Co., Hacker Bldg.
Knudsen, Arthur K., 209 E. Lenawee St.
Ludwig, C. C., Co., 506 Busch Bldg.
McKibbin, Clifford W., 327½ S. Washington Ave.
Meyers, S. J., 2001 E. Michigan Ave.
Michaelis, Harold J., 1815 W. Hillsdale.
Mitchell Realty Co., 3420 W. Saginaw St.
Musselman Realty Co., 314 Abbott Rd., East Lansing.
Neller, Walter, Co., 115 W. Michigan Ave.
Novakoski, H. J., Co., 2217 Grant.
Obrecht Realty Co., 1111 E. Michigan Ave.
Perry, Wilson, 103 E. Washtenaw.
Peterson-Franklin Realty, 442 N. Washington Ave.
Phillips Realty Co., 520 S. Washington Ave.
Pletcher Real Estate, 101 E. Hazel St.
Porter Realty Co., 1005 Prudden Bldg.
Prescott, Floyd W., 2406 Strathmore.
Reutter, J. G., 160½ N. Cedar St.
Smith, Bernard, 1815 E. Michigan Ave.
Stanley Martin Agency, 1004 Prudden Bldg., (16).
Teed, Ora F., 419 N. Sycamore.
Waidelich Real Estate, 202 N. Washington, (7).
Walker Realty Co., 516 N. Chestnut, (15).
Walsh, Charles R., 517 N. Washington Ave.
Whipp Farm Agency, 334 Townsend St.

Lapeer County Board of Realtors

Active Members, 12; Others, 5

President: A. D. Conley, Imlay City.
Secretary: M. M. Frost, Imlay City.

Butler, G. F., 110 Bancroft St., Imlay City.
Conley, A. Delos, 275 N. Almont Ave., Imlay City.
DeGroat, A. R., Lapeer.
Dodds, Arthur T., 377 Nepessing Ave., Lapeer.
Frost Realty Co., Imlay City.
Hobson, Daniel H., Clifford.
Nagy Real Estate Sales, Lapeer.
Phipps, D. A., 150 Park St., Lapeer.
Ross, Herbert A., 414 N. Maine St., Almont.
Sipple, Russell, Attica.
Smith, Russell, Clifford.

Macomb County Board of Realtors

Active Members, 34

President: Edgar L. Kight, 22548 Gratiot Ave., East Detroit.
Secretary-Treasurer: Stephen R. Henderson, 21630 Gratiot, East Detroit.

Bridgman, Paul C., 21616 Harper Ave., St. Clair Shores.
Brown, Edward R., 22017 Harper Ave., St. Clair Shores.
Cataldo, Peter, 23500 Harper Ave., St. Clair Shores.
Clapp, Howard, New Baltimore.
Feike, Joseph, 869 So. Main St., Richmond.
Fenton, Walter G., 23 Cass Ave., Mt. Clemens.
Ferguson, James W., Memphis.
Francis, Geo. A., 21503 11 Mile, St. Clair Shores.
Francis, R. J., 21503 11 Mile Rd., St. Clair Shores.
Gibson, Bruce W., 316 North Ave., Mt. Clemens.
Heiland, Louis G., 22548 Gratiot, East Detroit.
Henderson, Stephen R., 21630 Gratiot, East Detroit.
Hollinger, Carl, 21315 Gratiot, East Detroit.
Howard, R. E., 58 Heiland, Mt. Clemens.
Hughes, John, 24940 Gratiot, East Detroit.
Kight, Edgar L., 22548 Gratiot, East Detroit.
Kerner, Emil A., 1128 S. Gratiot, Mt. Clemens.
Knall, William, 23832 Gratiot, East Detroit.
Kugel, E. O., 14196 E. 7 Mile, Detroit.
Lay, Ralph C., 5384 Iroquois, Detroit, (13).
Neville, A. H., 22310 Gratiot, East Detroit.
O'Neill, Geo., 24711 Harper, St. Clair Shores.
Percell, A. J., Memphis.
Rohlman, Fred E., 23220 Greater Mach, St. Clair Shores.
Russel, William G., Box 274, Richmond.
Sherman, Clinton H., 93 Arens, Mt. Clemens.
Steiber, Bruno A., 21999 Gratiot, East Detroit.
Smith, John M., 24405 Gratiot, East Detroit.
Theut, Geo. L., 23660 Van Dyke, Van Dyke.
Verkler, Guy, 55 N. Gratiot, Mt. Clemens.
Vesco, Leo, 21758 Gratiot, East Detroit.
Warner, Milo, 55 N. Gratiot, Mt. Clemens.
Weber, Harry, 1128 S. Gratiot, Mt. Clemens.
Williams, Bill, 16555 Masonic, Fraser.

Midland

(Individual Member)
Tellier, Leo R., 206 Reinhart Bldg.

Monroe Real Estate Board

Active Members, 11

President: A. W. Loeffler, 4 Washington.
Secretary-Treasurer: Albert J. Davis, 7 E. Front St.

Beck, C. W., 402 E. Front St.
Comstock, E. G., 7 E. Front St.
Davis, Albert J., 7 East Front St.
Kiburtz, Fred G., 3 E. Front St.
Gearhart, W. W., 12 Washington St.
Laboe, J. G., 13 Washington St.
Loeffler, A. W., 4 Washington.
Meade, O. L., 13 Washington.
Measel, Otto, R.R. 2, Newport.
Sharkey, L. E., 117 E. Front St.
Shinevar, A. E., 14 Washington St.

MUSKEGON
SALES — RENTALS
Property Management
Industrial Sites
Lake Frontage
Appraisals
J. J. FAGAN & CO.
1061 PECK ST.
"Water, Sand and Sunshine"

Muskegon County Board of Realtors

Active Members, 40

President: A. R. Johnson, Lyman Block, Muskegon.
Secretary: Orville J. Souser, 610 Sanford St., Muskegon Heights.

Achterhoff, John, 943 Terrace St., Muskegon.
Andrews, Robert, 943 Terrace St., Muskegon.
Bell, L. J., 219 Danigelis Bldg., Muskegon Heights.
Belton, Evelyn, 3920 Henry St., Muskegon.
Berg, Helmer E., 448 W. Western Ave.
Bolema, John A., 947 Terrace St., Muskegon, Mich.
Brace, Jack, 934 Second St., Muskegon.
Brown, R. E., 203 Krautheim Bldg., Muskegon.
Castenholz, Raymond, 1034 Getty St.
Champoux, Paul, (Muskegon Property Management Company,) 1260 Jefferson St., Muskegon, Mich.
Chase, C. L., Rms. 3-4 Harrison Bldg., Muskegon Heights.
Coutchie, Alexis R., 22 E. Center Ave., Muskegon Heights.
Cross, L. D., 112 E. Colby, Whitehall.
Dearborn, Charles W., 4th Floor, Lumberman's Bank Bldg.
DeVette, A. C., 1225 Third St.
Engle, Martin O., 329 Lyman Bldg.
FAGAN, JAMES J., 1061 Peck St., Muskegon.
Fortenbacher, L. G., 1034 Getty St.
Fortier, Wilfrid, 29 E. Delano St., Muskegon Heights.

MUSKEGON
Specializing in
Commercial Leasing
Building — Financing
Appraising
★
HARVEY I. NEDEAU
Jefferson & Webster Sts.

Hendrick, Clyde, 222 Danigelis Bldg., Muskegon Heights.
Hommes, Peter, 1415 Peck St., Muskegon Heights.
Johnson, A. R., 221 Lyman Bldg.
Johnson, R. K., 132 Apple Ave., Muskegon.
Klinkers, G. J., 423-424 Lyman Bldg.
Kolkowski, James S., 1836 Jefferson St.
Lambert, Leon J., 1408 Roosevelt Rd.
Leonhard, Victor, 30 E. Clay Ave., Muskegon.
Matz, James J., Landreth Bldg., Muskegon.
McLaughlin, John, 967 Terrace St., Muskegon.
Mongeau, Lloyd, 47 E. Center St., Muskegon Heights.
Moon, Lois P., (Mrs.), 801 Terrace St.
NEDEAU, HARVEY I., 896 Jefferson St.
Nelson, Harry S., 1595 Peck St.
Porter, G. M., 801 Terrace St., Muskegon.
Schrier, Chris., 993 Terrace St.
Shorrock, William A., 440 Bennett St.
Souser, Orville J., 610 Sanford St., Muskegon Heights.
Taylor, William B., 4031 Grand Haven Road, Muskegon, Mich.
Wickerink Russell G., 46 Catherine Ave., Muskegon, Mich.
Wisher, Frank J., 1582 Beach St.

Nashville

(Individual Member)
Wagner, Curtis E., 134 S. Main St.

North Woodward Suburban Board of Realtors

Active Members, 50; Others, 100

President: Lyster C. Ladd, 608 N. Main St., Royal Oak.
President: Ernest D. Skinner, 123 W. Third St., Royal Oak.
Secretary: Lyle E. Baker, 217 Washington Sq. Bldg., Royal Oak.

Allen, Carlos R., 600 N. Woodward Ave., Royal Oak.
Allen, Paul S., 1520 S. Woodward, Royal Oak.
Baker, Lyle, 217 Washington Square Bldg., Royal Oak.
Carey, Melvin, 21318 Woodward Ave., Ferndale.
Chamberlain, B. F., 700 S. Washington, Royal Oak.
Clawson, H. Lloyd, 1800 N. Woodward Ave., Royal Oak.
Claxton, E. J., 319 S. Washington St., Royal Oak.
Cook, Robert, 216 N. Main St., Royal Oak.
Criger, Harold, 1027 E. Nine Mile Road, Hazel Park.
Demute, L. A., 1528 S. Main St., Royal Oak.
Diring, Ethel M., 1114 E. First, Royal Oak.
Dondero, M. A., 207 W. 4th St., Royal Oak.
Dyer, John R., 4214 N. Woodward Ave., Royal Oak.
Englehardt, John F., 300 E. Fourth St., Royal Oak.
Harrison, George H., 114 S. Washington, Royal Oak.
Harrison, William, 3170 Coolidge Hwy., Berkley.
Hartwig, Max A., 730 S. Rochester Road, Rochester.
Hornbeck, Hullet C., 1209 S. Woodward Ave., Royal Oak.
Horton, Harry W., 112 E. 4th St., Royal Oak.
Howard, Fred, 216 N. Main St., Royal Oak.
Hughes, Theo., 1705 Coolidge Hgwy., Berkley.
Hullinger, Ralph J., 724 S. Washington, Royal Oak.
Judy, Ray, 3355 Coolidge Hwy., Berkley.
Kampe, Wm. C., 114 S. Washington, Royal Oak.
Koltz, Roy F., 23023 John R., Hazel Park.
Ladd, Lyster, 608 N. Main St., Royal Oak.
Lehman, George, 123 W. Third, Royal Oak.
McLeod, G. M., 1129 S. Woodward, Royal Oak.
Mielke, Theodore F., 23144 Woodward, Ferndale (20).
Mitchell, Hazel, 1920 E. Ten Mile Rd., Ferndale.
Mitchell, Lloyd, 1920 E. Ten Mile Rd., Ferndale.
Moeser, Paul L., 1525 S. Woodward Ave., Royal Oak.
Morrison, A. Paul, 207 W. 5th St., Royal Oak.
Morse, Fay, 1228 S. Washington St., Royal Oak.
Neeriemer, E. L., 217 W. 6th St., Royal Oak.
Oliphant, James A., 22022 Woodward Ave., Ferndale (20).
Otto, William, 22022 Woodward Ave., Ferndale (20).
Rathbun, Edgar A., 23840 Woodward Ave., Pleasant Ridge.
SALES, MARK, 1520 Maxwell, Royal Oak.
Schroeder, John R., 603 W. 11 Mile, Royal Oak.
Sheets, Graham, 22649 Stephenson Hgwy., Hazel Park.
Skinner, Ernest, 123 W. Third, Royal Oak.
Smith, Fred W., 719 S. Washington St., Royal Oak.
Snell, Clare E., 2712 N. Woodward Ave., Royal Oak.
Snow, Arthur L., 613 S. Washington St., Royal Oak.

Royal Oak, Mich.

General Real Estate Sales
Vacant Specialist
Industrial Frontage
Management
Land Contracts
Appraising

M. J. Sales—*Realtor*
115 E. Fourth Street
Phone: Lin. 1-1111

Turner, Phillip L., 2861 Coolidge Hwy., Berkley.
Watson, P. J., 23341 Woodward Ave., Ferndale.
Welch, James A., 1011 S. Washington, Royal Oak.
Welsh, L. A., 22315 Woodward, Ferndale.
Whittemore, Beverly, 266 Washington Square Bldg., Royal Oak.

Nottawa

(Individual Member)

Snook, Claude S., 122 W. Sturgis St.

Paul Bunyan Board of Realtors

Active Members, 8

President: Earl M. Johnson, Prudenville.
Secretary: Alice G. Burwell, 1623 Sunnyside Dr., Cadillac.

Bourget, R. R., Cadillac.
Brunk, Sam F., Cadillac.
Burwell, Alice G., 1623 Sunnyside Dr., Cadillac.
Danville, Harvey E., Cadillac.
Davidsen, John, Cadillac.
Johnson, Earl M., Prudenville.
Medalie, M. E., Cadillac.
Yorty, Edward B., Roscommon.

Pontiac Real Estate Board

Active Members, 56; Others, 24

President: Bruce Annett, 28 E. Huron.
Secretary: James A. Taylor, 1210 Pontiac State Bank Bldg., Pontiac.

Annett, Bruce J., 28 E. Huron.
Annett, Roy, 28 E. Huron St.
Archer, V. K., 737 Baldwin.
Backus, S. B., 18 W. Huron St.
Bartram, Harry L., Box 381, Drayton Plains.
Beaumont, Harry L., Milford.
Bird, Carl W., 705 Pontiac State Bldg.
Borst, Louis, 2339 Orchard Lake, Rt. 3.
Brown, L. H., 10 W. Huron St.
Carlson, C. M., 31725 Northwestern Hgwy., Farmington.
Charles, B. D., 22½ W. Huron St.
Clark Realty Co., (Cameron H. Clark), 24½ W. Huron St.
Cowe, John C., 1209 Pontiac State Bldg.
Crawford, Ernest R., 2339 Orchard Lake, Rt. 3.
Dally, Joseph, 504 Community National Bank Bldg.
Dorris, Roy A., 329 E. Pike St.
Esputa, Ray L., 53½ W. Huron St.
Gafney, E. F., 615 Pontiac State Bank Bldg.
Gaylord, Lawrence, 124 Edison St.
Giles, W. A., 82 Huron St. W.
Hempstead, Kenneth G., 102 E. Huron St.
Hiltz, J. R., 49 Mt. Clemens St.
Humphries, Lewis H., 83 N. Telegraph Rd.
Irwin, John K., 101½ N. Saginaw St.
Johnson, August, 66 W. Huron St.

PONTIAC

Chain Stores
Business—Industrial
Property Management
General Brokerage

FLOYD KENT

24 West Lawrence St.
Ph. FE. 5-6105
Established in 1916

Johnston, Evert E., 302 Community Bank Bldg.
Jones, Leslie, 1020 N. Main St., Rochester.
Kennedy, Wm. A., 3097 W. Huron St.
KENT, FLOYD, 24 W. Lawrence St.
Kern, Paul A., 31 Oakland Ave.
Kinzler, John, 670 W. Huron St.
Knauf, Roy J., 26½ W. Huron.
Ladd, Gordon C., R. No. 1, Drayton Plains.
Loveland, Jack, 2188 Cass Lake Rd., Keego Harbor.
Mahan, Q. R., 1075 W. Huron St.
Marble, Geo., 6261 Andersonville Rd., Waterford.
Martin, Nina, 421 Main St., Rochester.
Meagher, Eugene T., 3½ S. Washington St., Oxford.
Melick, Chas. W., 929 W. 5th St., Rochester.
Meunier, Kenneth J., 300 Eagle Theatre Bldg.
Morley, A. T., 308 Main St., Rochester.
Nicholie, A. G., 59½ W. Huron St.
Nott, Russell A., 17½ E. Lawrence St.
O'Neil, Raymond L., 53½ W. Huron St.
Partridge, Ward, 43 W. Huron St.
Reber, Louis D., 3152 W. Huron St.
Roach, Herbert G., Walled Lake, Mich.
Smith, P. T., Rochester.
Stone, William M., 919 Joslyn Road.
Stout, E. M., 77 N. Saginaw St.
Taylor, James A., 1210 Pontiac State Bldg.
Tempelton, Kenneth L., 55½ W. Huron St.
Tripp, Leslie L., 22 W. Lawrence St.
Waddell, John Q., 807 Community Nat'l Bank Bldg.
Wood, Frank C., 1725 Williams Lake Rd., R. No. 2.
Young, Russell, 148½ N. Saginaw St.

Port Huron Board of Realtors

Active Members, 31; Others, 15

President: Frank D. Hilborn, 516 Water St.
Secretary: Ira Bricker, 405 Peoples Savings Bank Bldg.

Alcock, James H., 516 Water St.
Asman, George, 209½ Huron Ave.
Beadle, Frank D., 111 Adams St., St. Clair.
Bricker, Ira, 405 Peoples Savings Bank Bldg.
Brown, Harry A., Michigan National Bank.
Cooper, W. L., 926 Military St.
Currie, Edward R., 4384 Lapeer Road.
Evans, George L., 1710 Lapeer Ave, Port Huron.
Grace, Peter J., Emmet.
Hansen, Mrs. Vera F., 3221 St. Clair River Dr., Algonac, Mich.
Hilborn, Frank D., 516 Water St., Port Huron.
Johnston, George L., 313½ Huron Ave.
Johnston, W. F., Port Sanilac.
Kemp, Fred J., 601 Huron Ave.
Koenfgen, Lewis A., 527 Erie St.
McCarron, Dan J., 3129 Gratiot Ave.
Murray, William, 106 No. Main St., Yale.
Nelson, John H., 714 Erie St.
Niles, Andrew J., 420 Erie St.
Rawlings, Ethel L., 609 Peoples Bank Bldg., Port Huron.
Robbins, Mrs. Margaret M., Great Lakes Beach, Croswell, Mich.
Rosso, Donald, 218 St. Clair Drive, Algonac.
Rowling, John A., 504 Water St.
St. Clair County Abstract Co., 419 Michigan National Bank Bldg.
Scanholm, T. S., 621 Water St.
Snellgrove, Roy M., 919 Pine Grove Ave.
Soutar, E. F., 912 11th St.
Tucker, Thelma, 3649 South River Rd., Algonac.
Westrick, Gordon, 119 South Water St., Marine City.
Wilson, Robert J., 7 Stewart Block.
Wright, Bert D., 511 Water St.

Saginaw Real Estate Board

Active Members, 33; Others, 7

President: James T. Weadock, 522 E. Genesee Ave.
Executive Secretary: Margaret Beyer, 217 Goff Bldg.

Baker, Glen O., 1711 Lewis St.
Barnard, Ethel L., 414½ Court St.
Bastian, W. R., 2202 Stark.
Braun, Martin, 1222 E. Genesee Ave.
Brown, Mrs. Robert J., 605 1st Sav. & Ln. Bldg.
Cartwright, Harry A., 4605 Gratiot Ave.
COON, RALPH W., 216 1st Sav. & Loan Bldg.
Davis, John C., 1425 E. Genesee Ave.
Davis, John V., 1425 E. Genesee Ave.
Deming, William, 246 Goff Bldg.
Filipiak, George, 1417 N. Madison.
Forsythe, H. B., 1101 2nd Nat'l. Bank Bldg.
Fromm, Alex, 1730 Ottawa St.
Frost, J. D., 412 W. Genesee Ave.
Kersten, Edwin G., 408 Court St.
Meyer, Edward, Sr., 420 Hancock.
Meyer, Edward, Jr., 420 Hancock.
Meyer, Victor, 104 N. Hamilton.
Meyer, William, 512 Brewster.
Mitchell, J. W., 246 Goff Bldg.
Morgan, William R., 1811 N. Michigan Ave.
Newberry, J. O., 1105 E. Genesee Ave.
Pionin, Warren E. 606 Malzahn.
POINTER, RUSSEL A., 216 1st Sav. & Loan Bldg.
Resseguie, R. K., 610 Bearinger Bldg.
Russell, Karl, 503 1st Sav. & Ln. Bldg.
Schemm, George, 308 Tuscola St.
Spangler, W. L., 1009 N. Bond St.
Turek, Ray F., Sr., 1615 Stark.
Van Wagoner, James, 1713 Mackinaw St.
Weadock, Jas. T., 522 E. Genesee Ave.
WOOD, THOMAS E., 216 1st Sav. & Loan Bldg.
Zittel, Edward, 317 Graebner Bldg.

Shelby

(Individual Member)

Wade, William C., 513 Michigan Ave.

Shiawassee County Board of Realtors

Active Members, 9

President: Charles W. Taphouse, 210 Corunna Ave., Corunna.
Secretary-Treasurer: Lee L. Omer, 100 E. Exchange St., Owosso.

Burk, Harold P., 103 W. Main St., Owosso.
Cadwallader-Lord-Hahn, 200 W. Exchange St., Owosso.
Craig Agency, The, 114 N. Ball St., Owosso.
Finch Agency, 206 Owosso Savings Bank Bldg., Owosso.
Howe Real Estate, 107 N. Ball St., Owosso.
Kirby, Milo J., 1422 W. Main St., Owosso.
Omer, Lee L. & Co., 109 E. Exchange St., Owosso.
Taphouse, Charles W., 210 Corunna Ave., Corunna.
Taylor Realty Co., 601 N. Water St., Owosso.

South Lyon

(Individual Member)

Yanson, Wilson S., 64944 Eight Mile Rd.

Southern Michigan Board of Realtors

Active Members, 19; Others, 12

President: W. Loren Cunningham, 118 E. Church St., Adrian.
Secretary & Treasurer: Marie W. Luddington, Petersburg, Box 871.

Cunningham, W. Loren, 118 E. Church St. Adrian.
Darnell, Roy F., 301 Nat'l Bank Bldg., Adrian.
Genuit, A. C., 123½ W. Maumee St., Adrian.
Grew, Edw. F., Blissfield.
Isbell, Jason B., Hillsdale.
Johnson, Derr E., Brooklyn.
Lane, H. O., Pittsford.
Linehan, Malcolm J., 103 W. Maumee St., Adrain.
Luchenbill, Harriet E., (Mrs.), 105 E. Maumee St., Adrian.
Luddington, Marie W., Box 871, Petersburg.
Osborn, Guy, Hillsdale.
Pletcher, Wayne L., 118 E. Church St., Adrian.
Priest, O. E., Clinton.
Rumsey, Charles F., Hillsdale.
Rutledge, E. D., Waldron.
Smith, Worthy G., 122 W. Maumee St., Adrian.
Stockford, L. H., Ground Floor, Natl. Bank Bldg., Adrian.
Swartsbaugh, Ray G., 118 S. Broad St., Adrian.
Wormley, Harold W., Hudson.

Southwestern Michigan Board of Realtors

Active Members, 24; Others, 9

President: Arthur H. Clarke, Sr., 268 Center St., South Haven.
Secretary-Treasurer: H. Edward Totzke, 1687 Colfax Ave., Benton Harbor.

Abert, Frank, 1314 State St., St. Joseph.
Andreason, David, Sawyer.
Brown, Florence, R. 1, Box 7, Coloma.
Clarke, Arthur H., 268 Center St., South Haven.
Cusumano, John J., 703 Elm St., Paw Paw.
Downey, W. D., May Street, Benton Harbor.
Elliott, W. A., 508¼ Phoenix St., South Haven.
Gessinger, Samuel J., P.O. Box 265, Edwardsburg.
Hastings, A. J., 812 Ship St., St. Joseph.
Konvalinka, Charles, P.O. Box 179, Union Pier.
Miller, A. L., Box No. 453, Watervielt.
Moore, Victor E., Fidelity Bldg., Benton Harbor.
Morden, J. C., 117 N. Third St., Niles.
Parascandolo, Andrew, 420 Linden St., Hartford.
Parker, Curtis, 251 Center St., South Haven.
Rector, Glen A., 421 Oak St., Hartford.
Reninger, Mrs. John, 627 Empire Ave., Benton Harbor.
Rohde, Walter H., Whittaker Ave., New Buffalo.
Schwab, Fred, Lakside.
Sexton, S. P., Sawyer.
Spaulding, Earl, 302 S. Main St., Berrien Springs.
Steinke, Eldon, 1198 Jennings, Benton Harbor.
Totzke, H. Edward, 1687 Colfax Ave., Benton Harbor.
Weber, Matthais, 307 State St., St. Joseph.

Stockbridge

(Individual Member)

Abbott, Wendell E., 320 S. Clinton.

Sturgis

(Individual Members)

Hess, John, 112½ W. Chicago Rd.
Rice, M. C., 127 N. Nottawa St.
Walters, Herald E., 107 E. Chicago St.

Three Rivers

(Individual Members)

Avery, Ora A., 115 Portage Ave.
Bradford, George D., 105 N. Main St.
McGarity, Rufus P., 216 N. Main St.
Wolf, Glee D., 76 N. Main St., Box 275.

Traverse City Board of Realtors

Active Members, 10; Others, 6

President: A. L. Gainer, 260 E. Front, Traverse City.
Secretary: John H. Magher, 258 E. Front, Traverse City.

Evans, E. M., 150 E. 11th, Traverse City.
Gainer, A. L., 260 E. Front, Traverse City.
James, Frank G., 153½ E. Front, Traverse City.
Johnston, Francis L., Beulah.
Magher, John H., 258 E. Front, Traverse City.
Manigold, Louis F., 417 W. 7th, Traverse City.
Moyer, Bernard, R.F.D. No. 4, Traverse City.
Schmidt, Harold F., 400 E. Front, Traverse City.
Smith, Earl, 600 Mich. Theatre, Detroit.
Vaughn, Sherman B., Box 787, Frankfort.

Union City

(Individual Member)

Barnes, Arlo F., 615 N. Broadway.

Upper Peninsula Board of Realtors

Active Members, 21; Others, 1

President: F. Loren Rogers, Ontonagon.
Secretary-Treasurer: Chas. H. Burton, Gladstone.

Billings, Howard H., Iron River.
Burton, Chas. H., 921 Delta Ave., Gladstone.
Closser, Earl, 113 No. Front St., Marquette.
Collins, G. Sherman, First National Bank, Negaunee.
Cox, Guy, 433 Third St., Iron River.
Everett, Clifford D., 508 No. Ravine St., Sault Ste. Marie.
Floria, Vernon A., Munising.
Gauthier, Edwin J., Ontonagon.
Goulais, Arthur J., 110 S. 10th St., Escanaba.
Hall, Briton W., 801 Ludington St., Escanaba.
Hamel, Guy, Cedarville.
Hupy, Phil, 906 Delta Ave., Gladstone.
Lieberthal, Lewis J., 224 S. Suffolk St., Ironwood.
Neville, Henry J., 724 Wisconsin Ave., Gladstone.
Peterson, Herbert K., First National Bank, Manistique.
Price, W. S., Sault Ste. Marie.
Rogers, F. Loren, Ontonagon.
Roy, Leo H., 101 Quincy St., Hancock.
Specht, Jack, Gage Block, Sault Ste. Marie.
Zerbel, L. E., 122 W. Magnetic St., Marquette.
Zerbel, W. B., 122 W. Magnetic St., Marquette.

Pointer, Coon and Wood
Realtors
SAGINAW, MICHIGAN

General Real Estate
Appraisals
Northern Michigan
Resort Properties

Western Wayne County Board of Realtors

Active Members, 16; Others, 9

President: L. M. Eaton, 138 E. Main St., Northville.

Secretary: L. F. Steinhauer, 35108 Michigan Ave., Wayne.

Alexander, Clyde E., 37517 Ann Arbor Rd., Plymouth.
Anderson, Geo. J., 4958 S. Wayne Rd., Wayne.
Bogart, E. M., 116 E. Main St., Northville.
Cowburn, Randolph P., 34941 Ford Rd., Wayne.
Crolius, Alford B., 157 N. Middlebelt, Garden City.
Folker, Arnold F., 29207 Ford Rd., Garden City.
Gowdy, Ray C., 660 E. Huron River Dr., Belleville.
Harrison, Kenneth, 932 Penniman Ave., Plymouth.
Heyer, Carl A., 2920 Inkster Rd., Inkster.
Jones, John H., 936 W. Ann Arbor Trail, Plymouth.
Lindsay, Roy R., 1259 W. Ann Arbor Rd., Plymouth.
Maben, Clyde C., 35108 Michigan Ave., Wayne.
McFarlane, Donald, 29314 Ford Rd., Garden City.
Oakly, Joseph, 35350 Goddard Rd., Romulus.
Robinson, George C., 5604 Monoe Ave., Wayne.
Wolfe, Harry S., 32398 Five Mile Road, Plymouth.

Ypsilanti Board of Realtors

Active Members, 13; Others, 8

President: Justin McCaslin, 107 E. Michigan Ave.

Secretary-Treasurer: Muriel A. Lewis, 212 N. Summit St.

Bower, R. K., 103 W. Michigan Ave.
Brown, Ward R., 308 Ypsilanti Savings Bank.
Burbank, Ben I., 25 S. Huron St.
Ehman, Paul H., 410 W. Michigan Ave.
Edwards, Everett, 59 N. Huron.
Freeman, Earl L., 120 Pearl St.
Greenstreet, Clark, 410 W. Michigan.
Greenstreet, F. M., 410 W. Michigan.
Jackson, Frank O., 123 Pearl St.
Lewis, Muriel, 212 N. Summit St.
McCaslin, Justin, 111 E. Michigan Ave.
Peet, Harry, 119 Pearl St.
Robins, George L., 51 N. Huron St.

MINNESOTA

Canby—See Minnesota Valley
Clarkville—See Minnesota Valley
Cleveland—See Mankato
Cohasset—See Itasca Co.
Deer River—See Itasca Co.
Dorset—See Hubbard Co.
Elbow Lake—See Lake Region
Fergus Falls—See Lake Region
Grand Rapids—See Itasca Co.
Granite Falls—See Minnesota Valley
Grove City—See Kandiyohi, Meeker & Renville Cos.
Hackensack—See Cass Co.
Herman—See Lake Region
Madison—See Minnesota Valley
Marshall—See Lyon & Lincoln Cos.
Milan—See Minnesota Valley
Minneapolis—See St. Paul
Montevideo—See Minnesota Valley
Nevis—See Hubbard Co.
New Ulm—See Brown Co.
Owatonna—See Steele Co.
Park Rapids—See Hubbard Co.
Pine River—See Cass Co.
Raymond—See Kandiyohi, Meeker & Renville Cos.
Renville—See Kandiyohi, Meeker & Renville Cos.
Russell—See Lyon & Lincoln Cos.
Sleepyeye—See Brown Co.
Springfield—See Brown Co.
Starbuck—See Minnesota Valley
Walker—See Cass Co.
Westbrook—See Cottonwood Co.
Windsor—See Cottonwood Co.
Willmar—See Kandiyohi, Meeker & Renville Cos.

Albert Lea Board of Realtors

Active Members, 13; Others, 7

President: G. J. Gregerson, 231 W. William.

Secretary: H. W. Arveson, 208 Hyde Bldg.

Arveson, H. W., 208 Hyde Bldg.
Bjorlie Lars, 120 S. Broadway.
Christensen, Harvey, 441 Hyde Bldg.
De Buhr, J. W., 210 Hyde Bldg.
Gregerson, G. J., 231 W. William.
Hellie, Oliver, 111 S. Broadway.
Malmer, Milton, 321 Hyde Bldg.
Morrison, M. T., 124 Elizabeth St.
Newgaard, J. C., 216 Hyde Bldg.
Sorenson, A. A., 206 Euclid.
Thede, G. R., R.R. 1.
Wedge, Ralph, 133 N. Broadway.
Whitney, N. J., 141 E. William.

ARLINGTON, MINN.
Real Estate
Farm Loans
General Insurance
"Properties at Auction Sales"
Hubert Pinske & Sons
Auctioneers & Realtors
Phone: 3

Arlington
(Individual Member)
PINSKE, HUBERT.

Austin Board of Realtors

Active Members, 11; Others, 1

President: Waldo Johannsen, 422½ N. Main St.

Secretary: L. L. Harber, 414½ N. Main St.

Barrick, Roy, 910 W. Oakland Ave.
Felten, Mike, 233-A N. Main St.
Harber, L. L., 414½ N. Main St.
Hartson, Gerald, 233-A N. Main St.
Johannsen, Waldo, 422½ N. Main St.
LeVasseur, E. W., 422½ N. Main St.
Lund, H. K., 233-A N. Main St.
Miller, R. Norman, 302 N. Main St.
Olde, H. F., 111 E. Water St.
Ramseth, J. A., 111 E. Water St.
Schleuder, M. J., 223-A N. Main St.

Becker & Mahnomen County Board of Realtors

Active Members, 5

President: Fred E. Armstrong, Detroit Lakes.

Doncher, E. H., Detroit Lakes.
Sanders, Fred, Detroit Lakes.
Schiller, Paul R., Detroit Lakes.
Snaeth, John J., Mahnomen.
Tveit, Sigvald, Mahnomen.

Bemidji Board of Realtors

Active Members, 7

President: Harold H. Patten, 213 3rd St.

Secretary: Russell A. Jackson, Northern Nat'l Bank Bldg.

Andrews, M. W., Northern Nat'l Bank Bldg.
Chichester, Wm., Hakkerup Bldg.
Hurlbert, G. H., Bemidji Theatre Bldg.
Jackson, Russell A., Northern Nat'l Bank Bldg.
Patten, Harold H., 213 Third St.
Sathre, E. M., Dickinson Bldg.
Thorpe, Roy L., Hakkerup Bldg.

Brown County Board of Realtors

Active Members, 6

President: F. W. Baumann, New Ulm.

Secretary: (Mrs.) Martha A. Baumann, New Ulm.

BAUMANN, F. W., New Ulm.
Baumann, (Mrs.) Martha A., New Ulm.
Herriges, E. J., New Ulm.
Jensen, Jens, Sleepy Eye.
Rans, A. P., Springfield.
Ries, Adrian, Sleepy Eye.

F. W. BAUMANN
REALTOR
Sales — Loans
Appraisals
New Ulm, Minn.
Phone 666

Cass County Board of Realtors

Active Members, 7

President: H. W. Jensen, Hackensack, Minn.

Secretary: Rhodes C. Gilchrist, Pine River, Minn.

Georgia, Vernon W., Remer.
Gilchrist, Rhodes C., P. O. Pine River.
Ivins, L. V., P.O. Walker.
Jensen, H. W., P.O. Hackensack.
Simpson, F. B., Walker.
Vincent, L., Backus.

Clay County Board of Realtors

Active Members, 3

President: O. J. Mortenson, Moorhead.

Secretary: Alex Nemzek, Moorhead.

Johnson, M. B.
Mortenson, O. J.
Nemzek, Alex.

Cottonwood County Board of Realtors

Active Members, 6

President: William A. Lund, Windon.

Secretary: E. C. Mahr, Windon.

Dickey, G. B., Windon.
Eckert, R. L., Westbrook.
Lund, William A., Windon.
Mahr, E. C., Windon.
Marshall, Earl, Windon.
Peterson, E. M., Windon.

Crow Wing County Board of Realtors

Active Members, 10; Others, 5

President: Vernon L. Hitch, 209½ S. 6th St., Brainerd.

Secretary: Martin R. Johnson, Nisswa.

Bailey, Lloyd, Little Falls.
Cronoble, Clyde N., Rt. 3, Brainerd.
Gorham, Clyde R., 206 S. 6th St., Brainerd.
Hitch, Vernon L., 209½ S. 6th St., Brainerd.
Houle, Fred, Baehr Bldg., Brainerd.
Hughes, Elizabeth, Little Falls.
Johnson, Martin R., Nisswa.
Krekelberg, John H., Baehr Bldg., Brainerd.
Stone, George F., Box 86, Deerwood.
Wels, Fred, 910 Front St., Brainerd.

Dakota County Board of Realtors

Active Members, 11

President: R. E. Beedle, 210 3rd Ave. N., South St. Paul.

Secretary: Earl M. Wing, 115 W. Grand Ave., South St. Paul.

Choban, Michael, 115 Grand Ave., South St. Paul.
Geraghty, H. J., R.R., Rosemount.
Glewwe, Henry, 200 Grand Ave., South St. Paul.
Kranz, Paul, 208 Sibley St., Hastings.
Kruse, Arnold, Farmington.
Metzen, Floyd, 200 Grand Ave., South St. Paul.
Records, Percy, Castle Rock.
Turnbull, L. W., 534 W. 3rd St., Hastings.
Kramer, George, 340 7th Ave. S., South St. Paul.

Douglas County Board of Realtors

Active Members, 4

President: Irving S. Thompson, 520½ Broadway, Alexandria.

Secretary: H. L. Brabec, 527½ Broadway, Alexandria.

Brabec, H. L., 527½ Broadway, Alexandria.
Secord, A. A., 520½ Broadway, Alexandria.
Thompson, Irving S., 520½ Broadway, Alexandria.
Woolliscroft, O. S., 522½ Broadway, Alexandria.

Duluth Board of Realtors

Active Members, 47; Others 6

President: J. Millen Bayly, Torrey Bldg., (2).
Executive Secretary: Barkley Schroeder, 212 Medical Arts Bldg.

Anderson, R. A., 411 Lyceum Bldg., (2).
Anderson, W. A., 12 N. 21st Ave. W., (2).
Bayly, J. Millen, Torrey Bldg., (2).
Bradley, Jesse A., 500 Torrey Bldg., (2).
Buck, F. W., 205 Lonsdale Bldg., (2).
Cant, K. S., 507 First Nat'l. Bldg., (2).

DULUTH
Investment Property
Commercial Leasing
Building Management
(by Certified Property Manager)
Residence Sales
Mortgage Loans
Prominent local and national references.
JOHN A. STEPHENSON CO.
8 Second Ave. West Tel. Mel. 1727
OUR 58th ANNIVERSARY

DULUTH
Warehouses
Industrial Properties
Retail Chain Locations
Business Property
Investments
Prindle-Lachmund Co.
Established 1883

Doyle, M. J., 401 N. 57th Ave. W., (7).
Ebert, Geo. H., 904 Torrey Bldg., (2).
Edstrom, Theo., 221 Providence Bldg., (2).
Eliasson, Charles, 608 First Nat'l Bank Bldg., (2).
Erickson, E. B., 2002 W. Superior St., (2).
Felix, Delia, 411 Torrey Bldg.
George, Harry L., 22 Phoenix Bldg., (2).
Gustafson, G. A., 311 Lyceum Bldg., (2).
Hansen, Ben, 418 Lyceum Bldg.
HOFF, JOHN E., 812 Alworth Bldg., (2).
Kemp, F. A., Lonsdale Bldg.
Kemp, F. A., Jr., Lonsdale Bldg.
Kennedy, H. J., 4515 E. Superior St.
Knutson, Carl, 4010 Woodland Ave., (3).
Knutson, James E., 211 Lyceum Bldg.
Kreidler, E. G., 405 N. Central Ave.
LACHMUND, O. G., Lonsdale Bldg., (2).
Lundgren, H. T., 2131 W. Superior St., (2).
McGiffert, A. C., 408 Exchange Bldg.
Nelson, Erick, 302 Torrey Bldg.
Norain, Albert, 509 First Nat'l Bank Bldg.
Northup, R. W., 902 Torrey Bldg., (2).
Olafson, Clarence, 406 N. Central Ave., (7).
Ott, A. C., 608 Lonsdale Bldg., (2).
Overman, Ben H., 111 W. Superior St., (2).
Pearson, Walter M., 407 Bldr's. Exch.
Peterson, E. V., 321 Providence Bldg.
Peterson, Joseph W., 21 Phoenix Bldg., (2).
Peterson, Marshall, 303 Torrey Bldg.
Renstrom, Oliver, Park State Bank.
Schweiger, B. F., 1932 W. Superior St., (2).
Skafte, L. A., 209 Lyceum Bldg., (2).
Smith, E. Wiley, 407 Fidelity Bldg., (2).
Sorensen, C. G., 205 Lonsdale Bldg., (2).
STEPHENSON, W. R., 8 N. 2nd Ave. W.
Swanberg, Wm. S., 805 Alworth Bldg.
Ulvang, A. S., 208 Amer. Exchange Bldg.
Walker, Thos. W., 317 Torrey Bldg. Bank.
Wick, Olaf, 701 Providence Bldg., (2).
Wood, Thos. S., 415 Providence Bldg., (2).

DULUTH
F. I. Salter Co.
Complete Real Estate
and
Insurance Service
812 Alworth Building
Melrose 5556

Faribault, Martin & Jackson Counties Board of Realtors

Active Members, 13

President: Earl Allen, Jr., Fairmont.
Secretary: Joe S. Peterson, 201 N. Main St., Fairmont.

Allen, Earl, Jr., First National Bank Bldg., Fairmont.
Barker, Lyle R., 102 S. North Ave., Fairmont.
Brockman, Carol, Ceylon.
Carlson, Walter, Triumph.
Cooper, G. C., Sherburn.
Hartwick, George A., Blue Earth.
Hayes, Harry C., DeLuxe Bldg., Blue Earth.
Hutchinson, Jack C., 607 2nd St., Jackson.
Hutchinson, R. H., 607 2nd St., Jackson.
Jenkins, Leon J., Winnebago.
Peterson, Joe S., 201 N. Main St., Fairmont.
Rector, L. H., Truman.
Rue, William H., Lakefield

Hibbing Board of Realtors

Active Members, 8

President: Hermen Heldt: 816 E. Howard St.
Secretary: E. A. Rankin, 2121 First Ave.

Bardessono, C. A., 210 Power Bldg.
Haley, D. D., 2121 1st Ave.
Heldt, Herman, 816 E. Howard St.
Milnor, F. P., Hibbing.
Nickoloff, C. A., 2015 3rd Ave. E.
Ranta, Melvin B., 63rd Ave. S. W., Chisholm.
Rodine, Mrs. L. W., 1925 2nd Ave E.
Sher, I. R., 311½ E. Howard St.

Hubbard County Board of Realtors

Active Members, 6

President: William Heimark, 111 W. 3rd St., Park Rapids.
Secretary: M. C. Johnson, Park Rapids.

Ackhoff, Henry, Park Rapids.
Heimark, William, 111 W. 3rd St., Park Rapids.
Hewitt, C. R., Dorset.
Johnson, M. C., Park Rapids.
Ore, Harry J., Nevis.
Rider, C. M., 519 E. 1st St., Park Rapids.

Itasca County Board of Realtors

Active Members, 8

Amundson, Andrew, Cohasset.
Beardsley, Ray, Deer River.
Erickson, Harry A., Grand Rapids.
Hedman, L. G., Grand Rapids.
McIntosh, Harley, Cohasset.
Saxhaug, O. E., Grand Rapids.
Sherman, Frank, Grand Rapids.
Van Kirk, Sid, Grand Rapids.

Kandiyohi, Meeker & Renville Counties Board of Realtors

Active Members, 11

President: George Engh, Kerkoven.
Secretary: James E. Peterson, Box 146, Willmar.

Adolphson, Carl, Willmar.
Anderson, Kern, Willmar.
Heir, Frank, Raymond.
Larson, E. G., Willmar.
Meier, Don, Willmar.
Nelson, E. T., Renville.
Nelson, Harry, Willmar.
Peterson, J. Albert, Willmar.
Peterson, Edw. T., Willmar.
Schwandt, W. L., Willmar.
Waller, Adolph, Grove City.

Lake Region Board of Realtors

Active Members, 8

President: W. R. Olson, Fergus Falls.
Secretary-Treasurer: R. R. Ashley, Manhattan Bldg., Fergus Falls.

Ashley, R. R., (Ashley Insurance Agency), Fergus Falls.
Freedland, Alex, Manhattan Bldg., Fergus Falls.
Haney, G. I., (Haney Land Co.), Herman.
Hessel, Henry, Elbow Lake.
Olson, W. R., Fergus Falls.
Reitan, C. S., 125 E. Lincoln, Fergus Falls.
Shav, J. F., Fergus Falls.
Stender, Paul, Schacht Block, Fergus Falls.

Lyon and Lincoln Counties Board of Realtors

Active Members, 4

President: M. L. Abbott, Marshall.
Secretary: Sam Jacobson, Marshall.

Abbott, M. L., Marshall.
Hansen, L. P., Russell.
Jacobson, Sam Marshall.
Thompson, Irving, Marshall.

Mankato Board of Realtors

Active Members, 25; Others, 3

President: J. J. Flachsenhar, Box 217.
Secretary-Treasurer: K. E. Rebstock, Box 588.

Atwood, F. C., 128 Jackson St.
Bassett, Robert D., 224 Mound Ave.
Beaudette, R. A., 244 S&L Bldg.
Bell, Bruce H.
Boesch, Fred W., Amboy.
Childs, Irvin.
Coughlan, E. J., 127 S. 2nd St.
Gingles, W. H.
Kranz, F. W., 1182 Woodland Ave.
Lee, Irvin, 302½ S. Front St.
McGuiggan, P. J., Mapleton.
Nitzkowski, Don.
Noves, D. R.
O'Brien, Lloyd F., Belle Plaine.
Otting, Emil G., 337 S & L Bldg.
Peterson, Julius, 302½ S. Front St.
Reintjes, Joe, St. Peter.
Schmidt, Walter H., 458 N. 6th.
Severson, H. M., 117 West Hickory St.
Smithson, Geo. W., 302½ So. Front St.
Trinka, E. A., St. Peter.
Willis, B. F., 117 West Hickory St.
Wood, W. C., 203½ S. Front St.

McLeod County Board of Realtors

Active Members, 4

President: John H. Dascher, Hutchinson.
Secretary: August Hartelt, Glencoe.

Anderson, P. E., Dassel.
Dascher, John, (Dascher Insurance Agency), 4 N. Main St., Hutchinson.
Hartelt, August, Glencoe.
Welch, Harvye, Hutchinson.

Minneapolis Board of Realtors

Active Members, 202; Others, 98

President: Jas. R. Thorpe, 519 Marquette Ave., (2).
Executive Secretary: Bernard G. Rice, 614 National Bldg., (2).

Adams, John W., Jr., 341 Kresge Bldg., (2).
Adkinson, S. C., 1732 Nicollet, (3).
Adler, Marvin W., 4503 34th Ave., S. (6).
Alexander, John G., 1036 Lumber Exchange Bldg., (2).
Allert, Douglas, First Nat'l. Bank—(Real Estate Division), (2).
Anderson, Oliver W., 624 Baker Bldg., (2).
Anderson, Z. A. E., 3716 48th Ave., S. (6).
Auerbacher, William, 1205 Washington Ave., North, (1).
Aus, Lingell M., 322 E. Franklin Ave., (4).
Ballord, John A., 1038 Midland Bank Bldg., (1).
Barney, C. F., 2134 44th Ave., N. (12).
Batson, Sam W., 612 2nd Ave. S., (2).
Bauman, A. O. J., 2624 E. Lake St., (6).
Beecher, A. H., 1600 W. Lake St., (8).
Bell, B. N., 801 Marquette Ave. S., (2).
Bell, E. Earl, 34 E. Grant St., (4).
Benson, Oscar E., 1929 Nicollet Ave., (4).
Benson, William A., Northwestern National Bank, (2).
Bermel, Benjamin F., 6421 Lyndale Ave. S., (19).
Bjorklund, Stanley V., 43rd & Upton Ave., S., (10).
Blake, T. V., Ground Floor Builders Exchange Bldg., (2).

MINNEAPOLIS, MINNESOTA

If your client has property in or near Minneapolis to sell, write us — We will be glad to help you.
FRIENDLY RELIABLE SERVICE SINCE 1921
ANTON G. HANSON CO. - 1513 E. Lake St.
MINNEAPOLIS, MINNESOTA

Blichfeldt, Guy F., 2451 Hennepin Ave., (5).
Block, William S., 230 Walker Bldg., (3).
Boren, Arne G., 501 New York Life Bldg., (2).
Bradbury, Don, 3221 Hennepin Ave., (8).
Brancheau, Philip, 803 N. W. Bank Bldg., (2).
Bryngelson, Bernard, 3553 Chicago Ave., (7).
Call, H. S., 1004 Marquette Ave., (2).
Carlin, Grace, 3723 W. Lake St., (16).
Carlson, Oscar, 19 East Lake St., (8).
Cattanach, James E., 1150 Northwestern Bank Bldg., (2).
Chadbourn, C. Henry, 706 New York Life Bldg., (2).
Chalgren, L. T., 1023 Plymouth Bldg., (2).
Chapman, Fred L., 519 Marquette Ave., (2).
Chapman, T. F., 602 Builders Exchange Bldg., (2).
Christiansen, C. B., 1315 S. E. 4th, (14).
Chute, Fred B., 307 E. Hennepin, (14).
Chute, Fred H., 307 E. Hennepin, (14).
Clancy, Charles P., 820 E. Minnehaha Parkway, (7).
Clark, Elizabeth G., 917 24th Ave., N.E., (11).
Clark, Henry C., 30 E. Grant St., (4).
Confer, Ogden A., 34 E. Grant St., (4).
Connor, Harry D., 3757 Harriet Ave. S., (8).
Conklin, E. H., 700 1st Nat'l. Soo Line Bldg., (2).
Conway, Sylvester B., 5430 Lyndale Ave. S., (19).
Cravens, Earl W., 820 W. 50th St., (10).
Cross, Clayton C., 823 Marquette Ave., (2).
Davidson, R. L., 90 S. 6th St., (2).
Davitt, Michael B., 5006 France Ave. S., (10).
Drake, Charlotte C., 4221 Nicollet Ave., (9).
Eckberg, E. B. L., 2915 Nicollet Ave., (8).
Ecklund, C. A., 711 W. Lake St., (8).
Eggleston, Laurence A., 501 2nd Ave. S., (2).
ENGLER, MAURICE, 400 1st Ave. N., (1).
ERICKSON, JOHN G., 230 Frontenac Bldg., (2).
Erickson, Robert, 230 Frontenac Bldg., (2).
Erlandson, Erland, 406 Phoenix Bldg., (1).
Evans, Milan M., 1612 W. Lake St., (5).
Fehr, J. J., Northwestern Mortgage Co., (2).
Fine, Adolph, 6301 Minnetonka Blvd., (16).
Fine, Irving, 7301 Sheridan Ave. S., (10).
Fine, Mildred, Mrs., 6301 Minnetonka Blvd., (16).
Fiterman, Harry, 1140 Rand Tower, (2).
Flathers, Eileen, Mrs., 7237 Harriet Ave. S., (19).
Forsman, Drew, 5010 Xerxes Ave. S., (10).
Fosdick, Robert E., 3017 Nicollet Ave., (8).
Fox, John D., 4533 France Ave., S., (10).
Fox, William H., 3903 Sunnyside Ave. S., (10).
Gardner, Ben F., 715 Third Ave. S., (2).
Gibson, J. H., 2504 Humboldt S., (5).
Gilbert, L. E., Northwestern Mortgage Co., Northwestern Bank Bldg., (2).
Gillespie, Elliott, 925 Marquette Ave., (2).
Gleason, L. J., 2010 Emerson Ave. N., (11).
Goldman, Harry, 1940 Rand Tower, (2).
Gustafson, G. M., 500 Rand Tower, (2).
HANSON, ANTON G., 1513 E. Lake St., (7).
Hanson, Helge, 4156 Fremont Ave. N., (12).
Hanson, L. L., 1515 Foshay Tower, (2).
Harrison, P. R., First National Bank of Minneapolis, (2).
Hartley, Roy H., 820 W. 50th St., (9).
Herberg, Kenneth E., 2329 Central Ave. N. E., (13).
Helland, Herman, 920 E. 25th St., (4).
Hickok, Eugene F., 2338 Central Ave. N. E., (13).
Holt, Darrel, 415 2nd Ave. S., (1).
Honsey, Milton C., 810 N. Y. Life Bldg., (2).
Hooper, I. S., 904 Builders Exchange, (2).
Hudson, Richard B., 3143 Nicollet Ave., (8).
Hyder, T. C., 3019 Lyndale Ave. S., (8).
Jenkins, William S., Jr., 1220 Foshay Tower, (2).
Johnson, E. Walter, 2215 Central Ave. N E., (13).

Minneapolis
Bronson-Erickson, Inc.
REALTORS
509 2nd Ave. S. MA 8763
CITY, SUBURBAN, LAKESHORE
APPRAISALS
INSURANCE
MANAGEMENT
INDUSTRIAL PROPERTIES
JOHN G. ERICKSON, *President*

Johnson, M. P., 7124 Minnetonka Blvd., (16).
Johnson, Roy, 1236 McKnight Bldg., (1).
Jones, Geo. C., 560 N. W. Bank Bldg., (2).
Jones, James L., 815 W. Lake St., (8).
Jones, Richard H., 4711 Chicago Ave. S., (7).
KEEFE, C. ELMER, 501 2nd Ave. S., (2).
Kelley, Louis H., (Minn. Fed. Sav. Loan), 605 Marquette Ave., (2).
King, Richard, 550 N. W. Bank Bldg., (2).
Kleinman, A. D., 823 Third Ave. S., (2).
Knoblauch, Franklin B., 748 McKnight Bldg., (1).
Knutson, Thor, Ground Floor Builders Exchange Bldg., (2).
Koelsch, John P., 2321 Hennepin Ave., (5).
Kristof, E. W., 5036 Pillsbury Ave. S., (8).
Lauderdale, Henry W., 326 Plymouth Bldg., (3).
Leighton, R. S., 854 Midland Bank Bldg., (1).
Lein, F. R., 5937 Portland Ave., (7).
Leitschuh, Wilfrid, 1222 N. E. Second, (13).
Loberg, B. E., Ground Floor Builders Exchange, (2).
Lohman, G. F., 3040 Hennepin Ave., (8).
Loomis, Gordon B., 700 First Nat'l. Soo Line Bldg., (2).
Lyman, Stanley M., 642 McKnight Bldg., (1).
Lynch, Edward J., 733 E. 48th St., (7).
Mantz, Chas. A., 747 McKnight Bldg., (1).
Maule, Thomas S., 1202 Foshay Tower, (2).
McConville, Arthur, 970 Central Ave. N.E., (13).
McCormick, J. Leo, 3210 Second Ave. S., (8).
McMains, C. E., 3004 Hennepin Ave. S., (8).
McWhinney, D. Lincoln, 802 Masonic Temple Bldg., (1).
Meder, Herman P., Northwestern Nat'l Bk., (2).
Moore, G. W. F., 2216 Nicollet Ave. S., (4).
Morgan, J. F., Ground Floor Builders Exchange Bldg., (2).
Mousseau, Vincent L., 3344 Hennepin Ave., (8).
Murray, Arthur G., 711 W. Lake St., (8).
Nebis, George R., 532 Midland Bank Bldg., (1).
Nelson, Jacob A., 306 Pence Bldg., (1).
Nelson, W. C., 553 N. W. Nat'l. Bank Bldg., (2).
Newcombe, Dewey, 515 2nd Ave. S., (2).
NEWHALL, NORMAN L., 519 Marquette Ave., (2).
Nichols, John S., 24 S. 13th St., (4).
Nordstrom, Alden M., 2624 Central Ave. N. E., (13).
O'Brien, Edward J., 948 N. W. Nat'l. Bank Bldg., (2).
Ogdahl, Harmon T., 4750 Grand Ave. S., (9).
Olsen, Kramer, 4809 Chicago Ave., (7).
OLSEN, WM. F., 4809 Chicago Ave., (7).

DAVID C. BELL INVESTMENT CO.
An Institution in Minneapolis Real Estate Since 1880
Appraisals
Property Management — Real Estate Sales
Mortgage Loans — Insurance
C. ELMER KEEFE, *Vice President*
501 Second Avenue South MAin 6381

Res. LOcust 4557 ATlantic 8124
Maurice Engler, C.P.M.
REALTOR
Property Management
Industrial and Business
Real Estate
Sales and Rentals
Manager, Wyman Merchandise Mart
Room 200, 400 First Ave. N.
MINNEAPOLIS 1, MINN.

Minneapolis Appraisals

NORMAN L. NEWHALL

President, Thorpe Bros., Inc.
Established 1885

Member, American Institute of Real Estate Appraisers

REAL ESTATE IN ALL ITS BRANCHES

Management — Sales — Loans
Insurance — Appraisals
Chain Store Leases

519 Marquette Avenue
Minneapolis Minnesota

MINNEAPOLIS (Cont.)

Olson, Gladys, 3032 Minnehaha Ave., (6).
Orfield, Didrick J., 806 E. Lake St., (7).
Oys, J. J., 2408 Penn Ave. N., (11).
Parks, Ben M., 454 Baker Bldg., (2).
Pauly, John W., 610 Northwestern Bank Bldg., (2).
Peck, Frank W., 1716 W. Lake St., (8).
Peterson, Gordon R., 3040 Hennepin Ave., (8).
Peterson, Roy H., 3903 Sunnyside Ave., (10).
Playman, Ernest E., 4115 Wentworth Ave. S., (9).
Poppe, Rex H., 4750 Grand Ave., (9).
Price, E. R., 612 Second Ave. N., (2).
Rees, Douglas, 718 2nd Ave. S., (2).
Reid, John K., 713 New York Life Bldg., (2)
Reid, Robert S., 501 2nd Ave. S., (2).
Reidel, J. F., 1921 Emerson Ave. N., (11).
Rerat, Donald F., 1607 W. Lake St., (8).
Rerat, James L., 1607 W. Lake St., (7).
Ritch, W. T., 1200 Plymouth Bldg., (2).
Schiff, Leonard A., 410 Builders Exchange, (2).
Schutt, Mendon F., 935 First Nat'l. Soo Line Bldg., (2).
Schuyler, Harold J., 519 Marquette Ave., (2).
Seman, John, 3954 Central Ave. N.E., (13).
Sexton, John B., 1612 W. Lake St., (8).
Shaffer, Francis N., 6523 Central Ave., (21).
Shanfeld, J. H., 512 National Bldg., (2).
Shaw, Elmer L., 700 1st Nat'l. Soo Line Bldg., (2).
Shay, Larry, 806 E. Lake St., (8).
Shenehon, F. E., 424 Newton Ave. S., (5).
Shippam, Roy, Northwestern Mtge. Co., (2).
Shursen, E. H., 3560 Dakota Ave. S., (16).
Sifferle, Joseph, 5425 Fremont Ave. S., (19).
Simon, Earl A., 629 E. 28th St., (7).
Smith, G. Kendall, 4207 Nicollet Ave. S., (9).
Somerville, Edwin L., 1026 Northwestern Nat'l. Bank Bldg., (2).
Spring, C. E., 43rd & Upton Ave. S., (10).
Stewart, Thomas W., 810 New York Life Bldg., (2).
Stow, Edward C., 4924 France Ave. S., (10).
Strong, A. D., 1034 Midland Bank Bldg., (1).
Strong, Geo. W., Jr., 4606 Moorland Ave., (10).
SUTHERLAND, J. F., 17 E. 24th St., (4).
Swanson, Edward H., 1715 E. Lake St., (7).
Swenson, Robert, 1366 E. 66th St., (19).
Tapper, Alfred H., 3 S. 8th St., (2).
Tapper, Samuel M., 3 S. 8th St., (2).
Thorpe, James R., 519 Marquette Ave. S., (2).
Thorpe, Samuel S., 519 Marquette Ave. S., (2).
Tonskemper, B. F., 511 National Bldg., (2).
Torrance, Ell, Jr., 510 Baker Bldg., (2).
Tree, Russell J., 3705 Hennepin Ave., (8).
Vout, Edward, 609 Pence Bldg., (3).
Volk, C. C., 2741 Nicollet Ave., (8).
Von Kuster, Paul E., 501 Second Ave. S., (2)
Wadsworth, W. M., 614 N.Y. Life Bldg., (2).
Wallace, Walter G., 415 2nd Ave. S., (1).
Wallen, W. Clifford, 230 Pillsbury Bldg., (2).
Walling, Ben B., 1281 N. W. Bank Bldg., (2).
Waters, S. M., 1038 Baker Bldg., (2).
Welch, John B., 2415 3rd Ave. S., (4).
Wellnitz, Harold P., 3205 Hennepin Ave., (8).
Wentworth, Colyer G., 825 Third Ave. S., (2).
White, R. H., 712 2nd Ave. S., (2).
Wilkinson, Charles P., 119 E. Grant St., (4).
Wilkinson, Wm. A., 5 Bridge Lane, (10).
Wold, Theodore T., 100 N. 7th, (3).
Wolf, Elmer N., Excelsior.
Woolsey, John K., 3100 Humboldt Ave. S., (8).
Wormsbecker, Ralph, 3115 Dupont Ave. S., (8).
Yarbrough, John S., 711 W. Lake St., (8).
Youngquist, W. R., 110 S. 7th St., (2).
Zieske, Wm. F., 3944 Lyndale Ave. S., (9).

FAST ACTION

12 Master Salesmen Who Are Experts at Selling
Homes, Duplexes, Apartments
Commercial Properties
Property Management

Wm. F. Olsen & Son

REALTORS LO-0751
4809 Chicago Ave.
MINNEAPOLIS, MINN.

Minnesota Valley Board of Realtors

Active Members, 9

President: C. J. Young, Montevideo.
Secretary: Thomas Kjos, Madison.

Bennetson, Aster, Milan.

Edwards, E. C., Canby.
Elkjar, C. C., Farmers & Merchants State Bank, Clarkfield.
Hanson, George A., Canby.
Hanson, Harry R., Hanson & Jertson, Granite Falls.
Hanson, Oliver, Starbuck.
Jenks, F. B., Montevideo.
Kjos, Thomas, Madison.
Larsen, Alfred J., Montevideo.
Lauve, T. E., Lauve & Frederick, Granite Falls.
Young, C. J., Montevideo.

Nobles & Rock Counties Board of Realtors

Active Members, 3

President: M. J. Gjertson, 1008 4th Ave., Flynn Bldg., Worthington.
Secretary-Treasurer: Thomas E. O'Brien, 1008 4th Ave., Flynn Bldg., Worthington.

Fried, Geo., Luverne.
Gjertson, M. J., 1008 4th Ave., Flynn Bldg., Worthington.
Moeller, Herbert F., 2nd Fl., Luverne Nat'l Bank Bldg., Luverne.

Northern Board of Realtors

Active Members, 4

President: Frank H. Keyes, 209 4th Ave., International Falls.
Secretary-Treasurer: Lawrence T. Sheehy, 312 3rd Ave., International Falls.

Keyes, Frank H., 209 4th Ave., International Falls.
Linsten, C. Vic, Ace Hdw. Bldg., International Falls.
Prettyman, C. M., 216 4th Ave., International Falls.
Sheehy, T. Lawrence, 312 3rd Ave., International Falls.

Pipestone-Murray Counties Board of Realtors

Active Members, 6

President: C. D. Duffus, Box 347, Pipestone.
Secretary: C. H. Gillin, 102 W. Main St., Pipestone.

Forman, Ed, 315 W. Main St., Pipestone.
Heaton, R. J., Box 446, Pipestone.
Weld, Douglas, Slayton.
Wick, Don, Slayton.

Red Wing Board of Realtors

Active Members, 10

President: Edward H. Lidberg, 411 Third St.
Secretary: Walter A. Nibbe, Gladstone Bldg.

Bunce, M. H., I.O.O.F. Bldg.
Johnson, Herman, Gladstone Bldg.
Lidberg, Edward H., 411 Third St.
Malmquist, Edwin T., 411 Third St.
Morey, R. E., North St. Paul.
Musty, Hubert, 411 Third St.
Nibbe, Walter A., Gladstone Bldg.
Peterson, Nat., Lake City.
Peterson, Severn F., 411 Third St.
Polson, Carl A., I.O.O.F. Bldg.

Rice County Board of Realtors

Active Members, 11

President: L. F. Lowe, 506 Winona St., Northfield.
Secretary: Chas. J. Popelka, 107 Central Ave. N., Faribault.

Berg, Edgar F., Box 77, Northfield.
Foster, John A., 413 Central Ave., Faribault.
Grosser, F. C., 527 Central Ave., Faribault.
Johnson, C. E., 421 NW 5th St., Faribault.
Karp, H. J., 527 Central Ave., Faribault.
Lowe, L. F., 506 Winona St., Northfield.
Mueller, Arnold, 211 3rd St. N.W., Faribault.
Nelson, N. O., 206 Masonic Bldg., Faribault.
Ostrom, Irv., 422 Central Ave., Faribault.
Popelka, C. J., 107 Central Ave., Faribault.
Smith, John L., 527 Central Ave., Faribault.

Rochester Board of Realtors

Active Members, 28

President: A. B. Brown, 111½ S. Broadway.
Secretary & Treasurer: Alice Lee, 227½ S. Broadway.

Brown, A. B., 111½ S. Broadway.
Conway, Robt. M., 6 1st Ave., S. E.
Duncanson, Lynn, Olmstead Co. Bank & Trust Co.
Ebenhoh, Chas. O., 104 7th Ave., S. E.
Franck, E. G., 11½ 1st St., S. W.
Franck, R. M., 11½ 1st St., S. W.
Franke, D. T., Rm. 241, 100 First Ave. Bldg.
Franke, Theo. F., Rm. 241, 100 First Ave. Bldg.
Gimbert, D. S., 20½ 2nd St., S. W.
Gimbert, H. E., 20½ 2nd St., S. W.
Grue, D. L., Rm. 229, 100 First Ave. Bldg.
Harvey, H. J., 718 5th St., S. W.
Hodge, H. H., 316 2nd Ave., S. E.
Koehnen, A. L., 10 Third St., S. W.
Kruegel, Arthur, 112 E. Center St.
Kuhfuss, H. F., 29 8th St., N. E.
Lee, Alice, 227½ S. Broadway.
Leiferman, Geo. P., 10 3rd St., S. W.
McMillen, J. E., 112 E. Center St.
Mohn, Stanley C., 316 Second Ave., S. E.
Sawdey, Charles, 322 5th Ave., N. W.
Schuster, Fred W., Rm. 229, 100 First Ave. Bldg.
Shapiro, Leon, 16 5th Ave., N. W.
Shapiro, Max, 16 5th Ave., N. W.
Slight, Carl, 111½ S. Broadway.
Talen, Clare, 640 11th St., S. W.
Wurst, Irving V., 10 3rd St., S. W.
Zwiefel, 227½ S. Broadway.

St. Cloud Board of Realtors

Active Members, 7; Others, 1

President: Bernard R. Young, 721½ St. Germain St.
Secretary-Treasurer: K. A. Palmer, St. Cloud National Bank Bldg.

Bartholemy, E. A., 519½ St. Germain St.
Bensen, C. O., 8 Sixth Ave. N.
Homer, W. F., 702½ St. Germain.
Kowalkoski, Joseph, 839 Court House Sq.
Murphy, James H., 203 St. Mary's Bldg.
Palmer, K. A., St. Cloud National Bank Bldg.
Young, Bernard R., 721½ St. Germain St.

St. Paul Real Estate Board, Inc.

Active Members, 95; Others, 92

President: A. F. Rohleder, E-908 1st Natl. Bank Bldg., (1).
Executive Secretary: Miss Catherine G. Murphy, 720 Guardian Bldg. (1)

Ahl, W. W., (First Trust Co.), W-555 1st Nat'l. Bank Bldg., (1).
Barwise, John D., 834 Minnesota Bldg., (1).
Beeth, Channing C., (Hamline Twin City Real Estate Co.), 1603 University Ave., (4).
Blomquist, John E., (John E. Blomquist Inc.), 712 Empire Bank Bldg., (1).
Buckley, Timothy E., (Commercial Investment Co.), 81 E. 5th St., (1).
Cathcart, A. H., (Cathcart & Maxfield, Inc.), 270 Lowry Medical Arts Bldg., (2).
Clapp, Wm. D., (Clapp-Thomssen Co.), 605 Minnesota Bldg., (1).
Constans, Otto E., 512 New York Bldg., (1).
Davidson, Wm. F., (Davidson Co.), 1315 Pioneer Bldg., (1).
Davis, Chandler B., (Davis & Lagerman, Inc.), 298 Endicott-on-Robert, (1).
Dickson, B. C., (Knauft-Dickson Co.), 704 Commerce Bldg., (1).
Dolan, Earl V., (F. M. & E. V. Dolan), 1024 Pioneer Bldg., (1).
DRISCOLL, WALTER J., (CUSHING & DRISCOLL, INC.), 315 Empire Bank Bldg., (1).
Dunn, W. J., (Dunn Realty Co.), 501 St. Paul Bldg., (2).
Egeland, Wm., E-701 1st Nat'l Bank Bldg., (1).
Farcy, Ray W., 903 Pioneer Bldg., (1).
Fisher, Lloyd A., (H. & Val J. Rothschild, Inc.), 503 Guardian Bldg., (1).
FRIEDMAN, JOS., 522 Midland Bldg., (1).

ST. PAUL

PROPERTY MANAGERS
APPRAISALS
CHAIN STORE LOCATIONS
BUSINESS AND INDUSTRIAL PROPERTY

CUSHING and DRISCOLL

Incorporated
REALTORS

Suite 315 360 Robert St.

"Fifty-five years experience"

Dunn & Stringer, Inc.

Residential, Commercial & Industrial Properties

Real Estate Financing

M. S. STRINGER, *Pres.*
NEWELL N. NELSON, *Vice-Pres.*

Corner Fourth & Minnesota

St. Paul 1, Minn.

Gardner, Truman P., (Gardner Co.), 108 E. 4th St., (1).
Garvik, J. E., (Stodle Realty Co.), 318 Endicott-on-4th, (1).
Giere, A. E., (First Nat'l. Bank), W-1762 1st Nat'l. Bank Bldg., (1).
Gilbert, Payson H., 705 Guardian Bldg., (1).
Godbout, Jos. A., (Godbout Real Estate Co.), 707 Empire Bank Bldg., (1).
Goodrich, Harold F. (The Goodrich Co.), 516 Guardian Bldg., (1).
Grout, Edw. C., (H. & Val J. Rothschild, Inc.), 503 Guardian Bldg., (1).
Grove, Ralph H., (First Nat'l. Bank), E-133 1st Nat'l. Bank Bldg., (1).
Gustafson, George E., 1550 W. Larpenteur Ave., (8).
Hare, Earl J. (Earl J. Hare Co.), 712 N. Snelling Ave., (4).
Herman, Harry R., 845 Selby Ave., (4).
Hilton, Judson D., (R. E. & J. D. Hilton), 1623 University Ave., (4).
Hilton, Roy E., (R. E. & J. D. Hilton), 1623 University Ave., (4).
Horak, Robert J., 1010 Commerce Bldg., (1).
Huspek, James J., 307 Commerce Bldg., (1).
Jambor, Ray S., 2005 Juliet Ave., (5).
Johnson, A. Harry, (Hurd Realty Agency), 204 Bremer Arcade, (1).
Johnson, Russell M., (Twin City Fed. Svgs. & Loan Assn.), 6th & Robert, (1).
Justus, Elmer H., (Phil C. Justus Co.), 815 New York Bldg., (1).
Keller, Carl H. (The Keller Corp.), 1543 W. Larpenteur Ave., (8).
Keller, R. A. (The Keller Corp.), 1543 W. Larpenteur Ave., (8).
Kenna, John J., 821 Commerce Bldg., (1).
Kirby, Jas. A., Jr. (Norton-Kirby Realty Co., Inc.), 200 Minnesota Bldg., (1).
Knauft, C. F., (Knauft-Dickson Co.), 704 Commerce Bldg., (1).
Koza, Jos. F., 718 Commerce Bldg., (1).
Kueffner, Walter P., E-1524 1st Nat'l. Bank Bldg., (1).
Lagerman, John A., (Davis & Lagerman, Inc.), 298 Endicott-on-Robert, (1).
Lane, Don E., 23 W. 4th St., (2).
Leaf, Edw. N. (Leaf & Thera Realty Co., Inc.), 568 N. Snelling Ave., (4).
Lindeke, Clarence A. (The Cherokee Co.), 633 S. Smith Ave., (7).
Lindquist, H. C., (Minn. Fed. Sav. & Loan Ass'n.), Minnesota at 4th, (1).
Maley, C. A., (American Nat'l. Bank), 7th & Robert Sts., (1).
Manthey, Fred W., 415 Empire Bank Bldg., (1).
Markoe, Stuart E., 402 Oppenheim Bldg., (1).
Maurer, Paul G., (E. M. & H. F. Ware), E-1506 1st Nat'l. Bank Bldg., (1).
McAdam, Edw. L. 1088 Lombard Ave., (5).
McCall, Hope G., (H. G. McCall Co.), 702 Guardian Bldg., (1).
McMenemy, Robert A., (Twin City Fed. Svgs. & Loan Assn.), 6th & Robert, (1).
Michael, C. W., (C. W. Michael Co.), 1567 Selby Ave., (4).
Michaud, M. J., (D. H. & M. J. Michaud), 1100 Pioneer Bldg., (1).
Miller, Harry M., (First Fed. Svgs. & Loan Assn.), Cedar & 5th Sts., (1).
Moritz, Roy W., (W. F. & R. W. Moritz), 419 Pioneer Bldg., (1).
Murphy, James M., (H. G. McCall Co.), 702 Guardian Bldg., (1).
Neher, Arthur F., 1570 Selby Ave., (4).

St. Paul, Minn.

Leaseholds & Investments
Commercial Properties
Chain Store Locations
Rural Property Development

JOSEPH FRIEDMAN

522 Midland Bldg., GA-8001

ST. PAUL, MINN.

We specialize in sale of all types of Residential and Multiple-Dwelling properties.

Professional services also furnished in: General Insurance, Property Management, Mortgage Loans, Collection of Contracts for Deed, Rent and Mortgage payments.

EMIL H. NELSON
REALTORS
905 Commerce Bldg., St. Paul 1, Minn.

NELSON, EMIL H., (Emil H. Nelson Co.), 905 Commerce Bldg., (1).
Nelson, Herbert P. (T. W. Sudheimer Co., Inc.), 519 N. Snelling Ave., (4).
Nelson, Newell N., (Dunn & Stringer, Inc.), 82 E. 4th St., (1).
Norton, Donald W., 849 E. 7th St., (6).
Norton, John W. (John W. Norton Co.), W-1591 1st Nat'l. Bank Bldg., (1).
Noyes, Frank L., 207 Commerce Bldg., (1).
Olsen, Axel A., (St. Paul Fed. Sav. & Loan Ass'n.), 353 Robert St., (1).
Palmer, Minor B., W-1762 1st Nat'l. Bank Bldg., (1).
Paust, Benj. A., 818 Nat'l. Bldg., Minneapolis, (2).
Pettersen, J. W. (Wheeler & Pettersen), 303 Pioneer Bldg., (1).
Quinn, Thos. L., (Brandt-Quinn Co.), 410 Endicott-on-4th, (1).
Rehnberg, Arthur E., 606 Commerce Bldg., (1).
Reimbold, Jos. F., 153 Pioneer-Endicott Arcade, (1).
Rohleder, A. F., (Barta & Rohleder, Inc.), E-908 1st Natl. Bank Bldg., (1).
Roth, Charles H., (Hamline Twin City Real Estate Co.), 1603 University Ave., (4).
Rothschild, Ryland J., (H. & Val J. Rothschild, Inc.), 503 Guardian Bldg., (1).
Rowe, H. J., (Rowe & Knudson), 415 New York Bldg., (1).
Seamer, Leonard C., (City Valuation Engineer), 286 Court House, (2).
Sexton, Patrick T., (Cathcart & Maxfield), 270 Lowry Med. Arts Bldg., (2).
Sliml, Orrin C., (H. & Val J. Rothchild, Inc.), 503 Guardian Bldg., (1).
Stauff, Geo. H., 608 New York Bldg., (1).
Storr, John K., 710 Guardian Bldg., (1).
STRINGER, M. S., (Dunn & Stringer, Inc), 82 E. 4th St., (1).
Sullivan, John J. (Sullivan Realty), 2009 Juliet Ave., (5).
SULLWOLD, D. H., (UNITED PROPERTIES, INC.), 200 Hamm Bldg., (2).
Thera, John M. (Leaf & Thera Realty Co., Inc.), 568 N. Snelling Ave., (4).
Thom, Arthur E., 315 New York Bldg., (1).
Thomsen, Rohland H., (Clapp-Thomsen Co.), 605 Minnesota Bldg., (1).
Towle, Patrick J. (Cushing & Driscoll, Inc.), 315 Empire Bank Bldg., (1).
Waldron, Matt J., (Matt J. Waldron Co.), 903 Pioneer Bldg., (1).
Ward, Burke F., (M. J. O'Neil Properties), 800 Globe Bldg.
Wetzstein, Chris A., 1235 Laurel Ave., (4).
Wolff, Fred H., Jr., (Cushing & Driscoll, Inc.), 315 Empire Bank Bldg., (1).

Steele County Board of Realtors

Active Members, 9

President: F. W. Luedtke, 116½ N. Cedar St., Owatonna.
Secretary: M. C. McGaheran, 152 W. University, Owatonna.

Degner, W. A., 363 E. Academy St., Owatonna.
Edmond, W., Claremont.
Hartwig, H. A., 134 W. Rice St., Owatonna.
Kruckeberg, D. A., 114½ W. Broadway, Owatonna.
Luedtke, F. W., 116½ N. Cedar St., Owatonna.
Luedtke, K. A., 116½ N. Cedar St., Owatonna.
McGaheran, M. C., 152 W. University, Owatonna.
Meyers, Clara, 368 E. School St., Owatonna.
Tuthill, J. R., 430 South Cedar St., Owatonna.

St. Paul, Minn.
UNITED PROPERTIES INC.
WE SPECIALIZE IN THE SALE & RENTAL OF
Commercial & Industrial Property
STORES and OFFICES
200 Hamm Bldg., GArfield 4303

Stevens County Board of Realtors

Active Members, 7

President: J. W. Freeman, Morris.
Secretary: R. B. DeWall, Morris.

DeWall, R. B., Morris.
Freeman, J. W., Morris.
Hanrahan, John P., Morris.
Lord, Harry H., Morris.
O'Neill, Joseph F., Morris.
Pearson, John, Morris.
Ware, Frank E., Morris.

Stillwater

(Individual Member)

Barron, M. H., Mower Bldg.

Virginia Board of Realtors

Active Members, 4

President: Orville T. Hegland, 125 Chestnut St., Virginia.
Secretary: P. S. Engman, 105 Second Ave., S., Virginia.

Engman, P. S., 105 Second Ave., Virginia.
Hegland, Orville T., 125 Chestnut St., Virginia.
Poznanovic, R., Eveleth.
Ranta, Melvin, Chisholm.

Wadena County Board of Realtors

Active Members, 3

President: Alfred E. Bigelow, 24 S. Jefferson St.
Secretary: A. C. Murray, 112 S. Jefferson St.

Bigelow, Alfred E., Wadena.
Murray, A. C., Wadena.
Prettyman, G. I., The Gores Co., Wadena.

Winona County Board of Realtors

Active Members, 8

President: Ervan A. Abts, 159 Walnut St.
Secretary: Joseph Krier, 110 Exchange Bldg.

Abts, Ervan A., 159 Walnut St.
Baumann, Phillip, 128 E. Third St.
Griesel, Ed, 157 E. Third St.
Holland, F. J., 159 Walnut St.
Kohner, Sylvester, 103 Exchange Bldg.
Krier, Joseph, 110 Exchange Bldg.
Nation, Joseph, 116 Walnut St.
Stahr, Wesley H., 374 W. Mark St.

MISSISSIPPI

Belzoni—See Jackson
Biloxi—See Hattiesburg
Greenville — See Jackson, also Mississippi State
Greenwood—See Mississippi State
Gulfport—See Hattiesburg
Laurel—See Hattiesburg
McComb—See Mississippi State
Moorehead—See Jackson
Pascagoula—See Hattiesburg
Pass Christian—See Hattiesburg
Picayune—See Hattiesburg

Biloxi-Pascagoula Real Estate Board

Active Members, 11

President: W. E. Beasley, 110 W. Howard St., Biloxi.
Secretary: S. L. Fayard, 126 E. Howard Ave., Biloxi.

Bacot, E. H., Pascagoula.
Baker, J. L., 313 Delauney St., Biloxi.
Baltar, Jacinto B., 412 Reynoir St., Biloxi.
Beasley, W. E., 110 W. Howard Ave., Biloxi.
Cousins, G. B., Sr., 220 Magnolia St., Biloxi.
Fayard, S. L., 126 E. Howard Ave., Biloxi.
Guice, Richard R. Sr., Avelez Hotel Arcade, Biloxi.
Sadler, Emery F., 416 W. Howard Ave., Biloxi.
Sherman, M. C., First Natl. Bank Bldg., Biloxi.
Thomas, E. V., 110 W. Howard Ave., Biloxi.
Wiltz, Gene, 204 Lameuse St., Biloxi.

Clarksdale Real Estate Board

Active Members, 6

President: K. C. Stewart.
Secretary: R. D. Peay, Jr.

Dunn, Sam E., Cleveland.
Holcomb, W. L.
Moore, Vardaman, Cleveland.
Peay, R. D., Jr.
Ritchie, W. A.
Stewart, K. C.

HATTIESBURG, MISSISSIPPI
J. ED TURNER
MANAGEMENT — LEASING — LOANS
SALES — APPRAISING
Geiger Building 210 W. Pine Street

Greenville Real Estate Board

Active Members, 3

President: J. Maynard Wilson, Weinberg Bldg.
Secretary: R. H. Lake.

Lake, R. H.
Wasson, R. T.
Wilson, J. Maynard, Weinberg Bldg.

The Greenwood Real Estate Board

Active Members, 17; Others, 5

President: Mike Kirkland, Greenwood.
Secretary-Treasurer: Julia Mounger, Greenwood.

Baird, J. W. (Billy).
Bond, W. R.
Calhoun, John, c/o Wallace E. Johnson Lumber Stores, Inc.
DeMent, Gordon, Indianola.
Elfert, Roger, c/o Equen Insurance Agency.
Harrison, W. L., Moorhead.
Howell, R. L., c/o J. D. Lanham's.
Humphrey, Mrs. Will R.
Kelly, Mrs. Carl M.
Kirkland, G. H. (Mike).
Malone, Mrs. P. A.
McGehee, T. A.
Mounger, Julia D.
Pearson, W. S., c/o Wallace E. Johnson Lumber Stores, Inc.
Precival, M. J., Grenada.
Stewart, John D.
Wells, Warner, Jr.

Gulfport

(Individual Member)

Agur, Miss M. J., 1415 25th Ave.

Hattiesburg Real Estate Board

Active Members, 20

President: J. R. Shirley, Jr., 118 E. Frt. St.
Secretary-Treasurer: G. W. Anderson, 111½ E. Front St.

Anderson, G. W., 111½ E. Front St.
Boykin, Travis H., 221 W. Pine St., Box 907.
Brown, J. Frank, 111½ E. Front St.
Byrd, K. E.
Dunn, Robert W., 300 Forrest St.
Edmonson, R. Lee, 300 Forrest St.
Fairley, William M., Geiger Bldg., 210 W. Pine St.
Frost, D. H., 316 Forrest St.
Hamrick, J. W., Central Bldg.
Lang, E. A., Lang Bldg., Pass Christian.
LeDuke, R. W., 111½ E. Front St.
LONDON, MARCUS, 119 E. Front St., Box 1327.
Lovett, J. T., 316 Forrest St.
Lovett, W. A., 316 Forrest St.
Patten, T. W., 119 E. Front St.
Ruffin, J. F., Jr., 306 Carter Bldg., Box 888.
Shirley, J. R., Jr., 118 E. Front St.
Strange, Homer D., 119 E. Front St., Hattiesburg.
Truman, M. T., 119 E. Front St., Hattiesburg.
TURNER, J. ED., 208 Geiger Bldg.

Jackson Real Estate Board

Active Members, 43; Others, 2

President: H. C. Ashcraft, 610 Millsaps Bldg.
Secretary & Treasurer: W. E. Smith, 606 First Federal Bldg.

Ammons, T. D., 3711 Kings Highway.
Ashcraft, H. C., 610 Millsaps Bldg.
Bailey, George W., 121 N. Lamar St.

Hattiesburg, Miss.
Complete Real Estate and Mortgage Loan Service
Appraisals
Property Management
MARCUS LONDON
119 E. Front St.

JACKSON, MISS.
"The Cross Roads of The South"
F.H.A. Loans
Mortgage Loans
Real Estate Sales
Leases — Rentals
Property Management
Mutual Insurance
H. C. BAILEY, Realtor
121 No. Lamar St., Phone 54511

BAILEY, H. C., 121 N. Lamar St.
Brady, Neil H., P.O. Box 1193.
Brakefield, H. L., First Federal Sav. & Loan Bldg.
BRIDGES, W. P., P.O. Box 1193.
Brown, Troy, P.O. Box 1193.
Cain, George, P.O. Box 2164.
Comer, Wade, Crowder-Highley Bldg.
Cruise, Homer V., P.O. Box 641.
Cruise, James L., P.O. Box 641.
Dent, Taylor E., 121 N. Lamar St.
Enochs, John R., 513½ E. Capitol St.
Field, Robert, Box 1625.
Fulmer, Jeff B., R.R. 1, Box 5.
Grantham, B. E., P.O. Box 1773.
Graves, A. B., First Federal Sav. & Loan Assn. Bldg.
Hammer, W. L., 513½ E. Capitol St.
Hardin, J. W., P.O. Box 851.
Harrison, Mrs. J. P., 1304 Deposit Guaranty Bank Bldg.
Hodge, I. A., Terry Road, P. O. Box 913, Jackson.
Kimbrough, F. R., 267 E. Pearl St.
Magruder, A. W., 515 Yazoo.
Mann, Merle W., P.O. Box 2089.
McDaniel, Mrs. L. M., 124 W. Capitol St.
McGee, J. C., P.O. Box 851.
McInnis, Hugh J., P.O. Box 1991.
Michel, J. Walter, P.O. Box 872.
Middleton, T. A., Barnett-Madden Bldg.
Ridgeway, C. R., P.O. Box 472.
Rogers, L. T., Lamar Bldg., Box 486.
Russell, Ted, 211½ Main St., Yazoo City.
Smith, C. C., P.O. Box 744.
Smith, W. E., First Federal Bldg.

JACKSON, MISS.
Exclusively — Management, Sale and Leasing of Business Property
B. M. Wakefield, Realtor
REAL ESTATE INVESTMENTS
Phone 3-3166 Macon Building

In JACKSON, MISSISSIPPI It's
W. P. BRIDGES, Realtor
COMMERCIAL LEASES—MANAGEMENT—SALES—LOANS
Bridges Building (Established 1900) Phone 2-3663

JACKSON (Cont.)
Spengler, C. H., City Hall.
Taylor, S. S., Deposit Guaranty Bank Bldg.
Underwood, J. W., P.O. Box 2164.
WAKEFIELD, B. M., P.O. Box 507.
Wells, J. H., Wells Bldg., N. West St.
Winn, Stanly W., P.O. Box 2089.
Wright, Miss., Barnett-Bldg.
Yarborough, Claude B., First Federal Bldg.

Laurel Real Estate Board

Active Members, 5

President: Sam Hammett, 410 Oak St.
Secretary-Treasurer: Currie C. Garner, Fuller Bldg.

Booth, R. K., 507½ Central Ave.
Garner, Cecil G., Fuller Bldg.
Garner, Currie C., Fuller Bldg.
Hammett, Sam, 410 Oak St.
Hurst, E. D., Fuller Bldg.

Meridian Real Estate Board

Active Members, 23

President: (Mrs.) M. Majure, 214 WMOX Bldg.
Secretary: R. M. (Boots) Eatman, 408 Lamar Bldg.

Broyles, V. S., Lamar Bldg.
Clark, P. K., Threefoot Bldg.
Curlin, Hugh, Mizza-Woods Bldg.
Davidson, Mrs. W. J., 2509 9th St.
Eatman, R. M. (Boots), Lamar Bldg.
George, Mrs. A. H., 2040 11th St.
George, W. W., 2305 D St.
Godwin, Ada, 1317 26th Ave.
Guy, S. M., 2105 6th St.
HALL, R. P., (Bob), Threefoot Bldg.
Heiss, Frank, Threefoot Bldg.
Hodges, Walter G., Citizens Bank Bldg.
Johnson, H. G., Jr., WMOX Bldg.
Kimbrough, W. E., Lamar Bldg.
Lockard, Walter, Citizens Bank Bldg.
Majure, M., WMOX Bldg.
McDonald, W. F., 3300 Electric Ave.
Moody, Mrs. F. S., 2223 4th St.
Pierce, Mable, Lamar Bldg.
Rosenbaum, S. A., Rosenbaum Bldg.
Strauss, Sylvan, Rosenbaum Bldg.
Westbrook, Mrs. Judith, 2820 7th St.
Youngblood, Jack, Threefoot Bldg.

Mississippi Real Estate Board

Active Members, 11

President: Mike Kirkland, Greenwood.
Secretary-Treasurer: Stanley W. Winn, Jackson.

Baird, J. Wm., Greenwood.
Bond, W. R., Greenwood.
Brock, W. L., McComb.
Butkin, W. F., Hernando.
Fayard, S. L., Biloxi.
Howell, R. L., Greenwood.
Kirkland, Mike, Greenwood.
Lake, R. H., Greenville.
McBride, W. R., Greenwood.
Stewart, K. C., Clarksdale.
Wasson, R. T., Greenville.

Vicksburg Real Estate Board

Active Members, 5

President: Clyde McGehee, Grove St.
Secretary: L. H. Hennessey, First Natl. Bank Bldg.

Hennessey, L. H., First Natl. Bank Bldg.
Kleindorf, Sam, Washington St.
McGehee, Clyde, Grove St.
Taylor, David, Merchants Natl. Bank Bldg.
Williams, Fred, **Monroe St.**

MISSOURI

Bell City—**See Southeast**
Bloomfield—See Southeast
Boonville—See Central Mo.
Brentwood—See St. Louis County
Brookfield—See North Central Mo.
Browning—See North Central Mo.
Brunswick—See Central Mo.
Camdenton—See Lake of the Ozarks
Cameron—See Clinton, Caldwell, Etc.
Carrollton—See—Central Mo.
Centralia—See Columbia
Charleston—See Southeast
Chesterfield—See St. Louis County
Chillicothe—See North Central Mo.
Clarksdale—See Clinton, Caldwell, etc.
Clayton—See St. Louis County, also St. Louis
Concordia—See Central Mo.
Corder—See Central Mo.
DeSota—See St. Louis Co.
Dexter—See Southeast
Eldon—See Lake of the Ozarks
Excelsior Springs—See Kansas City
Glasgow—See Central Mo.
Glendale—See St. Louis Co.
Grandview—See Kansas City
Ferguson—See St. Louis County
Florissant—See St. Louis County
Gallatin—See Clinton, Caldwell, etc.
Hale—See Central Mo.
Hamilton—See Clinton, Caldwell, etc.
Higginsville—See Central Mo.
Independence—See Kansas City
Jamesport—See Clinton, Caldwell, etc., also No. Cent. Mo.
Kansas City, Kans.—See Kansas City
Kirkwood—See St. Louis County
Lees Summit—See Kansas City
Lilbourn—See Southeast
Maplewood—See St. Louis County
Marshall—See Central Mo.
Maysville—See Clinton, Caldwell, etc.
Milan—See North Central Mo.
Mission—See Kansas City
Neosho—See Joplin
New Madrid—See Southeast
Norbone—See Central Mo.
Normandy—See St. Louis County
Odessa—See Central Mo.
O'Fallon—See St. Charles
Overland—See St. Louis County, also St. Louis
Parma—See Southeast
Poplar Bluff—See Butler Co.
Portageville—See Southeast
Princeton—See North Central Mo.
Puxico—See Southeast
Rayton—See Kansas City
Richmond Heights—See St. Louis County
Sappington—See St. Louis County
Sedalia—See Central Mo.
Sikeston—See Southeast
Slater—See Central Mo.
Steele—See Southeast
St. Louis—See Lake of the Ozarks, also St. Louis Co.
Stover—See Lake of the Ozarks
Sweet Springs—See North Central Mo.
Trenton—See North Central Mo.
Triplett—See Central Mo.
Tuscumbia—See Lake of the Ozarks
University City—See St. Louis County, also St. Louis.
Versailles—See Lake of the Ozarks
Warsaw—See Lake of the Ozarks
Waverly—See Central Mo.
Webb City—See Joplin
Webster Grove—See St. Louis County
Wellston—See St. Louis County
Wellsville—See St. Louis
Wentzville—See St. Charles Co.
Winston—See Clinton, Caldwell, etc

Butler County Board of Realtors

Active Members, 10

President: E. C. Fields, (Fields Realty Co.), Poplar Bluff.
Secretary: E. W. Robinson, Poplar Bluff.

Adams, A. C., Poplar Bluff.
Fields, E. C., (Fields Realty Co.), **Poplar Bluff.**
Fields, L. C., (Fields Realty Co.), Poplar Bluff.
Haag, P. G., Poplar Bluff.
Raulston, J. L., Poplar Bluff.
Robinson, E. W., Poplar Bluff.
Seifert, George, (Seifert & Son), Poplar Bluff.
Seifert, Robert A., (Seifert & Son), Poplar Bluff.
Tucker, H. J., Poplar Bluff.
Vinyard, T. H., Poplar Bluff.
Vosloh, H. F., Poplar Bluff.

Carthage Board of Realtors

Active Members, 17; Others, 2

President: H. H. McCune, 409 S. Main St.
Secretary: W. W. Wright, 227 S. Main St.

Baker, C. E., Drake Hotel Bldg.
Boggess, Luke J., Boggess Agency, 133 E. 3rd St.
Britt, Thomas E., 1100 Oak St.
Clymer, Clovis E., Rt. 3.
Deemer, Wm. E., 307 Grant St.
Hill, Ralph, 302 N. Garrison Ave.
King, C. H., 317 S. Main St.
McCune, H. H., 409 S. Main St.
Miller, F. H., 113 E. Third St.
Peebles, C. F., 430 S. Main St.
Prock, James A., 1401 S. Maple St.
Ridgeway, W. R., 904 Olive St.
Robinson, Walter T., 422 S. Main St.
Southwest Agency Co., 307 S. Main St.
Taylor, W. Ralph, Box 132, Mt. Vernon.
Tinsley, John B., 303 S. Maple St.
Wright, W. W., 227 S. Main St.

Central Missouri Real Estate Board

Active Members, 24; Others, 10

President: Richard Bentley, Glasgow.
Secretary: Leo E. Leuenberger, 517

Adams, Ruth, Carrollton.
Bentley, Richard, Glasgow.
Berning, Martin, Carrollton.
Bricken, R. W., Waverly.
Burford, Phil R., 1006 S. Grand, Sedalia.
Crews, Raymond F., Odessa.
Erdwin, Ralph, 703 Main, Concordia.
Farris, J. W., 413½ Main, Boonville.
Fowler, Don T., 208 N. Main, Slater.
Freisz, Albert L., Brunswick.
Gerkin, William H., Aullville.
Iman, Nellie A., 309 N. Main, Slater.
Johnson, Percy H., 115 N. Main, Slater.
Jones, Roger Q., Sweet Springs.
Mead, T. Stith, 114 W. Maple, Slater.
Meyer, George E., Glasgow.
Miller, Kenneth, 322 Ilgenfritz, Sedalia.
Monroe, Frank, 219½ S. Ohio, Sedalia.
Neff, Henry C., 215 5th St., Boonville.
Powell, Earl, 413½ 5th St., Boonville.
Smith, Ben N., 400 Main, Boonville.
Sodeman, F. E., Odessa.
Turner, Joe P., Carrollton.
Yoder, W. W., Brunswick.

Columbia Real Estate Board

Active Members, 44; Others, 25

President: Frank Tull, Exchange Bank Bldg.
Secretary: Mrs. Orval Dodd, 20 N. 9th St.

Allen, B. E., Exchange Natl. Bank Bldg.
Belcher, W. C., Tavern Bldg.
Berry, Kenneth M., Sampson Apts.
BONDURANT, J. R., Exchange Nat'l Bank Bldg.
Bright, H. H., 906 Broadway.
Cannon, Francis D., Miller Bldg.
Conley, W. T., 22 North 8th St.
Craig, H. M., 911A Broadway.
Davis, Clay T., 1415 Paris Road.
Dawes, Eugene, 9 Allen Place.
Dodd, Orval, 20 N. 9th St.
Dodd, Mrs. Orval, 20 N. 9th St.
Ferguson, Leon, Boone Co. Natl. Bank Bldg
Frasier, F. E., Miller Bldg.
Gentry, R. S., 10 S. 7th St.
Hartley, Stanley, Centralia, Mo.
Hunt, M. M., 8 N. 9th St.
Jayne, Sears, 810 Walnut.
Jordan, Earl, 719 Broadway.
King, Geo. F., 719 Broadway.
Lightner, J. H., 8 N. 9th St.
Mayes, Vincil, 201 Flora Bldg.
McDonnell, Ira, Boone Co. Nat'l Bank Bldg.
Miner, E. S., 904 Walnut.
Mitchel, C. D., Miller Bldg.
Peak, George W., 12 N. 9th St.
Peak, J. H., 20 N. 9th St.
Phillips, George B., Guitar Bldg.
Proctor, J. A., 811A Broadway.
Proctor, Margaret E., 811A Broadway.
Proctor, M. G., 811A Broadway.
Rawlings, Roger M., Miller Bldg.
Reid, R. K., 8 N. 9th St.
Roth, George, 715A Broadway.
St. Clair, Wm. F., 14 N. 9th St.
Sampson, Norris, 911A Broadway.
Spragg, E. G., 904 Walnut.
Stone, Lilburn, Guitar Bldg.
Tull, Frank, Exchange Natl. Bank Bldg.
Vandiver, Louis, Exchange Natl. Bank Bldg.
Vaughn, Chas H., Highway 40 & W. Blvd.
Walton, Thos. G., Exchange Natl. Bank Bldg.
Wilkerson, D. A., 809A Broadway.
Young, Chester L., **Haden Bldg.**

Desota
(Individual Member)
Anderson, LaVerne, Route 1.

Five County Board of Realtors

Active Members, 22; Others, 1

President: John W. Reid, 101½ E. Cherry, Nevada.
Secretary-Treasurer: C. T. Stephens, Box 14, Nevada.

Baldwin, Amos Julian, Route 1, Nevada.
Beasley, Roy B., Jctn. 54 & 71 Hwy., Nevada.
Brannon, Jackson C., 135 Spring St., El Dorado Springs.
Cope, Francis O., 114 W. Walnut St., Nevada.
Ferry, Roy R., 108½ W. Walnut St., Nevada.
Fife, Clifford D., Route 4, Nevada.
Hamblin, Robert L., 114 W. Walnut St., Nevada.
Hamblin, William R., 127 E. Cherry St., Nevada.
Harmon, George W., Sheldon.
Lee, Noah, 114 W. Walnut St., Nevada.
Maddox, J. N., 104½ N. Cedar St.
McConnell, Kirk A., Stewart & McConnell, Osceola.
Medlin, Thomas E., Lockwood.
Newell, Chester M., 1023½ Gulf St., Lamar.
O'Toole, Ethel, 127 E. Cherry St., Nevada.
Petgen, Albert B., 419 W. Austin St., Nevada.
Reid, J. W., 101½ E. Cherry St., Nevada.
Ryder, James R., 101 W. 11th St., Lamar.
Ryder, Rubey F., 101 W. 11th St., Lamar.
Stephens, C. T., 104½ N. Cedar St., Nevada.
Stewart, Homer, Stewart & McConnell, Osceola.
Workman, John Q., Lockwood.

Fort Wyman Board of Realtors

Active Members, 8

President: Edwin L. Mooney, 913 N. Cedar St., Rolla.
Secretary: Wilma B. Fuller, 612 W. 11th St., Rolla.

Fuller, Wilma B., 612 W. 11th St., Rolla.
King, Fred C., Scott Bldg., Rolla.
Long, A. E., 810 Pine St., Rolla.
Mooney, Edwin L., 913 N. Cedar St., Rolla.
Pearsall, Harold E., 1100 Elm St., Rolla.
Stevens, Henry W., 811 Black St., Rolla.
Thompson, Burley F., Scott Bldg., Rolla.
Williams, Dr. Neal D., Waynesville.

Franklin County Board of Realtors

Active Members, 10

President: H. F. Hansen, Union.
Secretary: Elmer W. Junge, St. Clair.

Earney, E. W., St. Clair.
Hansen, H. F., Union.
Heidman, F. C., Washington.
Junge, Elmer W., St. Clair.
Paule, W. H., Sullivan.
Smith, Charley, St. Clair.
Stephens, Clara E., Pacific.
Stoops, C. R., Sullivan.
Tappmeyer, Ben, Gerald.
Wilson, George S.

Fulton
(Individual Member)
Jameson, W. Ed., 5th & Court St.

Independence Realtor Board

Active Members, 30

President: D. R. Carmichael, 219 W. Lexington.
Secretary: Leon J. Look, 221 W. Lexington.

Ahmann, Elmer W., Liberty & Maple St.
Allen, F. R., Allen Road, Route 2.
Campbell, F. W., Chrisman-Sawyer Bank Bldg.
Carmichael, D. R., 219 W. Lexington.
Choplin, Rodney D., 209 W. Lexington.
Cook, D. Howard, 311 West Kansas.
Cook, Guy D., 907 W. Truman Road.
Eastwood, Geo. W., Maple & Liberty.
Hall, Harry T., 10106 Truman Road.
Harbin, Louis A., 119 S. Main St.
Hardin, John H., Chrisman-Sawyer Bank Bldg.
Harrington, E. C., 323 W. Lexington.
Hendrix, Earl A., 126 S. Pleasant.
Hunter, Thomas H., Watkins Hotel.
Larson, Miles, 22 & Ralston.
Layland, C. R., 201 W. Lexington Ave.
Lingle, Ray M., 10124 Truman Road.
Look, Leon J., 221 W. Lexington.
Lund, John H., 1130 S. Dodigon.
Noel, J. C., 210 W. Maple.
Payne, Wm. R., 119 South Main.
Reese, Vernon A., 221 W. Lexington.
Reynolds, Frank A., 214 S. Pleasant.
Siegfried, Mack H., 217 W. Lexington.
Steinhouser, John M., 216 West Lexington.
Strachan, J. C., 223 W. Lexington Ave.
Thomas, Mrs. W. E., 218½ W. Lexington.
Ware, Charles E., 11016 Winner Road.
Winfrey, C. A., Buckner.
Wyatt, Allie, 113 W. Lexington St.

Jefferson City Real Estate Board

Active Members, 15

President: W. W. (Billy) Smith, 122½ East High St.
Secretary-Treasurer: Francis W. Roer, 225½ East High St.

Allen, Thomas E., 211½ E. High St.
Heisinger, Arthur, 315 E. High St.
Hobbs, John W., (J. W. Hobbs, Realtors), Monroe Bldg.
Hudson, Charles S., 214½ E. High St.
Huston, George T., 410 Vista Pl.

COVERING THE SOUTH
R. P. (BOB) HALL, Realtor
Suite 1201 Threefoot Building
MERIDIAN, MISSISSIPPI

Complete
Real Estate
Service
J. R. BONDURANT
Realtor
205-6 Exchange National Bank Bldg.
Columbia, Mo.

Manchester, Wendell, 1144 E. McCarty.
Mitchell, Lee L., 112½ E. High St.
Newberry, John O., Home Bldg. & Loan Ass'n.
Newkam, F. B., Cole County Abstract Co.
Noonan, L. J., Jefferson City & Capital City Bldg. and Loan Association.
Platt, Chester A., Platt Abstract & Ins. Co.
Raithel, A. J., (Real Estate Sales), 122½ E. High St.
Roer, F. W., 225½ E. High St.
Smith, W. W., (Real Estate Sales), 122½ E. High St.
Stark, Paul, (Home Bldg. & Loan), Central Trust Bldg.

Jefferson County Board of Realtors

Active Members, 18

President: Frank Arnote, De Soto.
Secretary: Byron Schubel, Hillsboro.

Arnote, Frank, De Soto.
Gebauer, Wilbur L., Herculaneum.
Hartshorn, John C., 16 Main St., Festus.
Klaus, O. F., De Soto.
Kohler, Elmer J., Arnold.
LaMar, Robert C., Sappington (23).
Maxwell, Carlton A., High Ridge.
McCulloch, H. C., Cedar Hill.
Nahlik, Syl, House Springs.
Politte, Paul, De Soto
Rapp, John F., Herculaneum.
Schubel, Byron, Hillsboro.
Seemel, E. H., Hillsboro.
Stovesand, Bob, Cedar Hill.
Weber, Henry F., House Springs.
Weber, H. Glen, House Springs.
Welsh, Norval W., Crystal City.
Wilson, Wm. S., Hillsboro.

Real Estate Board of Joplin

Active Members, 23; Others, 35

President: Brady Stevens, 410 Joplin Ave.
Secretary: Norman Peterson, 711 Virginia Ave.

Aul, James E., 634½ Main St.
Brown Agency, Walter H., 116 W. 4th St.
Conqueror Trust Co., The, 214½ W. 4th St.
Davis, Fred W., Agency, 619 Joplin St.
Garvin Agency, 1502 Main St.
Gearhart, C. N., 202 Frisco Bldg.
Helm Real Estate Co., T. C., 712 Virginia.
Jaccard, Charles H., 115 E. 4th St.
Jeffries, J. R., Real Estate & Insurance Co., 416 Frisco Bldg.
Linder, Fred W., 5th and Pennsylvania.
Long Bros. Real Estate & Ins., 204 Joplin Nat'l Bank Bldg.
McDonald, Inc., Louis W., 812 Frisco Bldg.
Perry Realty Co., 223 Miners Bank Bldg.
Sniva Investment Inc., 214½ W. 4th St.
STEPHENS, ROLLA, Realtor, 711 Virginia Ave.
Stevens Company, Brady, 410 Joplin Ave.
Stinson Real Estate & Ins., J. M., 404 Frisco Bldg.
Tatum Co., The Hadley, 114 W. 5th St.
Teel Agency, Roy J., 117 E. Broadway, Webb City.
Travis Realty, Leslie, 519 Virginia.
Veatch, John C., Realty Co., 106 N. Webb St., Webb City, Mo.
Watts, Roy S., 209 Main St.
Wise, J. Connor, 319 Miners Bank Bldg.

Real Estate Board of Kansas City

Active Members, 250; Others, 1,094

President, Carl B. Rechner, 1000 National Fidelity Life Bldg., (6).
Executive Secretary: Frank J. Loren, 909 Baltimore Ave., (6).

Akright Realty Co., 207 Victor Bldg., (6).
Alves, Charles S., 1711 Fidelity Bldg., (6).
Arnold, Edwin E., 1715 E. 59th St., (4).
Assured Realty Corp., 303 Lathrop Bldg., (6).
Bachrach, Charles W., 903 Waltower Bldg., (6).
Baer, L. J., & Co., Inc., 200 Temple Bldg., (6).
Baker, J. Henry & Son, 3543 Prospect Ave., (3).
Ballard W. H. Realty Co., 1012 Baltimore Ave., Rm. 1005, (6).
Baltis, R. V., 7228 Summit, (5).
Barnum-Jordan Co., 600-08 Law Bldg., (6).
Barron, W. H., & Son, 406 Victor Bldg., (6).
Barry Realty Co., Grandview, Mo.
Bear Realty & Investment Co., 5830 Outlook, Mission, Kans.
Bergstresser & Son, Fred L., 15 W. 10th St., (6).
Bliss, Byron G., Realty & Loan Co., 1015 Columbia Bank Bldg., (6).
Bliss, George M., 921 Walnut St., (6).
Block, Allen J., Realty Co., 511 Title Bldg., (6).
Block, Max M., 1117 W. 25th Terr., Rt. 5, Independence.
Boden, George, & Son, 3611 Indiana Ave., (3).
Bolin, Frank, Rm. 200, Brookside Theatre Bldg., (5).

JOPLIN, MO.

Chain Store Leases
Property Management
Industrial Sites
Farms — Loans — Acreage

ROLLA STEPHENS
REALTOR

711 Virginia Avenue

Bradley, Inc., Harold S., 121 W. 63rd St., (2).
Briney & Thomas Co., 610 R. A. Long Bldg., (6).
Brisbois, Cliff, Realty Co., 1023 E. 75th St., (5).
Brown, J. Lester, 5106 Johnson Drive, Mission, Kansas.
Brown, Raymond F., 1808 Fed. Reserve Bank Bldg., (6).
Buchanan & Bales, 505 Temple Bldg., (6).
Burby, Nathan W., 309 Land Bank Bldg., (6).
Campion, John F., Realty Co., 2 E. 39th St., (2).
Carroll, John W., 2555 Southwest Blvd., (8).
Carter & Carter, 6241 Brookside Rd., (2).
Central Realty Co., 3732 Troost Ave., (3).
Charles, A. Lester, 121 E. 8th St., (6).
Cheffer, M. D., 3527 Broadway, (2).
Childs, A. W., & Sons, Inc., 505 Victor Bldg., (6).
Chonlin Brothers, 950 Dierks Bldg., (6).
CITY BOND & MORTGAGE CO., 3rd Floor City National Bank Bldg., (6).
Collins, W. H., Inv. Co., 1405 Waldheim Bldg., (6).
Commerce Trust Co.., Commerce Bldg., Box 248, (10).
Comstock, Leon D., & Co., 1003 Fairfax Bldg., (6).
Congleton, Tom C., 711 Midland Bldg., (6).
Cook, Bert L., 5501 Swope Parkway, (4).
Cowherd, Fletcher Co., 407 E. 62nd St., (4).
Cox, Charles J., 1102 E. 47th St., (4).
Cramer, Harry E., 3908 Baltimore Ave., (2).
CRIGER REALTY CO., 917 Walnut St., (6).
Crow, Weldon D., Rm. 910, 1016 Baltimore Ave., (6).
Crum Realty Co., George W., 7427 Broadway, (5).
Curran, Hugh J., 727 Railway Exchange Bldg., (6).
Curry, Chas. F., Real Estate Co., 921 Baltimore Ave., (6).
Daly, Roy E., Jr., 502 Reliance Bldg., (6).
Danella, Andy, 920 Scarritt Bldg., (6).
Davis, Herbert L., Co., Land Bank Bldg., Mezzanine Floor, (6).
Davis, Ken., 3037 Main St., (8).
Davis Realty Co., 1112 E. 47th St., (4).
Denison, L. H., Real Estate Co., 200 Rialto Bldg., (6).
Dible, N. W., 1218 Commerce Bldg., (6).
Dietz & Company., A. F., 705 Sharp Bldg., (6).
Donovan, Arthur F., 1016 Baltimore Ave., (6).
Douthat, David L., 5003 Troost Ave., (4).
Duffin, Owen D., 3525 Broadway, (2)
EDWARDS, H. C., & CO., INC., 928 Main St., Ozarks Bldg., (6).
Ellison, Garrett, 919 Baltimore Ave., (6).
Ellsworth, Harry B., Realty Co., 510 Victor Bldg., (6).
Ennis Real Estate Co., 803 Lee Bldg., (6).
Evans Real Estate & Inv. Co., 5741 Prospect Ave., (4).
Farm & Home Savings & Loan Assn., 1002 Grand Ave., (6).
Farm Management Associates, Inc., 1016 Baltimore Ave., (6).
Feh, Arthur, Bond & Mtg. Co., 1004 Grand Ave., (6).
Findlay-Marlborough Realty Co., 1005 Grand Ave., (6).
First Federal Savings & Loan Assn., 919 Walnut, (6).
First Mortgage Inv. Co., 1016 Baltimore Ave., (6).
First Natl. Bank, The, 14 W. 10th St., (6).
Flaugh, C. L., Realty Co., 403-4 Victor Bldg., (6).
Flory, Dan, Realty Co., 3537 Troost Ave., (3).
Forster, Arthur A., 315-16 Dwight Bldg., (6).
Fortney Realty Co., 6226 Truman Road, (3).
Fox, Cale B., 705 Walnut St., Rm. 14, (6).

GREATER KANSAS CITY

Includes Kansas City, Mo., No. Kansas City, Mo., Kansas City, Kans., Fairfax, etc.

Industrial, Warehouse and Central Business Properties

H. C. Edwards is a Member Society of Industrial Realtors

H. C. EDWARDS & CO.

928 Main St. Telephone HArrison 6735 Kansas City, 6, Mo.

YOU CAN BUY..... SELL..... EXCHANGE LEASE...

- HOMES
- DUPLEXES
- APARTMENTS
- HOTELS
- FARMS
- RANCHES
- INDUSTRIAL PROPERTIES

"....from Maine To California"

through

CRIGER REALTY CO.

REALTORS

917 Walnut, Kansas City, Missouri HA rrison 2440

Fraas, Albert H., 10220 Independence Ave., (3).
Frisbie Realty Co., 6233 Brookside Plaza, (2).
Fristoe, Frank H., 921 Walnut St., Rm. 613-14, (6).
George, Todd M., 14 E. 3rd St., Lees Summit, Mo.
Gifford, Perry C., Realty Co., 6300 Blue Ridge, P.O. Box 384 Raytown, Mo.
GIFFORD, WARD C., REALTY CO., 409 National Fidelity Life Bldg., (6).
Gillis, Bernard S., 521-22 Scarritt Bldg., (6).
Gregg Realty Co., Inc., 400 Nat'l. Fidelity Life Bldg., (6).
Groves Brothers & Co., 411 Commerce Bldg., (6).
Guignon Real Estate Co., 912 Baltimore Ave., (6).
Gunn, O. S., & Co., 6230 Troost Ave., (4).
Hagerty, Vincent M., & Co., 316 Dwight Bldg., (6).
Hall, Claude W., 6315 Brookside Plaza, (5).
Hall, Wm. M., 521 Scarritt Bldg., (6).
Hamer, Frank P., 116 W. Broadway, Excelsior Springs, Mo.
Hamilton-Crawford, 7701 State Line, (5).
Happy Realty & Invest. Co., 3103 Troost Ave., (3).
Hardin & Stockton, 6 W. 51st St., (2).
Hardy Phoenix Co., 517 Finance Bldg., (6).
Hartloff, William C., 6315 Brookside Plaza, (5).
Hawkinson Realty Co., 605 Columbia Nat'l. Bank Bldg., (6).
Heims, Bert W., & Co., 507 Nat'l. Fidelity Life Bldg., (6).
Hirsch, Clarence A., & Co., 1016 Baltimore Ave., (6).
Home Federal Savings & Loan Assn., 1000 Grand Ave., (6).
Honig, L. O., 3706 Broadway, (2).
Hull, Jack L., 1000 Natl. Fidelity Life Bldg., (6).
Hutchings, Harland B., 1207 Grand Ave., (6).
Inland Security Co., 807 E. 31st St., (3).
Interstate Development Co., 8000 Lee Blvd., (5).
Jacques, W. R., 210 W. 8th St., (6).
Jasper Realty Co., 805 Baltimore Ave., (6).
Johnson, A. Ranney & Co., 6247 Brookside Blvd., (2).
Jones, Herbert V., & Co., 300 Bryant Bldg., (6).
Justice Realty Co., 4245 Tracy Ave., (4).
Kehl Realty Co., 443 Lathrop Bldg., (6).
Kelly-Townsdin Co., Inc., 213 Reliance Bldg., (6).
Kilmer-Tierney Co., 707 Sharp Bldg., (6).
King, A. I., Realty Co., 605 Columbia Natl. Bank Bldg., (6).
King, R. S., Realty Co., 403 Commerce Bldg., (6).
Kitchen, Lewis, Realty Co., 420 R.A. Long Bldg., (6).
Krob Brothers, Inc., 8000 Lee Blvd., (5).
Krush, John A., Realty Co., 319 Altman Bldg., (6).
Kulka Realty Co., 1009 Baltimore Ave., (6).
LaBar, Gilbert G., 1229 Union Ave., (7).
La Turin, Milton D., 704 Commerce Bldg., (6).
Laudel Home Bldg. Co., 5822 Montgall Ave., (4).
Laurel Heights Realty Co., 9116 E. 50 Highway, Route 3.
Launder, Wm. H., 7630 Main St., (5).
Lillis, James F. Co., 1008 Sharp Bldg., (6).
Lingle, Roy M., 10124 Van Horn Rd., Independence.
Link, C. B., & Co., 3838 Prospect Ave., (3).
Logan, Robert F., 1002 Walnut St., (6).
Lone Brothers, Inc., 3542 Main St., (2).
Lowenstein Bros., 807 Commerce Bldg., (6).
Mabes, E. A., & Co., 701 Commerce Bldg. (6).
Mackintosh, R. D., 423 Reliance Bldg., (6).
Maddox, R. E., 408 Temple Bldg., (6).

Major, M. W., Inc., 309 E. 10th, Rm. 209, (6).
Mann Auction & Realty Co., 213 Wirthman Bldg., (3).
Martin, O. H., 928 Main St., Ozark Bldg., (6).
Massey, R. Lyman, Co., 950 Dierks Bldg., (6).
Master Craftsmen, Inc., 609 Victor Bldg., (6).
McBride Realty Co., 815 Commerce Bldg., (6).
McConnell, C. J., 1220 Commerce Bldg., (6).
McCune, John A., 1507 E. 8th St., (6).
McLaughlin, C. E., 320 Lee Bldg., (6).
Mercantile Home Bank & Trust Co., (J. A. Siemon), 1119 Walnut St., (6).
Merriman Mortgage Co., 301 Commerce Bldg., (6).
Metropolitan Savings & Loan Ass'n., 15 W. 10th St., (6).
Miller, Burke, 7421 Broadway, (5).
Miller Realty Co., 604 Victor Bldg., (6).
Missouri Land & Loan Co., 920 Walnut St., (6).
Moffett Realty Co., 508 Pickwick Bldg., (6).
Moore, John A. & Co., Inc., 700 Victor Bldg., (6).
Morrow & Layton, 306 Land Bank Bldg., (6)
MOSELEY & CO., Suite 1111, Ins. Exch. Bldg., (6).
Murray Brothers, 314 Finance Bldg., (6).
Murray, E. B., & Co., Inc., 1750 Dierks Bldg., (6).
Myers, Willis L., 2715 E. 31st St., (3).
Nelson, William Rockhill, Trust, 1114 Bryant Bldg., (6).
NICHOLS, J. C., CO., 310 Ward Parkway, (2).
Nixon, Deane L., 810 E. 63rd St., (4).
Norman, Jay C., 3543 Central St., (2).
North American Sav. & Loan Assn., 210 E. 10th St., (6).
North, Harry J., 341 Railway Exchange Bldg., (6).
North Kansas City Development Co., 2101 Burlington Ave., North Kansas City, (16).
Northeast Realty Co., 107 S. Hardesty Ave., (1).
O'Dowd, Maurice J., Realty Co., 1005 Scarritt Bldg., (6).
O'Flaherty-Norman Co., 909 Baltimore Ave., (6).
O'Kane, L. J., The Walnuts, 3049 Wornall Rd., (2).
Orear, Marvin L., Mtg. Co., 1012 Baltimore Ave., (6).
Page, Walter F., & Co., 809 Columbia National Bank Bldg., (6).
Parr Mortgage Co., 417 R. A. Long Bldg., (6).

OUR EXPERIENCE COVERS EVERY PHASE OF REAL ESTATE

Industrial Properties — Residences
Appraisals — Leases — Farms

Ward C. Gifford Realty Co.

1002 Walnut St. Kansas City 6, Mo.

CITY BOND & MORTGAGE COMPANY

MORTGAGE MONEY for

- Homes
- Apartments
- Office Bldgs.
- Retail stores
- Hotels, or
- Business properties

Correspondents for several leading life insurance companies

3rd Floor, City National Bank
KANSAS CITY, MISSOURI

MOSELEY & COMPANY
REAL ESTATE BROKERS
"Leaders in Big Deals"
"Nothing But Business Properties"
Retail — Wholesale — Industrial
1111 Insurance Exchange Bldg. Kansas City, Mo.

KANSAS CITY (Cont.)

Patterson, W. J., Realty Co., 325 Lee Bldg., (6).
Pence, L. S., Realty Co., Hwys. 69 and 1, Rt. 12, North Kansas City. (16).
Perkins, Stuart, 1907 Swift Ave., North Kansas City, (16).
Phillips & Sons, 1047 W. 53rd Terr., (2).
Porter, Jesse L., 950 Dierks Bldg., (6).
Prescott-Wright-Snider Co., 916 Baltimore Ave., (6).
Pritchett, J. H. & Co., 1002 Walnut St., (6).
Rechner, Carl B., & Associates, 1000 Natl. Fidel. Life Bldg., 1002 Walnut St., (6).
Reed, Novus, 502 Title & Trust Bldg., (6).
Reeder, E. H., 1009 Baltimore Ave., (6).
Rehard Realty Co., 1732 Swift Ave., North Kansas City, (16).
Reid Realty Co., 1002 Walnut St., (6).
Ridge, Guy R., 1016 Baltimore Ave., (6).
Ridge-Spellman, Inc., 916 Walnut St., Rm. 604, (6).
Rinard Rental Co., 716 Lee Bldg., (6).
Rychel, E. J., Jr., 5359 Mission Woods Rd., Kansas City, Kans.
Safety Federal Sav. & Loan Assn., 910 Grand Ave., (6).
Sarazan, Earl A., 921 Walnut St., Rm. 809, (6).
Sayre, Wm. P., Co., 738 Lathrop Bldg., (6).
Scanlon, James P., Co., 418 Dwight Bldg., (6).
Scarritt Realty Co., 504 Scarritt Bldg., (6).
Schoenberg, Albert, 317 Dwight Bldg., (6).
Schutzel-Harding Inv. & Bldg. Co., 810 E. 63rd St., (4).
Scott, D. A., Building & Real Estate Co., 1142 E. 77th St., (5).
Sentinel Federal Savings & Loan Assn., 111 E. 10th St., (6).
Shopen Realty Auction Co., 817 Walnut St., (6).
Shryock Realty Co., Victor Bldg., 6 W. 10th St., (6).
SKEER, MAX, 1305 Commerce Bldg., (6).
Smith, H. V., 6247 Brookside Blvd., (2).
Snyder Realty Co., 805 Commerce Bldg., (6).
South Side Realty Co., 4610 Troost Ave., (4).
Stack, Maurice J., & Co., 613 Columbia Bank Bldg., (6).
Stanley, S. M., Farm Co., 715 Natl. Fidelity Life Bldg., (6).
Stanley, Wm. R., Co., 715 Natl. Fidelity Life Bldg., (6).
Stark, John W., 809 Victor Bldg., (6).
Start and Wilson, 3509 Broadway, (2).
Stern, Joseph E. & Co., 607 R. A. Long Bldg., (6).
Sterrett, I. Z., & Co., 1012 Baltimore Ave., Rm. 203, (6).
Stevens, W. A., 435 Lee Bldg., (6).
Stevenson, M. D., Co., 701 Sharp Bldg., (6).
Stoddard, Solomon, & Co., Inc., 6612 Independence Ave., (3).
Sturgeon & Taylor, Inc., 6909 Nall Ave., Overland Park, Kans.
Suburban Realty Co., 611 Land Bank Bldg., (6).
Suiter Farm Co., Inc., 1016 Baltimore Ave., (6).
Swedish-American Sav. & Loan Assn., 905 Walnut St., (6).
Tippe & Knoche, 203 Rialto Bldg., (6).
Traders National Bank, Box 2595, 1111 Grand Ave., (13).
TUCKER REALTY CO., 1200 Oak St., Rm. 406, (6).
Tureman, Robert W., 1319 Commerce Bldg., (6).
Union Natl. Bank in Kansas City, Box 267, 9th & Walnut St., (10).
United Farm Agency, Inc., 428 B.M.A. Bldg., (8).
Van Evera, John J., Co., 916 Walnut St., Rm. 614, (6).
Vawter, Charles E., Inv. Co., Inc., 5500 Roe Blvd., Kansas City, Kansas.
Waddell, Leonard, 906 Natl. Fid. Life Bldg., (6).
Waldner, H., & Co., 714 Commerce Bldg., (6).
Waldo Realty Co., 7442 Wornall Rd., (5).
Webb, Clarence, Co., 212 East 10th St., (6).
Welch, B. W., 613 Natl. Fidel. Life Bldg., (6).
Wells Home Building Co., 212 Brookside Theatre Bldg., (5).
Welsh, Jas. B., Realty & Loan Co., 1004 Grand Ave., (6).
Werby Realty Inv. Co., 248 Werby Bldg., (2).
West, Geo. H., 215 Lathrop Bldg., 1005 Grand Ave., (6).
West Mortgage Co., 1002 Walnut St., (6).
Westport Bank, 331 Westport Ave., (2).
Wetherill, Leo G., 2200 Power & Light Bldg., (6).
White, Eugene C., 210 Brookside Theatre Bldg., (5).
Willis, R. L., & Co., Inc., 7 E. 39th St., (2).
Willock Realty & Loan Co., 605-8 Victor Bldg., (6).
Wilson, Richards & Co., 322 Ridge Bldg., (6).
Winter, R. L., & Co., 800 Victor Bldg., (6).
Wood, Wilson D., Mortgage Co., 200 Temple Bldg., (6).
Woodruff, Neal, & Co., 1124 Rialto Bldg., (6).
Woods, W. Clay, 912 Commerce Bldg., (6)
Woodward & Co., 114 W. 10th St., (6).
Worley, Gilbert L., 209 Land Bank Bldg., (6).
Wysong, Emmett W., Land Bank Bldg., Mez. Fl., (6).
YARCO REALTY CO., 705 Walnut St., (6).
Yonkees Realty Co., 3902 Woodland Ave., (4).
Zimmer, A. W., 338 Board of Trade Bldg., (6).
Zurn, Fred W., 1020 Rialto Bldg. (6).

Business Property Specialists
MAX SKEER
Chain Store Leasing—Appraisals
Financing—Management
1305 Commerce Trust Building
Kansas City, Mo.

Lake of the Ozarks Board of Realtors

Active Members, 27; Others, 13

President: Roland R. Andrews, Lake Ozark.
Secretary: Burnell McCubbin, Lake Ozark.

Andrews, R. R., Lake Ozark.
Banner, J. H., Camdenton.
Banner, Julian, Camdenton.
Bennett, Charles L., Versailles.
Collier, James H., Eldon.
Drake, Robert, Warsaw.
Earnest, Leonard M., Versailles.
Elam, Al G., Rt. 3, Eldon.
Foster, Russell, Camdenton.

COUNTRY CLUB PLAZA
America's Outstanding Suburban Business Center
Developed by
J. C. NICHOLS COMPANY, Kansas City, Mo.

Tucker Realty Co. REALTORS
General Real Estate and Insurance
1200 Oak Street
Kansas City 6, Mo.

Hall, Russell, Versailles.
Hart, H. B., Versailles.
Helms, Harley S., Camdenton.
Lofftus, Harold E., Osage Beach.
McCubbin, Burnell, Lake Ozark.
Meyer, Elmer J., Eldon.
Morris, Roy, Versailles.
Petts, R. B., Warsaw.
Phillips, J. S., Warsaw.
Reed, R. J., Eldon.
Ring, A. M., Lake Ozark.
Schopp, K. K., 1800 Olive St., St. Louis, (3).
Scott, Walter Earle, Stover.
Wilkerson, R. L., Camdenton.
Williams, C. B., Camdenton.
Wright, Homer Lee, Tuscumbia.

Midwest Missouri Board of Realtors

Active Members, 21

President: U. E. Norris, Butler.
Secretary: Fred Shaw, Butler.

Andrews, Otis, Butler.
Bird, Harry H., Harrisonville.
Bonewitz, B. A., Holden.
Cutmeyer, Daryl L., Butler.
Davis, Wilson D., Windsor.
Holman, H. E., Holden.
Jennings, Thornton, Clinton.
Kuhn, F. E., Pleasant Hill.
Mullen, Russell S., Belton.
Norris, U. E., Butler.
Nisely, W. H., Butler.
Peterson, G. A., Clinton.
Reid, A. Ives, Belton.
Rice, T. E., Warrensburg.
Shaw, Fred, Butler.
Stone, Melvin C., Clinton.
Smith, Jesse E., Butler.
Thompson, Joe, Knobnoster.
Trumbull, R. S., Butler.
Urban, Mrs. Eva H., Warrensburg.
Wolfe, T. W., Butler.

Yarco Realty Co.
General Real Estate
PROPERTY MANAGEMENT
General Insurance
Sales and Leases
Over 25 Years
705 Walnut — Room 732
Kansas City 6, Mo.

Moberly Board of Realtors

Active Members, 13

President: W. R. Swindell, Jennings Bldg.
Secretary: W. Sims Haynes, 144 S. Tannehill St.

Coleman, L. W., Sr., 210 N. Williams St.
Coleman, L. W., Jr., 210 N. Williams St.
Crose, L. M., 403 S. 5th St.
Harvey, Frank, 213 N. Williams St.
Hinton, Hugh, 319½ W. Reed St.
Haynes, W. Sims, 144 S. Tannehill St.
Howell, W. A., 319½ W. Reed St.
Lotter, E. H., 403½ W. Reed St.
Riffle, T. M., 109 N. Williams St.
Stone, J. Lloyd, 209 N. Clark St.
Swindell, W. R., Jennings Bldg.
Thomas, A. R., 308 W. Rollins St.
Williams, Reuben H., 210 N. Williams St.

M-R-A Board of Realtors

Active Members, 13

President: Maurice R. Kemp, 306 S. Jefferson, Mexico, Mo.
Secretary: James W. Gallaher, 112 E. Liberty, Mexico, Mo.

Barnes, John T., 119a W. Monroe, Mexico, Audrain Co.
Daniel, C. G., Jr., Vandalia State Bank, Vandalia, Audrain Co.
Evans, Cyrus P., Paris, Monroe Co.
Gallaher, James W., 112 E. Liberty, Mexico, Adrain Co.
Hill, Gilbert M., Center, Ralls Co.
Kemp, Maurice R., 306 S. Jefferson, Mexico, Audrain Co.
Kent, Roy W., 112 E. Liberty, Mexico, Audrain Co.
LaFrance, J. M., Perry, Ralls Co.
Pollard, F. Edwin, 803 N. Calhoun, Mexico, Adrain Co.
Rains, Arlie O., R.F.D. 3, Paris, Monroe Co.
Sebastian, Walter B., Jefferson Hotel, Paris, Monroe Co.
Stevens, Chas. Russell, 213 W. Jackson, Mexico, Audrain Co.
Wright, C. L., 502 E. Monroe, Mexico, Audrain Co.

North Central Missouri Real Estate Board

Active Members, 28

President: A. R. Hammett, 915½ Main St., Trenton.
Secretary: W. W. Cowgill, Milan.

Arnote, Bert R., 404 S. Broadway, Princeton.
Bartlett, Ralph S., 925 Walnut St., Chillicothe.
Bray, W. E., Jamesport.
Bungarner, Mrs. Hester A., 217 E. Brooks St., Brookfield.
Campbell, H. V., 1211 Calhoun St., Chillicothe.
Cowgill, D. H., Milan.
Cowgill, William W., Milan.
Cox, William L., 719 Webster St., Chillicothe.
DeVoy, Paul M., 106 N. Main St., Brookfield.
Erwin, Walter B., Frances Bldg., Brookfield.
Fisher, Kelley C., Princeton.
Gunby, Fred W., 712 Washington St., Chillicothe.
Hammett, A. R., 915 Main St., Trenton.
Harwood, A. H., 105 E. Boston, Brookfield.
Ingraham, L. L., Browning.
Jackson, Walter, 821 Calhoun St., Chillicothe.
Kanan, V. T., c/o Citizens Nat'l Bank, Chillicothe.
Kauffman, J. Grady, Princeton.
Martin, Charles C., 808 Jackson St., Chillicothe.
Mouse, Frank E., 706 Locust St., Chillicothe.
Nothnagel, Vernon F., 604½ Washington St., Chillicothe.
Oliphant, Glen, Princeton.
Reynolds, N. E., 611 Locust St., Chillicothe.
Shuey, Elias, Unionville.
Spencer, Floyd A., 753 S. Main St., Brookfield.
Stepp, W. R., 604½ Washington St., Chillicothe.
Thomas, C. R., 112 W. Brooks St., Brookfield.
Turner, S. Carna, 719 Webster St., Chillicothe.

Northeast Central Real Estate Board

Active Members, 13

President: Edwin Rolston, 109½ E. Washington, Kirksville.
Secretary: Howard Rolston, 109½ E. Washington, Kirksville.

Bagley, Chester, 113 E. Washington, Kirksville.
Baker, A. Verne, Jefferson Hotel Bldg., Macon.
Callison, Harry E., Clarence.
Easley, A. E., La Plata.
HALEY, MRS. E. V., 1007 N. Rutherford, Macon.
Itschner, Lester, 217 N. Duff, Macon.
Odom, H. W., 107 E. Bourke, Macon.
Rolston, Edwin James, 109½ E. Washington, Kirksville.
Rolston, Howard Eugene, 109½ E. Washington, Kirksville.
Schoonover, Floyd E., Clarence.
Smith, Loyd Douglas, 125½ N. Rubey, Macon.
Snider, H. D., 107 E. Bourke, Macon.
Walker, James Elton, 515 S. 5th St., Kirksville.

Northwest Missouri Real Estate Board

Active Members, 27

President: J. H. Duncan, Savannah.
Secretary: Wm. N. McCrory, Mound City.

Bailey, J. R., Rockport.
Beasing, George, Rockport.
Benning, Norwood H., Maryville.
Copeland, Thomas, Maryville.
Costello, John, Maryville.
Cottier, Earl, Mound City.
Crider, Charles, Tarkio.
Copeland, Thomas, Maryville.
Dopp, I. F., Craig.
Dunigan, John E., Mound City.
Duncan, J. H., Savannah.
Frye, Paul T., Oregon.
Graham, Frank, Maryville.
Hawkins, Cline E., Fairfax.
Kerr, Thad., Rockport.
Long, O. W., Quitman.
McCormack, Carson, Mound City.
McCoy, J. H., Tarkio.
McCrory, Wm. N., Mound City.
Neal, Roy A., Maryville.
Peters, Clem, Fairfax.
Shreve, Ed., Maryville.
Thomas, H. P., Mound City.
Thomson, J. E., Craig.
Templeton, Claude A., Tarkio.
Wehrli, Roy, Mound City.
Wilson, C. A., Tarkio.
Wright, W. W., Savannah.

Mrs. E. V.
HALEY REAL ESTATE
Agency
Macon, Missouri
1007 N. RUTHERFORD
PHONE 2448
Realtor — Broker

Ozark Board of Realtors

Active Members, 10; Others, 2

President: George Engleman, Bolivar.
Secretary: Flossie A. Baird, Lebanon.

Baird, Flossie A., Lebanon.
Engleman, George, Bolivar.
Everett, R. E., Bolivar.
Fowler, Andro, Bolivar.
Hutcheson, Carl, Bolivar.
Owensby, J. Wayne, Buffalo.
Roberts, Clark, Bolivar.
Slaughter, H. W., Lebanon.
Simmons, Ben, Bolivar.
Wyatt, Russell G., Lebanon.

Ozark Tri-County Board of Realtors

Active Members, 10

President: Roy Johnson, Norwood.
Secretary: Dennis G. Wheeler, Mountain Grove.

Baker, C. E., Mountain Grove.
Fyan, Robert W., Marshfield.
Hyde, Guy, Marshfield.
Johnson, Ben W., Marshfield.
King, I. Fred, Niangua.
Roser, W. R., Mountain Grove.
Rushing, Gus, Mansfield.
Shannon, C. D., Mountain Grove.
Smiley, Thomas F., Marshfield.
Upshaw, Chas. H., Marshfield.

Ozark White River Board of Realtors

Active Members, 20

President: Rex Allaman, Forsyth.
Secretary: Ruth E. Wiley, Branson.

Allaman, Rex, Forsyth.
Ayers, G. T., Branson.
Baxter, W. E., Ava.
Bonar, W. M., Branson.
Burns, Roy, Forsyth.
Chaffin, Roy, Rockaway Beach.
Cline, D. A., Galena.
Harlin, H. T., Gainesville.
Letsinger, E. F., Ava.
Morrison, William F., Gainesville.
Parnell, Ben, Branson.
Parnell, Homer, Branson.
Rosenow, Will J., Ozark.
Talbert, Sam, Gainesville.
Triem, Cliff, Ozark.
Wade, Fred O., Ozark.
Wiley, Ralph E., Branson.
Wiley, Ruth E., Branson.
Wilson, Roy, Forsyth.
Yencer, R. H., Forsyth.

St. Charles County Board of Realtors

Active Members, 10

President: Floyd Main, Denwol Bldg., St. Charles.
Secretary-Treasurer: J. R. Rood, 311 Clay St., St. Charles.

Achelpohl, Kurt, 121 N. Main St., St. Charles.
Bizelli, Albert, 117 Jefferson St., St. Charles.
Ermeling, Albert, 138 N. 2nd St., St. Charles.
Lawing, Ruth N., 112 S. Main St.
Linke, Wm. F., Wentzville.
Main, Floyd, Denwol Bldg.
Meinert, F. M., O'Fallon.
Phillips, J. H., O'Fallon.
Rood, J. R., 311 Clay St., St. Charles.
Zirnfield, Mrs. Ruth B., Wentzville.

St. Joseph Real Estate Board

Active Members, 28

President: Earley D. Bird, First Nat'l Bank Bldg.
Secretary: Mildred A. Hines, 817 Felix St.

Barrow, Wm. C., (Barrow Bros. Inv. Co.), 816 Frederick Ave.
Bartlett, Albert, (Bartlett Mortg. Co.), Bartlett Bldg.
Bazan, Charles N., 316 Illinois Ave.
Bear, J. L., Herman Bldg.
Bird, Early D., First Natl. Bank Bldg.
Bullock, Allan S., (Gramer & Bullock), 818 Frederick Ave.
Davis, Claude, Jr., Davis Brothers, 821 Frederick Ave.
Hall, Fearl, 213 North 7th St.
Hines, Mildred A., 817 Felix St.
Holcomb, Fred, (Tootle Estate), 210 N. 6th St.
Holt, Ben, (Provident Bldg. & Loan Assn.), 513 Francis St.
Maxwell, Robert G., (Empire Trust Co.), 6th & Edmond Sts.
McMath, James, (Whitman-McMath), 418 Felix St.
Orr, Wallace, 820 Felix St.
Peters, Charles A., 124 N. 8th St.
Peterson, E. N., 513 Francis St.
Pitts, Beverly, (Am. Natl. Bank), 7th & Felix.
Prada, Harry J., 411 Amer. Natl. Bank Bldg.
Quinn, Theo. J., 212 N. 7th St.
Roseler, Leo A., 110 S. 5th St.
Schoff, Al P., Corby Bldg.
Sisson, Howard R., 708 Francis St.
Stallard, J. H., (Mo. Valley Trust Co.), 4th & Felix Sts.
Studer, Mrs. Bessie Lee, 923 Robidoux St.
Thompson, Philip, 820 Frederick Ave.
Walker, Lloyd A., (First Trust Co.), 4th & Felix St.
Whitson, John C., Empire Trust Co. Bldg.
Wray, Carl M., Empire Trust Co. Bldg.

Real Estate Board St. Louis

Active Members, 420; Others, 1,807

President: William A. Federer, 2610 Gravois Ave., (18).
Executive Secretary: Clarence C. Lang, 705 Chestnut St., Room 100, (1).

Acme Realty Co., 18 N. 8th St., (1).
Albach, A. J., & Co., 3607 Meramec, (16).
Altmayer Real Estate Co., 3352 S. Grand Blvd., (18).
American Ex. Nat'l. Bank in St. Louis, 6639 S. Kingshighway, (9).
Anderson-Stocke-Buermann Realty Co., 3608 S. Grand Blvd., (18).
Andrean Leasing Co., 315 N. 7th St., Rm. 410, (1).
Archshoefer & Shaggs Real Estate Co., 824 Chestnut St., (1).
Armbruster & Co., Inc., John H., 8940 St. Charles Rd., (14)
Armbruster Realty Co., 3133 Meramec St., (18).
Atlas Realty Co., 6104 Easton Ave., (14).
Bakewell, Edward L., 8227 Maryland Ave., Clayton, (24).
Bank of Ferguson, 1 Church St., (21).
Bank of St. Louis, 9th & Washington, (1).
Barger, Paul R., 4368 Miami Ave., (16)
Barkhouse, Maude S., 4914 Argyle Ave., (8).
Barngrove Realty Co., 112 N. 7th St., (1).
Bayer-Rickoff, Inc., 7511 Delmar Blvd., (5).
Beckemeier Realty Co., Aug. C., 105 N. 7th St., Rm. 416, (1).
Bennett Realty Corp., 706 Chestnut St.
Benson-Dralle Realty Co., 826 Chestnut St., (1).
Bentley, James P., 5826 S. Broadway, (11).
Bergfeld Company, Inc., Geo. F., 5832 W. Pine Blvd., (8).
Bergjans & Dorenkamper Realty Co., Inc., 906 Chestnut St., (1).
Berkley Construction Co., 8015 Forsythe, Clayton, (5).
Bindbeutel Real Estate Co., 5713 Gravois Ave., (16)
Bland Building Co., 120 N. Broadway, (2).
Boatmen's Nat'l. Bank, The, Broadway at Olive, (2).
Boeckmann, Harry M., 3521 Franklin Ave., (6).
Bokern Real Estate Co., 122 N. 7th St., Rm. 317, (1).
Booker-Lind-Bundschuh, Inc., 5210 Chippewa St., (9).
Boyle, Richard A., 706 Chestnut St., Rm. 1201, (1).
Bradley & Quinette, 706 Chestnut St., Rm. 204, (1).
Branch, Arthur M., 319 N. 4th St., Room 204, (2).
Branner Realty Co., 5423 Gravois Ave., (16).
Breitt-Naumer-Way Realty Co., Inc., 1717 Railway Exchange Bldg., (1).
Brinkmann Realty Co., 4910 Gravois Ave., (16).
Brinkop Real Estate Co., Christian, 3621 S. Grand Blvd., (18).
Brinkop, Wm., 4225 Hampton Ave., (9).
Brooks Co., Michael, 6625 Delmar Blvd., (5)
Brown, Philip C., 5604 Rhodes Ave., (9)
Brown Realty Co., Frank H., 7187 Manchester Ave., (17).
Brown, William W., 7905 Forsyth Blvd., Clayton, (5).
Bruckner Realty Co., Paul, 4341 Chippewa St., (16).
Brueseke, Fred E., 4243a Athlone Ave., (15).
Brune Realty Co., 808 Chestnut St., (1).
Bull, John, 20 N. 7th St., (1).
Bullock, R. A. & G. B., 3030 Olive St., (3).
Burdeau Real Estate Co., 818 Olive St., (1)
Burghoff & Son, 4926 N. Broadway 7.
Burian Realty Co., John W., 4012 Chouteau Ave., (10).
Bush-Burns, 722 Chestnut St., Rm. 203, (1).
Butts Realty Co., 705 Chestnut St., Room 410, (1).
Byrd, H. O., 716 Chestnut St., (1).
Cady, Wm. R., Rm. 509, 319 N. 4th St., (2)
Caplan, Benjamin H., 109 N. 8th St., (1).
Carpenter & Co., James M., 312 N. 6th St., (1).
Cartan & Co., L. V., Rm. 412, 722 Chestnut St., (1).
Cehan, Fred P., 748 Dover Place, (11).
Christopher & Assoc., Inc., W. I., 506 Olive St., (1).
Clark, R. Vernon, 224 N. 4th St., (2).
Cohen, William, 722 Chestnut St., Rm. 325, (1).
COOK CO., ISAAC T., 812 Olive St., Rm. 1818, (1).
Cordes Realty & Investment Co., 1928 S. 12th St., (4).
Cornet & Zeibig, Inc., 218 N. 4th St., (2); 7813 Forsyth, (5).
Cornwell, Inc., A. M. & F. J. 10 N. 8th St., (1).
Courtney-Connors, Inc., 4019 Jennings, (20).
Dammert Real Estate Mortgage Co., 722 Chestnut St., Rm. 410, (1).
Darst & Associates, Inc., Joseph M. ,722 Chestnut St., (1).
Delmar Real Estate Co., 114 N. 7th St., (1).
Dempsey-Tegeler & Company, 407 N. 8th St., Rm. 305, (1).
DICKMANN REAL ESTATE CO., INC., 1861 Railway Exchange Bldg., (1).
8125 Maryland, (5).
Dimmitt-Rickhoff-Bayer R. E. Co., Inc., 1051 Big Bend Blvd., (17)
Dockery & Son R. E. Co., John, 1002 Chestnut St., (1).
Dodd, Randell S., 1800 Olive St., (3)
D'Oench Co., The Ralph, 3936 Lindell Blvd., (8).
Doerflinger Realty Co., 2533 S. Jefferson Ave., (4).
Doering, George C., 5013 Gravois, (16).
DOLAN CO., 6401 Manchester Ave., (10).

IN ST. LOUIS IT'S
Dolan Co.
REALTORS
Ray Dolan • Dan Sheehan
and 62 others to serve you
6401 Manchester • St. Louis, 10

Donaldson, Mrs. Bess J., 506 N. Vandeventer Ave., Rm. 217, (3).
Donley, Fred R., 5207 Chippewa St., (9).
Dougherty Real Estate Co., 109 N. 7th St., **(1).**
Dowling Realty Co., John J., 707 Chestnut St., (1).
Drouda Realty Co., Wm. S., 4006 Chouteau Ave., (10).
Dubinsky & Sons, Jack, 701 Chestnut St., (1).
Dubinsky Realty Co., 109 N. 8th St., (1).
Duerbeck Realty Co., 1813 N. Grand Blvd., (6).
Duff, George Allen, 5870 Arsenal St., (16).
Duke-Young, Inc., 23 N. Brentwood Blvd., Clayton, (5).
Easton-Taylor Trust Co., 4915 Delmar Blvd., (8).
Ebeling, Michael J., 6330 Clayton Rd., (17).
Eberle Realty Co., J. H., 6635 Delmar Blvd., (5).
Eckhardt, Milton H., 6150 Emma Ave., (20).
Eichenser Realty Co., 4033 W. Florissant Ave., (7).
Eisenberg-Goldstein Realty Co., 105 N. 7th St., Rm. 509, (1).
Elsperman & Leonhardt Realty Co., 722 Chestnut St., Rm. 213, (1)
EMMER REALTY CO., 105 N. 7th St., Rm. 310, (1).
Epstein, Stanley, 709 Chestnut St., (1).
Erhardt & Son Realty Co., Clarence E., 5290 Page Blvd., (3).
Ewers Realty Co., Harry J., Jr., 3190 S. Grand Blvd., (18).
Farish, J. H.-Knapp & Co., 713 Chestnut St., (1).
Federer Realty Co., 2610 Gravois Ave., (18).
Feger, Frank, Rt. 6, Box 2370, Sappington, (23).
Feigenbaum Co., H., 706 Chestnut St., Rm. 227-8, (1)
Feinberg-Hanft R. E. Co., 2914 N. Union Ave., 15)
Felberbaum Real Estate Co., 722 Chestnut St., (1).
Feydt, Julius S., Jr., Realty Co., 3521 S. Grand Blvd., (18).
Fine Realty Co., Harry M., 607 Chestnut St., (1).
Fine Real Estate Co., Samuel E., 722 Chestnut St., Rm. 206, (1).
Finke, Ben C., 706 Chestnut St., Rm. 205-6, (1)
Finke, William H., 6707 W. Florissant Ave., (20).
First National Bank in St. Louis, Broadway and Locust St., (2).
Fischman, Arthur, 805 Chestnut St., (1).
Fishman, Mary, 626 Chestnut St., (1).
Francis Realty Co., 5003 Gravois Ave., (16).
Francis-Ruth, 626 Chestnut St., (1)
Freund, Eugene A., 722 Chestnut St., Rm. 319, (1).
Fries, Arthur C., 2650 Gravois Ave., (18).
Fullbright-Mohrmann Realty Co., 406 Pine St., (2).
Fuldner, Arthur H., 814 Chestnut St., (1).
Gabbert Realty Co., 4706 Hampton Ave., (9).
Gaines, Gus B., 109 N. 7th St., (1).
General American Life Insurance Co., 1501 Locust St., (3).
General Real Estate Management Co., (F. G. Stern), 946 Goodfellow Ave., (12).
General Title Service Corp., 18 S. Central Ave., Clayton, (5).
George Real Estate Co., Norman A., 3718 Gravois Ave., (16).
Gerling Realty Co., Aug. H., 722 Chestnut St., Rm. 416, (1)

ST. LOUIS LOCATIONS
For 55 Years We Have Specialized in the Leasing, Sale and Management of Business and Industrial Properties
ISAAC T. COOK COMPANY
ARCADE BUILDING ST. LOUIS 1, MISSOURI

For St. Louis
Real Estate Problems
Consult
EMMER REALTY COMPANY
705 Chestnut Main 8444
St. Louis, Missouri

RODEMYER-CHRISTEL & CO.
Property Management
Real Estate Loans
Real Estate Investments
Appraisals
111 N. FOURTH ST.
ST. LOUIS 2, MO.

ST. LOUIS (Cont.)

Ghertner, Harry, Inc., 722 Chestnut St., Rm. 406, (1)
Gilbert Realty Co., Frank A., 721 Chestnut St., (1)
Gilpin Co., 6615 S. Kingshighway Blvd., (9).
GIRALDIN BROS. REAL ESTATE CO., 813 Chestnut St., (1).
Gitt & Sons Real Estate Co., 722 Chestnut St., (1).
Glassman, Charles S., 706 Chestnut St., Rm. 229, (1)
Glaser, Robert D., 1717 Railway Exchange Bldg., (1).
Glik, Edward, 112 N. 7th St., (1).
Glick, Herman, 724 Chestnut St., (1). 2253 S. Grand Blvd., (4)
Glick Real Estate Co., 801 Chestnut St., (1).
Goldman, Max, 812 Olive St., Rm. 1167, (1).
Grace Realty & Investment Co., Inc., 727 N. Union Blvd., (8).
Grace, Robert G., 2253 S. Grand Blvd., (4)
Grand Realty Co., 3651 S. Grand Blvd., (18).
Grebe & Co., Inc., 3424 S. Kingshighway, (9)
Groebl-Senniger Company, 922 N. Kingshighway Blvd., (8).
Growe-Hammack R. E. Co., Inc., 1019 Big Bend Blvd., (17).
Guaranty Land Title Co., 16 S. Central Ave., Clayton, (5).
H. & K. Realty Co., Inc., 5316 Natural Bridge, (20).
Haas & Alt, 105 N. 7th St., Rm. 516, (1).
Haase Realty Co., 103 N. 9th St., (1).
Haffner Realty Co., Henry H., 6248 Delmar Blvd., (5).
Haffner Real Estate Co., Mandel, 1305 N. Kingshighway, (13).
Hahn-Lippelmann & Co., 4129 S. Grand, (18).
Hahn, Walter H., 813 Chestnut St., (1).
Haller Realty Co., Julius, 105 N. 7th St., Rm. 216, (1).
Hammel Real Estate Co., M., 6721 S. Broadway, (11).
Hannauer Real Estate Co., 103 N. 7th St., Rm. 313, (1).
Hardesty Realty Co., 8401 Maryland Ave., Clayton, (5).
Hargraves, William B., 4055 S. Grand Blvd., (18).
Harmon & Shelton, 812 Olive St., Rm. 606, (1).
Harrison, Wm. H., 407 N. 8th St., Rm. 503, (1).
Hartmann-Heinrich Realty Co., 3548 South Grand Blvd., (18).
Hartwig-Dischinger Realty Co., 2808 North Grand Blvd., (7).
Hauer-Luatkandl Realty Co., 806 Chestnut St., (1).
Haupt Realty Co., 2917 N. Union, (15).
Hauschulte R. E. Co., 2407 N. Broadway, (6).
Heath Real Estate Co., Chauncey P., 818 Chestnut St., (1).

ESTABLISHED 1889
GIRALDIN BROS.
REAL ESTATE CO.
813 CHESTNUT ST.
ST. LOUIS, MO.
MANAGEMENT
SALES LEASES LOANS

Hedges, Isaac A., 712 Spruce St., (2).
Helle, Wm. M., Realty Co., 722 Chestnut St., Rm. 312, (1).
Hempelmann, Mrs. Clara, 6819 Gravois Ave., (16).
Herald, Charles W., Jr., 6 Hortus Court (10).
Heyde, Walter L., 5835 Rhodes Ave., (9).
Hilmer-Dutton Realty Co., 2856 N. Grand Blvd., (7)
Hirsch, Henry J., 722 Chestnut St., Rm. 316, (1).
Hoene-Craig Realty Co., 705 Chestnut St., Rm. 415, (1).
Hogan, Thos, J., 9609 W. Milton, (14).
Hogenmiller, Oscar J., 2650 Gravois Ave., (18).
Hohenstein Realty Co., 6411 Michigan Ave., (11).
Holly Hills Realty Co., 5624 S. Grand Blvd., (11).
Hosek Real Estate Co., 1807 Gravois Ave., (4).
Hotfelder Realty & Bldg. Co., 4414 Natural Bridge Ave., (15).
Hughes, George B., 6432 Hampton Ave., (9).
Hupert, Edward, 806 Chestnut St., Rm. 306, (1).
Hurleman, Tony, 3109 S. Grand, (18).
Income Investment Co., 8020 Forsythe Blvd., Clayton, (5).
Industrial Bank of St. Louis, 9th and Washington Ave., (1).
Jefferson-Gravois Bank, Jefferson and Gravois, (18).
Jenkins Real Estate Co., 1390 N. Union, (13).
Jennings Realty & Loan Co., 2049 McLaran Ave., (21).
Jerome Real Estate Co., (Archie Glick), 109 N. 7th St., (1).
Johnson, Inc., Chas. A., 3411 S. Grand, (18).
Jones, Frank X., 407 N. 8th, (1).
Jones, LeGrand, 114 N. 7th St., (1).
Jones, Orin H., 4225 Hampton Ave., Rm. 208, (9).
Judge Realty Co., 18 N. Meramec, Clayton, (5).
Kadlec, Albert F., 3315 Meramec St., (18).
Kamp, E. A., 12 N. 8th St., (18).
Kanterman-Wall Realty & Bldg. Co., 5885 Easton Ave., (12).
Kaufman, Samuel A., 722 Chestnut St., Rm. 407, (1).
Keeney-Toelle Real Estate Co., 5506 Natural Bridge, (20).
Kehlenbrinck Realty Co., Edw., 3004 N. Grand Blvd., (7).
Kelm, Henry A., Rm. 202, 114 N. 7th St., (1).
Kempland Realty Co., 721 Chestnut St., (1).
Kennedy-Healy Realty Co., 714 Chestnut St., (1).
Kinney, William J., 722 Chestnut St., Rm. 801, (1).
Kintzele Realty Co., 3813a S. Kingshighway Blvd., (9).
Klein Real Estate Co., 1305 N. Kingshighway, (13).
Kohn Realty Co., Rudy, 102 N. 8th St., (1).
Kohner Realty Co., Jos. L., 814 Chestnut St., (1).
Korte Realty & Loan Co., 812 Olive St., Rm. 520-22, (1).
Kratz-Fischer & Co., Oliver, 3138 Cherokee St., (18).
Krell, Leo C., 3154 S. Grand Blvd., (18).
Kuhs Realty Co., Edward L., 2831 North Grand Blvd., (7).
Kummer Realty Co., Paul E., 8312 Halls Ferry Rd., (15).
Lafayette Federal Savings & Loan Assn. of St. Louis, 815 Chestnut St., (1).
Land Title Insurance Co., of St. Louis, 717 Chestnut, (1).
Lang, Miss T. L., 1021 Big Bend Blvd., (17).
Larner-Diener Co., 811 Chestnut St., (1).
Laux Realty Co., Vernon, 4545 Gravois Blvd., 16).

Lawyers Title Co. of Missouri, 712 Chestnut St., (1).
Leahy Co., Inc., Wm. H., 721 Chestnut St., (1).
Lederer, James M., 706 Chestnut St., (1).
Lee-Schermen Realty Co., Inc., 5432 Gravois Ave., (16).
Lenz, Elmer L., 105 N. 7th St., Rm. 213, (1).
Lerch, W. H., Inc., 32 S. Central Ave., Clayton, (5).
Levi & Co., J. M., 705 Chestnut St., Rm. 613, (1).
Liebert, Samuel, 722 Chestnut St., Rm. 404, (1).
Lindell Real Estate Co., 408 Olive St., (1).
Lipton Realty Co., 818 Olive St., Rm. 543, (1).
Lister, Robert C., Realty Co., 7201 S. Broadway, (11).
Lochmoeller, Louis C., 4733 Natural Bridge Ave., (15).
Lorne Bldg. & Realty Co., 5650 Gravois Ave., (16).
Love, Inc., Mary Potter, 8024 Forsythe Blvd., Clayton, (5).
Love Realty Co., Edward K., 704 Chestnut St., (1).
Lubke & Lubke, 818 Olive St., Rm. 745, (1).
Lund Realty Co., E. B., 5137 Natural Bridge, (15).
Lupfer-Acker, Inc., 107 N. 7th St., (1).
Maginn-Martin-Salisbury, Inc., 721 Olive St., Rm. 1118, (1).
Mahan & Co., L. E., 509 Olive St., (1).
Manion Rental Service, 8003 Forsythe Blvd., Clayton, (5).
Mannion, James P., 105 N. 7th St., Rm. 210, (1).
Martin, Clyde L., 706 Chestnut St., (1).
Marx, Elmer E., & Co., 3615 Olive St., (8).
Masek Realty Co., 122 N. 7th St., Rm. 418, (1).
Maurer-Beffa Realty Co., 2311 S. Kingshighway Blvd., (10).
Mayer, Herman B., 722 Chestnut St., (1).
McCaskill, C.E., 105 N. 7th St., Rm. 210, (1).
McCauley Realty Co., Ray, 4527 Gravois Ave., (16).
McCawley Realty Co., O. J., 815 Chestnut St., (1).
McDonald, Geo. N., 402 Pine St., (2).
McDonald Realty Co., 2845 Olice St., (3).
McKelvey & Co., James, 4532 N. Broadway, (7).
Mehler Realty Co., 3216 S. Grand Blvd., (18).
Mercantile-Commerce Bank & Trust Co., 721 Locust St., (1).
Mercantil Mortgage Co., 10126 St. Charles Road, (14).
Metropolitan-St.Louis Co., 718 Locust St., (1).
Meyer & Company, A. J., 3612 Gravois Ave., (16).
Michelson Realty Co., 719 Chestnut St., (1).
Miller, Herman, 3407½ S. Jefferson St., (18).
Miller, J. Ben, 3814 Hampton, (9).
Miller-Scheer Realty & Ins. Co., 2846 California Ave., (18).
Mills & Co., R. G., 314 N. Broadway, Rm. 817, (2).
Miltenberger & Son Realty Co., 806 Chestnut St., (1).
Mississippi Valley Trust Co., 225 N. Broadway, (2).
Missouri Title Guaranty Co., 904 Chestnut St., (1).
Mitleider Real Estate Co., 722 Chestnut St., Rm. 909, (1).
Modern Management Co., 5330 Delmar Blvd., (12).
Modern Real Estate Loan Co., 3608 S. Grand Blvd., (18).
Moellenhoff Building & Realty Co., 6838 Gravois Ave., (16).
Moresi Realty & Construction Co., L. John, 6522 Clayton Rd., R.H. (17).

M. A. RUST & SONS
REALTY CO.
Sales
Mortgage Financing
Property Management
Leasing
816 Chestnut Street
St. Louis, Missouri

Morgan, D. LeRoy, 11 Arcade Bldg., East St. Louis, Ill.
Mortgage Realty & Inv. Co., Inc., 5532 Waterman Ave., (12).
Moss, R. Morton, 812 Olive St., Rm. 1103, (1).
Moyle, Arthur C., 418 Olive St., Rm. 613, (2).
Mueller Realty Co., Joe A., 6942 Gravois Ave., (16).
Mueller & Son, J. Chas., 4973 Emerson, (20).
Mullin-Walters Realty Co., 3003 Olive St., (3).
Mutual Savings Life Ins. Co., 812 Olive St., (1).
Nahn Realty Co., James E., 4846 Milentz Ave., (16).
Natural Bridge Inv. Co., Inc., 3574 Roy Ave., Overland, (21).
Nobel, Roy J., 721 Olive St., Rm. 1118, (1).
Nooney & Co., G. J., 1221 Locust St., Room 206, (3).
North St. Louis Trust Company, 4323 N. Grand Blvd., (7).
Oberbeck, Arthur G., 713 Chestnut St., (1).
Olive Street Terrace Realty Co., 4116 Colonial, (20).
O'Reilly Real Estate Co., 706 Chestnut St., (1).
O'Rourke, H. A., Inc., 5471 Gravois Ave., (16).
Osterkamp Real Estate Co., 5421 Gravois Ave., (16).
O'Toole, Phelim, 4553 Gravois Ave., (16).
Paule, Herman, 5122 Virginia, (11).
Pechan, Andrew T., 2680 California Ave., (18).
Pellom R. E. Co., Oliver J., 4379 Laclede Ave., (8).
Perlmutter Rlty. & Inv. Co., 722 Chestnut St., Rm. 504, (1).
Piper Real Estate Co., 3477 S. Grand, (18).
Pollack & Son Real Estate Co., Edw. A., 806 Chestnut St., (1).
Powell & Stein, 722 Chestnut St., Rm. 709, (1).
Prange & Co., E. W., 2702 N. Grand Blvd., (6).
Protzmann Realty Co., 4028 N. Kingshighway, (15).
Public Service Saving & Loan Assn., 5701 Chippewa Ave., (9).
Real Estate Enterprises, 5609 Riverview, (20).
Real Estate Management Co., 317 N. 11th St., (1).
Reardon, Inc., John J., 716 Chestnut St., (1).
Rengel Realty Co., Jos. C., 3539 S. Grand Blvd., (18).
Rice, Frank S., 114 N. 7th St., (1).
Richardson, Chas. E., 317 N. 11th St., Rm. 1102, (1).
Richmann Realty Co., G. W., 3163 S. Grand Blvd., (18).
Ricketts, Claude B., 1018 Art Hill Place, (10).
Rielley, R. P., 722 Chestnut St., Rm. 404, (1).
Riggio Realty Co., 5149 Shaw Ave., (10).
RODEMYER, CHRISTEL & CO., 111 N. 4th St., Rm. 444, (2).
Rodiek & Co., Inc., William, 2618 S. Jefferson Ave., (18).
Roos-Eslinger & Co., 705 Chestnut St., Rm. 513, 1).
Roosevelt Fed. Sav. & Loan Assn., 407 N. 9th St., (1).
Rosenblatt Realty & Inv. Co., 109 N. 7th St., (1).
Rossi, Inc., S. D., 608 Skinker Rd., (5).
Rubin, Jacob & Sons, 7 N. 7th St., Rm. 616, (1).
Rumer, Walter W., 6810 Gravois Ave., (16).
RUST & SONS REALTY CO., M. A., 816 Chestnut St., (1).
Sachar Realty Co., Inc., 706 Chestnut St., Rm. 719, (1).
Sackmann Realty Co., Chas. R., 3617 Gravois Ave., (16).
St. Louis Mutual Life Ins. Co., 222 N. 4th St., (2).
St. Louis Realty Development Corp., 705 Chestnut St., Suite 316, (1).
St. Louis Title & Abstract Co., 804 Chestnut St., (1).
St. Louis Union Trust Co., 323 N. Broadway, (2).
Sander Real Estate & Inv. Co., Inc., F. A., 3613 N. Broadway, (7).
Sarah-Easton Realty Co., 4101-A Easton Ave., (13).
Schaberg, Geo. L. & K. D., 600 N. Kingshighway, (8).
Schatz Realty Co., Inc., 722 Chestnut St., (1).
Schmidt, Fred J., Jr., 4731 Morganford Road, (16).
Schmoll, Leon K., 103 N. 9th St., (1).
Schneider & Co., Arthur A., 1008 Chestnut St., (1).
Schopp, K. K., 1800 Olive Ave., (3).
Schrieber, R. E. Co., 4162 Lee Ave., (15).
Schroeder-Watson Realty Co., 815 Chestnut St., (1).
Schuepfer Investment & Realty Co., Fred C., 6644 Gravois Ave., (16).
Schulein, Victor, 706 Chestnut St., Rm. 409, (1).
Schulze Agency, The, 4362 Warne Ave., (7).

Clarence M. Turley, Inc.
Realtors
St. Louis, Mo.
ACCREDITED MANAGEMENT ORGANIZATION
OFFICE BUILDINGS—
COMMERCIAL PROPERTY
SALES — LEASING
APPRAISALS
Clarence M. Turley, M.A.I.-C.P.M.
Chas. A. Kober, Jr., M.A.I.
Chester B. Heineck
John H. Finnegan, Jr.
Joseph C. Feldmeier
H. E. Hetzler
1304 Ambassador Bldg. Central 8354

Schwaller Rlty. Co., Fred, 5116 Hampton Ave., (9).
Scott, Orton E. & R. G., 800 Chestnut St., (1).
Seeman, L. L., 7905 Forsyth Blvd., Clayton, (5).
Selkirk & Sons, Ben J., 4166 Olive St., (8).
Seltzer, Wm. S. & Co., 723 Chestnut St., (1).
Shapiro Realty & Investment Co., Harry, Jr., 822 Chestnut St., (1).
Shatz Realty Co., Inc., 722 Chestnut St., (1).
Shaw & Francis, Inc., 8001 Maryland Ave., Clayton, (5).
Shea, William J., 34 N. Brentwood Blvd., Clayton, (5).
Shelp Realty Co., W. B., 315 N. 7th St., (1).
Shoss Realty & Investment Co., 308 N. 6th St., Rm. 507-10, (1).
Shuchart Realty Co., 814 Chestnut St., (1).
Silverblatt Realty Co., 705 Chestnut St., Rm. 412, (1).
Simon & Co., Inc., Harold C., 4155 N. Newstead Ave., (15).
Singer, Frank A., 105 S. Meramec Ave., Clayton & Mason Roads, Clayton, (5).
Slattery, P. J., 4332 Natural Bridge, (15).
Slonim Realty Co., 722 Chestnut St., Rm. 501, (1).
Smith, E. Paul, 209 N. 8th St., (1).
Smith, James C., 705 Chesnut St., Rm. 410, (1).
Smith-Nixon Realty Co., 6485 Chippewa Ave., (9).
South Side Natl. Bank in St. Louis, 3606 Gravois, (16).
Stampfer Realty Co., Bert, 105 N. 7th St., Rm. 311, (1).
Steffan, Michael J., 8820 Gravois Ave., (23).
Steinbaum Bros. Realty Co., 726 Chestnut St., (1).
Steinkamp Realty Co., 4351 Warne Ave., (7).
Steinlage & Schmid, Inc., 722 Chestnut St., Rm. 509, (1).
Stiers-Broeder Realty Co., 5852 Delmar Blvd., (12).
Stifel Realty Co., Carl G., 224 N. 4th St., (2).
Stock & Son Realty Co., 4712 Natural Bridge, (15).
Stoltman Real Estate Co., B. H., 4003 Chouteau Ave., (10).
Streiff, George H., 812 Olive St., Rm. 1001, (1).
Strodtman & Strodtman R. E. Co., 3607 N. Broadway, (7).
Stuckenberg, R. W., Co., 3625 S. Grand Blvd., (18).
Tegethoff, Frank & Co., 7818 Forsythe Blvd., Clayton, (5).
Terry, Whitelaw T., 509 Olive St., Suite 302-3, (1).
also; 38 N. Brentwood Blvd., (5).
Thomas, Wilbert L., Rm. 494, 812 Olive St., (1).
Thompson Realty Co., B. A., 5910 Delmar Blvd., (12).
Tieman, William C., 705 Chestnut St., Rm. 214, (1).
Tietjens, Otto, 722 Chestnut St., Rm. 408, (1).
Title Insurance Corp. of St. Louis, 810 Chestnut St., (1).
Also; 7907 Forsyth Blvd., (5).
Toenjskoetter Realty Co., 4112 W. Florissant Ave., (15).
Tower Grove Bank & Trust Co., 3134-38 S. Grand Blvd., (18).
TURLEY, CLARENCE M., 411 N. 7th St., Rm., 1304, (1).
TURLEY, INC., CLARENCE M., 411 N. 7th St., Rm., 1321, (1).
Vatterott, Joseph H., 10253 St. Charles Rock Rd., (14).
Voerster Co., Volo, 4053 Lindell Blvd., (8).
Vorhof-Duenke Real Estate Co., 5886 Easton Ave., (12).
Voss, B. F., 2861 N. Union Blvd., (15).
Vrooman, Claude E., 812 Olive St., Rm. 1296-8, (1).
Wachter, H. A., 2011 S. Broadway, (4).
Wagner, Co., Edward C., 3163 S. Grand Blvd., (18).
Waldheim Realty & Investment Co., 721 Olive St., Rm. 1309, (1).
Wanstrath Real Estate Co., Geo. J., 715 Chestnut St., (1).
Wanstrath, Inc., Geo., Jr., 3119 N. Grand Blvd., (7).
Warren, William, Rm. 203, 706 Chestnut St., (1).
Wasle, Mrs. Agnes B., 6500 Marquette Ave., (9).
Watell Real Estate Co., 5154 Delmar Blvd., (8).
Weber & Associates, Anthony H., 3951 Gravois Ave., (16).
Wehmeyer, Eugene L., 721 Olive St., Rm. 1417, (1).
Wehrle, Franklin F., 2255 Gravois Ave., (4).
WEISELS CO., HENRY R., 318 N. 8th St., (1).
Wenzlick-Stevener Co., 3658 West Pine Blvd., (8).
Wermeier Realty Co., 7419 S. Broadway, **(11).**
Wesley, Frank A., 1712 S. 12th St., (4).
Westerhold-Frey Realty Co., 7114 High St., (17).
Whyman, Morris L., 722 Chestnut St., Rm. 425, (1).
Wilkie, Burgin A., Jr., 5873 Delmar Blvd., (12).
Williams & Calmer, Inc., 817 Chestnut St., (1).
Williams, Kurrus & Co., Inc., 407 N. 8th St., (1).
Willmore Org., Cyrus Crane, 4723 Donovan Ave., (9).
Wolf, Sidney, 109 N. 8th St., (1).
Wood, J. W., 4731 Morganford Rd., (16).
Wood, Inc., N. S., 706 Chestnut St., Rm. 207-8, (1).
Wright, Margaret Caradine, 8025 Forsythe Blvd., Clayton, (5).
Wrisberg Real Estate Co., Edw. F., 4023 Chouteau Ave., (10).
Wuerz, Raymond J., 314 N. Brodaway, (2).
Wyatt, Herbert P., 2116 E. Grand Blvd., (7).
Yates, Roy J., 6639 S. Kingshighway Blvd., 6, Rm. 4-5.
Yawitz, Frank, Rm. 1116, 722 Chestnut St., (1).
Yeckel-Earickson & Co., Inc., 3542 Gravois Ave., (18).
Young, Arthur G., 4103a Easton Ave., (13).
Zacher, Inc., Paul F., 3608 Gravois Ave., (16).
Zeppenfeld, Inc., 632 S. Meramec, Clayton, (5).
Zerega Bros. Agency Co., 706 Chestnut St., Rm. 201, (1).
Ziden, Sam, 4564 Gravois Ave., (16).
Zucker, David I., Jr., 110 N. 7th St., (1).
Zucker, William P., 14-16 N. 7th St., (1).

ST. LOUIS
"Complete Realty Service"
ESTABLISHED 56 YEARS
Specialists in
INDUSTRIAL SITES
FACTORIES
WAREHOUSES
COMMERCIAL LEASES
CHAIN STORE LOCATIONS
INVESTMENT PROPERTY
PROPERTY MANAGEMENT
APPRAISALS — LOANS
Henry R. Weisels Co.
318 N. Eighth, Cor. Locust
Chestnut 4800

St. Louis County Real Estate Board

Active Members, 220

President: Harold R. Jordan, 2307 N. Brentwood Blvd., Brentwood, (17).

Secretary: Gladys L. Manion, 8003 Forsyth Blvd., Clayton, (5).

Adamson, Mrs. Rose A., 1030 Commodore Dr.
Allen, Dorsey, 6231a, Natural Bridge Rd., (20).
Alt, Quentin P., 705 Chestnut St., St. Louis, (1).
Anderson, R. F., Co., 7818 Forsythe, Clayton, (5).
Armbruster, John H. & Co., 8940 St. Charles Rd., (14).
Bakewell, Edward L., 8227 Maryland Ave., Clayton, (24).
Ball, H. Vernon, Inc., 334 Wesley Ave., Ferguson, (21).
Bank of Ferguson, 1 Church St., Ferguson, (21).
Barken Realty & Const. Co., 7649 Delmar Blvd., University City, (5).
Baygents-Henley, Inc., 151 W. Jefferson, Kirkwood, (22).
Beecher, Harold H., 135 W. Jefferson, Kirkwood, (22).
Berkley, Robert M., 8015 Forsythe Blvd., Clayton, (5).

KIRKWOOD, MO.
Commercial
Industrial
Residential
Paul Collopy
Realtors
1019 N. Kirkwood Road (22)

Berry, Ira E., 116 W. Jefferson Ave., Kirkwood, (22).
Blackwell, Duane D., No. 3 Forsyth Walk, Clayton, (5).
Blackwell, Oren W., 9430 Midland Ave., Overland, (14).
Blase & Donaldson, 1257 Big Bend, Richmond Heights, (17).
Blase, Eleanor V., 5 N. Central Ave., Clayton, (5).
Boehmer Realty Co., 14 N. Meramac Ave., Clayton, (5).
Borgschulte Realty Co., 8908 Lackland Rd., (14).
Brink, Paul A., 930 Airport Road, Ferguson, (21).
Briscoe, Hazel Stone, R. 2, Box 123, Creve Coeur, Mo.
Brockman, Cleo Poore, 7201 Oakland, Richmond Heights, (17).
Brooks, Michael, Co., 6625 Delmar Blvd., University City, (5).
Brown, Sam, & Sons, 8401 Maryland Ave., Clayton, (5).
Bull, John, No. 2 Larkin Rd., Creve Couer.
Burton-Murphy, R. E. Co., 7649 Delmar Blvd., University City, (5).
Bussman, N. U., 931 S. Meramec, Clayton, (5).
Campbell & Co., Bruce, 2611 Woodson Rd., Overland, (14).
Carleton, Rex, 6231-A Natural Bridge Road, Pine Lawn, (20).
Caroline Realty Co., 7411 Chamberlain Ave., University City, (5).
Carter, Ruby Allen, 648 E. Big Bend.
Chomeau & Engelland, Inc., 121 W. Adams, Kirkwood, (22).
Clayton Realty & Const. Co., 7359 Lindell Blvd., University City, (5).
COLLOPY, PAUL, 1019 N. Kirkwood Rd., Kirkwood, (22).
County Realty Co., 2717 Sutton Ave., Maplewood, (17).
Courtaway Realty, 2706 Woodson Rd., Overland, (14).
Courtney-Connors, Inc., 4019 Jennings Rd., Pine Lawn, (20).
Crause, Ralph J., 8950 Clayton Rd., Richmond Heights, (17).
Cummings, John J., 8001 St. Charles Rd., Overland, (14).
Daniels, Jack, 509 Clark Ave., Webster Groves, (19).
Dickmann, R. E. Co., Inc., Jos. F., 8125 Maryland Ave., Clayton, (5).
Dimmitt-Rickhoff-Bayer Real Estate Co., 1019 Big Bend Rd., Richmond Heights, (17).
Dolan, James D., 1047 Big Bend Rd., (17).
Domermuth, Fred, 9301 Bellefontaine Rd., St. Louis, (15).
Dorson, Edw. W., 7711 Olive St. Rd., University City, (5).
Earickson, Oscar W., Jr., 7546 Byron Pl., Clayton, (5).
Ebeling, Ebeling & Fulton, 6330 Clayton Rd., Richmond Heights, (17).
Eggers Realty & Investment Co., 46 S. Central Ave., Clayton, (5).
Einig, Wm. M., 7201 Oakland Ave., Richmond Heights, (17).
Epstein, Stanley, 709 Chestnut, St. Louis, (1).
Espenscheid, Clyde C., 7010 Clayton Rd., Richmond Heights, (17).
Farm & Home Realty Co. of Fenton, Fenton.
Finley, R. E. Co., Wm. R., 8920 St. Charles Rock Rd., Overland, (14).
First Natl. Realty Co., 122 W. Lockwood Ave., Webster Groves, (19).
Fitzwilliam, Ed P., 9407 Lackland Rd., Overland, (14).
Fletcher, Helen B., & Co., 336 S. Kirkwood Rd., Kirkwood, (22).
Forsythe Realty Investment Co., 7 N. Central Ave., Clayton, (5).
Freudenberg, John W., 525 S. Rock Hill Rd., Webster Groves, (19).
Fuszner, Emil A., 134 W. Jefferson Ave., Kirkwood, (22).
General Title Service Corp., 18 S. Central Ave., Clayton, (5).
Gerling, L. Wm., Realty Co., 3719 Jennings Rd., Pine Lawn, (20).
Gershman, Inc., Solon, 34 N. Brentwood, Brentwood, (17).
Gettemeier, Herbert, Florissant Rd. & Jean Dr., Florissant, (21).
Gibbons, Catherine P., 420 N. Kirkwood Rd., Kirkwood, (22).
Glendale Realty Mortgage Co., 428 N. Sappington, Kirkwood, (22).
Gocke Real Estate Co., Edw., 2360 Woodson, Rd., Overland, (14).
Godwin, Grover, 13 N. Meramec Ave., Clayton, (5).
Goldberg Const. Co., Ben R., 700 S. Hanley Rd., Clayton, (5).
Graf & Case Realty Co., 9 S. Florissant Ave., Ferguson, (21).
Gravois Realtors, 9436 Gravois, Affton, (23).
Grebe, August, 3424 S. Kingshighway, St. Louis, (9).
Greene, John R., 447 N. Kirkwood Rd., Kirkwood, (22).
Grossman, B. Valle, 8015 Forsythe Blvd., Clayton, (5).
Guaranty Land Title Co., 16 S. Central Ave., Clayton, (5).
Hacker & Graupner, 6212 W. Florissant, Pine Lawn, (20).
Haley, Allen E., 3104 Sutton, Maplewood, (17).
Hallauer, Victor S., 13 N. Meramec, Clayton, (5).
Halloran, John F., 7130 Cornell Ave.
Hardesty Developments, 8401 Maryland Ave., Clayton, (5).
Harold Realty Co., 7801 Carondelet Ave., Clayton, (5).
Hart, Virginia, 3032 Arlmont, St. Louis, (21).
Harvey, S. Charles, 46 S. Central Ave., Clayton, (5).
Hasen, Geo. M., 6401 Manchester (10).
Hencke, Louise D., 6376 Clayton Rd., Richmond Heights, (17).
Hendricks Realty Co., 6200 Easton Ave., St. Louis, (14).
Henley, Etta M., 111 W. Washington, Kirkwood, (22).
Henley, Raymond M., 111 W. Washington Ave., Kirkwood, (22).
Herring Co., Harry, 9 N. Central Ave., Clayton, (5).
Hickman, B. F., 101 Crandon Dr., Clayton, (5).
Hinton, Eula, 15 Greendale Dr., Normandy, (21).
Hoefer, Adolph, 7531 Melrose Ave., University City, (14).
Howe Real Estate Co., Jerome L., 2240 Brentwood Blvd., Brentwood, (17).
Huffman, Roy, 9844 Manchester, Rock Hill, (17).
Hufford, P. D., 1047 Big Bend Blvd., Richmond Heights, (17).
Income Investment Co., 8020 Forsythe Blvd., Clayton, (5).
Investment Service, Inc., 13 N. Meramec Ave., Clayton, (5).
Investors Diversified Services, Inc., 7905 Forsythe Blvd., Clayton, (5).
Jecmen, E. M. & Son Realty Co., 7814 Forsythe Blvd., Clayton, (5).
Jennings Realty & Loan Co., 2049 McLaran Ave., Jennings, (21).
Jones, Warren, 1427 N. Hanley Rd., University City, (14).
Jordan, Harold R., 2307 Brentwood Blvd., Brentwood, (17).
Jost, Charles L., 2309 Big Bend.
Judge Realty Co., 18 N. Meramac Ave., Clayton, (5).
Juncker, Inc., Ed., 2617 Woodson Rd., Overland, (44).
Kaemmerer, Tony, 930 Airport Rd., Ferguson, (21).
Keiser, Edward H., 134 Linden, Clayton, (5).
Kraeger, L. W., 321 S. Clark Ave., Ferguson, (21).
Kraehe, Enno, 34 Brentwood Blvd., Clayton, (5).
Krodinger, Alois L., 7259 Manchester Ave., Maplewood, (17).
Kuhs, Lorraine, 2831 N. Grand Blvd., St. Louis, (7).
Laclede Bond & Mortgage Co., 8030 Forsythe Blvd., Clayton, (5).
Land Title Ins. Co. of St. Louis, 7913 Forsythe Blvd., Clayton, (5).
LaRue, C. H., 408 Fairway Lane, Kirkwood, (22).
Lawyers Title Co. of Missouri, 712 Chestnut St., (1).
Lerch, W. H., Inc., 32 S. Central Ave., Clayton, (5).
Lindeman Agency, W. D., 8003 Forsythe, Clayton, (5).
Lindhorst Realty Co., A. E., 9440 Lackland Rd., Overland, (14).
Love, Mary Potter, Inc., 8024 Forsythe, Clayton, (5).
Lundius-Kuhn, Inc., 3209 Brown Rd., St. Louis, (14).
Lynch, Robert E., 34 N. Brentwood Blvd., Clayton, (5).
Macken, Michael J., Inc., 8614 Watson Rd., Webster Groves, (19).
Mahler, H. F., Inc., 2752 Sutton Ave., Maplewood, (17).
Manchester Realty Co., Woods Mill & Manchester Rd., Manchester.
Manion, Gladys, 8003 Forsythe Rd., Clayton, (5).
Martini, Frank L., 2662 Sutton Ave., Maplewood, (17).
Mason, Jean W., 2417 Woodson Rd., Overland, (14).
McCarthy, Laura, 24 S. Central Ave., Clayton, (5).

ST. LOUIS COUNTY (Cont.)

McCready-Seymour, Inc., 6818 Page Blvd., Wellston, (14).
McDonough Realty Co., 6606 W. Florissant, Ferguson, (21).
McEnery Realty Co., W. E., 7927 Clayton Rd., Clayton, (5).
McGraw Realty Co., 718 Lemay Ferry Rd., Lemay, Mo.
McKee Realty Co., Harry A., 8726 St. Charles Rd., Overland, (14).
McManus, Bernard, 111 W. Argonne Dr., Kirkwood, (22).
McNulty Realty Co., T. P., 8908 St. Charles Rd., Overland, (14).
Meier, Edgar W., 8299 Watson Rd., Webster Groves, (19).
Mercantile Mortgage Co., 10126 St. Charles Rd., Overland, (14).
Methudy, Eugene R., 8105 Maryland Ave., Clayton, (5).
Meyer, Franklyn E., Realty Co., 6629 Delmar Ave., University City, (5).
Miceli, Don L., 25a N. Meramec, Clayton, (5).
Miller, J. Ben, 3814 Hampton Blvd., (9).
Missouri Title Guaranty Co., 904 Chestnut Street.
Modern Real Estate Loan Co., 3608 S. Grand, Rm. 207.
Monahan, Wm. J. & Co., 8001 Clayton Rd., Clayton, (5).
Mosley, C. Eugene, 8021 Forsythe Blvd., Clayton, (5).
Murphy, Charles J., 6376 Clayton Rd.
Natural Bridge Investment Co., 3565 Eminence Ave., Berkley City, (21).
Neaf-Murmann-Stevens Realty Co., 2 S. Central Ave., Clayton, (5).
Nessing, B. J., 629 St. Francois, Florissant, (21).
Nierman, Edward A., Jr., 18 N. Meramec Ave., Clayton, (5).
Noonan, Mrs. Ann, 332 Selma, Webster Groves, (19).

O'Gorman, Thos. M., Realty Co., 2747 Sutton Ave., Maplewood, (17).

Parks, Larry, 13 S. Meramec., Clayton, (5).
Payne Realty Co., 6910 Natural Bridge, Beverly Hills, (20).
Perry, Louis C., Jr., 7807 Carondelet Ave., Clayton, (5).
Piper, Ralph F., Inc., 8021 Forsythe, Clayton, (5).
Pollard, Guy, 7702 Arthur Ave., Richmond Heights, (17).
Pomeroy, Samuel S., 714 Chestnut, (1).
Popp, Harry L., 605 N. Skinner Rd., (5).
Rafferty, Wynn R. E. & Bldg., 2314 Big Bend, Richmond Heights, (17).
Reasor, William E., U. S. Highway 66 at Lindberg, Kirkwood, (22).
Renje, A. F., Realtor, 118 E. Lockwood Ave., Webster Groves, (19).
Rennekamp, H. A., 4961 Laclede Ave., (8).
Rice, John P., 10406 Manchester Rd., Kirkwood, (22).
Rich, Samuel, R. E. & Const., 7649 Delmar Blvd., University City, (5).
Risch, Max, 4701 Seibert, (24).
Rodgers, Robert B., No. 10 N. Meramec Ave., Clayton, (15).
Roth, Ray, 34 N. Brentwood, Clayton, (5).
Ruthman, Marion Clark, 7620 Gannon Ave., University City, (5).
St. Ann's Realty Co., 10253 St. Charles Rock Rd., Overland, (14).
St. Louis Title & Abstract Co., 7905 Forsyth Blvd., Clayton, (5).
Sargent, Robert J., 3 Forsythe Walk, Clayton, (5).
Schlueter, Arthur E., 1047 Big Bend Blvd., Richmond Height, (17).
Schneider, Henry A., 6104 Easton Ave., Wellston, (14).
Schramm-Vreeland Realty Co., 6320 W. Florissant Ave.
Schuepfer Realty Co., Fred C., 1002 Big Bend Rd., Richmond Heights, (17).
Schuermann Bldg. & Realty, 5934 Natural Bridge, (20).
Schulenburg Co., H. A., 105 N. Kirkwood Rd., Kirkwood, (22).
Scott, Jas. L., Realty Corp, 7364 Dale Ave., Richmond Heights, (17).
Shadburne, Mary Frances, 3822 Avondale Ave., Arbor Terrace, (21).
Shaw & Francis, Inc., 8001 Maryland Ave., Clayton, (5).
Shea, William J., 34 N. Brentwood Blvd., Clayton, (5).
Sims Realty Co., 8015 Forsythe Blvd., Clayton, (5).
Singer, Frank A., 105 S. Meramec Ave., Clayton, (5).
Skinner, Stanley, 7240 Manchester Ave., Maplewood, (17).
Smith, Wm. Caleb, 7552 Wydown Blvd., Clayton, (5).
Steele, W. S. & Son, 6810 Bartmer Ave., University City, (14).
Stevens, Beverly Cordell, 116 N. Central Ave., Clayton, (5).
Stifel, Carl G., Realty Co., 6394 Delmar Blvd., University City, (5).
Stinson, Harold, Realty Co., Clayton & Bopp Rds., Clayton, (5).
Stroot, Henry W., 6 Armin Ave., Webster Groves, (19).
Studt, Sidney M., 5 Forsythe Walk, Clayton, (5).
Sugg, Grace E., 7533 Delmar Blvd., University City, (5).
Surkamp, H. B. & Co., 6351 Easton Ave., Wellston, (14).
Tate, Alta L., 447 N. Kirkwood, Kirkwood, (22).
Taylor, Robert F., 8120 Pershing, Clayton, (5).
Tegethoff & Sons, Frank, 7818 Forsythe Blvd., Clayton, (5).
Terry, Whitelaw T., 38 N. Brentwood Blvd., Clayton, (5).
The Trust Co. of Kirkwood, 101 N. Kirkwood Rd., Kirkwood, (22).
Title Ins. Corp. of St. Louis, 7907 Forsythe Blvd., Clayton, (5).
Todd, Charleta B., No. 2, East Big Bend, Webster Groves, (19).
Tomroy Investment Co., 6200a Easton Ave., Wellston, (14).
Trembley-Wilson Real Estate & Loans Co., 13 N. Gore Ave., Webster Grove, (19).
Universal Realty Co., % Charlotte L. Tudor, R.R. 13, Box 1385, Kirkwood, (22).
Vatterott, Jos. H., 10448 St. Charles Rd., Overland, (14).
Vatterott, J. Harvey, Box 2000, Sappington, (23).
Vrana, Oliver G., 4 S. Central, Clayton, (5).
Walser, Eugene J., 704 Ballas Rd., Kirkwood, (22).
Wanstrath, Gertrude, 3959 Roland, Normandy, (21).
Wasser Realty Co., 8125 St. Charles Lane, Overland, (14).
Webster Grove Trust Co., 75 W. Lockwood Ave., Webster Grove, (19).
Weiss, Gus A., 6015 Gravois, (16).
Willett, James B., 6844 Julian Ave., University City, (14).
Williams, C. L., Realtor, 1120 Moorlands Drive, Richmond Heights, (17).
Wilson, James R., 8025 Forsythe, Clayton, (5).
Wilson, John L., 6208 Easton Ave., (14).
Wimer, Samuel, 7649 Delmar Blvd., University City, (5).
Wisor, Milton E., 1823 Kienlan Ave., Wellston, (20).
Wright, Margaret Caradine, 8025 Forsythe Blvd., Clayton, (5).
Yorktown Realty Co., 308 S. Florissant, Ferguson, (21).
Zika, Charles V., 7113 Lamont Dr., St. Louis County, (20).

The Seven County Board of Realtors

Active Members, 22

President: James W. Hayden, 315 N. Mead St., Cameron.
Secretary: Arthur Barlow, 404 N. Main St., Cameron.

Barlow, Arthur, Cameron.
Bryant, William P., Bethany.
Coleman, D. A., Bethany.
Dovenspike, C. A., Hamilton.
Easterday, J. L. Hamilton.
Garner, H. A., Winston.
Guess, John, Albany.
Harrison, Charlene, Bethany.
Hatten, Joseph E., Bethany.
Hayden, J. W., Cameron.
Holland, Curtis, Cameron.
Johnson, G. W., Cameron.
Oliphant, I. O., Gilman City.
Poynter, H. L., Cameron.
Roberts, F. L., Cameron.
Smith, Byron, Amity.
Stokes, J. L., Maysville.
Stricklen, N. B., Hamilton.
Urban, E. G., Cameron.
Ward, Miss Essie, King City.
Ward, John, Cameron.
Warrick, Glade, Clarksdale.

Southeast Missouri Board of Realtors

Active Members, 18; Others, 1

President: Joe G. Radican, Dexter.
Secretary-Treasurer: W. J. Keith, Sikeston.

Bailey, A. B., Sikeston.
Brasher, James C., Charleston.
Butler, Chas. H., Sikeston.
Edwards, W. S., Jr., New Madrid.
Gale, Floyd B., Parma.
Harty, Harry L., Sikeston.
Keith, W. J., Sikeston.
McGee, W. D., Kennett.
Meatte, Grover, Portageville.
Minton, M. T., Dexter.
Radican, Joe G., Dexter.
Robinson, W. H., Sikeston.
Scales, H. C., Portageville.
Schorle, E. F., Sikeston.
Scott, A. R., Sikeston.
Scott, E. C., Caruthersville.
Smith, C. W., Dexter.
Workman, B. D., Sikeston.

Southwest Missouri Board of Realtors

Active Members, 21

President: Emery Mize, Miller.
Secretary: Mrs. Nora T. Flippo, c/o Flippo & Flippo, Neosho.

Barker, Mrs. Minnie T., (M. T. Barker Real Estate), 122 E. Locust St., Aurora.
Brite, Gilbert B., Seneca.
Brite, Mrs. G. B., Seneca.
Call, C. G. (Guy), 208 E. Hickory, Neosho.
Daugherty, Jack E., 123½ S. Washington, Neosho.
Farrer, Charles M., c/o Roscoe V. Smith, Southwest City.
Flippo, Henry H., (Flippo & Flippo), Neosho.
Flippo, Nora T., (Flippo & Flippo), Neosho.
Johnson, Russell A., Hwy. 71 So., Neosho.
Mize, Emery, Miller.
Oldaker, Clarence S., 101 E. 11th St., Cassville.
Plummer, Mrs. M. O., Seneca.
Pugh, Leon, Mt. Vernon.
Risley, Charles C., Neosho.
Roark, Joe C., Hwy. 71 So., Neosho.
Rogers, Claud L., 205 S. Washington, Neosho.
Smith, Roscoe V., Southwest City.
Webb, Fay, Miller.
Williams, Cass V., Miller.
Woods, Glen, Neosho.
Woods, J. Merrill, 400½ Broadway, Monett.

SPRINGFIELD
MO.
In the Heart of the Ozarks
CHAIN STORE LOCATIONS
BUSINESS AND INDUSTRIAL PROPERTIES — APPRAISALS
HOTELS &
TOURIST COURTS
FRED MILES
REALTOR
400 S. Glenstone Phone 6-0833

Springfield Real Estate Board

Active Members, 33; Others, 67

President: W. G. Ruckle, 2626 College St.
Secretary: Herman A. Griffin, 200 Landers Bldg.

Baker, E. E., 807 S. Pickwick.
Bedell & Co., Roy, 305½ College St.
Bissman, C. A., Co., 1318 St. Louis St.
Black, J. C., 300 S. Jefferson Ave.
Blankenship, W. D., Agency, 723 N. Campbell.
Burcham & Killian, 216 East McDaniel St.
Burger, O. L. & Co., 436 South Ave.
Empire Realty Co., 216 E. Walnut St.
Guaranty Ins. & Real Sstate Co., 427 St. Louis St.
Hardesty, Jim, 201 Land Bank Bldg.
Hawkins, Leon, 212 Landers Bldg.
Hays & Co., Joe M., 215 E. Olive St.
J. & J. Realty Co., 814 Boonville.
McKinney & Co., 327 South St.
Mead, Clyde, 213 S. Jefferson St.
MILES, FRED, 615 Woodruff Bldg.
Missouri Home Agency, 206 E. Walnut St.
Ollis & Co., R. A., 408 E. Commercial.
Pfeiffer, Virgil, Real Estate Co., 308 South
Pfeiffer, Virgil, Real Estate Co., 3001 N. Hgwy. 65.
Reliance Investment Co., 308 South Ave.
Ruckle, W. G. Co., 2326 College St.
Shultz, Dwight, Investment Co., Woodruff Bldg.
Sperry & Co., C. O., 308 E. Commercial.
Springfield Realty Co., 156½ Public Square.
Springfield Security Co., 300 McDaniel Bldg.
Thomas, W. L., 320 Woodruff Bldg.
Thurman, Joy, Realty Co., 408 Woodruff Bldg.
Tillman, Herb, Co., 200 Landers Bldg.
Van Horn Realty Co., 508 Landers Bldg.
Wadsworth & Wadsworth Real Estate Dealers, 212 South Jefferson.
Wann, H. B., Realty Co., 207 Holland Bldg.
Westmoreland, B. A., 224 Woodruff Bldg.
Wise, Howard, Realty Co., 206½ McDaniel Bldg.

Tri-County Board of Realtors

Active Members, 18; Others, 3

President: Sam Sherwood, 207 S. Marietta, Excelsior Springs.
Secretary: Genevieve Weir, Box 251, Parkville.

Brady, O. J., Orrick.
Brush, Mrs. Win B., 17 W. Mill., Liberty.
Carter, Rex D., Richmond.
Clark, Orville G., 109½ E. Main, Richmond.
Crockett, W. S., Weston.
Farris, James R., 109½ E. Main, Richmond.
Gratham, John A., R. R. 5, North Kansas City.
Harris, W. H., 456 E. 45th, Crestwood Add., North Kansas City.
Jacobs, Victor D., 108½ W. Main, Richmond.
Johnston, C. H., 108 Grandview, Richmond.
Meadows, Lucele, c/o M. Meadows Parker, Liberty.
Peters, G. M., Natl. Commercial Bank Bldg., Liberty.
Rule, Mrs. Temple Payne, Liberty.
Sandstrom, D. S., R.R. 11, North Kansas City.
Sherwood, Sam, 207 S. Marietta, Excelsior Springs.
Stillfield, Wm. C., 17 W. Mill St., Liberty.
Thomason, W. L., Platte City.
Weir, Genevieve, Box 251, Parkville.

MONTANA

Billings Real Estate Board

Active Members, 28; Others, 17

President: Curtis Phipps, 2614 1st Ave. N.
Secretary: Howard Sparhawk, Box 722.

Andy's Realty Co., Hedden Bldg.
Bidlake, M. J., Stapleton Bldg.
Birely, E. M., 15 N. Broadway.
Bland-North Realtors, 118 N. 27th St.
Cantrell, Robert N., 3312 3rd Ave. N.
Combs, W. A., Stapelton Bldg.
Cox, J. Frank, Pratt Bldg.
Hedden, Earl, Hedden Bldg.
Hoatson, Jack, (Jack Hoatson R. E. & Ins. Agency), Stapleton Bldg., Box 818.
Howell Co., E. A., 7 N. Broadway.
Johnson Agency, Cal., 306 Electric Bldg.
Johnson, C. P., 224 N. 31st St.
Kamrud, M. J., 238 Stapleton Bldg.
Kelley, E. L., Hardin.
Krieg, Fred C., Securities Bldg.
Lee, O. E., 110 No. 24th St.
Lewis & Co., 208 Hedden Bldg.
Lund, Fred, 2818 First Ave., N.
Melnick, Louis, 9 No. 27th.
North, John, 15 No. Broadway.
North Agency, 111 N. 27th St.
Phipps, Curtis, 2614 First Ave. N.
Sparhawk, Howard E., Electric Bldg.
Spurgin, C. E., 124 N. 27th St.
Stone, Robt., Electric Bldg.
Streeter Bros., 22 N. Broadway.
West, S. M., 2704 1st Ave., N.
Williams & Son, R. J., Laurel, Mont.
Yegen, Peter, Jr., 2709½ 1st Ave. N.

Bozeman Board of Realtors

Active Members, 7; Others, 1

President: Don B. Bennett, Bennett Agency, 24 W. Main Street.
Secretary & Treasurer: R. Earl Dawes, R. Earl Dawes Agency, 14 N. Tracy Ave.

Bennett Agency, 24 W. Main St.
Dawes, R. Earl, 14 North Tracy Ave.
McCulloch, M. M., Gallatin Block.
Sharie, H. C., Agency, 27 S. Black Ave.
Valley Insurance and Realty Co., 40 W. Main St.
Waite & Co, 116 E. Main St.
Williams, F. B., 116 E. Main St.

Butte Board of Realtors

Active Members, 8

President: John S. Wulf, 108 W. Granite St.
Secretary: R. C. Redlich, 310 Phoenix Block.

Barnard, Walter, Owsley Bldg.
Bender, John, Owsley Bldg.
Bolever, Realtor, 200 W. Park St.
Curtis Company, John H., 35 W. Granite St.
Driscoll, P. J., Silver Bow Bldg.
Redlich, R. C., 310 Phoenix Block.
Siler, C. H., Hirbour Bldg.
Wulf, John S., 108 W. Granite St.

Great Falls Real Estate and Insurance Board

Active Members, 34

President: Roy V. Bowker, 1316 Central Ave.
Secretary: Floyd L. Rouse, 21 4th St., S.

Angermeier, Henry J., Ford Bldg.
Archambault, A. J., 1205½ Central Ave.
Ayers, C. C., 3 3rd St. North.
Blais, Edward, Ford Bldg.
Blumfield, George, 20 Fifth St. S.
Bowker, Roy V., 1316 Central Ave.
Bricker, Ralph C., 7 Third St. S.
Brown, Charles L., Liberty Theatre Bldg.
Casey, John J., 20 Fifth St. S.
Edmonson, Elmer E. "Bud", 324 Central Ave.
English, Robert F., 312½ Central Ave.
Fox, William, 106½ Central Ave.
Frary, W. S., 11 3rd St. S.
Gillespie, Martin, 9 2nd St. N.

Fred O. Jones

Realtor — Insuror

Stock Ranches
Farms
Investment Properties
Commercial Properties
Leases
Business Opportunities

100 Central Ave. — Ph. 2-6491
Park Hotel Bldg.
GREAT FALLS, MONT.

Hamilton, Henry M., 9½ Third St. S.
Hess, William G., Strain Bldg.
Hickman, George, Strain Bldg.
Howard, J. E., Electric Bldg.
Huntsberger, W. W., 7 Third St., S.
JONES, FRED O., 100 Central Ave.
Kronschnabel, L. R., 8 Seventh St. S.
Luchsinger, Laurence, 1300 Seventh Ave. S.
Malmberg, Arthur W., Rocky Mountain Bldg.
Mason, Orval E., 401 1st Ave. S.
McNair, B. P., Jr., First Nat'l Bank Bldg.
Morrow, Clayton W., 604 Central Ave.
Norby, Fritz, 16 3rd St. N.
Rouse, Floyd L., 21 4th St. S.
Smith, Albert L., 12 Second St. N.
Stanley, Dean, 9 3rd St. S.
Tonkin, William J., Ford Bldg.
Trowbridge, F. L., 1st Nat'l Bank Bldg.
Woods, Leonard, 601½ Tenth Ave. S.
Yeoman, Robert, Strain Bldg.

Kalispell Board of Realtors

Active Members, 17

President: Harry Hoiland, 121 Main St.
Secretary-Treasurer: Agnes H. Conrad, 16 Conrad Block.

Abbott, R. C., 133 1st Ave. E.
Beller, Dean E., 322 Main St.
Collins, Harold C., 322 Main St.
Conrad, Agnes, 16 Conrad Block.
Ellis, Fisk G., 26 Conrad Bank Bldg.
Hammer, Howard V., 233 Main St.
Helseth, Ernest I., 136 1st Ave. E.
Hoiland, Harry, 121 Main St.
Iverson, Ernest W., 16 Conrad Block.
Jacobson, Oscar A., 136 1st Ave. E.
Lagoni, Mary, 26 Conrad Bank Bldg.
Lanstrum, C. E., 16 W. 1st St.
Ludwig, Sig, 16 2nd St. E.
McGibon, Charles H., 133 1st Ave. E.
Phillips, Leon, Cor. Main & 4th St.
Ross, Lynn, 16 2nd St. E.
Savage, R. J., Strout Realty, 162 N. Main.

Lewistown Realty Board

Active Members, 14

President: Leslie Olson, 511 West Main St.
Secretary: Janet Argersinger.

Argersinger, Janet.
Ashworth, B. W., Bank Electric Bldg.
Cornell, E. F., 103 West Main St.
Covell, C. L.
Egan, Hugh.
Flinders, Cecil.
Fowler, C. R.
Hanley, Paul, (Montana Land Co.)
McGinnes, Earl.
Robinson, W. E., (Robinson & Orleman.)
Ruzicka, Frank W.
Stephens, J. C., 106 5th Ave., North.
Van Wormer, Chas. D., (Van Wormer Agency).
Wise, Milton R., 510 West Main St.

Missoula Real Estate Board

Active Members, 17

President: Robert L. Deschamps, Palace Hotel Bldg.
Secretary-Treasurer: Gladys Pierson, Duncan Bldg.

Barden Agency, 327 N. Higgins Ave.
Bishop Agency, Hammond-Arcade Bldg.
Deschamps Realty Co., Palace Hotel Bldg.
Dick-Hague Company, 138 E. Broadway.
Fee Realty Company, 109 East Main.
Hilton & Hilton, 333 North Higgins Ave.
Morgan, J. C., 126 West Front.
Mosby, A. J., 127 E. Main St.
Murray Realty Company, 123 West Front.
Myrdal Company, 122 N. Higgins Ave.
Ottman Co., H. H., Montana Bldg.
Pierson, Gladys, Duncan Bldg.
Sayer Realty Co., 240 N. Higgins Ave.
Sullivan & Hunt Agency, 136 East Broadway.
Thomas & Watt Agency, 115 West Main.
Urton Company, N. Higgins Ave. & E. Main.
Walker, Mary F., 1st National Bank Bldg.

Montana Board of Realtors

Active Members, 16

President: Henry T. Murray, 123 W. Front, Missoula.
Secretary-Treasurer: Edward W. Thomas, 115 W. Main St., Missoula.

Burgess, Monte A., Chinook.
Campbell, George, Big Sandy.
Churchill, William, Big Timber.
Erdahl, Marie, Helena.
Garberg, A. B. Malta.
Howard, W. C., Wilbaux.
Huppert, Arnold, Livingston.
Kelley, E. L., Hardin.
MacHale, P. R., Shelby.
Meyers, Sid, Livingston.
Mitchell, W. A., Miles City.
Olson, L. E., Lewistown.
Severud, M. T., Hingham.
Starbeck, Norman, Malta.
Whitcomb, H. S., Malta.
Woods, Gene, Forsyth.

North Montana Realty and Ins. Board

Active Members, 15

President: Lloyd W. Baker, Conrad.
Secretary: A. K. "Jerry" Conrad, Conrad.

Baker, Lloyd W., Conrad.
Blomstrom, Mary, Cut Bank.
Buckley, John J., Shelby.
Busey, Thomas A., Conrad.
Clearman, R. A., Choteau.
Conrad, Jerry, (Conrad Realty), Conrad.
Daley, F. A., Cut Bank.
Daley, H. M., Fairfield.
Frisbee, C. E., Cut Bank.
McNamer, Bruce, Shelby.
Nelson, R. E., Choteau.
Parker, Douglas, Shelby.
Sherburne, J. L., Browning.
Sollid, George, Dutton.
Turner, Robert L., Shelby.

NEBRASKA

Alliance—See Box Butte County
Alma—See Harlan-Franklin
Ansley—See Custer County
Arapahoe—See Republican Valley
Auburn—See Southeast Nebraska

Bartlett—See Northeast Nebraska
Battle Creek—See Northeast Nebraska
Beatrice—See Gage County
Beaver City—Republican Valley
Bellevue—See Omaha
Benkelman—See Republican Valley
Bloomfield—See Northeast Nebraska
Broken Bow—See Custer County
Burr—See Otoe County

Callaway—See Custer County
Cambridge—See Republican
Chadron—See Dawes County
Chappell—See Tri-County Board
Charleston—See Southeast
Coleridge—See Northeast Nebraska
Cozad—See Dawson County
Crawford—See Dawes County
Creighton—See Northeast Nebraska
Crete—See Saline County

Curtis—See Republican Valley
Dalton—See Tri-County
DeWitt—See Saline County
Dickens—See Lincoln County
Douglas—See Otoe County
Dunbar—See Otoe County

Ellis—See Gage County (Beatrice)
Ellsworth—See Box Butte County

Falls City—See Southeast Nebraska
Farnam—See Dawson County
Franklin—See Harlan-Franklin

Gering—See Scotts Bluff
Gibbon—See Buffalo County
Gothenburg—See Dawson County

Holdrege—See Phelps County
Humboldt—See Southeast Nebraska

Imperial—See Republican Valley
Indianola—See Republican Valley

Kearney—See Buffalo County
Kimball—See Tri-County
Lexington—See Dawson County

Lyman—See Scotts Bluff

Madison—See Northeast Nebraska
McCook—See Republican Valley
Minatare—See Scotts Bluff County
Mitchell—See Scotts Bluff County
Morrill—See Scotts Bluff

Nebraska City—See Otoe County
Neligh—See Northeast Nebraska
Norfolk—See Northeast Nebraska
North Platte—See Lincoln County

O'Neill—See Northeast Nebraska
Orchard—See Northeast Nebraska
Orleans—See Harlan-Franklin
Osmond—See Northeast Nebraska
Oxford—See Republican Valley

Palisade—See Republican Valley
Palmyra—See Otoe County
Pierce—See Northeast Nebraska
Plainview—See Northeast Nebraska
Ravenna—See Buffalo County
Roseland—See Hastings
Sargent—See Custer County
Schuyler—See Fremont
Sidney—See Tri-County

Stamford — See Harlan - Franklin (Harlan County)
Stanton—See Northeast Nebraska
Stockville—See Republican Valley
Sutherland—See Lincoln County
Syracuse—See Otoe County
Table Rock—See Southeast Nebraska
Talmadge—See Otoe County
Tecumseh—See Southeast Nebraska
Trenton—See Republican Valley
Tuscon Ariz.—See York
Unadilla—See Otoe Valley
Walton—See Lincoln
Wauneta—See Republican Valley
Wausa—See Northeast Nebraska
Wilber—See Saline County

Alliance

(Individual Members)

Duryea, Abe A., Box 330, 812 Big Horn.
Jones, Walter J.

Auburn

(Individual Members)

Dirks, R. W.
Dort, Clark L., 1015 18th St.
Eustice, S. W., 1217½ J St.

Blair

(Individual Member)

Guyer, H. Lyle, 204 S. 5th.

Boone County Board of Realtors

Active Member, 8

President: David T. Carder, Albion.
Secretary: Leon S. Nelson, Albion.

Carder, David T., Albion.
Fonda, Frank L., St. Edward.
Fuller, Dan J., Albion.
Gross, Harry M., Albion.
Hill, J. R., Cedar Rapids.
Indra, J. A., St. Edward.
Johnson, Thomas F., Albion.
Nelson, Leon S., Albion.

Buffalo County Board of Realtors

Active Members, 15; Others, 7

President: William A. Braden, 6 W. 21st St., Kearney.
Secretary-Treasurer: Warren R. Barney, 2025 Central Ave., Kearney.

Barney, Ralph M., 2025 Central Ave., Kearney.
Barney, Warren R., 2025 Central Ave., Kearney.
Boasen, John J., 2017 Central Ave., Kearney.
Braden, William A., 6 W. 21st St., Kearney.
Flack, Frank C., Shelton.
Higgins, J. C., 2118½ Central Ave., Kearney.
Hughes, Forest, Federal Annex Bldg., Kearney.
Kibler, Ada, 2221 Central Ave., Kearney.
Miller, Ed, 2305 Central Ave., Kearney.
Morrow, C. S., 2221 Central Ave., Kearney.
Neustrom, Ed., 5 E. 23rd St., Kearney.
Osborn, Laurence, Gibbon.
Ragains, Charles, Andrews Bldg., Kearney.
Taylor, Lloyd S., Kearney.
Wittera, A. C., 7 W. 21st St., Kearney.

Dakota County Board of Realtors

Active Members, 6; Others 3

President: Cecil W. Orton, South Sioux City.
Secretary: A. G. Nelson, South Sioux City.

Edwards, L. B., South Sioux City.
Hanson, Victor, South Sioux City.
Leamer, George W., South Sioux City.
Lockwood, Marion, South Sioux City.
McKinley, Roy R., South Sioux City.
Nelson, A. G., South Sioux City.
Orton, Cecil W., South Sioux City.
Rockwell, Harry, South Sioux City.

Dawes County Board of Realtors

Active Members, 11

President: Rex T. Coffee, Chadron.
Secretary: G. L. Larson, Chadron.

Babcock, George W., Chadron.
Coffee, Rex T., Chadron.
Gund, C. F., Crawford.
Hood, Fred A., Chadron.
Keal, Charles W., Chadron.
Larson, G. L., Chadron.
Larson, L. C., Chadron.
Minnick, C. A., Crawford.
Sherrill, Bessie A., Crawford.
Smith, A. T., Crawford.
Valentine, C. M., Chadron.

Dawson County Board of Realtors

Active Members, 11

President: Guy A. Temple, Lexington.
Secretary: H. C. Loutzenheiser, Gothenburg.

Barrett, H. O., Lexington.
Barta, Emil L., Cozad.
Garner, R. R., Cozad.
Greene, John W., Gothenburg.
Hebrew, M. E., Lexington.
Loutzenheiser, H. C., Gothenburg.
May, Wm. E., Cozad.
Price, Hubert J., Cozad.
Thompson, Wm. T., Cozad.
Temple, Guy A., Lexington.
Warnemunde, F. C., Lexington.

Dunbar

(Individual Member)

Weiler, Miss Amalie M.

Fremont Board of Realtors

Active Members, 27

President: Vern L. Johnson, 143½ East 6th.
Secretary: C. H. Wittmann, 546½ N. Main St.

Baldwin, Arthur, 125 E. 5th St.
Blair, Lloyd, 111 E. 5th St.
Brown, Robert Varney, 111 E. 5th St.
Dickerson, Nowell M., 125 E. 5th St.
Diestel, John, 208 Fremont Nat'l Bk. Bldg.
Dlouhy, Otto, Schuyler.
Dvorak, Fred, 301 Stephens Nat'l Bk. Bldg.
Gerrard, George, Schuyler.
Johnson, E. W., 1225 N. I St.
Johnson, Vern L., 143½ E. 6th St.
Mason, Nate L., 125 E. 5th St.
Nelson, L. R., 645 West 8th St.
Olmsted, Guy A., 6th & Park St.
Pearson, Truesl T., 118 I.O.O.F. Bldg.
Peterson, Howard, 125 E. 5th St.
Peterson, Walter T., 101 Odd Fellows Bldg.
Richards, F. H., 321 Stephens Nat'l Bk. Bldg.
Rohn, John F., 118 I.O.O.F. Bldg.
Rohn, William, 118 I.O.O.F. Bldg.
Rutledge, Robert, 101 I.O.O.F. Bldg.
Smith, Geo. M., 125 E. 5th St.
Staats, Roy, 453 N. Main St.
Townsend, Merle C., Fremont Nat'l Bank.
Unkel, Chris, Schuyler.
White, H. S., Lyons.
Wittmann, Arnold H., 546½ N. Main St.
Wittmann, Clarence H., 546½ N. Main St.

Fullerton

(Individual Member)

ARNOLD, FRANK G.

FRANK G. ARNOLD

REALTOR

Farm Loans—Insurance
Investments

Fullerton Nebraska

For 30 years our office has been the best land market in Central Nebraska

Over $22,000,000 in sales and not one accusation of misrepresentation

Grand Island Board of Realtors

Active Members, 14

President: Harley G. Candish, 112 N. Locust.
Secretary & Treasurer, Hazel F. Huston, 117½ W. 3rd.

Bacon, William J., 301 E. 3rd St.
Beltzer, James B., 212 N. Locust.
Brown, H. T., 213 N. Pine St.
Buckow, H. F., 112½ N. Locust.
Candish, Harley G., 112 N. Locust St.
Dickey, Bert, 104½ W. 3rd.
Douthit, B. F., 300 1st Natl. Bank Bldg.
Evans, C. L., 210 N. Wheeler.
Evans, Gordon L., 210 N. Wheeler St.
Huston, Hazel F., 117½ W. 3rd.
Huston, Paul C., 117½ West 3rd St.
Nitzel, J. H., 112 West 4th St.
Nitzel, J. H., Jr., 112 W. 4th.
Wenger, James E., 117½ W. 3rd.

Hastings Board of Realtors

Active Members, 36

President: Walter A. Knicely, 124 N. Hastings Ave.
Secretary: Claude R. Welton, 811 W. 3rd St.

Bastian, G. L., 815 N. St. Joe Ave.
Bonnewell, Wm., 200 N. Hastings Ave.

HASTINGS (Cont.)

Dearborn, Arthur, 231 N. Lincoln Ave.
Dominy, C. M., 234 N. Lincoln Ave.
Dominy, Ralph E., 234 N. Lincoln Ave.
Dunn, H. J., Rm. 1, Kipp Bldg.
Eavey, W. J., 910 W. 13th St.
Fausch, H. R., Rm. 3, Hastings Nat'l Bk. Bldg.
Goreham, Bert S., 738 N. Lincoln Ave.
Haggard, Lee, 227 N. Lincoln Ave.
Hedge, E. P., Box 696.
Heusser, A. J., 736 W. 3rd St.
Hillers, J. B., 231 N. Lincoln Ave.
Hillers, LaMoine, 231 N. Lincoln Ave.
Hunter, Earl L., 742 N. Briggs.
Jaco, J. D., 234 N. Lincoln Ave.
James, John A., 201 North Lincoln Ave.
Knicely, Robert S., 124 N. Hastings Ave.
Knicely, Walter A., 124 North Hastings Ave.
Koepke, Carl, 736 W. 3rd St.
Kruetz, Miss D. M., Harward, Nebr.
Larsen, W. G., 201 N. Lincoln Ave.
Lewis, J. J., 111 N. Denver Ave.
Madgett, William, 811 W. 3rd St.
Magnusen, C. V., 124 N. Hastings Ave.
McKee, A. C., Franklin, Nebr.
McWhorter, Ford, City Nat'l Bk. Bldg.
Mousel, Chas., 315 University Ave.
Nelson, Chas. A., 213 N. Lincoln Ave.
Nelson, Herbert E., 213 N. Lincoln Ave.
Pavelka, Leo, 408 Forest Blvd.
Pierce, Paul R., 201 N. Lincoln Ave.
Stone, Chas. S., 516 N. Hastings Ave.
Stratton, E. L., 227 N. Lincoln Ave.
Welton, Claude R., 811 W. 3rd St.
Youngblood, F. L., 215 N. Lincoln Ave.

C. C. Kimball Co., Inc.
20 expertly trained persons specializing in:
Management
Appraisals
Brokerage
Insurance Loans
Curtis C. Kimball, M.A.I.
Earle V. Johnson, M.A.I.
Lincoln, Nebraska
Sharp Building

Lincoln Board of Realtors

Active Members, 102; Others, 56

President: Don E. Dixon, 1209 Federal Securities Bldg.
Secretary: Lucile Ledwith, Supreme Court, State House.

Alexander, Ambrose, 230 Stuart Bldg., (8).
Alexander, John M., 230 Stuart Bldg., (8).
Allen, R. E., 3134 S. 48th St., (6).
Allen, Robert E., 3216 S. 48th St.
Anderson, Blanchard, (First Trust Co.), Trust Bldg., (8).
Austin, Mrs. H. F., 520 Fed. Sec. Bldg.
Bailey, R. R., 6902 Lexington, (5).
Bancroft, O. P., 126 N. 11th, (8).
Bartlett, Raymond L., 223 Lincoln Liberty Life Bldg.
Baumgartner, Grover K., 929 "O" St.
Bloomfield, Walter L., 229 S. 13th St., (8).
Blore, Walter, 204 Sharp Bldg.
Blue, Emery, 610 Sharp Bldg.
Bogan, John J., Fed. Sec. Bldg.
Boyd, Harry S., 115 N. 11th St., (8).
Brown, William C., 640 Elmwood Ave.
Brownlee, J. T., Jr., (First Trust Co.), Trust Bldg., (8).
Bull, Harry J., (First Trust Co.) Trust Bldg.
Burnett, E. M., 323 Sharp Bldg., (8).
Burnett, Merrill E., 323 Sharp Bldg., (8).
Campbell, Hugh, 1528 Q.
Christian, Geo. M., 209 Federal Securities Bldg., (8).
Clingerman, G. N., 301 Federal Securities Bldg.
Clingerman, Harold, 301 Fed. Sec. Bldg.
Close, Harold H., 623 Trust Bldg.
Copple, S. E., 126 N. 11th St., (8).
Deinert, Rudolph, 1528 Q.
DeMars, Oliver, Natl. Bank Com .Bldg., (8).
Dischner, Frank, 702 Fed. Sec. Bldg.
Dixon, C. V., 229 South 13.
Dixon, Don E., 1209 Federal Security Bldg.
Felton, D. F., Jr., 920 Federal Securities Bldg., (8).
Fiene, Oscar, 1433 Q St.
Fieselman, S. J., Federal Securities Bldg., (8).
Foley, Dan E., 1219 Federal Securities Bldg., (8).
Forsythe, Gladys, 1235 N.
Francke, Albert, Walton, Nebr.
Fraser, Donald, 715 First Nat'l Bank Bldg.
Fritzler, Carl, 312 S. 25th St., (8).
Garrison, Howard H., 115 N. 11th.
Glynn, John P., 702 Fed. Sec. Bldg.
Hadley, Howard, Continental Nat'l Bank.
Haecker, David, 1303 Sharp Bldg.

Dick Kimball Co.
Commercial & Industrial Properties & Leases
General Brokerage
201 Stuart Building
LINCOLN, NEBRASKA

Hall, Fred, 1409 "O" St.
Harrington, Don P., 229 S. 13th St., (8).
Harrington, Frank, 229 S. 13th St., (8).
Harrington, R. E., 229 S. 13th St., (8).
Hedges, John J., 1407 "O" St., (8).
Henderson, J. W., 301 Fed. Sec. Bldg.
Heumann, Herbert H., 132 S. 13.
Hiatt, Clarence W., 520 Fed. Sec. Bldg.
Hinds, Charles, (First Trust Co.), Trust Bldg.
Johnsen, Lawrence C., 223 Lincoln Liberty Life Ins. Bldg.
Johnson, Art, 3318 A.
Johnson, Earle V., 610 Sharp Bldg.
Johnson, Harold J., 223 Lincoln Liberty Life Ins. Bldg.
Johnson, O. D., 225 S. 13.
Jones, J. M., 223 Lincoln Liberty Life Bldg.
Jones, J. S., 1502 E.
Joynt, J. Russell, 610 Sharp Bldg.
Kessler, Charles N., Federal Sec. Bldg., (8).
KIMBALL, C. C., 610 Sharp Bldg.
Kimball, C. Dedrick, 610 Sharp Bldg.
KIMBALL, R. L., 201 Stuart Bldg.
Kooper, R. H., 5th Floor Saunders-Kennedy Bldg., Omaha.
Kremer, E. A., 4725 Prescott Ave.
Langseth, Fred, 209 So. 13.
Larson, Alfred R., 610 Sharp Bldg.
Larson, C. A., 219 Lincoln Liberty Life Bldg., (8).
Lenser, Otto E., 209 Federal Securities Bldg., (8).
Lindlad, A. L., 2615 C.
Loomis, C. Myron, 622 Trust Bldg.
Marti, D. B., 622 1st Nat'l Bank Bldg.
McPherson, Willard, 622 1st Nat'l Bank Bldg.
Miles, John M., 418 Fed. Sec. Bldg.
Obbink, Henry, 610 Sharp Bldg.
O'Berg, Wallace, 2236 S. 10th.
Ow, Lee A., 229 S. 13th St., (8).
Pardee, E. M., 612 First Nat'l Bank Bldg.
Pauley, Ray, 945 S. 27th.
Posey, W. A., 2301 Washington.
Rathbone, Harvey, 408 First National Bank Bldg., (8).
Raynor, Boyd, 1441 G St., (8).
Roberts, J. R., 2545 N St.
Schmidt, Otto H., 1528 Que St.
Schumacher, E. H., 223 Lincoln Liberty Life Bldg.
Segler, Otis H., 1225 N St., (8).
Seiboldt, Wm. J. 1235 N.
Shirk, Louis T., 115 N. 11th St., (8).
Steele, W. F., 406 Federal Securities Bldg.
Stephens, D. V., 504 1st Natl. Bank Bldg.
Sweeney, Tom M., 323 Sharp Bldg. .(8).
Sweeney, Wm. F., 323 Sharp Bldg., (8).
Theobald, C. F., 811 1st Nat'l. Bank Bldg., (8).
Trott, Grace, (First Trust Co.), Trust Bldg.
Wagner, E. N., 503 Continental Bldg.
Wenzel, Leonard, 520 Fed. Sec. Bldg., (8).
Wishart, Joseph S., 522 Trust Bldg.
Wolf, H. A., Saunders-Kennedy Bldg., Omaha.
Woods, F. Pace., 1303 Sharp Bldg., (8).
Yost, Adam, 1225 N St., (8).
Zentz, Walter W., 2105 S. 14.

Lincoln County Board of Realtors

Active Members, 12

President: E. W. Johannesen, 517½ North Dewey, North Platte.
Secretary: Lillian E. Roberts, (Roberts Realty Co.), North Platte.

Brose, Mrs. Emma, North Platte.
Farrell, T. E., 303 N. Chestnut St., North Platte.
Hall, Stanley M., Jr., (Hall Ins. Agency), North Platte.
Johannesen, E. W., North Platte.
LaVelle, F. H., (LaVelle & Sons), North Platte.
LaVelle, Harper, North Platte.
McKinley, P. N., Sutherland.
Roberts, John P., North Platte.
Roberts, Lillian E., (Roberts Realty Co.), North Platte.
Scott, B. E., North Platte.
Smith, Herbert A., (Johannesen Co.), North Platte.
Wolfe, Elden S., (Johannesen Co.), North Platte.

IN OMAHA . . . . .
. . . . . Building Management • Sales
600 Securities Bldg.
HAL EASTON COMPANY

Northeast Nebraska Real Estate Board

Active Members, 13

President: Leo B. Ringer, Norfolk.
Secretary-Treasurer: W. A. Gutzmann, Norfolk.

Bishop, Clifford L., Bartlett.
Botsford, H. W., Meadow Grove.
Brown, Jerry A., 0417 Norfolk Ave., Norfolk.
Burdic, Earl C., 0102 S. 5th St., Norfolk.
Cook, R. E., Wausa.
Fisher, J. L., 0102 S. 5th St., Norfolk.
Granlund, Gust, Norfolk.
Guntzmann, W. A., Box 14, Norfolk.
Johnson, O. H., Norfolk.
Linkhart, A. R., Coleridge.
Ringer, Leo B., Box 763, Norfolk.
Ringer, T. O., Norfolk.
Shriner, R. H., O'Neill.

"Established 1912"
AMOS GRANT COMPANY
Farms — Ranches
Grain and Grass Lands
212 South 19th Street
OMAHA 2, NEBRASKA
Phone: ATlantic 8380

Omaha Real Estate Board

Active Members, 120; Others, 223

President: Harold C. Payne, 226 Barker Bldg., (2).
Secretary: Prudence A. McMichael, 734 Keeline Bldg. (2).

Allwine, A. A., 832 S. 24th St. (5).
Andresen, C. A., 4833 Dodge St. (3).
ASHFORD, JOHN, 202 S. 19th St., (2).
Bailey, Fred, 6204 Maple St. (4).
Bailey, Russell, 316 Electric Bldg. (2).
Baird, E. A., 1612 Harney St. (2).
Baxter, Harold, 808 City Nat'l Bank Bldg. (2).
Beckwith, Ed S., 515 S. 20th St. (2).
Bedford, E. W., 310 Electric Bldg. (2).
Bemis, Frank, 4724 S. 24th St. (7).
Benner, E. H., 1029 Park Ave. (5).
Benson, Grant A., 508 Barker Bldg. (2).
Benson, Grant A., Jr., 801 Omaha Nat'l Bank Bldg. (2).
Booth, R. Nile, 1060 Omaha Nat'l Bank Bldg. (2).
Bowman, David H., 312 S. 19th St. (2).
Brownlee, John T., 322 S. 18th St. (2).

OMAHA
Appraisals
Sales
Property Management
Farm Management
Farm Sales
Mortgage Loans
Insurance
Byron Reed Co., Inc.
FARNAM BLDG. OMAHA
"The oldest and largest real estate organization in Nebraska — 94 years of service"

Buck, D. E., 850 Omaha Nat'l Bank Bldg. (2).
Burr, A. E., 202 S. 19th St. (2).
Bushman, George F., 201 Keeline Bldg. (2).
Carlberg, Harvey K., 312 Brandeis Theatre Bldg. (2).
Cary, Daniel, 604 Service Life Bldg. (2).
Christian, C. R., Farnam Bldg. (2).
Claassen, John P., Baird Bldg. (2).
Clayton, E. R., 1001 City Nat'l Bank Bldg. (2).
Corzine, Elmer, 4833 Dodge St. (3).
Cullingham, Sidney J., 611 Keeline Bldg. (2).
Dodge, N. P., Jr., 300 Keeline Bldg. (2).
Dodge, N. P., Sr., 300 Keeline Bldg. (2).
Dugher, James B., 6204 Maple St. (4).
EASTON, HAL, 600 Securities Bldg., (2).
Fitzgerald, J. J., 4824 S. 24th St. (7).
Frank, A. D., Baird Bldg., 1704 Douglas (2).
Freeman, F. Hoyte, 114 W. Mission St., Bellevue.
Friedman, Willard I., 1213 City Nat'l Bank Bldg. (2).
Gordon, A. W., 1504 Dodge St. (2).
Graham, Harold W., 478 Brandeis Theatre Bldg. (2).
Graham, Victor C., 1701 Harney St. (2).
GRANT, AMOS, 212 S. 19th St., (2).
Grove, Harold J., 208 S. 18th St. (2).
Hanks, Robert J., 808 City Nat'l Bank Bldg. (2).
Hanson, George, 212 S. 19th St. (2).
Harbor, R. W., Farnam Bldg. (2).
Hargleroad, W. B., Jr., 1904 Farnam St. (2).
Hastings, B. R., 554 Omaha Nat'l Bank Bldg. (2).
Hastings, Robert C., 554 Omaha Nat'l Bank Bldg. (2).
Hedelund, M. J., 11th & Jones St. (8).
Hill, R. C., 635 Grain Exchange Bldg., (2).
Hogrefe, K. R., 2134 S. 61st St. (6).
Jespersen, Harold, 1809 Harney St. (2).
Jipsen, Edgar, 4833 Dodge St. (3).
Johnson, J. F., 3515 Woolworth Ave. (5).
Johnson, L. C., 214 Park Ave. (5).
Johnson, Walter C., 570 Insurance Bldg. (2).
Julien, A., 720 Keeline Bldg. (2).
Kennedy, Alfred C., 316 Electric Bldg. (2).
Kooper, R. H., Faird Bldg., 1704 Douglas St. (2).
Kopietz, J. E., 4721 S. 24th St. (7).
Larson, W. O., 200-202 Baldrige Bldg. (2).
McCampbell, Henry B., 305 Electric Bldg. (2).
McCarville, J. R., 705 Kilpatrick Bldg. (2).
McFarland, W. R., 316 Electric Bldg. (2).
Maenner, T. H., 808 City Nat'l Bank Bldg. (2).
Manville, Hiram S., 904 N. 40th St. (3).
Martin, A. B., 412 S. 44th Ave. (5).
Martin, C. W., 412 Brandeis Theatre Bldg. (2).
Martin, Leslie, 211 S. 18th St. (2).
Mercer, Nelson S., 2506 Dodge St. (2).
Merker, Paul L., 2314 "L" St. (7).
Milius, Carl A., 209 Brandeis Theatre Bldg. (2).
Miller, Grant, 1140 City Nat'l Bldg. (2).
Mitchell, R. F., 2758 Read St. (12).
Morton, George T., 503 Omaha Nat'l Bank Bldg. (2).
Mossman, Harland L., 918 City Nat'l Bank Bldg. (2).
Murphy, J. F., Jr., 4812 S. 24th St. (7).
Nelson, Mrs. Harriet R., 500 Brown Block (2).
Nelson, Willard L., 1809 Harney St. (2).
Nickerson, J. A., Farnam Bldg. (2).
Noar, Henry H., 7012 Farnam St. (6).
Osborne, Herbert, 542 Insurance Bldg. (2).
Otis, R. R., 328 Keeline Bldg. (2).
Palmer, W. J., 927 Redick Tower Bldg. (2).
Parmer, Frank D., 224 Keeline Bldg. (2).
Payne, H. B., 226 Barker Bldg. (2).
Payne, Harold C., 226 Barker Bldg. (2).
PETERSON, CHARLES E., Farnam Bldg., (2).
Quinlan, Gerald F., 434 Brandeis Theatre Bldg. (2).
Rapp, Paul F., 111 S. 49th Ave. (3).
Rasp, Harvey, 212 Keeline Bldg. (2).
Reed, Kenneth F., 554 Omaha Nat'l Bank Bldg. (2).
Robertson, G. B., 514 Redick Tower Bldg. (2).
Ruder, G. C., 207 Brandeis Theatre Bldg. (2).
Russell, Hubert B., 610 Brandeis Theatre Bldg. (2).
Savidge, Walter, 1048 Omaha Nat'l Bank Bldg. (2).
Schroeder, J. L., 1911 Harney St. (2).
Selby, Frank J., 500 First Nat'l Bank Bldg. (2).
Selby, Wayne C., 308 Keeline Bldg. (2).
Shallcross, Wm. J., 1405 Hancock St., Bellevue, Nebr.
Sholes, Lewis C., 2955 Pacific St. (5).
Shukert, G. E., 437 Keeline Bldg. (2).
Skellinger, Anton, 3116 Dodge St. (2).
Slosburg, Harold W., 406 Brandeis Theatre Bldg. (2).
Slosburg, Jacob, Jr., 406 Brandeis Theatre Bldg. (2).
Slosburg, Stanley J., 406 Brandeis Theatre Bldg. (2).

The fastest growing Real Estate firm in

OMAHA

REAL ESTATE SALES
MORTGAGE LOANS
INSURANCE

WESTERN SECURITIES COMPANY

19th at Douglas, Omaha, Nebr.

Stecher, Albert R., 1515 N. 59th St. (3).
Stelling, Albert R., 4840 S. 24th St. (7).
Stephenson, Walter G., 601 Kilpatrick Bldg. (2).
Stuht, C. B., 310 Electric Bldg. (2).
Suchan, R. J., 4721 S. 24th St. (7).
Tesar, Lad V., 1408 S. 13th St. (8).
Thomas, Clay H., 228 Keeline Bldg. (2).
Tukey, H. A., 900 First Nat'l Bank Bldg. (2).
Tukey, Moorhead, 900 First Nat'l Bank Bldg. (2).
Undeland, E. A., 625 Electric Bldg. (2).
Van Alstine, Hugh S., 746 Omaha Nat'l Bank Bldg. (2).
Wilkie, W. Irving, 515 S. 20th St. (2).
Wilson, Carl C., 918 City Nat'l Bank Bldg. (2).
Wilson, Robert J., 918 City Nat'l Bank Bldg. (2).
Wolf, H. A., Baird Bldg., 17th & Douglas Sts. (2).
Woodyard, Wyman, 2116 Military Ave. (4).
York, R. W., 500 First Nat'l Bank Bldg. (2).

Phelps County Board of Realtors

Active Members, 20; Others, 1

President: Dale Illingworth, Holdrege.
Secretary: Marvin Spitsnogle, Holdrege.

Beatty, Frank, Loomis.
Einsel, Flora L., Holdrege.
Franzeen, L. A., Holdrege.
Hammand, J. W., Holdrege.
Harris, Russel, Holdrege.
Hefner, J. M., Holdrege.
Illingworth, Alfred, Holdrege.
Illingworth, Dale, Holdrege.
Jones, Marlin L., Holdrege.
Krasomil, Kenneth W., Holdrege.
Larson, J. M., Holdrege.
Lundeen, Warner S., Holdrege.
Nealeigh, Lloyd C., Loomis.
Nelson, Cletus, Holdrege.
Olson, Quinten T., Holdrege.
Peterson, Tannis, Holdrege.
Rauch, A. L., Holdrege.
Spitsnogle, Marvin D., Holdrege.
Swanson, A. B., Holdrege.
Swanson, A. W., Holdrege.

Republican Valley Board of Realtors

Active Members, 15

President: Fred R. Grimm, Wauneta.
Secretary: Carl Marsh, McCook.

Adams, Alda H., Trenton.
Brown, E. A., Curtis.
Carmody, Art., Trenton.
Dillman, F. E., McCook.
Druliner, R. D., Benkelman.
Garber, H. M., Imperial.
Grimm, Fred R., Wauneta.
Hurley, LaFayette D., McCook.
Janisch, F. M., McCook.
Marsh, Carl, McCook.
Phillips, Robert E., Stockville.
Purcey, Wm. O., McCook.
Rudisil, E. E., Palisade.
Stevens, John, Beaver City.
Wiedman, Lyle, McCook.

Scotts Bluff County Real Estate Board

Active Members, 23; Others, 9

President: L. M. Bryan, 17 E. 15th St., Scottsbluff.
Secretary: Robert K. Knox, Box 536, Scottsbluff.

Bryan, L. M., 17 E. 15th St., Scottsbluff.
Carpenter, George, Morrill.
Carpenter, L. K., Box 536, Scottsbluff.
Cross, Sam J., Bayard.
Demel, J. F., Lyman.
Downar, A. R., Mitchell.
Fry, L. A., 1529 10th St., Gering.
Hall, Howard, Chamber of Commerce Bldg., Scottsbluff.
Howard, A. T., Chamber of Commerce Bldg., Scottsbluff.
Huntley, Claud L., Rm. 8, Weller Bldg., Scottsbluff.
Knox, Robert K., Box 536, Scottsbluff.
Kramer, Walter V., 17th & Ave. B., Scottsbluff.
Lana, Craig, Box 706, Scottsbluff.
Marquardt, Marvin G., 2214 Ave. G, Scottsbluff.
McLean, Arch H., 1609 1st Ave, Scottsbluff.
Mitchell, George P., 835 N St., Gering.
Nelson, A. C., 17 W. 16th St., Scottsbluff.
O'Shea, John F., 11 E. 17th St., Scottsbluff.
Scriven, C. E., 1609 1st Ave., Scottsbluff.
Vogler, George L., 1615 1st Ave., Scottsbluff.
Von Dege, Thomas R., 17 W. 17th St., Scottsbluff.
White, James D., 1610 1st Ave., Scottsbluff.
Wildy, C. D., Box 706, Scottsbluff.

Seward

(Individual Member)
Duerr, A. J., Box 186.

Syracuse

(Individual Member)
Sorrell, Frank.

Tri-County Board of Realtors

Active Members, 4

President: C. A. Peterson, Chappell.
Secretary: L. A. Vogt, Chappell.

Bently, C. B., Sidney.
Enders, Fred L., Kimball.
Peterson, C. A., Chappell.
Vogt, L. A., Chappell.

York

(Individual Member)
Foster, Les, 107 E. 6th St.

NEVADA

Las Vegas Board of Realtors

Active Members, 17

President: Ralph Seward, P.O. Box 528.
Secretary: Paul A. Hammel, 122 S. 4th St.

Boyle, Alexander, Box 1649.
Campbell, Thomas A., Box 1946.
Carroll, T. M., P.O. Box 203, 114 S. 3rd St.
Cobb, Harry, P.O. Box 1168.
Drury, Paul C., P.O. Box 1028.
Evans, Earl A., 2100 N. Main St., North Las Vegas.
Franklin, G. E., P.O. Box 865.
Hamilton, Ed G., 115 N. 2nd St.
Hammel, Paul A., 122 S. 4th St.
Jamieson, E. A., Box 612.
Jones, Burley M., 214 Stewart.
McDaniel, C. C., Box 1352.
Peccole, Bill, 311 S. 5th St.
Seward, Ralph, P.O. Box 528.

Reno Real Estate Board

Active Members, 36

President: Ben A. Edwards, 19 Sierra St.
Secretary-Treasurer: George McKaig, 150 N. Center St.

Anderson, Ruth, 1093 S. Virginia St.
Baker, Lloyd, 150 North Virginia St., Rm. 14.
Bay, Lucille, 301 Cheney St.
Bennett, Henry F., 19 Sierra St.
Breckenridge, Karl, 119 East Liberty St.
Brown, Howard, 300 S. Virginia St.
Brown, Marvin O., 354 Roberts St.
Dial, William E., Carson & Washington Sts., Carson City.
Edwards, Ben A., 19 Sierra St.
Garrett, W. H., 45 W. First St.
Gibson, Thomas R., 240 Sierra.
Goodin, W. H. "Bill", 153 North Virginia.
Gray, Harry, 1018 B St., Sparks.
Harvout, Merlynn, 760 S. Virginia St.
Hickok, J. F., 112 N. Center St.
Izral, Maurice, 19 Sierra.
Jensen, James, 125 West 1st St.
JUDD, HELEN, 333 S. Virginia St.
La Tourrette, Gene F., 131 W. 2nd St.
Lindauer, George C., 29 West Liberty St.
Lucini, Guido F., 1076 S. Virginia St.
Maher, John E., 252 S. Virginia St.
Marsh, Guy, 29 E. 1st St.
Mattson, D. E., 1350 S. Virginia St.
McKaig, George, 150 N. Center St.
McNeill, W. A., 153 N. Virginia St.

RENO, NEVADA

Homes, ranches, motels, unimproved lands, business investments; leases; insurance.

Helen Judd

333 S. Virginia St.

Moore, C. W., 1195 Wells Ave.
Parish, Howard, 319 S. Virginia St.
Payne, Walter F., 45 W. First St.
Rall, Margaret, 14 East 2nd.
Ross, Graydon, 153 N. Virginia St.
Scheeline, Harry H., 300 N. Virginia St.
Sinclio, John, 139 North Virginia.
Skipper, C. H., 15 West 2nd.
Smith, Ray P., 8 Arcade Bldg.
Stanley, Carle B., 150 N. Virginia St., Suite 23.
Sweatt, J. E., 132 Sierra St.
Washoe Title Ins. Co., 27 E. First St.

NEW HAMPSHIRE

Alstead—See New Hampshire Board
Alton Bay—See Lakes Region
Belmont—See Lakes Region
Berlin—See New Hampshire Board
Bristol—See Lakes Region
Central Sandwich—See Lakes Region
Claremont—See New Hampshire Board
Concord—See New Hampshire Board
Contoocook—See New Hampshire Board
Conway—See New Hampshire Board
Derry—See Manchester
Dover—See New Hampshire Board
Exeter—See New Hampshire Board
Franconia—See New Hampshire Board
Hampton—See New Hampshire Board
Hanover—See New Hampshire Board
Henniker—See New Hampshire Board
Hillsboro—See New Hampshire Board
Holderness—See Lakes Region
Keene—See New Hampshire Board
Laconia—See Lakes Region
Lebanon—See New Hampshire Board
Littleton—See New Hampshire Board
Manchester—See Queen City
Meredith—See Lakes Region
Milford—See Manchester
Mirror Lake—See New Hampshire Board
Moultonboro—See Lakes Region
New London—See New Hampshire Board
Newport—See New Hampshire Board
North Conway—See New Hampshire Board
Peterborough—See New Hampshire Board
Pittsfield—See New Hampshire Board
Plaistow—See New Hampshire Board
Plymouth—See Lakes Region
Portsmouth—See New Hampshire Board
Rochester—See New Hampshire Board
Rye Beach—See New Hampshire Board
Suncook—See New Hampshire Board
Tamworth—See Lakes Region
Tilton—See Lakes Region
Troy—See New Hampshire Board
West Alton—See New Hampshire Board
Wolfeboro—See Lakes Region

Lakes Region Board of Realtors, Inc.

Active Members, 23; Others, 12

President: Stewart & Lamprey, Laconia.
Secretary: Dorothy L. Williams, Laconia.

Baker, Percy, Baker Agency, Meredith.

BYSE AGENCY, INC.

HAVEN E. FLANDERS, *Pres.*

Laconia, N.H.

Country Homes, Farms, Lakeshore Property, Hotels, Cabins

Members — Lakes Region Board of Realtors

Banfield, Edith, Center Harbor.
Biddiscombe, William, Meredith.
Boutin, Joseph L., Laconia.
Clairmont, Robert, Laconia.
Davis, William J., Laconia.
Fitzgerald, John F., Tilton.
FLANDERS, HAVEN, Laconia.
Hodge, Reuben N., Center Sandwich.
Lamprey, Stewart, Laconia.
Lancaster, Earle, Governors Island, Laconia.
Lund, Lloyd D., Meredith.
Marden, Mark, Holderness.
Merrill, E. Harrison, Laconia.
Miner, Clarence, Wolfeboro.
Morin, Gerard, 6 Dewey St., Laconia.
Morin, Ralph, Laconia.
Rollins, Charles A., West Alton.
Shattuck, Beatrice, Bristol.
Small, Henry G., Laconia.
Small, Mary W., Plymouth.
Williams, Dorothy L., Laconia.
Williams, Tracey, Plymouth.

PETERBOROUGH NEW HAMPSHIRE

Complete Realty Service in the Monadnock Region "Since 1920"

Choice Country Estates
Vacation and Income Farms
Year Around and Summer Homes

E. A. BISHOP CO.

REALTORS

Monadnock Region Board of Realtors

Active Members, 10

President: Erle G. Bishop, Peterborough.
Secretary: Valentine B. Weston, Keene.

Barker, Sheldon L., Keene.
Barry, David J., Wilton.
Bennett, Frank J., Keene.
BISHOP, ERLE G., Peterborough.
Heald, Cleon E., Keene.
Heald, Glenn E., Keene.
Israel, Milton J., Troy.
Reynolds, Clifford S., Keene.
Tarbox, Charles F., Keene.
Weston, Valentine B., Keene.

Nashua Board of Realtors

Active Members, 17; Others, 2

President: Kearn J. P. Devereux, 17 Broad St.
Secretary: Dorothy Damon, 171 Main St.

Anctil, Wilfred J., 57½ Palm St.
Burnham, Roland B., Nashua Trust Co.
Dambroise, Oliver J., 57½ Palm St.
Damon, Mrs. Dorothy, 171 Main St.
Damon, Earl A., 171 Main St.
Damon, Harold A., 171 Main St.
Devereux, Kearn J. P., 17 Broad St.
Dowd, Karl E., Peoples Bldg. & Loan Assn.
Hood, Charles H., 393 Main St.
Mitchell, William M., 36 E. Pearl St.
Murdock, Daniel R., Second Nat'l Bank.
Oban, Nathan C., 147½ Chestnut St.
Poor, Melvin, Milford.
Poor, Warren, Milford.
Raudonis, Alphonse.
Sirois, Paul E., 15½ Main St.
Worthen, John A., Indian Head National Bank.

New Hampshire Association of Realtors

Active Members, 37

President: Ann F. Pardy, New London.
Secretary: Kearn J. P. Devereux, Nashua.

Aldrich, Maurice, Dartmouth Savings Bank, Hanover.
Bailey, Roger T., 3 No. Main St., Concord.
Barton, Nellie, 31 North St., Newport.
Bennett, Frank J., 11 Roxbury St., Keene.
BISHOP, ERLE G., 44 Main St., Peterboro.
Crowell, Jeanette, 77 N. Main St., Concord.
Day, Richard A., 11 Granite Block, Peterboro.
Dunbar, Arthur, 77 No. Main St., Concord.
Everett, Douglas N., 77 No. Main St., Concord.
Fluette, William J., Claremont.
Greeley, Cecille B., 73 No. State, Concord.
Hamlin, Charles A., 5 Church St., Concord.
Hasham, Robert E., 4 Tremont Sq., Claremont.
Heald, Cleon C., 21 High St., Keene.

NEW HAMPSHIRE (Cont.)

Hirst, Edgar C., 20 No. Main St., Concord.
Israel, Milton J., Troy.
Keeler, James C., Contoocook.
Kuhn, Paul J. N., Hillsboro.
cord.
Loomis, Summer W., 13 Summer St., Con-
Mayhew, Joseph V., 17 No. State St., Concord.
Meyer, Lawrence M., 20 No. Main St., Concord.
Nutting, George P., 28 No. Main St., Concord.
Nylen, Frederick O., 50 No. Main St., Concord.
Ordway, Chandler, 3 No. Main St., Concord.
Pardy, Ann F., New London.
Pert, Ray W., 41 No. Main St., Concord.
Radcliffe, Mary A., 6 Summer St., Allstead.
Ring, Morris S., Allstead.
Rowe, Silas A., Concord.
Sargent, Merton J., 23 Sunapee St., Newport.
SLEEPER, WILLIAM E., 3 N. Main St., Concord.
Stevens, Pelham, 20 Kilby St., Boston.
Stevenson, Norman, Gile & Co., Hanover.
Stimson, Hascall, Suncook.
Terrill, John A., 97 Main St., Concord.
Tuttle, Edson H., Henniker.
Weston, Valentine B., 31 Central Sq., Keene.

Queen City Board of Realtors

Active Members, 14; Others, 3

President: James S. Cavanaugh, Sr., 814 Elm St., Manchester.

Secretary-Treasurer: Maurice A. Therrien, 801 Elm St., Manchester.

Cavanaugh, James S., Sr., 814 Elm St., Manchester.
French, J. Fred, Amoskeag Savings Bank, Manchester.
Gamache, Robert J., 74 Ash St., Manchester.
Hebert, R. E., Saint Mary's Bank, Manchester.
Herbert, Ralph P., 437 E. High St.
Jenkins, George E., 922 Elm St., Manchester.
Jones, Harry C., (Manchester Federal Savings & Loan Assn.), 45 Market St., Manchester.
Lacroix, Albert W., 92 Taylor St., Manchester
Leeman, John W., 1008 Elm St., Manchester.
Pelletier, Gerard A., 8 Hanover St.
Stanley, Grover C., 873 Elm St., Manchester.
Therrien, Maurice A., 801 Elm St., Manchester.
Vogel, Stanley, 1170 Elm St., Manchester.
Willey, Floyd, 65 Market St., Manchester.

Rockingham Board of Realtors

Active Members, 18; Others, 2

President: George B. Keezer, Plaistow.

Secretary-Treasurer: John N. MacInnes, Exeter.

Boudreau, Beatrice T., Hampton Beach.
Bretschneider, Paul A., 127 Water St., Exeter.
Carberry, John P., Rye Beach.
Clough, L. Herbert, Hampton.
Coffin, Norman M., Hampton.
Davis, Luther A., Kingston.
Dupuis, Henry V., Hampton.
Hartley, Louise B., 5 Market St., Portsmouth.
Hollis, J. Walter, Hampton.
Keezer, George B., Plaistow.
Kendall, Elizabeth E., Exeter.
Kimball, J. Porter, Exeter.
Locke, Thomas W., Newton.
MacInnes, John N., Exeter.
Porter, Victor W., Hampton.
Richards, Edward N., Exeter.
Riley, Kenneth D., Hampton.
Sumner, George H., Hampton.

Southeastern New Hampshire Board of Realtors

Active Members, 14

President: Walter W. Fischer, 48 Third St., Dover.

Secretary: Charles W. Webb, 366 Central Ave., Dover.

Ball, William G., 79 High St., Somersworth.
Baxter, Oliver C., Dover.
Carberry, George L., 351 Central Ave., Dover.
Christensen, Ernest W., Christensen Agency, Dover.
Emerson, John A., 450 Central Ave., Dover.
Fischer, Walter W., 48 Third St., Dover.
Goodwin, Sherman A., 450 Central Ave., Dover.
Morrison, John W., 3 Locust St., Dover.
Parsons, Bernard L., 358 Central Ave., Dover.
Preston, Mrs. Ada A., Rochester.
Richardson, Frederick S., The Barrett Ins. Agency, Dover.
Rollins, Harold E., New Durham.
Sawyer, Harry L., Rochester.
Webb, Charles W., 366 Central Ave., Dover.

White Mountains Board of Realtors

Active Members, 18

President: R. J. Martin, North Conway, N.H.

Secretary: Richard J. Coney, Bethlehem, N.H.

Arling, Roy E., Tamworth.
Coney, Richard J., Bethlehem.
Dahl, Charles O., Conway.
Deliale, Leo A., Berlin.
Fox, Norman C., Lisbon.
Gray, Chester A., Littleton.
Griffith, Hill, Littleton.
Hamlin, Homer H., Gorham.
Harkness, Marjorie, Tamworth.
Jesseman, Robert G., Franconia.
Luke, Joseph, North Conway.
Martin, R. J., North Conway.
Mathes, Sidney, Chocorua.
Randall, Harry H., North Conway.
Stanley, Robert C., North Woodstock.
Varney, A. A., Bethlehem.
Woodbury, Wendell, North Conway.
Woodward, Howard, Berlin.

NEW JERSEY

Allenhurst—See Monmouth County
Andover—See Sussex County
Asbury Park—See Monmouth County
Atco—See Camden County
Atlantic Highlands—See Monmouth County
Audubon—See Camden Co.
Avon-by-the-Sea—See Monmouth County
Barnegat—See Ocean County
Barrington—See Camden Co.
Basking Ridge—See Somerset County
Bay Head—See Ocean County
Bayonne—See Jersey City
Beach Arlington—See Ocean County
Beach Haven—See Ocean County
Beachhavencrest—See Ocean Co.
Bedminister—See Somerset County
Belleville—See Bloomfield-Glenridge, etc.
Belmar—See Monmouth County
Belvidere—See Warren Co.
Bergenfield—See Eastern Bergen County
Berlin—See Camden County
Bernardsville—See Somerset County
Blackwood Terrace—See Gloucester Co.
Bogota—See Eastern Bergen County
Boonton—See Morris County & Caldwells
Bordentown—See Burlington
Bound Brook—See Somerset County
Brant Beach—See Ocean Co.
Breton Woods—See Ocean Co.
Bridgeton—See Cumberland County
Brigantine—See Atlantic City
Brielle—See Monmouth County
Brooklawn—See Camden County
Brown Mills—See Burlington
Budd Lake—See Morris Co.
Butler—See Morris County
Carlstadt—See South Bergen
Carteret—See Middlesex County
Cedar Grove—See Verona
Cedar Run—See Ocean County
Chapel Hill—See Monmouth Co.
Chatham—See Morris County
Clementon—See Camden County
Cliffside—See Eastern Bergen County
Clifton—See Passaic County
Clinton—See Hunterdon County
Collingswood—See Camden County
Crosswicks—See Burlington County
Delanco—See Burlington County
Denville—See Morris County
Dover—See Morris County
Dunellen—See Middlesex County
East Orange—See Oranges & Maplewood
East Rutherford—See Rutherford
Elizabeth—See Middlesex Co.
Elmer—See Salem Co.
Englewood—See Eastern Bergen County
Erlton—See Camden Co.
Fair Haven—See Monmouth County
Fairlawn—See Passaic County
Fanwood—See Westfield
Fayson Lakes—See Morris Co.
Flemington—See Hunterdon Co.
Florence—See Burlington County
Fords—See Middlesex County
Forked River—See Ocean Co.
Fort Lee—See Eastern Bergen County
Fort Norris—See Cumberland County
Freehold—See Monmouth County
Frenchtown—See Hunterdon County
Glen Ridge—See Newark
Glen Rock—See Ridgewood
Gloucester—See Camden County
Hackettstown—See Warren Co.
Haddon Heights—See Camden County
Haddonfield—See Camden County
Haledon—See Passaic County
Hamburg—See Sussex County
Hampton—See Hunterdon County
Harrison—See Arlington-Kearney
Hawthorne—See Passaic County
High Bridge—See Hunterdon County
Highland Lakes—See Sussex Co.
Highlands—See Monmouth County
Highstown—See Trenton & Mercer County
Hillsdale—See Westwood
Hillside—See Elizabeth, also Newark
Hoboken—See North Hudson
Hohokus—See Ridgewood
Holmdel—See Monmouth County
Hopatcong—See Sussex Co. and Morris Co.
Irving—See Newark
Irvington—See Newark
Island Heights—See Ocean Co.
Jersey City—See Hoboken and North Hudson
Keansburg—See Monmouth County
Kearney—See Arlington-Kearney
Keyport—See Monmouth Co.
Kirkwood—See Camden County
Lakewood—See Ocean Co.
Lambertville—See Hunterdon County
Landing—See Sussex County
Laurel Springs—See Camden County
Lavalette—See Ocean County
Lebanon—See Hunterdon County
Little Ferry—See Hackensack
Livingston—See Oranges & Maplewood
Loch Arbor—See Monmouth
Lodi—See Hackensack
Long Branch—See Monmouth County
Longport—See Atlantic City
Lyndhurst—See Rutherford
Lumberton—See Burlington
Madison—See Morris County
Manasquan—See Monmouth County
Manotoking—See Ocean County
Manville—See Somerset County
Maple Shade—See Burlington County
Maplewood—See Oranges & Maplewood
Margate City—See Atlantic City
Matawan—See Monmouth County
Medford—See Burlington County
Medford Lakes—See Burlington County
Mercerville—See Trenton & Mercer County
Merchantville—See Camden County
Metuchen—See Middlesex County
Midland Park—See Ridgewood
Millburn—See Oranges & Maplewood, also Short Hills-Millburn & Springfield
Millington—See Morris Co.
Millville—See Cumberland County
Monmouth Beach—See Monmouth County
Moorestown—See Burlington County
Morgan—See Middlesex Co.
Morristown—See Morris Co.
Morrisville, Pa.—See Trenton & Mercer
Mt. Ephraim—See Camden County
Mt. Holly—See Burlington County
Mt. Lakes—See Morris Co.
Mt. Tabor—See Morris County
Mountain Lakes—See Morris County
Mountainside—See Westfield
Mountain View—See Passaic County
Neptune—See Monmouth County
Neshanic Station—See Somerset County
New Brunswick—See Middlesex County
New Milford—See Hackensack
New York, N. Y.—See Newark, also Somerset County
Newark—See Oranges & Maplewood
Newton—See Sussex County
North Arlington—See Arlington-Kearny
North Bergen—See North Hudson
North Branch—See Somerset County
North Plainfield—See Plainfield
Nutley—See Bloomfield-Glenridge
Oaklyn—See Camden County
Ocean Gate—See Ocean County
Ocean Grove—See Monmouth County
Oradell—See Westwood
Orange—See Oranges & Maplewood
Osborneville—See Ocean Co.
Packanack—See Bloomfield, Glenridge, Nutley & Bellville
Palisades Park—See Eastern Bergen County
Palmyra—See Burlington County
Paterson—See Passaic County
Paulsboro—See Gloucester
Penns Grove—See Salem County
Pennsauken—See Camden County
Pequannock—See Morris County
Perth Amboy—See Middlesex County
Phillipsburg—See Warren County
Pine Beach—See Ocean County
Pitman—See Gloucester
Pittstown—See Hunterdon County
Pleasantville—See Atlantic City
Pluckemin—See Somerset County
Port-au-Peck—See Monmouth Co.
Port Morris—See Cumberland Co.
Pt. Pleasant Beach—See Ocean County
Pompton Lakes—See Passaic
Princeton—See Trenton & Mercer County
Prospect Park—See Passaic County
Ramsey—See Ridgewood
Rariton - Township — See Middlesex County, also Somerset County
Red Bank—See Monmouth County
Ridgefield Park—See Eastern Bergen County
River Edge—See Hackensack
Riverside—See Burlington County
Riverton—See Burlington County
Rochelle—See Hackensack
Roselle—See Elizabeth
Rumson—See Monmouth County
Rutherford—See South Bergen Co.
Sea Girt—See Monmouth County
Seaside Park—See Ocean County
Secaucus—See North Hudson
Sewell—See Gloucester
Shipbottom—See Ocean Co.
Short Hills—See Oranges & Maplewood, also Short Hills-Millburn & Springfield
Shrewsbury—See Monmouth County
Somerville—See Somerset County
South Amboy—See Middlesex County
South Orange—See Oranges & Maplewood, also Newark
Sparta—See Sussex County
Spring Lake—See Monmouth County
Springfield — See Short Hills-Millburn & Springfield
Stelton—See Middlesex County
Stockton—See Hunterdon Co.
Stone Harbor—See Greater Wildwood
Swedesboro—See Gloucester County
Teaneck—See Eastern Bergen County
Tenafly—See Eastern Bergen County
Toms River—See Ocean County
Union, Union County—See Elizabeth
Union Beach—See Monmouth County
Union City—See North Hudson
Upper Montclair—See Bloomfield-Glenridge, also Montclair
Ventor—See Atlantic City
Vernon—See Sussex County
Vincentown—See Burlington
Vineland—See Cumberland County
Waldwick—See Ridgewood
Washington—See Warren County
Weehawken—See North Hudson
Wenonah—See Gloucester County
West Collingswood—See Camden County
West End—See Monmouth County
West New York—See North Hudson
West Orange—See Oranges & Maplewood
West Portal—See Warren Co.
Westmont—See Camden Co.
Westville—See Camden Co.
Wharton—See Morris Co.
Whitehouse Station—See Hunterdon Co
Williamstown—See Gloucester
Woodbury—See Gloucester County
Woodbury Heights—See Gloucester County
Woodbridge—See Hackensack, also Middlesex County
Wood Ridge—See South Bergen Co.
Woodstown—See Salem County
Wycoff—See Ridgewood

Arlington-Kearny Board of Realtors

Active Members, 18

President: Arthur E. Hafstrom, 223 Kearny Ave., Kearny.

Secretary: Carl Bruck, 123 Ridge Road, North Arlington.

Archibold, Arthur B., (Ridge Realty Co.), 30 Ridge Rd., N. Arlington.
Bixler, Edgar H., (Edw. A. Strong, Inc.), 100 Midland Ave., Arlington.
Borgos, George J., (Borgos & Borgos), 407 Kearny Ave., Kearny.
Bruck, Carl, (Bruck Agency), 123 Ridge Rd., North Arlington.
Burns, Walter F., 413 Chestnut St., Arlington.
Capobianco, James V., (Arlington Real Estate Co.), 151 Midland Ave., Arlington.
Cormier, Leon G., 575 Kearny Ave., Arlington.
Farina, Herman, 517 Kearny Ave., Arlington.
Hafstrom, Arthur E., (Hafstrom Agency), 223 Kearny Ave., Kearny.
Kelly, William F., 357 Kearny Ave., Kearny.
Lundy, Reuben I., (Lundy Realty Co.), 146 Midland Ave., Arlington.
McKeon, John, (Edw. F. McKeon), 307 Harrison Ave., Harrison.
Mintz, Isidor, (Mintz & Co.), 539 Kearny Ave., Arlington.
O'Connor, Arthur J., (O'Connor Realty Co.), 8 Ridge Rd., N. Arlington.
Okuniewicz, Anthony C., 506 N. 4th St., Harrison.
Rubino, Anthony E., 714 Elm St., Arlington.
Shepherd, Thomas A., 466 Devon St., Arlington.
Wilkinson, William R., 431 Kearny Ave., Kearny.

Atlantic City Real Estate Board

Active Members, 69; Others, 40

President: Russell C. Roney, Sr., 1421 Atlantic Ave.

Executive Secretary: Catherine F. Hosbach, 200 Guarantee Trust Bldg.

Abel, Samuel, 2631 Pacific Ave.
Adams, Carleton E., 66 S. South Carolina Ave.
Adams, C. J., Co., 20 S. Tennessee Ave.
Allman, Joseph, 4101 Atlantic Ave.
Atlantic City Realty Co., 198 S. Virginia Ave.
Bacharach-Beckman Co., 1318 Pacific Ave.
Bacharach Real Estate Co., 1708 Pacific Ave.
Bater, Samuel, Jr., 6703 Atlantic Ave., Ventnor.
Bater, William, 6703 Atlantic Ave., Ventnor.
Bloom, William, 23 S. North Carolina Ave.
Bobbins Realty Co., 62 S. South Carolina Ave.
Bouch, Benjamin, 208 Central Bldg.
Bouch, William & Sons, 1421 Atlantic Ave.
Boyle, Joseph A., Jr., Post Office Bldg., Longport, N. J.
Brode, Ralph E., 100 Guarantee Trust Bldg.
Bronstein, Edward I., 602 Atlantic Ave.
Chelsea Realty Co., 4206 Ventnor Ave.
Coryell, Albert L., 5505 Atlantic Ave., Ventnor.
Cresman, Oscar J., 8508 Ventnor Ave., Margate City.
Cunningham, William C., 6512 Ventnor Ave., Ventnor.
Detweiler, Charles B., 609 Schwehm Bldg.
Dever, Bernard F., California & Atlantic Aves.
Diamond, Morris, 31 South Carolina Ave.
Dudnick Brothers, 1211 Atlantic Ave.
Emley, William S., 3100 Atlantic Ave.
Farrington, Joseph D., 25 S. Tennessee Ave.
Fell, Charles E., 139 S. South Carolina Ave.
Gardiner, Inc., David E., Guarantee Trust Bldg.
Ginnetti, Charles, 4403 Atlantic Ave.
Ginnetti, Gay, 6616 Ventnor Ave., Ventnor.
Goldberg, Harry, 5119 Ventnor Ave., Ventnor.

Greenfield, Albert M. & Co., 1616 Pacific Ave.
Griswell, Edward, 109 New Jersey Ave., Absecon.
Harrold Agency, Charles J., 2144 Atlantic Ave.
Hedges, James P., 7817 Ventnor Ave., Ventnor.
Hepler, Frank, 5119 Ventnor Ave., Ventnor.
Horn, Benjamin M., Jr., 3212 Atlantic Ave.
Hyman & Spicker, 3807 Atlantic Ave.
Jackson & Kreutz, 106 S. Main St., Pleasantville.
Jenkins, Byron, 4803 Atlantic Ave.
Johnson, Albert, 1025 Broadwalk.
Keener, Joseph F., 3307 Pacific Ave.
Kernohan, James, 21 S. South Carolina Ave.
Kleckner, John, 1212 Pacific Ave.
Krasney, Maurice J., 1421 Atlantic Ave.
Lafferty, Frank J., 4401 Atlantic Ave.
Lippman, Louis, 17 S. Tennessee Ave.
McCausland, A. R., 629 Shore Rd., Somers Point.
McGowan, Joseph, 7826 Ventnor Ave., Margate.
McNicholas, Joseph T., Broadwalk Arcade Bldg.
Myers, H. G., Co., Schwehm Bldg.
Palmer Realty Company, 43 N. Main St., Pleasantville.
Phillips Co., Guarantee Trust Bldg.
Robinson, William H., Broadwalk Arcade Bldg.
Roney, Russell, 1421 Atlantic Ave.
Saslaff, Morris J. & Co., 25 S. Virginia Ave.
Scanlan, Edward, 604 Schwehm Bldg.
Scanlan, John, Guarantee Trust Bldg.
Schaible, Margaret G., 100 Brigantine Ave., Brigantine.
Schiller, Roy W., 23 E. W. Jersey Ave., Pleasantville.
Siracusa Co., Guarantee Trust Bldg.
Sirota, M. & Co., 412 Atlantic Ave.
Soloff, Joseph L., 1215 Atlantic Ave.
Sprow, Howard F., 211 Commerce Bldg.
Stanley Realty Co., 1516 Atlantic Ave.
Thompson, Richard S., 715 Shore Rd., Somers Point.
Walker, Inc., S. D., 32nd & Brigantine Blvd.
Wray, J. Victor, 218 S. Main St., Pleasantville.
Zable, Abe, 22[illegible] N. Lancaster Ave., Margate.

Bayonne Board of Realtors

Active Members, 22.

President: Harold Tucker, 726 Broadway.

Executive Secretary: Marie Dillon, 140 W. 54 St.

Annetta, Ralph, 105 W. 4th St.
Bond, J. P., 612 Broadway.
Creighton, Morgan, 231 Ave. C.
Etchison, William P., 42 E. 33rd St.
Grodberg, Irving, 590 Ave. C.
Johnson, Lyman, 394 Broadway.
Keating, William J., 124 W. 32nd St.
Kornbluth, Frank, 14 E. 22nd St.
Loughlin, M. R., 870 Broadway.
McCarthy, Timothy F., 549 Broadway.
McLaughlin, John J., 41 W. 8th St.
O'Donnell, Frank, 83-85 W. 9th St.
Rose, Jerome, 564 Broadway.
Sanborn, Ralph B., 27 W. 33rd St.
Scala, Gerard B., 460 Broadway.
Schaumburg, Leo Von, 27 W. 36th St.
Silverman, Louis, 473 Broadway.
Steinert, Saul, 23 W. 33rd St.
Tischler, Edward A., 1068 Ave. C.
Tucker, Harold, 726 Broadway.
Turteltaub, Abram, 526 Broadway.
Yingling, Francis, 777 Broadway.

Board of Realtors of Bloomfield, Glen Ridge, Nutley and Belleville

Active Members, 53

President: Albert M. Robinson, 67 Washington St., Bloomfield.

Executive Secretary: Ruth E. Wiedman, 50 Broad St., Bloomfield.

Abramson, William, 500 Washington Ave., Belleville, (9).
Ackerknecht, Edwin W., 35 Lackawanna Plaza, Bloomfield.
Beams, William (Beams Bros.), 513 Franklin Ave., Nutley.
Betts, John M., 1676 Broad St., Bloomfield.
Bloxsom, Andrew E., 287 Franklin Ave., Nutley, (10).
Bowes, Geo. T., 494 Chestnut St., Nutley, (10).
Brewer, Hilton C., 222 Ridgewood Ave., Glen Ridge.
Christian, George W., (Geo. W. Christian Realty Co.), 330 Glenwood Ave., Bloomfield.
Cogan, Howell S., (G. E. Jamison, Inc.), 62 Washington St., Bloomfield.
Curtis, Charles E., 61 Washington St., Bloomfield.
Delissio, James A., 79 Florence Ave., Bloomfield.
Donnelly, Jane, 162 Washington Ave., Belleville.
Farr, Millard, 503 Franklin Ave., Nutley.
Fiore, Albert G., 39 Lackawanna Plaza, Bloomfield.
Fraunheim, Edward, Jr., (Chestnut Agency), 213 Chestnut St., Nutley.

Belleville, N. J.
Appraisals
Mortgage Loans
Industrial Properties
Chain Store Locations
Residential Properties
Arthur E. Mayer
Realtor
172 Washington Avenue

Fraser, Sylvester, 505 Washington Ave., Belleville, (9).
Freeman, Nugent A., 225 Park Ave., Nutley, (10).
Gorny, Leo (Gorny Realty), Hoover Ave. & Morris Pl., Bloomfield.
Hill, Arthur G., 5 Edgewood Rd., Bloomfield.
Jamison, Geo. E., (G. E. Jamison, Inc.), 62 Washington St., Bloomfield.
Johnson, Robert J., (Johnson Realty Co.), 1065 Broad St., Bloomfield.
Johnson, Stanley, (Taurus Realty), 25 High St., Nutley.
King, Joseph, (Davidson & King, Inc.), 414 Washington Ave., Belleville, (9).
Liebau, Anna G., 422 Franklin Ave., Nutley (10).
Lynch, William J. D., (Deegener, Inc.), 444 Washington Ave., Belleville, (9).
Maddams, William J., 855 Bloomfield Ave., Glen Ridge.
Marsters, Arthur E., (A. E. Marsters, Inc.), 657 Bloomfield Ave., Bloomfield.
Martin, William H., (Martin Realty Co.), 59 Broad St., Bloomfield.
MAYER, ARTHUR E., 172 Washington Ave., Belleville.
McCoy, Bernard E., (McCoy, Inc.), 282 Glenwood Ave., Bloomfield.
Mertz, Raymond E., (Raymond E. Mertz, Inc.), 228 Washington Ave., Belleville, (9).
Murphy, Hugh F., 680 Bloomfield Ave., Bloomfield.
O'Connor, Arthur J., (O'Connor Realty Co.), 28 Fernclift Rd., Bloomfield.
Paul, Nathan, (Jacobs Realty Co.), 484 Washington Ave., Belleville, (9).
Phoebus, Geo. S., 262 Essex Ave., Bloomfield.
Price, John D., 398 Washington Ave., Belleville, (9).
Quinn, Peter J., 39 Lackawanna Place, Bloomfield.
Reilly, George E., 277 Broad St., Bloomfield.
Reilly, Rose M., 394 Washington Ave., Belleville, (9).
Robinson, Albert M., 67 Washington St., Bloomfield.
Roddy, Whitney H., (Whitney H. Roddy, Inc.), 21 Lackawanna Place, Bloomfield.
Russell, Mrs. Kathryn A., (Nathan Russell, Inc.), 227 Ridgewood Ave., Glen Ridge.
Schumacher, William, 627 Bloomfield Ave., Bloomfield.
Searle, C. Walter, 410 Franklin Ave., Nutley.
Seller, M. C. (Jack), 9 Essex Ave., Bloomfield.
Sheehan, T. K., Mrs., 78 Stephens St., Belleville, (9).
Smith, Percy H., 10 Paterson Ave., Nutley.
Swift, Max, (Rent-Sale Co.), 652 Bloomfield Ave., Bloomfield.
Thompson, Harvey B., 302 Washington Ave., Belleville, (9).
Verian, George, 380 Center S., Nutley, (10).
Vitolo, Philip S., 244 Chestnut St., Nutley.
Weber, Henry J., 556 Bloomfield Ave., Bloomfield.
Werbel, Bernard, 550 Bloomfield Ave., Bloomfield.

Burlington County Real Estate Board

Active Members, 33; Others, 14

President: Fred Hennigs, 3 W. Union St., Burlington.

Secretary: Henry S. Haines, 230 High St., Burlington.

Absalom, Frank S., 14 Broad St., Florence.
Absalom, William H., 70 Main St., Mt. Holly.
Adams, Palmer L., 543 Cinnaminson Ave., Palmyra.
Braddock, Job, S. Main St., Medford.
Brick, J. C., 76 North Main St., Medford.
Chesley, John G., 14 Marne Highway, Mt., Holly.
Cole, Roy D., 325 S. Church St., Moorestown.
Cutler Agency, 104 E. Main St., Maple Shade.
Davis, Edwin L., Wrightstown.
Edgar, Bert T., 25 E. Main St., Moorestown.
Flemming, W. Ernest, 6 Haddon Ave., Camden.
Haines & Haines, 230 High St., Burlington.
Hawkins, Edward G., 28 Main St., Mt Holly.
Hennigs Agency, Fred, 3 W. Union St. Burlington.
Herbst, Mary Mrs., 50 E. Oak Ave., Moorestown.
Heulings, Lloyd, 285 Church St., Moorestown.
Kaser, Calvin K., 49 Branch St., Mt. Holly.
Kashner, Edward A., 248 W. Front Sreet. Florence.
Lamon, Walter D., 516 Cinnaminson Ave., Palmyra.
Larsen, Mrs. Caro M., Taunton Lakes, Marlton.
Lippincott Co., J. L., Broad & Main Sts., Riverton.
Middleton, Walter F., 65 E. Main St., Moorestown.
Morris, Hugh S., Agency, 417 High St., Burlington.
Pancoast, J. H., 21 Scott St., Riverside.
Pintof, Jerome H., 5th & Main Sts., Roebling.
Reeves, Leslie W., 529 Cinnaminson Ave., Palmyra.
Renwick, Harry F., 130 E. Main St., Maple Shade.
Stecher, Theodore T., 108 Pavilion Ave., Riverside.
Stockwell-Knight Co., 45 E. Main St., Moorestown.
Todd, Leon E., Inc., Medford Lakes.
Vodges, Thomas J., 2 S. Forklanding Rd., Maple Shade.
Warner, Raymond, 430 Cinnaminson Ave., Palmyra.
Wilkinson, Thos. L., Agency., 123 Pavilion Ave., Riverside.

Camden County Real Estate Board

Active Members, 130; Others, 88

President: Joseph P. Lenny, 131 Evesham Ave., Runnemede.

Secretary: Marian D. Penfold, 706 Federal St., Camden, (3).

Abbott, William S., 141 S. 27th St., Camden.
Amberger, Marie, Mrs., 533 Mickle St., Camden, (5).
Baker, James F., Co., (Ralph D. Baker), 924 Broadway, Camden, (3).
Baker, Meyers, (M. Baker Realty Co.), 227 Federal St., Camden, (1).
Barry, Edwin F., Jr., 938 Cooper St., Camden, (2).
Blank, Mitchell, 21 White Horse Pike, Oaklyn, Audubon, (6).
Bleakly, F. Stanley, Marlton Pike, Erlton.
Boals, Merrill, 509 Market St., Camden, (2).
Borden, Edw. J., & Son, 702 Market St.
Bosch, E. J., 509-511 White Horse Pike, Haddon Heights.
Brady, Paul F., Walnut Ave., Kirkwood.
Bruns, George K., 221 Market St., Camden, (2).
Burr-Smith Co., 13 Haddon Ave., Camden, (3).
Camden Trust Co., (Halford Runge), Broadway and Market St., Camden, (1).
Canal, Ned, 55 Kings Highway, Mt. Ephriam.
Carrigan, John T., 140 N. Broadway, Gloucester City.
Chesney, J. Graham, 36 E. Broad St., Paulsboro.
City & Suburban Realty Co., (Chas. H. Vaughn), 610 Collings Ave. W., Collingswood.
Clair, Leon M., Crescent Blvd. at Traffic Circle, Brooklawn.
Clarke, W. A., Co., 402 Market St., Camden, (2).
Coolidge & Sickler, Inc., 525 Cooper St., Camden, (2).
Cope, Walter H., 3 Tanner St., Haddonfield
Crabiel, Chas. B., 308 Wilson Bldg., Camden, (2).
Crist Agency, 50 Curtis Ave., Woodbury.
Cromwell, Albert F., 27th & Westfield Ave., Camden, (5).
Curcio, P. A., 612 S. 3rd St., Camden, (3).
Dale, Margaret H., 18 N. Center St., Merchantville, (8).
Davis, Garfield W., 213 E. Park Ave., Haddonfield.
Dick, Frank B., Crescent Blvd. and Nansen Aves., Brooklawn.
Dworan, Frank J., 1518 Mt. Ephraim Ave., Camden, (4).
Ellis, Zellie, 527 Broadway, Camden, (3).
Elsey, E. G., 111 N. 4th St., Camden, (2).
Evered, Inc., (Carl R. Evered), 450 Broadway, Camden, (3).
Fanelli, Thomas A., Atco Ave., Atco.
Farrell & Knight, Inc., (George K. Farrell, Jr.), 4 Kings Highway E., Haddonfield.
Flemming & Forrest, 8 Haddon Ave., Camden, (3).
Flemming, William J., 51 S. 26th St., Camden, (5).
Flinn, Wm. M., Realty Co., Inc., (Alexander Cooper), 700 Federal St., Camden, (3).
Gemberling, Charles, 506 Dwight Ave., W. Collingswood.
Gernert, Mrs. A. H., 101 Third Ave., Mt. Ephraim.
Gibbs, Theo. W., 1 Berlin Road, Clementon.
Goodley, Harold E., 220 N. 7th St., Camden, (2).
Goodman, Ellis, & Co., 515 Market St., Camden, (2).
Gorman, Edwin J., 130 N. Broadway, Camden, (2).
Gretzkowski, Stephen, 1418 Mt. Ephraim Ave., Camden, (4).
Haddon Real Estate Co., 206 W. Atlantic Ave., Haddon Heights.
Hambleton, Wm. E., Agency, (Mrs. Alice Hambleton), 2 N. King St., Gloucester.
Hanly, J. Frank, 627 Cooper St., Camden, (2).
Hanly, Raymond E., 543 Cooper St., Camden, (2).
Halyburton Inc. (Chas. H. Fisher, Wm. H. Helms), 426 Market St., Camden, (2).
Harden, Rowland R., 200 Marne Ave., Haddonfield.
Hayes, William J., 410 White Horse Pike, Haddon Heights.
Humphreys, L. B., Jr., S. W. Cor. 3rd & Market Sts., Camden.
Inter-Urban Realty Co., (Richard L. Schmid), 2522 River Ave., Camden, (5).
Keating, Hazel H., 109 Haddon Ave., Haddonfield.
Kircher, E. C., Inc., 5th & Market Sts., Camden, (2).
Krewson, Amos, Inc., 11 W. Park Ave., Merchantville, (8).
Lamoreaux Agency, 511 White Horse Pike, Haddon Heights.
Lenny, Edmund J., 2977 Yorkship Square, Camden, (4).
Lenny, J. P., 131 Evesham Ave., Runnemede.
Lindsay, Catherine, 2500 Federal St., Camden, (5).
Lindsay, Frank, 645 Market St., Camden, (2).
Lippincott, Earl R., 103 N. 7th St., Camden, (2).
Lit C., (Jack E. Lit), 215 N. Broadway, Camden, (2).
Louderback, Harry A., 819 Cooper St., Camden, (2).
MacAllister, Wilbur J., 217 N. 6th St., Camden, (2).
MacDonald, L., 26 S. Center St., Merchantville.
MacElroy, James T. W., 361 N. 34th St., Camden, (5).
Malamut, Alex M., 521 Cooper St., Camden, (2).
Markheim-Chalmers-Ludington, Inc., 540 Cooper St., Camden, (2).
McCully, Samuel H., Clementon Road & Franklin Ave., Berlin.
McGrath, James J., 201 N. Sixth St., Camden, (2).
McIntyre, Hugh F., 225 N. 6th St., Camden, (2).
Mehorter, James, 604 Delsea Drive, Westville.
Mick, Wilbert H., Elm Ave., Laurel Springs.
Moses, Linwood G., 130 N. Broadway, Camden, (2).
Myers, Charles R., & Co., Inc., 12 N. 7th St., Camden, (2).
Natal, Herman, 1155 Haddon Ave., Camden, (3).
Norcross, Horace J., 105 Berlin Rd., Clementon.
Nutter Mortgage Service, (C. Armel Nutter, Harold P. Nutter), 509 Cooper St., Camden, (2).
Obus, Reba N., 101 N. 7th St., Camden, (2).
O'Neill, Richard, Jr., 6th & Berkley, Camden, (3).
Paul, Arthur H., & Son, 105 S. Centre St., Merchantville, (8).
Penfold, Marjorie A., 5804 Browning Rd., Merchantville, (8).
Preiss, Edward, 1566 Mt. Ephraim Ave., Camden, (4).
Rand, James S., 103 N. 7th St., Camden, (2).
Rein, Fred'k E., 312 Market St., Camden, (2).
Richard, Wilbur S., 58 Berlin Rd., Clementon.
Richman, Clifford S., 111 Clements Bridge Rd., Barrington.
Robeson, Geo. B., 709 Market St., Camden, (2).
Rosenfeld, A. J., 709 Market St., Camden, (2).
Rosenfeld, Rudolph H., S. W. Cor. 5th & Market Sts., Camden, (2).
Ruggles, Walter W., 2017 Sycamore St., Haddon Heights.
Saltzman, G. R., 503 Market St., Camden, (2).
Saputelli, Dante, 712 Federal St., Camden, (3).
Scarduzio, James J., 1809 Broadway, Camden, (4).
Schweiger, J., 521 Cooper St., Camden, (2).
Seligman & Olasin, 726 Federal St., Camden, (3).
Silber, J. Daniel, 2610 River Ave., Camden, (5).
Smeltzer, Harry F., 846 Haddon Ave., Collingswood, (7).
Smith, E. A., 3102 Mt. Ephraim Ave., West Collingswood, Camden, (4).
Stafford, Fred, 539 Market St., Camden, (2).
Stafford, Warren, 329 White Horse Pike, Berlin.
Stanton, Wm. R., Ward Farms, Audubon, (6).
Stewart-Yost Co., (Geo. Yost, Edward Stewart), 41st and Federal Sts., Pennsauken, Merchantville.
Stewart, John M., 336 Monmouth St., Gloucester.
Stratton, Herbert K., Inc., 118 Haddon Ave., Haddonfield.
Straub, Howard S., Inc., 5 W. Park Ave., Merchantville, (8).
Suburban Lumber Co., (Earl F. Bartling), 712 Newton Ave., Oaklyn.
Sullivan, George A., 428 Market St., Camden, (2).
Thies Realty Co., 1100 White Horse Pike, Oaklyn, Audubon, (6).

CAMDEN COUNTY (Cont.)

Thomas & Groshon, Inc., 709 Market St., Camden, (2).
Todd, Leon E., Inc., (Leon E. Todd, Harrison L. Tod), 2623 Westfield Ave., Camden, (5).
Todiss, Abraham, 313 Market St., Camden, (2).
Trend Co., Jas., 29 Kings Highway E., Haddonfield.
Troiano, Louis, N.W. Cor. 4th & Spruce Sts., Camden, (3).
Tucker Realty Co., Inc., (J. R. Tucker), 323 Market St., Camden, (2).
Tunstall, Frank W., 214 White Horse Pike, Haddon Heights.
Verdiglione, Sabba, 940 S. 5th St., Camden, (3).
Wegmann, William A., 2805 Westfield Ave., Camden, (5).
Wesley Realty Co. (John W. Mattson), N.W. Cor. 4th and Arch Sts., Camden, (2).
Wessel, Norman I., 122 N. Broadway, Camden, (2).
Westcoatt, Geo. W., 114 Kings Hwy., E. at Tanner St., Haddonfield.
White, Willard, 130 Haddon Ave., Westmont, Collingswood, (7).
Wilinski, B. J., 1213 Mt. Ephraim Ave., Camden, (4).
Wille, G. A., 750 Wright Ave., Camden, (3).
Willson, Harry A., 2123 Browning Rd., Pennsauken, Merchantville, (8).
Wilson, Kay E., Miss, 314 Market St., Camden, (2).
Yost, Frank F., 709 Crown Point Rd., Westville.
Zinman, Philip, & Co., 519 Market Street, Camden, (2).

Cape May

(Individual Member)

Dellas, Norman, 507 Washington St.

Cranford Real Estate Board

Active Members, 10

President: Joseph J. Guker, 116 North Ave. W.

Secretary: Laurs Swackhamer, 4 Alden St.

Della Serra, Ralph, 6 N. Union Ave.
Guker, Joseph J., 116 North Ave. W.
Heins, John W. & Son, 17 North Ave. E.
MacMeekin, Thomas, 5 Alden St.
McPherson Realty Co., 43 North Ave. E.
Murray and Murphy, South Ave., Garwood.
Richards-Swackhamer, 4 Alden St.
Schmal, William G., 9 Alden St.
Shaheen Agency, 15 North Ave. E.
Yeakel, Charles M., 6 North Ave. W.

Cumberland County Board of Realtors

Active Members, 15

President: Charles W. Ackley, Jr., 544 Landis Ave., Vineland.

Secretary: K. C. Lane, Highland Ave., Vineland.

Ackley, Chas W., Sr., 427 Landis Ave., Vineland.
Ackley, McClain & Co., 616 Landis Ave., Vineland.
Blew, D. S., II, 133 E. Commerce St., Bridgeton.
Bray & MacGeorge, (Lewis D. DeMarco), 634 Landis Ave., Vineland.
Brotman, Herman N., 518 Landis Ave., Vineland.
Cassell, Charles G., 135 N. High St., Millville.
Harrington & Munich, 12 S.W. Blvd., Vineland.
Lane, K. C., Highland Ave., Vineland.
LeGore, Russell, 111 Landis Ave., Vineland.
Maxwell, E. Morgan, 80 E. Commerce St., Bridgeton.
McClain, James E., 544 Landis Ave., Vineland.
Perry, Wm. E., 80 E. Commerce St., Bridgeton.
Robbins, Willis D., Jr., Pearl St., Port Norris.
Rutala, John M., 59 E. Commerce Street, Bridgeton.
Scoble, Walter, 30 N. High St., Millville.

Board of Realtors of Eastern Bergen County, Inc.

Active Members, 51; Others, 5.

President: T. L. Doyle, 336 Cedar Lane, Teaneck.

Executive Secretary: V. H. Seeley, 362 Cedar Lane, Teaneck.

Altenberg, O. E., 781 Palisade Ave., Teaneck.
Beckmann, Geo. H., 300 Route 4, Teaneck.
Bergton, Bernard J., 55-63 Cedar Lane, Teaneck.
Bierhals, J. Wm., (Carle & Co.), 2 N. Dean St., Englewood.
Cervieri, John, (Rockland Realty Co.), Bridge Plaza, Fort Lee.

ENGLEWOOD
New Jersey
W. Gerould Clark, Inc.
•
Specializing in Superior Residential Properties
•
67 Dean Street
Englewood 3-6000

Chedburn, H. E. Cora, 451 Teaneck Rd., Ridgefield Pk.
Ciancio, Joseph M., (Ciancio Brothers), 352 Palisade Ave., Bogota.
CLARK, W. GEROULD, 67 Dean St., Englewood.
Clark, Wallace V., 1182 Teaneck Rd., Teaneck.
Conor, Alan B., Traffic Circle Ridgefield.
Conrad, Bertha L., 319 Elm Ave., Bogota.
Doyle, I. L., (Everett & Carbin), 366 Cedar Lane, Teaneck.
Farrant, Floyd H., Co., 873 Teaneck Rd., Teaneck.
Felter, Garrett H., 76 County Rd., Tenafly.
Fleischmann, Harold R., (Fleischmann Agency), 217 Main St., Ridgefield Park.
Gargin, Richard K., 175 14th St., Cresskill.
Garry, Edwin A., 950 Red Road, Teaneck.
Goi, Mrs. Josephine Mauro, (Mauro Realty Co.), 371 Grand Ave., Englewood.
Hart, A. W., (Hart Realty Co.), 778 Palisade Ave., Teaneck.
Henschel, M. M., 150 Bergen Ave., Ridgefield Park.
Hitchcock, George B., 1634 River Road, Teaneck.
Horn, C. Walter Co., 960 Teaneck Rd., Teaneck.
Kerr, Robert M., Jr., (Alexander Summer Co.), 790 Queen Anne Rd., Teaneck.
Levin, Alfred P., 570 Cedar Lane, Teaneck.
Mansoldo, Raymond 119 Washington Ave., Dumont.
Moore, Harry H., 1213 Teaneck Rd., Teaneck.
Neilson, John F., Jr., (Growney & Neilson), 43 Park Place, Englewood.
Peed, Thomas R., 954 Teaneck Rd., Teaneck.
Pramuk, E. A., 764 Cedar Lane, Teaneck.
Probst, Arnold M., 35 River Edge Rd., Tenafly.
Ritchie, Mrs. Grace Reed, 289 Elm Ave., Bogota.
Richter, J. R., 339 Cedar Lane, Teaneck.
Rooney, Arthur J., (Arthur I. Rooney Co.), 638 Anderson Ave., Cliffside Park.
Ryan, Michael J., 731 Anderson Ave., Cliffside Park.
Schaffer, Henry L., 721 Cedar Lane, Teaneck.
Sergent, Cecil C., (C. C. Sergent, Inc.), 59 E. Main St., Bergenfield.
Stanchak, Harry J., 353 Palisade Ave., Cliffside Park.
Steele, Leslie M., (Underwood Mtg. & Title Co.), 1003 Teaneck Rd., Teaneck.
Storm, Arthur R., 647 Cedar Lane, Teaneck.
Streubert, Charles F., 901 Teaneck Rd.
Summer, Alexander, (Alexander Summer Co.), 790 Queen Anne Rd., Teaneck.
Sweeney, Frank A., 549 Cedar Lane, Teaneck.
Sweeney, James H., 356 Queen Anne Rd., Teaneck.
Threnheuser, J. C., 121 Cedar Lane, Teaneck.
Todd, Laura E., (Todd Real Estate Agency), 751 Teaneck Rd., Teaneck.
Tulp, H. J., (H. J. Tulp Co.), 399 Cedar Lane, Teaneck.
Veltri, Anthony T., 504-B Cedar Lane, Teaneck.
Walthers, William 545 Broad Ave., Palisades Park.
Wardell, Edward H., 180 N. Washington Ave., Bergenfield.
Weinstein, Herman, (Merit Realty Co.), 41 Broad Ave., Palisade Park.
Young, Lillian M., 328 Teaneck Rd., Teaneck.

Eastern Union County Board of Realtors

Active Members, 84; Others, 63

President: Albert A. Olson, 249 Morris Ave., Elizabeth.

Secretary: Adrian O. Murray, 1143 E. Jersey St., Elizabeth.

Allen, Arnold DeWolf, 260 Morris Ave., Elizabeth.
Bauer, William, Jr., 1371 Stuyvesant Ave., Union Township.
Benner, George P., 1143 E. Jersey St., Elizabeth.
Blick, Louis D., 1140 E. Jersey St., Elizabeth.
Bloy, Howard J., 237 Windsor Way, Hillside.

ADRIAN O. MURRAY
INDUSTRIAL REAL ESTATE
Member Society of Industrial Realtors
ELIZABETH Phone Elizabeth 3-3232 **NEW JERSEY**

Bodine, William H., Jr., 3 Westfield Ave. E., Roselle Park.
Borer, Frank J., 308 W. 3rd Ave., Roselle.
Boyle, William A., Jr., 4 Julian Place, Elizabeth.
Brown, Anne, Mrs., 160 Elmora Ave., Elizabeth.
Brown, Frank J., 160 Elmora Ave., Elizabeth.
Carden, James J., 1187 E. Grand St., Elizabeth.
Cardonsky, Israel, 1139 E. Jersey St., Elizabeth.
Carlino, Emanuel, 951 Coolidge Rd., Elizabeth.
Danninger, Mary, Mrs., 209 N. Wood Ave., Linden.
Fedor, John, 530 S. Wood Ave., Linden.
Fedor, Walter P., 530 S. Wood Ave., Linden.
Finkel, Julius, 350 Morris Ave., Elizabeth.
French, Miss Florence L., 326 Union Ave., Elizabeth.
Goldsby, Robert E., 280 N. Broad St., Elizabeth.
Hague, Edward W., 277 N. Broad St., Elizabeth.
Hanus, Charles, 1143 E. Jersey St., Elizabeth.
Hazell, Chas. R., 61 DeHart Place, Elizabeth.
Heilich, Arthur C., 465 Irvington Ave., Elizabeth.
Hoffman, Joseph, 18 W. Jersey St., Elizabeth.
Hoffmann, Frederick H., 1 Union Sq., Elizabeth.
Holmes, Frederick C., 7 W. Westfield Ave., Roselle Park.
Horre, William H., 1143 E. Jersey St., Elizabeth.
Howland, Gilbert E., 444 Chestnut St., Roselle.
Jersek, Bertha S., Mrs., 202 W. St. George Ave., Linden.
Jersey Mortgage Co., 280 N. Broad St., Elizabeth.
Jones, Thomas G., 312 Verona Ave., Elizabeth.
Keys, Harold C., 26 Westfield Ave., Elizabeth.
Lane, William V., 39 DeHart Place, Elizabeth.
Leeds, John K., 1353 North Ave., Elizabeth.
Leonard, Mary M., Miss, 253 Murray St., Elizabeth.
Levine, Louis, 223 N. Wood Ave., Linden.
Levine, Max J., 101 N. Wood Ave., Linden.
Levine, Morris, 223 N. Wood Ave., Linden.
LuBrew, G. Stephen, 15 Prince St., Elizabeth.
Mangels, Rudolf, 365 Chestnut St., Union Township.
Mattes, Charles, 118 Elmora Ave., Elizabeth.
McCafferty, Robert W., 145 W. Colfax Ave., Roselle Park.
McMahon, John P., 1338 Morris Ave., Union Township.
Medinger, Genevieve E., Mrs., 721 Westfield Ave., Elizabeth.
Miller, B. B., 261 N. Broad St., Elizabeth.
Miller, B. N., 261 N. Broad St., Elizabeth.
MURRAY, ADRIAN O., 1143 E. Jersey St., Elizabeth.
Nelson, Henry P., 158 Jefferson Ave., Elizabeth.
Neustaedter, John M., 19 E. Westfield Ave., Roselle Park.
Newbold, Thomas T., 64 Broad St., Elizabeth.
Newman, Robert E., 400 Westfield Ave., Elizabeth.
O'Donnell, Frank J., 263 N. Broad St., Elizabeth.
Olson, Albert A., 249 Morris Ave., Elizabeth.
Oslender, Joseph, 234 Orchard St., Elizabeth.
Palermo, Elvin D., 7 N. Wood Ave., Linden.
Palermo, N. M., 7 N. Wood Ave., Linden.
Palermo, William G., 441 N. Wood Ave., Linden.
Paulson, Otto C., 120 W. Colfax Ave., Roselle Park.
Phares, E. Eugene, 272 N. Broad St., Elizabeth.
Potts, J. Elliott, 1143 E. Jersey St., Elizabeth.
Price, Max, 60 Broad St., Elizabeth.
Rakin, David, 200 N. Wood Ave., Linden.
Rapp, Edward J., 9 W. Price St., Linden.
Reitman, Bertram S., 107 Jefferson Ave., Elizabeth.
Riccardi, Ralph, 164 5th St., Elizabeth.
Robinson, Benjamin, 18 W. Jersey St., Elizabeth.
Rosen, Benjamin, 117 N. Wood Ave., Linden.
Rosensohn, James, 125 Broad St., Elizabeth.
Schoen, Albert, 1450 N. Broad St., Hillside.
Scott, Robert E., 400 Westfield Ave., Elizabeth.
Seeber, Chas. G., 54 Palisade Rd., Elizabeth.
Sensenig, Peter A., 105 W. Milton Ave., Rahway.
Sep, Louis, 208 N. Wood Ave., Linden.
Teger, Max, 215 Broad St., Elizabeth.
Valvano, Dennis J., 101 N. Wood Ave., Linden.
Van Horn, Alton W., 250 N. Broad St., Elizabeth.
Waitz, Herman R., 714 Elizabeth Ave., Elizabeth.
Waring, Lee K., 95 Broad St., Elizabeth.
Weiner, Mae, Mrs., 1221 St. George Ave., Roselle.
Wesman, Harvey B., 108 W. Jersey St., Elizabeth.
Whelan, Edward L., Sr., 333 N. Broad St., Elizabeth.
Whelan, William W., 122 Elmora Ave., Elizabeth.
Voos, Fred A., 407 West End Ave., Elizabeth.
Zehnbauer, Leonard J., 954A Stuyvesant Ave., Union Township.

Gloucester County Real Estate Board

Active Members, 38; Others, 38

President: Pearl D. Budd, 23 Cooper St., Woodbury.

Secretary: Esther Bowers, 1 S. Broad St., Woodbury.

Barker, George L., 200 Station Ave., Westville.
Belsito, Frank, Blackwood Rd., Blackwood Terrace.
Bleznak, Louis M., 814 N. Broad St., Woodbury.
Bowers, Esther, 1 S. Broad St., Woodbury.
Budd, Harold K., 35 Cooper St., Woodbury.
Budd, Pearl D., 23 Cooper St., Woodbury.
Carver, Samuel, 23 Cooper St., Woodbury.
Chesney, J. Graham, 56 E. Broad St., Paulsboro.
Cotton, Thomas E., 317 Delaware St., Woodbury.
Cowgill, Wm. G., Jr., 8 W. Broad St., Paulsboro.
Crist Agency, (Samuel Crist), 50 Curtis Ave., Woodbury.
Dale, Hazel, Barnsboro.
Darms, Lawrence J., 614 N. Broad St., Woodbury.
DeLaney, William, 566 Salem Ave., Woodbury.
Dell, W. Reed, 907 Broadway, Westville.
Dilks, John F., 26 E. High St., Glassboro.
Filer, James B., 106 N. Broadway, Pitman.
Finger, Wm. C., 14 Pitman Ave., Pitman.
Fox, P. Mason, 31 Cooper St., Woodbury.
Gellenthin, Charles E., Broadway, Mantua.
Glick & Rostan, 230 Delsea Dr., Clayton.
Green, Jack B., 31 Cooper St., Woodbury.
Greene, Clift A., Sewell, R. D. 1.
Holston, J. Sennett, 14 Cooper St., Woodbury.
Huber, George, 215 Main St., Williamstown.
Isaac, Nicholas P., 212 E. Broad St., Paulsboro.
Magne, Frank V., 1411 N. Broad St., Woodbury.
Nothdurft, John, 342 Kings Hwy., Swedesboro.
Ogden, Mary F., 6 West Mantua Ave., Wenonah.
Park, J. William, 12 N. Main St., Williamstown.
Pettitt, E. A., 706 Cedar Ave., Pitman.
Sherman, Fletcher, 40 Colonial Ave., Pitman.
Shunk, Robert C., Glassboro Ave., Woodbury Heights.
Trippe, Alice P., Mantua.
Uhl, Harry D., 106 N. Broadway, Pitman.
Vierick, Harry C., 101 W. Mantua Ave., Wenonah.
Wilkins, Ada E., 15 Cooper St., Woodbury.
Worthington, Elizabeth H., 86 N. Evergreen Ave., Woodbury.
Yost, Frank, 709 Crown Point Rd., Westville.

Hackensack Board of Realtors

Active Members, 68; Others, 8

President: Harold D. Nixon, 210 Main St., Hackensack.

Secretary: Eveline Hayes, 465 Maple Hill Dr., Hackensack.

Aitken, Hugh, 270 Terrace Ave., Hasbrouck Heights.
Allen, Harlan, 228 Boulevard, Hasbrouck Heights.
Anton, William T., 32 Main St., Lodi.
Barbato, Joseph, 27-29 Westervelt Place, Garfield.
Beyer, E. Bradford, 848 Main St., Hackensack.
Bigos, Frank, 19 Albert Ave., Fair Lawn.
Bockman, Harry H., 144 Main St., Hackensack.
Borg, Chas. H., 210 Main St., Hackensack.
Bruno, Albert, 201 Essex St., Hackensack.
Budin, John C., Summit Place & State Hwy. No. 6, Little Ferry.
Buono, Frank A., 53 Main St., Hackensack.
Buono, Vincent, 53 Main St., Hackensack.
Clark, Bert, 13-32 River Road, Fair Lawn.

Cohen, Henry, 33 W. Mercer St., Hackensack.
Costello, John, 427 Main St., Hackensack.
Davis, W. Sheldon, 72 Grand Ave., North Hackensack.
Diaz, Fred A., 80 Route 4, North Hackensack.
Fochi, John A., 134 Pasadena Ave., Lodi.
Foschini, Paul J., 14 Washington Place, Hackensack.
Fountain, Fred M., Passaic & Park Sts., Hackensack.
Friedman, Louis, 14-02 Fair Lawn Ave., Fair Lawn.
Goldsmith, Milton, 15 Main St., Hackensack.
Graham, Kenneth R. (Oak Park Realty), 701 River Road, New Milford.
Greene, Benjamin, 79 Midland Ave., Garfield.
Greene, Harry S., 632 Kinderkamack Road, River Edge.
Hayes, Eveline, 465 Maple Hill Drive, Hackensack.
Hekemian, Samuel, 324 Main St., Hackensack.
Hesse, Kenneth, S-74 Paramus Road, Paramus.
Holman, Henry W., 435 Main St., Hackensack.
Horbatt, John J., 13-47 River Road, Fair Lawn.
Infante, Ernest, 39-60 Broadway, Fair Lawn.
Judkins, Vincent P., 803 Pleasant Ave., Maywood.
Kandler, Ernest, 123 Route 4, Paramus.
Kastner, Avery, Route 4 & Main St., North Hackensack.
Kieran, George Harold, 125 Ackerman Ave., East Paterson.
Kinchley, Edward P., 137 Main St., Little Ferry.
Kinney, Wm. F., Sr., 75 Broadway, East Paterson.
Kozma, Stephen, Jr., 40 Van Winkle Ave., Garfield.
Kraft, Samuel, 380 Essex St., Hackensack.
Lamola, Romeo, 127 Hudson St., Hackensack.
Lawrick, Nicholas, 226 Martha Ave., East Paterson.
Lopionda, John, 118 Jewell St., Garfield.
Lockerby, John E., 318 Rochelle Ave., Rochelle Park.
Maertens, Frank J., Jr., 92 Summit Ave., New Milford.
Majewski, Joseph F., 19 Albert St., Fair Lawn.
Marks, Morton C., Essex & First Sts., Hackensack.
Milkon, H., 35-12 Broadway, Route 4, Fair Lawn.
Moore, Harry O., 240 Market St., East Paterson.
Munroe, Anne D., 403 River St., Hackensack.
Munroe, Fred, 403 River St., Hackensack.
Neier, Harry D., 1000 Main St., Hackensack.
Nixon, Harold D., 210 Main St., Hackensack.
Note, Thomas, N. 11 Florence Place, East Paterson.
Pace, M. P., 7 Savoie St., Lodi.
Raia, Charles, Jr., 214 Market St., East Paterson.
Schiaffo, Frank H., 71 Prospect St., Lodi.
Scholz, Albert, 131 Rochelle Ave., Rochelle Park.
Schulz, Edwin P., 16-14 Well Drive, Fair Lawn.
Schwenn, William J., 84 Main St., Hackensack.
Shaffer, Louis W., 725 Main St., Hackensack.
Srholez, Joseph, Jr., 228 Main St., Little Ferry.
Stolarz, Edward J., 126 Locust Ave., Wallington.
Storm, Arthur R., 647 Cedar Lane, Teaneck.
Sullivan, Donald J., 170 Ross Ave., Hackensack.
Teffeau, Louis M., 439 Highland Ave., Wood-Ridge.
Toth, Robert F., 39-07 Broadway, Route 4, Fair Lawn.
Vasilyk, Gabriel C., 64 Belmont Ave., Garfield.
Womersley, Harry, 318 Rochelle Ave., Rochelle Park.

Hoboken Board of Realtors

Active Members, 26

President: Maurice R. Grouls, 56 Newark St.

Secretary: Max Siegel, 61 Newark St.

Bucino, Frank, 40 Hudson Place.
Burhorn, William P., 1 Newark St.
Castellini, Armando, 415 Adams St.
Fugazzi, G. F., 33-37 Newark St.
Garibaldi, Frank, 77 River St.
Garibaldi, Joseph J., Sr., 77 River St.
Garibaldi, Joseph J., Jr., 77 River St.
Grouls, Maurice R., 56 Newark St.
Hurwitz, Max Z., 416 Washington St.
Ludwin, Maurice H., 38 First St.
Malone, Edwin L., 68 Hudson St.
Marmon, E. C., 133 Washington St.
McGirl, John J., 1 Newark St.
McQueen, Clarence H., 91 Washington St.
Muller, John, 930 Washington St.
Peters, Marie S., 423 Washington St.
Rinaldi, Anthony J., 95 Washington St.
Rose, Myron, 77 River St.
Seiken, Harry, 32 Journal Square, J.C.
Siegel, Max, 61 Newark St.
Snyder, C. B., 61 Newark St.
Snyder, Herbert M., 61 Newark St.
Stack, William J., 1 Newark St.
Tamarin, Louis M., 306 Washington St.
Vezzetti, Anthony C., 94 Hudson St.
Ward, Herbert, 327 Washington St.

New Jersey Farms

Rolling lands, beautiful landscape; where town and country meet

YOU WILL FIND IN NEW JERSEY a property to meet your desires, whether for pleasure or profit. There are choice properties for livestock — fertile lands for general farming and truck gardening. And country estates, large and small; homes for "hobby" farmers commuting to New York City. Write us your requirements.

Lloyd Conover — Realtor
Clinton New Jersey

Hunterdon County Board of Realtors

Active Members, 21; Others, 6

President: Judiah Higgins, Deats Bldg., Flemington.

Secretary-Treasurer: Frank Creutzburg, R.D. 2, Stockton.

Alpaugh, Miss Miriam, Clinton.
Bailey, James, 186 Main St., Flemington.
Brost, John, Rocktown.
Conover, Harriet, Clinton.
CONOVER, LLOYD, Clinton.
Creutzburg, Frank, R. D. No. 2, Stockton.
DeFranco, Jack, 1 Main St., Flemington.
DeMott, Monroe, Clinton.
Exton, Phillip, Clinton.
Geist, Charles, Silverthorn Rd., High Bridge.
Groendyke, Sanford, High Bridge.
Higgins, Judiah, Deats Bldg., Flemington.
Kaletay, Joseph, Highway 29, Three Bridges.
Kreitler, Joseph, Pittstown.
Lunger, Caryl, Clinton.
Schenck, Harry D., Clinton.
Staples, Herbert L., High Bridge.
Tampier, Charles, Hampton.
Wiese, Mrs. Gertrude, R. F. D. 1, Frenchtown.
Wilson, Emmert, Stockton.
Wischner, Albert, Sergeantsville.

Jersey City Real Estate Board, Inc.

Active Members, 71; Others, 22

President: Frank J. McLaughlin, 88 Summit Ave., Jersey City (4).

Secretary: Miss Candida A. Orocchi, 921 Bergen Ave., (6).

Alexander, W. Alanson, 184 Belmont Ave., (4).
Barratt, Arthur, 189a Claremont Ave., (5).
Blum, Marty, 30 Journal Sq., (6).
Bowen, James, 26 Journal Square, (6).
Brush, Ray, 3 Foye Place, (6).
Casey, Joseph P., Realty Co., 2986 Boulevard, (6).
Churik, George, 131 York St., (2).
Clark, James B., Inc., 223 Monticello Ave., (4).
Davis, Ann G. (Miss), 62 Lafayette St., (4).
Dolan, Thomas A., 166 Newark Ave., (2).
Everett & Carbin, Inc., 879 Bergen Ave., (6).
Foerst, George, 7 Broadman Parkway, (5).
Gaddis, Percy A., 755 Bergen Ave., (6).
Goldberg, Louis, 114 Monticello Ave., (4).
Goldfarb, Robert S., 26 Journal Sq., (6).
Gorlin & Gorlin, 921 Bergen Ave., (6).
Gorlin, S. G., 248 Fowler Ave., (5).
Handel, C. & Sons, 505 Communipaw Ave., (4).
Herz Brothers, 2854 Boulevard, (6).
Johnson, Mabel, 582 Newark Ave., (6).
Johnson, Bernard, 3467 Boulevard, (7).
Kaplan, Harold, Inc., 26 Journal Sq., (6).
Kenny, George F., 539 Ocean Ave., (5).
KISLAK, J. L., INC., 32 Journal Sq., (6).
Klie, Henry, 582 Neward Ave., (6).
Klipper Investment Co., (Stanley H. Klipper), 665 Newark Ave., (6).
Koorse & Grossman, 90 Jackson Ave., (5).
Kors, Samuel, 921 Bergen Ave.
Koster, Walter, Realty Co., 2325 Hudson Blvd., (4).
Levy, Felix G., 151 Jewett Ave., (4).
Love & Wanser-Cooney Inc., 191 Montgomery St., (2)
Marrullo, Ann, 333 Cator Ave., (5).
McLaughlin, Frank J., 88 Summitt Ave., (4).
McLoughlin, James P., & Co., 588 Newark Ave., (6).
Moser, Inc., Harry V., 850 Bergen Ave., (6).
Munch, Charles L., 582 Summit Ave., (6).
Murtagh, John, 777 Bergen Ave., (6).
Netchert Realty Co., 587 Summit Ave., (6).
Nolan, C. D., & Co., 880 Bergen Ave., (6).
Older, Frank E. & Co., 127 Vroom St., (6).
Orifice, Joseph, 223 Pine St., (4).
Oris, William H., Inc., 221 Monticello Ave., (4).
Ottrow, Norman, Realty Co., 880 Bergen Ave., (6).
Pesin, Jack, 30 Journal Sq., (6).
Rapfogel, A. B., 921 Bergen Ave., (6).
Robertson, William, Jr., 777 Bergen Ave., (6).
Roe, Alexander F., 865 Bergen Ave., (6).
Roe Realty Co., 26 Journal Sq., (6).
Rubin, Louis A., 921 Bergen Ave., (6).
Ryer, Thos. A., Inc., 56 Concourse East, (6).
Sabbio, Thomas, 47 Colgate St., (2).
Sacks, George, 164 Danforth Ave., (5).
Schlossberg, Ben, Inc., 900 Bergen Ave., (6).
Schwartz, Archie, 921 Bergen Ave., (6).
Seigel Agency, Inc., 306 Pacific Ave., (4).
Sherry, Raymond, 502 Jackson Ave., (4).
Siegel, Murray R., 32 Journal Sq., (6).
Somers, Inc., D. E. C., 700 Bergen Ave., (6).
Stewart, William C., 755 Bergen Ave., (6).
Sutphen, Samuel G., 761 Montgomery St., (6).
Swensen, Charles B., 283 Central Ave., (7).
Tanner, Frank A., 660 Ocean Ave., (5).
Taylor, Edward M. Co., Inc., 221 Monticello Ave., (4).
Taylor, Pierce, 921 Bergen Ave.
Temkin, Maxwell, 777 Bergen Ave., (6).
Unterweiser, E., 40 Journal Sq., (6).
Verga, John, 591 Summit Ave., (6).
Warner Realty Co., 22 Jackson Ave., (5).
West Bergen Realty Co., Inc., 491 West Side Ave., (4).
Wolbert, Howard, 777 Bergen Ave., (6).
Wolf, George J. Realty Co., 245 Jackson Ave., (6).

Middlesex County Board of Realtors

Active Members, 79; Others, 22

President: John J. Quinn, 214 Smith St., Perth Amboy.

Secretary: Charles S. Bruno, 71 Livingston Ave., New Brunswick.

Alpern, Isaac, (Spring Meadow Ice Cream), Woodbridge.
Axelrod, A. I., (Axelrod & Co.), 165 Smith St., Perth Amboy.
Bates, Fred W., 560 Middlesex Ave., Metuchen.
Bates, Fred, Jr., 560 Middlesex Ave., Metuchen.
Biro, Peter, 98 French St., New Brunswick.
Boyton Bros., 200 Jefferson St., Perth Amboy.
Brennan, Frank J., 363 Livingston Ave., New Brunswick.
Bruno, Charles S., 71 Livingston Ave., New Brunswick.
Bruskin, Harold, 120 Church St., New Brunswick.
Bruskin, Philip, 120 Church St., New Brunswick.
Buschorn, Alfred, 500 Lincoln Ave., Highland Park.
Cahill, Edward J., 46 Bayard St., New Brunswick.
Canzonier, John, 92 Bayard St., New Brunswick.
Christensen, Walter, 212 Smith St., Perth Amboy.
Clark, Floyd S., 701 Lee Ave., New Brunswick.

New Brunswick N. J.

Sales — Rentals
Commercial and Industrial Properties
Chain Store Locations
Building Management

David D. Deutsch Agency
46 Bayard Street

Connor, J. Joseph, 79 Paterson St., New Brunswick.
Criss, John, 116 Bayard St., New Brunswick.
DEUTSCH, DAVID D., 46 Bayard St., New Brunswick.
Di Leo, John, R.F.D. No. 5, Box 439, New Brunswick.
Ely, Horace S. & Co., 76 William St., New York (5), N. Y.
Finn, Eugene, 406 Amboy Ave., Woodbridge.
Flynn, Thomas, 390 George St., New Brunswick.
Fraser, Edwin G., 214 Smith St., Perth Amboy.
Freedman, Meyer A., 169 Smith St., Perth Amboy.
Friday & Devine, Inc., 141 Church St., New Brunswick.
Fullerton, Robert, 507A Middlesex Ave., Metuchen.
Fusco, Louis, 214 Smith St., Perth Amboy.
Goldberger, Nathan, 338 State St., Perth Amboy.
Goldfarb, Morris, 265 Madison Ave., Perth Amboy.
Hanauer, Albert, 110 Albany St., New Brunswick.
Hanrattie, A., 313 State St., Perth Amboy.
Hansen, Fred P., 175 Smith St., Perth Amboy.
Harkins, James, 228 First St., South Amboy.
Harkins, William, 2 Kirkpatrick St., New Brunswick.
Harrigan, James J., 280 N. Broad St., Elizabeth.
Havens, Fred C., P.O. Box 654, New Brunswick.
Hilbrycht, Mary, (Mrs.), 44 Williams St., Fords.
Jensen, John, 212 1st Ave., Fords.
Kaboski, Frank S., 149 N. Broadway, South Amboy.
Kayler, James E., 4 Jersey Ave., New Brunswick.
Kriper, L. Clinton, 108 Church St., New Brunswick.
Kelsey, Sol, 163 Smith St., Perth Amboy.
Kosene, Alexander, 175 Smith St., Perth Amboy.
Kuligowski, Michael, 633 Carson Ave., Perth Amboy.
Kuhlthau, Conrad W., 250 Grant Ave., Highland Park.
Lotz, Joseph, Jr., 40 Mitchell Ave., New Brunswick.
Margaretten, Nathan, 276 Hobart St., Perth Amboy.
McMorrow, Thomas, 90 Daily Home News, New Brunswick.
Miller, George, 124 Church St., New Brunswick.
Morris, Russell H., 53 Paterson St., New Brunswick.
Muhs, Marion, 32 Booream Ave., Milltown.
Niemiera, Konstanty, 97 Kearny Ave., Perth Amboy.
O'Connell, James A., 390 George St., New Brunswick.
O'Hara, Martin J., Sr., 25 Wolff Ave., Fords.
Ohlott, Charles, 335 Pershing Ave., Carteret.
Ostrower, Joseph, 380 School St., Woodbridge.
Pavese, Vincent, 71 Smith St., Perth Amboy.
Peterson, Roy A., 398 Neville St., Perth Amboy.
Poulsen, Kay, 14 Main St., Metuchen.
Powell, John K., 25 Livingston Ave., New Brunswick.
Quadt, Adolph, Hoy & Maxwell Ave., Fords.
Quinn, John J., (The Johns Co.), 214 Smith St., Perth Amboy.
Robinson, John T., Morgan Ave., Morgan.
Safran, Ira W., (Safran Bros.), 133 Smith St., Perth Amboy.
Safran, Melvin, 133 Smith St., Perth Amboy.
Salkin, Reuben, 75 Livingston Ave., New Brunswick.
Schofield, Mrs. Olive E., 472 Amboy Ave., Woodbridge.
Scott, James, (Scott & Scott), Plainfield Ave., Stelton.
Shultise Agency, 390 George St., New Brunswick.
Siwiec, Frank P., 336 State St., Perth Amboy.
Spritzer, Ben, 67 Paterson St., New Brunswick.
Stern, Herman, (Stern & Dragoset), 97 Main St., Woodbridge.
Streiff, Barney, 42 Catalpa Ave., Perth Amboy.

J K KISLAK Inc.
"The Live Wire"
Founded 1906
Kislak Building Journal Square Jersey City, N. J.

CHAIN STORE LEASING
FACTORIES • LOFTS • FACTORY SITES
MORTGAGES • INVESTMENT PROPERTY • APPRAISALS
CERTIFIED PROPERTY MANAGEMENT

New Jersey's Largest and Most Active Real Estate Organization
1906 FORTY-FOURTH YEAR 1950

MIDDLESEX COUNTY (Cont.)

Tanzman, Herbert, 53 Paterson St., New Brunswick.
Tanzman, Norman, 265 Madison Ave., Perth Amboy.
Van Syckel, A. J., 322 North Ave., Dunellen.
Vogel, Walter, 36 Bayard St., New Brunswick.
Wallner, Charles, 6 Scott St., New Brunswick.
Yuronka, George, 83 Roosevelt Ave., Carteret.

Monmouth County Board of Realtors, Inc.

Active Members, 80; Others, 8

President: Paul R. Stryker, Highway No. 34, Holmdel.

Secretary-Treasurer: Dorothy Urdilla, Comanche Dr., Port-au-peck, Oceanport.

Allen, Ronald W., (Allen Bros., Inc.), 54 Broad St., Red Bank.
Appleby, Theodore F., (T. Frank Appleby Agency, Inc.), 230 Main St., Asbury Park.
Arrowsmith, Florence T., 211 1st Ave., Manasquan.
Beegle, G. Fred, (Beegle Agency,), 314 Main St., Asbury Park.
Bills, Alvin E., 78 Main Ave., Ocean Grove.
Bonnema, Myndert, (Concourse Realty Co.), P. O. Box 199, Key Port.
Borden, Charles F., Broad St., Shrewsbury.
Bronson, Louis E., 53 Main Ave., Ocean Grove.
Brown, O. H. II, 3rd & Passaic Ave., Spring Lake.
Brown, Peter S., 1311 Third Ave., Spring Lake.
Byrne, Dennis, K., 8 W. River Rd., Rumson.
Calvert, S. Heilner, (Calvert & Shubert), 222 Main St., Asbury Park.
Collins, Roy F., 3 W. Main St., Freehold.
Connelly, William B., Jr., (Connelly-Bergen, Ins.), 710 9th Ave., Belmar.
Conover, Edwin R., 10 Broad St., Red Bank.
Conover, Mary S., (John C. Conover Agency), 410 Corlies Ave., Allenhurst.
Creighton, A. Morgan, 421 Jefferson Ave., Avon.
Curley, James A., 7 Broad St., Red Bank.
Dodd, Stanley, (Hence & Dodd), 706 10th Ave., Belmar.
Edwards, Lawrence D., 5th & Washington Blvd., Sea Girt.
Engle, William L., 501 Washington Blvd., Sea Grit.
Faby, Harry G., (Harry G. Faby Agency), 1141 Corlies Ave., Neptune.
Farrow, Hubert M., (Allaire & Son Agency), 19 Monmouth St., Red Bank.
Folk, Howard N., (Folk & Son), Rt. 35 Brielle.
Folk, John H., 2nd, (Folk & Son Agency), Rt. 35, Brielle.
Fraser, Estelle S., 1117 Sunset Ave., Asbury Park.
Garrabrandt, F. LeRoy, 702 Mattison Ave., Asbury Park.
Garrabrandt, J. N., 617 10th Ave., Belmar.
Grossinger, Victor E., (Grossinger & Heller, Inc.), Broad and Mechanic Sts., Red Bank.
Hawes, Munroe C., (Hawes & McAfee, Inc.), State Hwy. & Marcellus Ave., Manasquan.
Henze, George H., Crary Agency, 583 Brielle Road, Manasquan.
Heulitt, Frances, (John C. Conover Agcy), 410 Corlies Ave., Allenhurst.
Hintelmann, William H., Ridge Rd., Rumson.
Hough, Jos. H., (Allenhurst Realty Co., Inc.), 414 Corlies Ave., Allenhurst.
Hurry, Irving J., (J. A. Hurry Agency), 66 Main Ave., Ocean Grove.
Jacobson, George, 190 Broadway, Long Branch.
King, W. Irving, 714 Bangs Ave., Asbury Park.
Lamson, Merritt L., 16 W. Main St., Freehold.
Langan, Joseph B., Front St., Union Beach, Keyport.
Lawley, John T., Jr., (Lawley Agency), State Highway 35 & Riverside Drive, Red Bank.
Macklin, Ed. T., (Jos. J. Schwartz Agency), 8 White St., Red Bank.
Martin, Ernest L., Glendola Rd., Belmar.
McAfee, James B., (Hawes & McAfee, Inc.), State Hwy. & Marcellus Ave., Manasquan.
McCue, Joseph G., (Joseph G. McCue Agency), 88 Ridge Rd., Rumson.
McCue, William, 88 Ridge Rd., Rumson.
Minugh, John L., Rumson Rd., Rumson.
Morris, Vera M., 384 Sairs Ave., Long Branch.
Nemeth, George, 42 Broad St., Red Bank.
Newman, Paul B., 500 Washington Blvd., Sea Girt.
Patterson, B. Y., (E. V. Patterson's Sons, Inc.), 1117 Third Ave., Spring Lake.
Pichler, C. Edward, 19 E. Front St., Red Bank.
Pryor, Margaret M., (Allenhurst Realty Co., Inc.), 414 Corlies Ave., Allenhurst.
Ralston, Edwin D., Ernest N. Woolston Agency, 48 Main Ave., Ocean Grove.
Reid, Walter, (Walter Reid Agency), 400 Main St., Allenhurst.
Sandry, Clara A., (Mrs.), 105 Ocean Ave., Loch Arbour.
Schadt, Frieda, Schadt Real Estate Agency, 171 1st Ave., Manasquan.
Schanck, George S., (W. A. Hopping Agcy.), 8 Linden Place, Red Bank.
Schoen, Nelson J., (Land & Mtg. Agcy.), 701 Mattison Ave., Asbury Park.
Schwartz, Joseph P., 8 White St., Red Bank.
Schweitzer, Henry, 144 Main St., Keansburg.
Sculthorp, Stanley F., 123 First Ave., Atlantic Highlands.
Smith, Frederick A., Sr., Brewer & Smith, Inc., 619 Bangs Ave., Asbury Park.
Smith, Herman J., 551 Broadway, Long Beach.
Smith, Mattie, (Ben and Mattie Smith), 115½ Main St., Matawan.
Snyder, Harold B., 418 Main St., Avon.
Stout, Ranson V. R. H., (Hendrickson & Stout), 77 Broad St., Red Bank.
Stryker, Paul R., Highway No. 34 Holmdel.
Summers, William H., (Harry Summers, Inc.), 506 Main St., Avon.
Tannenbaum, Lew, (Tannenbaum Agency), 2 W. Main St., Freehold.
Thompson, William H., 3rd, 81 E. Front St., Red Bank.
Urdilla, Dorothy S., (Marie Cox Agcy), Comanche Drive, Port-au-Peck.
Van Buskirk, Edgar W., (Van's Agency), 267 Main St., Matawan.
Van Horn, Walter Raymond, 804 River Rd., Fair Haven.
Walker, Kenneth L., (Walker & Tindall), 19 E. Front St., Red Bank.
Walker, Samuel D., (Morrissey & Walker), Church & Main Sts., Keansburg.
Warren, Harold W., (Albert Robbins Agency), 226 Main St., Asbury Park.
Waterbury, Rolston, 16 W. Front St., Red Bank.
Weart, William C., 42 Broad St., Red Bank.
Weber, Charles, Charles Weber Agency, 198 First Ave., Manasquan.
Withrow, Chas P., (The Chase P. Withrow Agency), 84 Virginia Ave., Manasquan.

The Montclair Board of Realtors

Active Members, 17; Others, 59

President: G. Kenneth Beisheim, 26 Lackawanna Plaza, Montclair.

Executive Secretary: Cora L. Thompson, 20 Church St., Montclair.

Beisheim, G. Kenneth, 26 Lackawanna Plaza.
Connolly, H. S., 40 Lackawanna Plaza.
Corbin, Mrs. Rachel S., 251 Park St., Upper Mt. Clair.
Donald, David F., 22 Park St.
Holmes, Mrs. Chas. S., 252 Park St., Upper Mt. Clair.
Hughes, Frank R., 300 Bloomfield Ave.
Mackenzie, Wm. D., 7 N. Fullerton Ave.
Moxley, Mrs. D. S., 241 Lorraine Ave., Upper Montclair.
O'Brien, Francis A., 50 Church St.
Oechsner, H. M., 363 Bloomfield Ave.
Platt, Miss Edna Allan, 615 Valley Rd.
Roberts, Mrs. Ruth C., 11 S. Fullerton Ave.
Simpson, L. D., 349 Bloomfield Ave.
Snyder, T. Scovill, 427 Bloomfield Ave.
Stanton, George H., 16 Church St.
Terwilliger, Royal, 270 Bellevue Ave., Upper Mt. Clair.
Young, John, Jr., 406 Bloomfield Ave.

Morris County Board of Realtors

Active Members, 35; Others, 30

President: Sidney M. Schwarz, 28 N. Sussex St., Dover.

Secretary-Treasurer: Oscar W. Benson, 39 W. Blackwell St., Dover.

Amerman, Harold D., 89 Washington Ave., Morristown, N. J.
Baker, Henry O., 7 S. Warren St., Dover.
Barbanes, Fred A., 40 Morris St., Morristown.
Belden, Paul, 365 Boulevard, Mt. Lakes.
Benson, Oscar W., 39 W. Blackwell St., Dover.
Coleman, G. Kimball, 258 Main St., Chatham.
Crans, Fred S., 92 B'way, Denville.
Evans, W. Kelton, 68 Main St., Madison.
Faller, Paul, 6 Melner Rd., Chatham, Lakes, N. J.
Fay, Frank B., Jr., P. O. Box 7, Fayson Hamler, Roy K., Overlook Road, Millington.
Harmon, A. J. & Son, (A. J. Harmon, Jr.,) 26 Green Ave., Madison, N. J.
Holland, Mollie L., 25-27 Washington St., Morristown, N. J.
Jewell & Loughlin, 45 E. Blackwell Street, Dover.
Kent, Everett W., P. O. Box 134, Budd Lake.
Kimble, Clarence R., 105 Pompton Turnpike, Pequannock.
Kohler & Morris, 28 W. Blackwell Street, Dover.
McWilliams, Juliet R., Main St., Chester.
Miller, Charles A., 4 second St., Chatham, N. J.
Mintz, George J., 26 Park Pl., Morristown.
Myers, C. J. Kylie, 33 Morris St., Morristown.
O'Leary, Patrick B., % Wickham, Reserve St., Boonton.
Parmie's Agency (John Parmigiani), 12 Elm St., Morristown.
Prideaux, J. Raymond, (S. C. Griffith, Jr., Inc.), 10 Park Pl., Morristown.
Roberts, Charlotte Burke, P. O. Box 436, Budd Lake, N. J.
Rodgers, Charles W., Broadway, Denville.
Schwarz, Frank H., R.D. 1, Wharton.
Schwarz, Harry L., 28 N. Sussex St., Dover.
Schwarz, Sidney M., 28 N. Sussex St., Dover.
Smith, James Alexander, 20 Main St., Madison.
Squire, George H., 202 Franklin Rd., Denville.
Swart, Frank E., 915 Main St., Boonton.
Trengove, Joseph H. & Son, (Joseph H. Trengove,) 10 N. Main St., Wharton, N. J.
Vreeland, Everett B., 518 Main St., Boonton.
Windfeldt, Mary (Miss), Rt. 1, Hockettstown.

KIEB-PASBJERG, INC.
Industrial — Commercial
Investment chain store brokerage
Appraisals — Management
Insurance — Mortgage loans
18 Beaver Street
Newark 2, N. J.

Real Estate Board of Newark

Active Members, 170; Others, 299

President: Herbert E. Goldberg, 60 Park Place.

Secretary: Wm. J. Crecca, 605 Broad St.

Abeles-Stevens, (By Leslie Stevens), 786 Broad St., (2).
Acocella, John B., 175 Orange Ave., Irvington.
Amada, Murrey, 207 Market St., (2).
Amato, Frank V., 37 Hinsdale Place, (4).
Anderson, Louis & Co., 115 Ferry St.
Anicito, Robert B., c/o Albert B. Stavitsky Co., 304-6 Lyons Ave. (8).
Apfelbaum, Murray, 60 Park Place. (2).
Asset Realization Co. (by Herbert I. Segal, Pres.), 26 Emerson Place.
Bass, Joseph M., 26 13th Ave., (3).
Bea, Charles R., 1120 S. Orange Ave., (6).
Becker, Helen, 240 S. 12th St., (4).
Bedworth, Inc., 20 Branford Place., (2).
Berger, Alfred, 1157 Clinton Ave., Irvington, (11).
Berger, Harry, 39 Branford Place., (2).
Binn, T. Joseph, 191 N. 7th St.
Blumstein, Samuel, Clinton Realty Co., 409-11 Clinton Ave.
Blau, Leslie, 50 Commerce St., (2).
Bonda, Jos. L., 128 Market St., (2).
Bowers & Co., Philip J., (by John H. Bowers), 189 Market St., (2).
Breidenbach, Frederic N., 24 Commerce St. (2).
Breuninger Bros., Inc. (by Walter H. Breuninger), S. 10th St. & Springfield Ave.
Broadway Realty Co., (by Carl C. J. Fischer), 700 Broadway, (4).
Brooks, J. Frank, 24 Commerce St., (2).
Brown, Benjamin B., 271 5th St., (7).
Burger Co., Ferd T., 1001 Springfield Ave., Irvington, (11).
Butler, Edwin C., 27 Washington St.
Cade, Seely, 744 Broad St., (2).
Carkhuff, A. V., 744 Broad St., (2).
Chalfin, Martin, 120 Broad St., (4).
Clapp, Albert V., c/o Hill Realty Co., 294 S. Orange Ave. (3).
Clinton Management Corp., (by Thos. E. Colleton), 515 Clinton Ave., (8).
Coeyman, Harry M., 756 Ridge St., (4).
Coleman, Agnes, 605 Mt. Prospect Ave., (4).

NEWARK, N. J.
Chain Store Leasing
Industrial Specialists
Property Management
Appraisals - Mortgages
Feist and Feist
Real Estate & Insurance
58 Park Pl., Newark, N. J.

NEW JERSEY
COMMERCIAL — INDUSTRIAL
and
APARTMENT BUILDING SALES
CHAIN STORE LEASING
APPRAISALS — MORTGAGES
PROPERTY MANAGEMENT
JOSEPH L. PITMAN
60 Park Pl., Newark, N. J.
Member — American Institute of Real Estate Appraisers

Coppola, Pasquale, c/o Coppola Realty Agency, 751 S. Orange Ave., (6).
Crecca, William J., 605 Broad St., (2).
Criscuolo, Harry, 80 Jefferson St., (5).
Cronheim, David, 39 Branford Place, (2).
Cronheim & Duchinsky, (by Albert S. Cronheim), 31 Clinton St., (2).
Cullerton, John M., 1207 Springfield Ave., Irvington, (11).
Colella, Louis A., 1203 Clinton Ave., Irvington.
Dancak, Edward J., 744 Broad St., (2).
Dallavalle, Aristo, 850 Broad St., Suite 310.
Day, Jos. P., Inc., (by Richard Brown), 405 Lexington Ave., New York, N. Y.
DeWitt, Smith & DeWitt, (by John D. DeWitt), 11-17 E. 45th St., New York, N. Y.
Donatiello, John, 790 Broad St., (2).
Dooner, George, 2 40th St., Irvington, (11).
Drill, Max, 60 Park Place, (2).
Dumper, Sargent, 744 Broad St., (2).
Dworkin, Abraham S., 115 Cleremont Ave., Irvington, (11).
Eber, Herbert H., 120 Branford Place, (2).
Epstein, Harry D., 24 Branford Pl., (2).
Evans, Charles F., 24 Branford Pl., (2).
Feder, M. M., 744 Broad St., (2).
Feil, John C., 357 Avon Ave., (8).
FEIST & FEIST, (by L. Fred Canfield), 58 Park Place, (2).
Fiedler, Inc., 14 Park Place, (2).
Fierstein, Theo. O., 1060 Broad St., (2).
Finklestein, Louis A., 19 William St., (2).
Fitzsimmons, James J., 24 Commerce St. (2).
Flaster, Leo, 744 Broad St., (2).
Flusser, Martin W., Co., 786 Broad St., (2).
Forman, David D., 217 Ferry St., (5).
Forman, Edward I., 331 Washington St., (2).
Foulks, John A., Jr., 24 Commerce St., (2).
Franke, John R., 1000 Springfield Ave., Irvington, (11).
Frankel-Weber, (by Herbert G. Frankel), 1025 Broad St., (2).
Franklin Mtge. & Title Ins. Co., (by Arthur G. Pulis, Jr.), 509 Orange St., (7).
Garfield Associates, (by Samuel Garfield), 24 Commerce St., (2).
Gillen, Charles P., 27 Washington St., (2).
Goldberg, Herbert E., 60 Park Place., (2).
Goldstein, George, 810 Broad St., (2).
Goodrich, William W., 784 Mt. Prospect Ave., (4).
Greenfield & Co., Albert M., (by Albert C. Rachlin), 17 Academy St., (2).
Griffin, Patrick J., 9 Clinton St., (2).
Grudin, Solomon, c/o Grudin & Targer, 318 Hawthorne Ave. (8).
Hammerschlag, M. D., 38 West Market St., (3).
Hannoch, Franklin, 14 Park Place, (2).
Harris, Robert, 24 Commerce St., (2).
Heidelk, Wm. F. A., 783 Stuyvesant Ave., Irvington.
Hess, Louis J., 150 Hillside Ave., Hillside.
Hewson, George F., 868 Broad St., (2).
Hirschhorn, Jacob, 790 Broad St., (2).
Houston Co., David T., (by David T. Houston) 730 Broad St., (2).
Howard, Morton, 810 Broad St., (2).
Huegel & Clark, (by W. Edson Huegel), 17 Academy St., (2).
Isaacs, Jos., 74 Johnson Ave., (8).
Jacobs, Samuel, 165 Schuyler Ave., (8).
Jenkin, Harry T., 24 Commerce St., (2).
Johnes, Robert, 24 Branford Place (2).
Kaiser, Chas. W., c/o B & K Realty Co., 734 Mt. Prospect Ave., (4).
Kamm, Emanuel L., 744 Broad St., (2).
Kamm, Louis, 5 Commerce St., (2).
Kamm, William W., 744 Broad St., (2).
Katz, S. H. Co. (by Saul H. Katz), 786 Broad St. (2).
Khin, Samuel, 790 Broad St., (2).
KIEB-PASBJERG INC., (by Ormonde A. Kieb), 18 Beaver St., (2).
Kirsch, David A., & Co., 112-12th Ave., (7).
Kislak, Jay I., 26 Journal Sq., Jersey City.
Kraemer, Dr. Charles F., 189 Market St., (2.)
Kramer-Herman Co., (by Louis Herman), 60 Park Place, (2).
Kruger Agency, (by Rudolph Kruger), 11 Hill St., (2).
Larsen & Fish, Inc., (by Harwood E. Fish), 1252 Springfield Ave., Irvington, (11).
Lee, Rose F., 786 Broad St., (2).
Linnett, John A., 24 Branford Pl., (2).
Linnett & Wolf, Inc., (by Frank W. Peppel), 129 Clinton Ave., (2).
Lippman, Joseph L., 17 Academy St., (2).
Lippman, Inc., Alfred J. (by Alfred J. Lippman), 810 Broad St., (2).

1890 OUR SIXTIETH YEAR 1950

LOUIS SCHLESINGER COMPANY

Real Estate in All Its Branches

Members: American Institute of Real Estate Appraisers — Institute of Real Estate Management - Society of Industrial Realtors - Institute of Real Estate Brokers

31 Clinton Street Market 2-6500 Newark, 2 N. J.

Lipstein Agency, The, 24 Commerce St., (2).
Lombardy, Frank M., c/o Bon Air Realty Co., 179 Bloomfield Ave., (4).
Luftman, Harry I., 1060 Broad St., (2).
Matz & Co., Joseph J., 13 Clinton St., (2).
Mausteller, Florence, 318 Summer Ave., (4).
McGee, D. W. Co., (by William McGee), 31 Clinton St., (2).
McLaughlin, A. Vincent, 22 Broad St., (4).
Neuberger, Max, 972 Broad St., (2).
Neuscheler, Albert W., 14 Ferry St., (5).
Neuwirth, J. Paul, 60 Park Place, (2).
New Jersey Realty Co., (by John C. Thompson), 830 Broad St., (1).
Newman, Albert E., 60 Park Place, (2).
O'Brien, John F., 174 S. Orange Ave., S. Orange.
Okin, William, 786 Broad St., (2).
Ollendorf, George, 128 Market St., (2).
Ott, Frank B., Agency, 1087 Springfield Ave., Irvington, (11).
Padula, Arthur H., 200 Mt. Vernon Pl.
Perkoff, Arthur, 31 Clinton St., (2).
Persky, Robt. R., 77 Heddon Ter., (8).
Pinnas, Arthur, 31 Clinton St., (2).
PITMAN, JOSEPH L., 60 Park Place., (2).
Popper Bros., (by Frederick Popper), 790 Broad St., (2).
Porter, Edward W., & Son, 1086 S. Orange Ave., (6).
Rachlin, Abraham H., 17 Academy St., (2).
Raymond Commerce Corp., (H. C. Tresch), 1180 Raymond Blvd., (2).
Ressler, Wilton I., 786 Broad St., (2).
Rice, David, 1000 Springfield Ave., Irvington, (11).
Rieke, Herman, 589 Orange St.
Riveles, Jacob A., 790 Broad St., (2).
Rodosti, Frank, 738 Summer Ave.
Samuelson Co., 9 Clinton St., (2).
Schechner, Samuel, 17 Academy St., (2).
SCHLESINGER COMPANY, LOUIS, (by Joel L., Schlesinger), 31 Clinton St., (2).
Schorn, William P., 920 Broad St., (2).
Schwarz, Louis K., 11 Lincoln Park, (2).
Schwebemeyer & Co., Ralph G., 744 Broad St., (2).
Searles, Charles E., 456 Sanford Ave., (6).
Singer & Co., (by Leo Singer), 9 Clinton St., (2).
Spies, Morton P., 786 Broad St., (2).
Stack, Joseph, 393 Clinton Ave.
Stavitsky, Albert B., Co., 304-6 Lyons Ave., (8).
Stavitsky, Michael A. & Co., (by George N. Weiman), 60 Park Place, (2).
STEVENS, HARRY J., 478 Central Ave., (7).
Stevenson, William H., 636 Stuyvesant Ave., Irv.
Stoutenburgh, Robert B., 9 Clinton St., (2).
Summer Co., Alex, (by James E. Hanson), 1180 Raymond Blvd., (2).
Summer Mortgage Co., Alex, (by Walter J. Gill), 1180 Raymond Blvd., (2).
Taylor, Pierce, 24 Branford Pl.
Toyen, Chas., 420 Lincoln Rd., Miami Beach, Fla.
Tully, Thomas A., c/o Tully-Higgins Co., 544 Central Ave.
Underwood Mortgage & Title Co., (by Geo. B. Underwood), 1040 Springfield Ave., Irvington, (11).
United States Realty & Investment Co., (by Jack H. Lehman), 972 Broad St., (2).
Van Hise, W. K., 24 Commerce St., (2).
VAN NESS CORP., (by Howard W. Van Ness), 24 Commerce St., (2).
Vitale, Thomas, 1015-18th Ave., (6).
Vitello, Nicholas, 599 Kerrigan Blvd.
Waldor, Jack M., 17 Academy St., (2).
Wallhauser, George M., 11 Hill St., (2).
Weber, Joel J., 31 Central Ave., (2).
Weequahic Agency, (by Milton Unger), 11 Hill St., (2).
Williamson, Edgar, Jr., 786 Broad St., (2).
Witzburg, Martin, 671 Broad St., (2).
Wolff, Samuel D., Inc., 556 High St., (2).
(2).

North Hudson Board of Realtors, Inc.

Active Members, 45

President: Charles T. Shakarjian, 2506 Bergenline Ave., Union City.

Executive Secretary: Isabella V. Jurgensen, 7907 Hudson Blvd., N. Bergen.

Aimone, Gildo, Jr., 802 New York Ave., Union City.
Bazzani, William J., 1303 Summit Ave., Union City.
Bremmer, William J., 1315 Paterson Pl. Rd., Secaucus.
Bruno, Anthony J., 1200 9th St., N. Bergen.
Buess, George H., 2900 New York Avenue, Union City.
Burckard, Louis V., 2204 Bergenline Ave., Union City.
Canova, Alfred, 724, 13th St., Union City.
Cascardo, Frank J., 2912 Bergenline Ave., Union City.
Dite, William J., 415 22nd St., Union City.
Feudi, Alexander, 7403 Bergenline Ave., N. Bergen.
Frosio, Peter, (McDermott), 2902 Bergenline Ave.
Gemmer, George V., 1001 76th St., N. Bergen.
Glouck, Walter H., 4700 Bergenline Ave., Union City.
Goldberger, Charles S., 445 54th St., West New York.
Goldstein, Seymour, 7029 Bergenline Ave., N. Bergen.
Greenblatt, Abraham, 5914 Bergenline Ave., West New York.
Grote, George, 8410 Hudson Blvd., N. Bergen.
Henehan, Joseph M., 1010 Summit Ave., Union City.
Jurgensen, Isabella (Bell Agcy.), 7907 Hudson Blvd., No. Bergen.
Kazenski, John, 7311 Bergenline Ave., N. Bergen.
Kislak, Benjamin, 32 Journal Square, Jersey City.
Kurtz, Irving, 400 40th St., Union City.
Leeser, Will, 4700 Bergenline Ave., Union City.
Leone, Dominick, 5209 Bergenline Ave., W. New York.
Limouze, Percy W., 400 36th St., Union City.
Lombardo, C., Jerry, (C. B. Snyder), 61 Newark St., Hoboken.
Low, Joseph D., 2020 Hudson Blvd., Union City.
Marcella, Harry, 7812 Bergenline Ave., N. Bergen.
Milano, Richard D., 424 78th St., No. Bergen.
Moore, Harry H., Fourman Agency), 316 48th St., Union City.
Nolan, Cristine B., 4500 Bergen Turnpike, N. Bergen.
O'Connor, Walter A., 617 Summit Ave. Union City.
Orlando, James, 5135 Bergenline Ave., West New York.
Quilla, Peter, Jr. (Fourman), 316 48th St., Union City.
Richards, Marie D., 7717 Broadway, North Bergen.
Rubenstein, Joseph, 4912 Bergenline Ave., W. New York.
Shakarjian, Charles, 2506 Bergenline Ave., Union City.
Simsarian, Haig, 2308 Bergenline Avenue, Union City.
Snyder, Richard, 410 32 St., Union City.
Stein, Edward, 3510 Bergenline Ave., Union City.
Stern, Nat, 7120 Bergenline Ave., N. Bergen.
Stern, Samuel, 5015 Hudson Ave., W. New York.
Stilz, Joseph, 500 60th St., West New York
Tussano, Julius (Julian Realty Co.), 218 Dodd St., Weehawken, N.J.
Wyatt, Albert E., Jr., 4316 Bergenline Ave., Union City.

Ocean City Real Estate Board

Active Members, 27

President: Ewing T. Corson, 8th & Ocean Ave.

Executive Secretary: K. T. Mills, (Mrs.), 519 8th St.

Brice & Campbell, 8th & Atlantic Ave.
Carey, Bertrand T., 15th and Boardwalk.
Chattin, Haney L., 1315 Asbury Ave.
Chattin, W. R. & Son, 1116 Asbury Ave.
Chester, Ralph L., 8th St. & Central Ave.
Corson, Ewing T., 8th & Ocean Ave.
DeMaris, Arthur M., 601 8th St.
Dittrich, Walter A., Inc., 8th St. & Wesley Ave.
Fox, Richard B., 8th St. & Atlantic Ave.
Frame, Louise M., 9 W. 14th St.
Guyer, J. Pierce, 9th St. & Haven Ave.
Hager, Marion & Harold, 421 Battersea Rd.
Harr Agency, 737 Wesley Ave.
Johnson, William S., 521 8th St.
Jones, C. Harrison, 332 Atlantic Ave.
Lawrence, I. Leslie, 4801 Central Ave.
McCorkle, Anna W., 1117 Wesley Ave.
Morrison, J. William, 8th & Ocean Ave.
Mowbray, Edward A., 411 8th St.
Paris, Harold, 620 8th St.
Pontiere, John V., 411 9th St.
Rousher Agency, 810 Ocean Ave.
Scott, Floyd A., 613 8th St.
Smith, Sara E., 413 9th St.
Stille, C. E., 804 Central Ave.
Voss, Bertha, 505 9th St.
Williams, Wm. J. & L. V., 805 3rd St.

Ocean County Real Estate Board

Active Members, 34; Others, 17

President: J. Carrol Loughlin, 32nd St. and Bay Blvd., Beach Haven Terrace, N. J.

Secretary: Robert Hang, 2 Washington St., Toms River, N. J.

Allsopp, Wm. J., Hooper Ave. & Osborneville Rd., Osborneville.
Applegate, Donald T., 10 Washington St., Toms River.
Bertsch, C. Frank, Wildwood Ave., Ocean gate.
Blair, Leroy L., 12th & Boulevard, Ship Bottom.
Bunnell, L. H., Rt. 37, Normandy Beach.
Citta, Joseph, 231 Main St., Toms River.
Corrigan, John G., Ocean County Search Company, Toms River.
Devoe, Ernest S., 231 Ocean Ave., Pt. Pleasant Beach.
Faulkner, George M., 2002 Central Ave., Ship Bottom.
Gavio, Philip J., President Ave., Lavallette.
Griggs, G. Clinton, 103 4th St., Lakewood.
Gurney, Stuart W., Boulevard & Lee Avenues, Harvey Cedars.
Haag, A. Carl, Sr., 4th Ave Cor. Central, Seaside Park.
Haar, Robert, 2 Washington St., Toms River.
Haag, Wilmer, 4th Ave., Corner Central, Seaside Park.
Heffernan, Martin A., 1020 Boulevard, Seaside Heights.
Hendrickson, Joel P., 124 2nd St., Lakewood.
Herring, Thomas, 1517 Boulevard, Seaside Heights.
Homer, Gordon D., 1804 Central Ave., Lavallette.
Iehnke, Henry, Pine Beach.
Kelley, A. W., Maple Ave. & Centre St., Barnegat.
Klein, Herbert E., 231 Ocean Ave., Pt. Pleasant Beach.
Loughlin, J. Carroll, 32nd St. & Bay Blvd., Beach Haven Terrace.
Osborn, R. R. & Sons, (Robert R. Osborn, Jr.), 3rd St. and Bay Ave., Beach Haven.
Ryan, Edward J., Jr., 113 Boulevard, Seaside Heights.
Sisler, Wilbur S., Inc., 130 2nd St., Lakewood.
Smock, Arthur R., 124 2nd St., Lakewood.
Sterling, Clayton, 1801 Boulevard, Seaside Park.
Taylor, J. Paul, Lacey Rd., Forked River.
Taylor, Thomas J., 54th & Boulevard, Brant Beach.
Van Dyk, Richard, Beach Haven Terrace.
Voorhees, P. A., Main Ave., Bay Head.
Weidner, Elmer F., 5th & Bay Ave., Beach Haven.
Zacharine, Richard A., 22nd & Boulevard, Ship Bottom.

Board of Realtors of the Oranges and Maplewood

Active Members, 85; Others, 314

President: R. Herbert Connolly, 115 South Orange Ave., South Orange.

Executive Vice-President: James G. Work, 25 Halsted St., East Orange.

Alkire, Arthur D., 175 Mt. Pleasant Ave., West Orange.
Allers, Charles L., (C. J. Allers & Co.), 34 Prospect St., East Orange.
Allsopp, George A., (Geo. A. Allsopp, Inc.), 2 Main St., Orange.

DONALD W. WILLETT

Realtor — Insuror

REAL ESTATE
Sales — Rentals — Appraisals
Property Management
INSURANCE
MORTGAGE LOANS

25 Halsted St., Orange 3-2623
East Orange N. J.

Anthony, Richard A., (Richard A. Anthony, Inc.), 105 E. Northfield Rd., Livingston.
Baker, Sidney T., 671 Ridgewood Rd., Maplewood.
Batzle, Vivian H., First Nat'l Bank Bldg., 56 Main St., Millburn.
Bender, Olive, (The Bender Co.), 350 Milburn Ave., Milburn.
Bertschinger, William F., 95 Main St., West Orange.
Blanchard, Cornelius, 50 Northfield Ave., West Orange.
Bremer, Lloyd P., (Bremer & Wolf), 12 Holmes St., Millburn.
Brown, Oscar G. (Oscar G. Brown & Co.), 169 Maplewood Ave., Maplewood.
Bruen, Edward E., Jr., (E. E. Bruen Co.), 439 Central Ave., East Orange.
Buffo, Eunice M., (H. Berrien McCain Co.), 9 Whittingham Terr., Millburn.
Bunnell, Robert S., (Bunnell Bro., Inc.), 4 Flemer Ave., Springfield.
Bystrak, Walter, 465 S. Livingston Ave., Livingston.
Clark, LeRoy, 163 S. Livingston Ave., Livingston.
Collins, Pell T., Jr., 12 Washington Pl., East Orange.
Connolly, Raymond, (Raymond Connolly Co., a Corporation), 115 S. Orange Ave., South Orange.
Connolly, R. Herbert, 115 South Orange Ave., South Orange.
Corry, William B., 1 Tompkins St., West Orange.
Crane, Herbert A., 941 So. Orange Ave., East Orange.
Creger, Frank, 221 Millburn Ave., Millburn.
Cryan, Walter L., 40 W. Northfield Rd., Livingston.
Dalzell, Kenneth W., Sr., (The Dalzell Co.), 525 Millburn Ave., Short Hills.
Darby, Albert M., 65 E. Northfield Ave., Livingston.
Darling, Richard S., 360 Main St., East Orange.
Degnan, Bernard M., 308 Main St., West Orange.
Dietz Robert E., (Robert E. Dietz Co.), 321 Millburn Ave., Millburn.
Dolan, Joseph F., (Dolan Company), P. O. Box 24, 74 Academy St., South Orange.
DUNN, GEORGE M., 1 Durand Rd., Maplewood.
Ellis, Leslie F., (Ellis & Co.), 485 Valley St., Maplewood.
Elmblade, Helen R., (Tichenor Exchange, Inc.), 649 Morris Ave., Springfield.
Felgar, Gladys M., 463 Central Ave., East Orange.
Fiacre, J. Lewis, (J. Lewis Fiacre & Son), 1874 Springfield Ave., Maplewood.
Forsythe, J. Ransom, 364 Main St., East Orange.
Hay, Doris Drake, 378 Millburn Ave., Millburn.
Hughes, Eugene E., (Eugene E. Hughes & Bro.), 6 Sloan St., South Orange.
Jack, Andrew, 157 Maplewood Ave., Maplewood.
Kaiser, Edward H., (Kaiser & Ross), 114 W. South Orange Ave., South Orange.
Karam, Felix, (M. Karam & Sons), 3 Ridgehurst Rd. at Main St., West Orange.
Karam, Voltaire, 431 Main St., West Orange.
Kelly, Mrs. Eugene A., (Eugene A. Kelly, Inc.), 345 Main St., East Orange.
Kelly, Raymond H., 531 Main St., East Orange.
Klein, Charles J., Jr., 151 Maplewood Ave., Maplewood.
Knight, A. Craig, 72 Brick Church Plaza, East Orange.
Lacombe, Hedwig M., (Lacombe Agency), 1634 Springfield Ave., Maplewood.
Lesher, Henry M., 38 N. Grove St., East Orange.
Lynch, Thomas M., 57 W. South Orange Ave., South Orange.

YOUR REAL ESTATE PROBLEMS IN
Newark, The Oranges, Maplewood, Etc.
Can Be Intelligently Handled Through
HARRY J. STEVENS, Inc. 478 Central Avenue Newark 7, New Jersey
ADVICE ON ANY PROPERTY IN NEW JERSEY
Member—American Institute of Real Estate Appraisers and Institute of Real Estate Management

Financing, Leasing, Selling . . . Residential, Commercial, Industrial
IN NEW JERSEY
FRANK H. TAYLOR & SON, INC.
NOTE FIRST NAME
HARRY A. TAYLOR—520 Main St., East Orange, N. J.—FRANK H. TAYLOR
Members American Institute of Real Estate Appraisers and Institute of Real Estate Management

ORANGES — MAPLEWOOD (Cont.)

Mack, George F., (George F. Mack Co.), 335 Main St., East Orange.
Marshall, Robert E., 62 Main St., Savings & Loan Bldg., Millburn.
Martin, Donald G., (Martin & Weis, Inc.), 155 Maplewood Ave., Maplewood.
McLintock, Gladys R., 9 Vose Ave., South Orange.
Meyer, Gertrude Cook (Mrs.), 167 N. Walnut St., East Orange.
Miller, Louis, 75 S. Orange Ave., South Orange.
Muchmore, G. Burton, 20 Stockton Pl., East Orange.
Muchmore, James H., 14 Prospect Pl., East Orange.
Munther, John D., 16 Sloan St., South Orange.
Muth, Tobias J., (Challedon Realty Co.), 3 N. Arlington Ave., East Orange.
O'Brien, Edmond V., (The J. Chas. O'Brien Co.), 10 Sloan St., South Orange.
PREISER, GODFREY K., 1 N. Harrison St., East Orange.
Price, Charles A., (Connolly & Connolly), 231 N. 18th St., East Orange.
Pruden, Walter R., (Walter R. Pruden, Inc.), 9 Clinton St., Newark, (2).
Puffer, Leonard B., 74 Dodd St., East Orange.
Purnell, Alfred Bud, 136 S. Valley Rd., West Orange.
Raymond, Howard M., (Howard M. Raymond & Son), 401 Main St., East Orange.
Salisbury, Lloyd W., (Salisbury & Roux, Inc.), 96 Baker St., Maplewood.
Schwall, George R., 321 E. Northfield Rd., Livingston.
Seiler, George W., Jr., 23 Harrison St., East Orange.
Seymour, Ralph DeV., (Craig & Seymour Co.), 116 Short Hills Ave., Short Hills.
Shipman, Charles T., II, (Clifford E. & Charles T. Shipman, II), 519 Main St., East Orange.
Stevens, Harry J., (Harry J. Stevens, Inc.), 478 Central Ave., Newark, (7).
Stratton, Louis D., 1878 Springfield Ave., Maplewood.
Sudler, Oscar M., (Sudler Associates), 463 Central Ave., East Orange.
TAYLOR, HARRY A., (FRANK H. TAYLOR & SON, NOTE FIRST NAME, INC.), 520 Main St., East Orange.
Tiebenor, Paul S., 38 Chatham Rd., Short Hills.
Tidaback, Edward C., 613 Morris Ave., Springfield.
Tinlin, F. H., Jr., 7, N. Arlington Ave., East Orange.
Tompkins, Edgar W., 34 Prospect St., East Orange.
Vliet, George D., 22 N. Munn Ave., East Orange.
Welker, Harry L., 155 Maplewood Ave., Maplewood.
Wiley, Arthur J., 321 Millburn Ave., Millburn.
WILLETT, DONALD W., 25 Halsted St., East Orange.
Withington, Henry, 360 Main Street, East Orange.
Wolf, Frederic L., Jr., 19 S. Orange Ave., South Orange.
Zahn, Chas. G., 8 Plaza Pl., Livingston.
Zahn, Joseph W., 166 S. Livingston Ave., Livingston.

Passaic County Board of Realtors

Active Members, 75; Others, 14

President: Anthony Ventimiglia, 136 Washington St., Paterson.
Secretary: Clifford Hunt, 57 First Ave., Hawthorne.

Adams, C. S., 218 Belmont Ave., Haledon.
Barker, Theodore S.,35 McKinley Ave., Hawthorne.
Barker, Theodore S., Jr., 295 Lafayette Ave., Hawthorne.
Bock, Foster D., Rt. 23 & Greenwood Ave., Mountain View.
Bogart, Gilbert D., 667 Main Ave., Passaic.
Borduin, George P., 335 N. 11th St., Prospect Park.
Borrelli, Salvatore, 136 Washington St., Paterson, (1).
Boyle, Austin M., 1143 Main St., Paterson.
Boyle, Harry J., 140 Market St., Paterson.
Carlock, A. Stanley, 49 N. Main St., Paterson, (2).
Cheney, Edward C., 16 Broadway, Passaic.
Cohn, Isadore, 321 Market St., Paterson.
Cona, Charles A., 1 N. 16th St., Haledon.
Dewey, Wm., 537 Main St., Paterson, (3).
Diamond, Morris, 258 Main Ave., Passaic.
Dicicco, James, 116 Carlisle Ave., Paterson.
Dunham, Lester R., 680 Main Ave., Clifton.
Epstein, Max, 149 Van Buren St., Passaic.
Epworth, James H., 155 Ellison St., Paterson.
Fardella, Matthew, 136 Washington Street, Paterson, (1).
Ford, Robert, 15 Broadway, Passaic.
Frankl, F. G., 88 Christie Ave., Clifton.
Furey, Carmen F., 198 Lafayette Ave., Hawthorne.
Galesi, Mauro, 262 Main St., Paterson.
Geng, Elizabeth, (Mrs.), 105 Parkview Ave., E. Paterson.

JOS. R. LAMBERT, M.A.I.

Note First Name

An E. H. Lambert Successor

Founded 1888

Complete Realty Service

Lambert Building
Phone Lambert 3-2052
20-22 Church St.; Paterson 1, New Jersey

Glasser, John E., P.O. Box 1727, Paterson, (1).
Griffin, James F., 521 Market St., Paterson, (3).
Grunauer, William, 29 Church St., Paterson, (1).
Herrmann, R., 27 Ryle Ave., Paterson.
Heuser, William G., 668 Main Ave., Passaic.
Hoelscher, Fred, 152 Market St., Paterson.
Hoffman, Sam, 465 E. 41st St., Paterson.
Hunt, Clifford, 57 First Ave., Hawthorne.
Hunziker, Frederick J., 262 Main St., Paterson, (1).
Jadamowitz, Otta, 102 West Broadway, Paterson, (2).
Jones, A. Marshall, Jr., 142 Main Ave., Passaic.
Krugman, David, 712 Main Ave., Clifton.
LAMBERT, JOS. R., 22 Church St., Paterson, (2).
Lambert, Wm. R., 22 Church St., Paterson, (1).
Lee, Raymond J., 67 Ward St., Paterson, (1).
Levine, A. Lewis, 210 Main St., Paterson, (1).
Lindholm, A. W., 639 Main Ave., Box 118, Passaic.
Lomauro, Frank R., 615 Main Ave., Passaic.
Ludwig, Joseph C., 49 Albert Ave., Fairlawn.
Marchese, Joseph A., Jr., 30 Broadway, Passaic.
Marshalk, Paul F., 302 Clifton Ave., Clifton.
Martorano, A. Merc, 239 Parker Ave., Clifton.
Miske, John A., 655 Main Ave., Passaic.
O'Brien, Wm. F., Passaic Natl. Bank Bldg., Passaic.
O'Donnell, Miss Bertha M., 13 Smith St., Paterson, (1).
Pasternack, A. W., 71 Lexington Ave., Passaic.
Peto, Henry L., 180 Lakeview Ave., Clifton.
Piccoli, Peter, 152 Market St., Paterson.
Pirozzi, Charles, 7 Church St., Paterson.
Rafelson, Ralph, 184 Lawrence Pl., Paterson, (4).
Riedel, Arthur T., 111 Wanaque Ave., Pompton Lakes.
Riedel, Arthur T., Jr., 111 Wanaque Ave., Pompton Lakes.
Sanders, Albert, 5 Colt St., Paterson, (1).
Schiedemann, Ernest T., 841 Main Ave., Clifton.
Schulting, Herman, Jr., 635 Main Ave., Passaic.
Smith, Harry A., 5 Colt St., Paterson.
Smith, Joseph A., 5 Colt St., Paterson.
Staehlin, H. L., 620 Madison Ave., Paterson, (4).
Stam, Henry N., 5 Colt St., Paterson, (1)
Sybesma, William A., 47 23rd Ave., Paterson.
Tomai, Jas., 351 Main St., Paterson, (1).
Van Dillen, David, 777 Clifton Ave., Clifton
Van Dillen, Roger, 777 Clifton Ave., Clifton.
Ventimiglia, Anthony, 136 Washington St. Paterson, (1).
Vought, Samuel P., 7 Smith St., Paterson.
Vuolo, Louis, 150 Ellison St., Paterson.
Weiss, George 66 E. 19th St., Paterson, (1).
Weiss, John, 7 Church St., Paterson.
Williams, George G., 60 Bamford Ave., Hawthorne.
Zester, William, 40 Church St., Paterson (1)

Plainfield Real Estate Board

Active Members, 40; Others, 8

President: A. A. Whitford, 705 Park Ave.,
Secretary: Herbert M. Schwartz, 339 Park Ave.

Abrams, Hyman L., 233 W. Front St.
Bartell, Miss Ann, 721 Madison Ave.
Biborsky, V. J., 604 Terrill Rd.
Brouard, Clarence, 108 Depot Park.
Brower, John I., 724 Watchung Ave.
Brown, Milton, 131 North Ave.
Cholost, Frank, 214 Park Ave.
Clark, Chas. B., 121 North Ave.
Clarke, Geo. M., (Geo. M. Clarke Co.), 240 W. Front St.
Cole, S. Edgar, 1140 Martine Ave.
Davenport, Samuel W., 221 Willow Ave., Ext., No. Plainfield.
Gorrell, Henry C., 102 North Ave.
Haye, Andrew H., Jr., 167 North Ave.
Hedden, Patrick J., 281 Somerset St., No. Plainfield.
Jackson, Hildegarde (Mrs.), 29 Sandford Ave.
Jasin, Louis, 908 W. Front St.
Kennedy, Waldo, 202 Park Ave., c/o Pfd Trust Co.
Kwint, A. L., 43 Sycamore Ave., No. Plainfield.
Linbarger, Harvey R., 197 North Ave.
Martin, Fred A., 185 North Ave.
McCarthy, Helen M., (Miss), 233 W. Front St.
McDowell, Wm. G., 1361 Marlborough Ave.
Meyer, Mrs. Gene G., 167 No. Ave.
Molter, Kenneth J., 120 North Ave.
Moore, Joseph M., 131 North Ave.
O'Keefe, John J., 107 Park Ave.
Saunders, Arthur, 338 Somerset St., No. Plainfield.
Schwartz, Calvin, 247 W. Front St.
Schwartz, Herbert, 339 Park Ave.
Schwartz, J. J., 238 Park Ave.
Schwartz, Ralph, 247 W. Front St.
Schwartz, Samuel, 339 Park Ave.
Stevenson, J. Herbert, 205 E. Front St.
Stewart, Eva C., (Mrs.), (Buxton-Marsh Co.), 189 North Ave.
Vail, E. Frank, 177 North Ave.
Vitolo, Joseph H., 142 North Ave.
Walker, Albert R., 201 Park Ave., c/o J. G. Mulford Co.
Whitford, A. A., 705 Park Ave.
Wicht, Mrs. Catharine R., 46 Mountain Ave., North Plainfield.
Wright, Miss Anne, 152 North Ave.

Rahway Real Estate Board

Active Members, 11; Others, 2

President: Robert C. Bauer, 1480 Irving St.
Secretary: Alfred C. O'Connor, 1496 Irving St.

Bauer, Robert C., 1480 Irving St.
Bendy, Robert H., 1653 Park St.
Bettle, May, 1343 Esterbrook Ave.
Di Como, Ross, 1576 Irving St.
Geyer, John F., 1449 Irving St.
Gibbons, Freeland I., 1571 Irving St.
Giles, John J., 2165 Price St.
Hart, Richard W., 1275 Georgia St.
O'Connor, Alfred C., 1496 Irving St.
Ruddy, Raymond L., 196 E. Grand Ave.
Shell, John C., 69 Main St.

Ridgewood Board of Realtors

Active Members, 55; Others, 26

President: Howard A. Day, 315 Franklin Ave., Ridgewood.
Secretary: George A. Rule, 245 E. Ridgewood Ave., Ridgewood.

Ackerson, Louise N. (Mrs.), 104 S. Franklin Tpk., Ramsey.
Allabough, Margaret, (Mrs.), 71 N. Broad St.
Apgar, Mahlon, 4 West Plaza.
Beckmann, George H., 46 Godwin Ave., Ridgewood.
Bogert, Albert O., 245 E. Ridgewood Ave.
Bogert, Eugene C., 6 W. Plaza.
Bonhotal, Jeanette M., (Mrs.), 201 E. Ridgewood Ave.
Buys, Leonard B., Wyckoff & Highland Aves.
Catlin, John E., 12 Wilsey Sq., Ridgewood.
Cheel, Harold W., 45 N. Broad St., Box 595.
Clark, Harold E., 45 N. Broad St.
Coyle, John H., 9 N. Broad St., Box 449.
Day, Howard A., 315 Franklin Ave.
Dietrich, Harold E., 183 Rock Rd., Glen Rock.
Dietz, Millard K., 140 Cottage Pl.
Ellis, Ralph, 324 Glenwood Rd.
Fenn, H. B., 49 Valley Rd., Ridgewood.
Ferris, Mason F., 245 E. Ridgewood Ave., Ridgewood.
Forman, Isabel J., (Miss), 41 N. Broad St.
German, H. Scott, 45 N. Broad St.
Gibson, Josiah, 395 S. Maple Ave., Ridgewood.
Gunster, Herman, 576 Shelton Rd.
Higgins, Joseph A., 560 Wyndemere Ave.
Hull, John H., 194 E. Ridgewood Ave.
Johnson, S. Warren, Main St., Wyckoff.
Kirch, J. Rudolph, 43 N. Broad St., Box 335.
Kornhoff, Lee, 201 E. Ridgewood Ave.
Lawlin, B. K., Main St., Wyckoff.
Ludlum, William T., 482 Rock Rd., Glen Rock.
MacDonald, Kenneth W., Franklin Ave., Wyckoff.
MacVean, Homer G., 45 N. Broad St.
Marchalk, Edward, 54 W. Main St., Ramsey.
Meyers, Richard P., 143 Erie Ave., Midland Park.
Mittag, James S., 1011 E. Glen Ave., Ridgewood.
Moynihan, Henrietta, (Mrs.), 201 Ridgewood Ave., Ridgewood.
Nyland, Garret L., 234 Gateway Rd., Ridgewood.
Reynolds, Robert D., Box 83, Saddle River.
Rule, George A., 245 E. Ridgewood Ave.
Schmults, Edward M., 9 N. Broad St., Ridgewood.
Schuring, N. J., 186 Rock Rd., Glen Rock.
Shuart, Franklin J., 60 Franklin Turnpike, Waldwick.
Shutts, Everett V., 170 E. Ridgewood Ave.
Shutts, Helen P., (Mrs.), 170 E. Ridgewood Ave., Ridgewood.
Smith, Charles C., Box 93, Ridgewood.
Smith, George H., 183 Rock Rd., Glen Rock.
Springer, Helen T. (Mrs.), 210 E. Ridgewood Ave., Ridgewood.
Tetor, Fred A., 9 N. Broad St., Box 449.
Tichenor, J. Crawford, 6 West Plaza, Ridgewood.
Vanderbeck, Cornelius, 183 Rock Rd., Glen Rock.
Walstrum, Eleanor P., (Mrs.), 201 E. Ridgewood Ave., Ridgewood.
Walstrum, S. S., 201 E. Ridgewood Ave.
Walstrum, S. William, 201 E. Ridgewood Ave.
Wheeler, Buckley A., 6 S. Broad St., Ridgewood.
Wilde, Frances M. (Mrs.), Wildwood Rd., Saddle River.
Woolley, Herbert J. A., 31 E. Ridgewood Ave.

Salem County Board of Realtors

Active Members, 9

President: Geo C. Rogers, Jr., 1 West Ave., Woodstown.
Secretary: Howard O. Plasket, 5 Walnut St., Salem.

Carman, Albert D., 2nd St., Elmer.
DePalma, Fedele, 74 E. Main St., Penns Grove.
Featherer, David P., 190 W. Main St., Penns Grove.
Gould, Melvin C., 93 Penn St., Penns Grove.
Harris, G. Milton, 271 Craven Ave., Salem.
Mifflin, William T., 168 E. Broadway, Salem.
Plasket, Howard O., 5 Walnut St., Salem.
Rogers, George C., Jr., 1 West Ave., Woodstown.
Williams, Harlan W., 59 E. Main St., Penns Grove.

Somerset County Board of Realtors

Active Members, 32; Others, 32

President: G. Howard Merikle, North Branch.
Secretary-Treasurer: Garwood O. Messler, 183 W. Cliff St., Somerville.

Ayres, Samuel, Jr., 19 N. Bridge St., Somerville.
Beck, Sarah A., Far Hills.
Belli, Everett, 4 Hamilton St., Bound Brook
Bockoven, F. H., Basking Ridge.
Booth, Carl H., 55 Mine Brook Rd., Bernardsville.
Booth, David, 55 Mine Brook Rd., Bernardsville.
Bulat, Joseph, Main St., Manville.
Cohen, Thomas, 42 Ross St., Somerville.
Del Monte, J. J., Raritan.
Dobbs, Ellsworth, Morristown Rd., Bernardsville.
Egan, Edward J., Basking Ridge.
Fetterly, Charles H., 110 Hamilton St., Bound Brook.
Gutleber, Robert, Basking Ridge.
Hawley, W. G., Jr., 75 E. Main St., Somerville.
Hill, W. W., 44 Morristown Road, Bernardsville.
Jaffey, A. C., 12 Maple St., Somerville.
LaFontaine, Douglas, 19 Maple St., Somerville.
Lawrence, Philip, Bernardsville.
Maher, Thomas F., Jr., Basking Ridge.
Merikle, G. Howard, North Branch.
Messler, Garwood O., 183 W. Cliff St., Somerville.
Powlison, Ernest K., Valley Rd., Watchung.
Previews, Inc. (Stuart Minton), 49 E. 53rd St., New York (22).
Schmelz, Conrad C., 19 N. Bridge St., Somerville.
Sutphen, William R., Jr., 158 W. Main St., Somerville.
Thomson, Harold B., Basking Ridge.
Tuttle, Wilmer N., Bedminister.
Van Cleef, Garrett W., 12 Maple St., Somerville.
Vanderveer, George H., Neshanic Station.
Wilhousky, Joseph, Jr., Main St., Manville.
Woolman, Raymond J., Pluckemin.
Wyckoff, F. Raymond, South St., Somerville.

South Bergen County Board of Realtors

Active Members, 16; Others, 5

President: Axel S. Sorensen, 227A Stuyvesant Ave., Lyndhurst.
Secretary: Macy Davidson, 140 Park Ave., East Rutherford.

Blakiston, David A., 18 Park Ave., Rutherford.

Bogle, Horace R., 300 Stuyvesant Ave., Lyndhurst.
Brown, Edward S., 19 Park Ave., Rutherford.
Burke, William J., 44 Nevins St., Rutherford.
Camelet, H. J., 428 Valley Brook Ave., Lyndhurst.
Davidson, Macy, 140 Park Ave., E. Rutherford.
Edwards, Frank R., 110 Hackensack St., E. Rutherford.
Goerner, Walter E., 189 Hackensack St., Wood Ridge.
Gorab, Albert, 257 Hackensack St., Wood Ridge.
Lumund, James H., 41 Park Ave., Rutherford.
New, Ellwood S., 6 Ames Ave., Rutherford.
Savino, Carmine, 255 Ridge Rd., Lyndhurst.
Sorensen, A. S., 227A Stuyvesant Avenue, Lyndhurst.
Van Winkle, Arthur D., 24 Orient Way, Rutherford.
Van Winkle, Robert S., 2 Station Square, Rutherford.
Zimmerman, George, 335 Hackensack St., Carlstadt.

Summit Real Estate Board

Active Members, 17; Others, 4

President: Edward C. Holmes, 45 Maple St.
Secretary: Mrs. H. V. Anderson, 360 Springfield Ave.

Anderson, Alfred S., 393 Springfield Ave.
Butler, Edward A., 7 Beechwood Rd.
Edmondson, Walter E., 382 Springfield Ave.
Glazebrook, H. McK., 332 Springfield Ave.
Glen-Oaks Agency, The, 40 Beechwood Rd.
Holmes Agency, 45 Maple St.
Houston, S. E. & E. G., 360 Springfield Ave.
Jobs-Beck-Schmidt Co., 51 Union Place.
Kohler, John H., 40 Beechwood Rd.
Maben, Spencer M., 24 Beechwood Rd.
McNamara, Walter A., 37 Maple St.
Mountain, Whitmore & Johnson, 85 Summit Ave.
Munroe, Thomas F., 107 Summit Ave.
Obrig, Elwood M., 21 Maple St.
Richland Co., The., 41 Maple St.
Rinhart, Elmer N., & Co., 10 Bank St.
Steele, Robt. H., 95 Summit Ave.

Sussex County Real Estate Board

Active Members, 26; Others, 3

President: Frederic R. MacDonald, 17 Main St., Newton.
Secretary-Treasurer: Mrs. Byrdette K. Chamberlain, Lakeside Blvd., Hopatcong.

Brady, Beatrice, Lakeside Blvd., Hopatcong.
Closs, Herbert L., Lake Mohawk, Sparta.
Chamberlain, Mrs. Byrdette K., Lakeside Blvd., Hopatcong.
Dennis, Mildred Read, Cranberry Lake.
Douglas, Edgar H., Spring St., Newton.
Dunker, Frank, Park Place, Newton.
Edsall, Thomas D., Hamburg.
Edsall, Van Hamburg.
Garrabrant, Lila B., Woodport Rd., Sparta.
Hardin, William J., 35 Spring St., Newton.
Hendershot, Blair, Lake Mohawk, Sparta.
Lockwood, A. N., 17 Main St., Newton.
Lozier, Raymond, R. D. No. 1, Sparta.
Linden, Mrs. Florence, 91 High St., Newton.
MacDonald, Frederic R., 17 Main St., Newton.
Martin, Sayer S., 1 Main St., Newton.
Mazuy, Frank E., Park Place, Newton.
Northrup, Layton T., 209 Main St., Newton.
Puffer, Harold V., Andover.
Rossy, Theodore, River Styx, Hopatcong.
Schaff, William R., 79 High St., Newton.
Seckler, John, Highland Lakes.
Shepperd, S. Clayton, Highland Lakes.
Springer, Horace A., Main St., Andover.
Thompson, Herbert A., Lake Mohawk, Sparta.
Wheeler, Frank C., Lake Mohawk, Sparta.

Trenton & Mercer County Board of Realtors

Active Members, 64

President: Morton S. Kline, 154 W. State St.
Secretary: Waldon, William J., 3 S. Montgomery St.

Altman, Louis, Broad St., Bank Bldg.
Applegate, Geo. E., Broad St. Bank Bldg.
Auld, Thomas C., 306 E. State St.
Bachman, Wilson O., 156 W. State St.
Bernstein, Abe, 412 Broad St. Bank Bldg.
Bernstein, Harry, 227 E. Hanover St.
Block, S. R., Broad St., Bank Bldg.
Borden, Williams S., 103 West Hanover St.
Bower, A. V., 212 Broad St., Bank Bldg.
Bradley, Vincent P., 145 E. Hanover St.
Carson, Harold, 205 E. State St.
Chorlton, G. Thomas, 1241 Greenwood Ave.
Cole, J. Morton, 348 W. State St.
Commini, Michael, 161 Hamilton Ave.
Cook, Edmund D., 190 Nassau St., Princeton.
Coombs, Clifford K., Broad St. Bank Bldg.
Delate, Joseph L., Broad St. Bank Bldg.
Deutchman, Harold H., 28 W. State St.
Diamond, Walter J., 2585 Nottingham Way, Mercerville.
Doolan, Grace T., 114 N. Montgomery St.
Erb, Howard, J., Jr., 877 Brunswick Ave.
Felcone, Lewis, 217 E. Hanover St.
Foster, Edward, 225 E. Hanover St.
Fulper, Jr., Wm. H., 300 W. State St.
Hill, Edmund C., Wilburtha Rd.
Hulse, R. Harvey, 124 N. Montgomery St.
Jemison, Foster, 90 Nassau St., Princeton.
Karno, T. Arthur, Broad St. Bank Bldg.
Kline, H. S., 154 W. State St., (B).
Kline, Morton S., 154 W. State St.
Levenson, Charles, 32 N. Clinton Ave.
Major, Thomas A., 1 West State St.
Malloy, Frank T., 42 W. State St.
Massey, W. Russell, 219 N. Warren St.
Meno, Joseph C., 601 W. State St.
Miller, Walter J., 212 N. Montgomery St.
Morgan, William M., 200 Academy St.
O'Donnell, Stewart H., 1457 Princeton Ave.
Parker, Frank B., 114 N. Montgomery St.
Perlee, Ralph N., 704 Parkside Ave.
Perlman, Geo. J., (Geo. J. Perlman Co.), 11 N. Willow St.
Pintinalli, William, 953 Princeton Ave.
Plumeri, Joseph, 606 Brunswick Ave.
Pone, Alphonse J., 1415 Chambers St.
Potts, Fred B., 1162 E. State St.
Powell, Harry L., 124 N. Montgomery St
Pregg, George M., 979 S. Broad St.
Randall, Lewis P., Broad St., Bank Bldg.
Rapp, John F., Jr., 208 Broad St., Bank Bldg.
Rees, Albert H., Mercer Co. Court House.
Riley, Mahlon, 145 Academy St.
Saxe, Samuel, 864 S. Broad St.
Schragger, Chas. N., 222 E. Hanover St.
Skillman, Russell, 243 Nassau St., Princeton.
Smith, Robert A., 321 Parkway Ave.
Stout, Alice H., 46 S. Clinton Ave.
Stults, Stanley, 106 N. Main St., Highstown.
Thomas, I. I., 304 W. State St.
Thorn, William G., 119 Hermitage Ave.
Van Cleve, Helen, 9 Mercer St., Princeton.
Waldron, William I., 3 S. Montgomery St.
Walsh, H. Edward, Broad St., Bank Bldg.
Weinroth, Abe, 42 W. State St.
Zarling, Theo. I., Broad St. Bank Bldg.

Warren County Board of Realtors

Active Members, 15; Others, 2

President: John Polt, Bloomsbury.
Secretary-Treasurer: Evans G. Valens, 3 Belvidere Ave., Washington.

Buckenmyer, Herbert, 301 Mill St., Belvidere.
Ciardelli, John C., 192 Lincoln Rd., Phillipsburg.
Cool, Paul, Phillipsburg, R. D.
Gibbs, Harold A., 76 Main St., Hackettstown.
Kravecz, John, 73 S. Main St., Phillipsburg.
Lewis, Ted, 10 South Front St., Easton.
Mover, Banks E., 12 Jackson Ave., Washington.
Polt, John, Bloomsbury.
Roseberry, Donald K., 2nd St., Belvidere.
Springer, Horace A., Andover.
Tice, Howard R., 60 N. 2nd St., Easton.
Tirrell, James, Heckman & Lewis St., Phillipsburg.
Valens, Evans G., 3 Belvidere Ave., Washington.
Van Billard, Mabel C., 60 S. Main St., Phillipsburg.
Weiss, Ray M., 145 S. Main, Phillipsburg.

Board of Realtors of West Essex

Active Members, 20; Others, 20

President: P. George Ori, 15 Bloomfield Ave., No., Caldwell.
Secretary: E. Oscar De Camp, 267 Bloomfield Ave., Caldwell.

Beam, Raymond R., 498 Bloomfield Ave., Verona.
Brehm & Wolff (Robert Wolff, Jr.), 9 Lane Ave., West Caldwell.
De Camp, E. Oscar, 267 Bloomfield Ave., Caldwell.
Doyle Agency, James A. (Mrs. Ada V. Doyle), 453 Bloomfield Ave., Caldwell.
Drew, Frank, 528 Bloomfield Ave., Caldwell.
Eaton, Leland L., 678 Bloomfield Ave., Verona.
Fleming, George, 275 Bloomfield Ave., Caldwell.
Harbecke, Mrs. Margaret, 512 Bloomfield Ave., Verona.
Hartnett, Eugene, 254 Bloomfield Ave., Caldwell.
Jenkins, Fred, 552 Pompton Ave., Cedar Grove.
Krill, Irving H., 339 Bloomfield Ave., Caldwell.
Kent, Douglas W., 269 Bloomfield Ave., Caldwell.
McKenna, Frank, 85 Bloomfield Ave. N., Caldwell.
North & Swett (Gilbert M. Swett), 573 Bloomfield Ave., Verona.
Ori, P. George, 15 Bloomfield Ave. N., Caldwell.
Provost Agency, The (Edmond B. Provost), 267 Bloomfield Ave., Caldwell.
Smith, W. Barnette, 575 Bloomfield Ave., Verona.
Teed, Parker W., 269 Bloomfield Ave., Caldwell.
Tobin Agency, The (Wm. H. Tobin, Jr.), 242 Bloomfield Ave., Caldwell.

Westfield Board of Realtors

Active Members, 27; Others, 1

President: Alan Johnston, 108 Central Ave.
Secretary: Elsie Betz, 302 E. Broad St.

Benninger, Albert J., Route 29, Mountainside.
Betz, Elsie, 302 E. Broad St.
Camillo, E. A., 423 North Ave.
Cooper, F. Waldemar, 108 Central Ave.
Crane, Walter, 66 Elm St.
Dietz, Ralph, (Deitz & Smith, Inc.), 111 Central Ave.
Edwards, E. O., 118 Elm St.
Friederichs, H. Clay, 256 South Ave., Fanwood.
Fritz, Charles, 302 E. Broad St.
Gordon, Harold, 102 Elm St.
Howland, G. E., 444 Chestnut St., Roselle.
Johnston, Alan, 108 Central Ave.
Judson, Thomas H., Jr., 102 Elm St.
Kiep & Bass (C. K. Garretson), 43 Elm St.
Kopp, Martha H., 240 North Ave.
Mallett, Harry A., Elmer St. & North Ave.
McCormack, Ella J., 30 Prospect St.
Mercner, Minna A., 512 Dudley Court.
Pearsall & Frankenbach, Inc., 2 Elm St.
Randolph Corporation, Westfield.
Reynolds, Nancy F., 302 E. Broad St.
Saunders, S. A., 8 Elm St.
Shield, Kathryn T., 625 Elm St.
Smith, Clarence B., Jr., 111 Central Ave.
Welch, Wm. S., & Son, 214 E. Broad St.
Young, Thomas O., 200 North Ave.

Westwood Board of Realtors, Inc.

Active Members, 12; Others, 12

President: Walter E. Hudson, 25 Westwood Ave.
Secretary: J. Edward Lohman, 108 Broadway, Hilladale.

Aitken, William B., 190 Kinderkamack Rd.
Bohlke, Mrs. Alvina M., 159 Kinderkamack Rd., Hilladale.
Burton, Richard C., 28 Washington Ave.
Demarest, Clotilda A., 275 Kinderkamack Rd., Oradell.
Heck, J. Arthur, 72 Westwood Ave.
Higgins, Mrs. L. C., 114 Conklin Ave., Hilladale.
Hinck & Russell, 188 Westwood Ave.
Hudson, Walter E., 25 Westwood Ave.
Lister, George A., 419 Broadway.
Lohman, J. Edward, 108 Broadway, Hilladale.
Onderdonk, I. T., 300 Third Ave.
Thimble, Clifton F., 263 Center Ave.

Greater Wildwood Board of Realtors

Active Members, 33

President: Oscar Tenenbaum, 3309 N.J. Ave., Wildwood.
Secretary: Louis Gould, 3000 Pacific Ave., Wildwood.

Ackley, John A., Inc., 3214 Atlantic Ave.
Baker, Edward, 210 E. Oak Ave.
Beecher-Kay Realty Co., 101 E. Wildwood Ave.
Bottiglieri, Harry, 138 W. Taylor Ave.
Bright, Wm. H., Inc., Oak & New Jersey Aves.
Dare Bros. Realty Co., Wildwood & Atlantic Aves.
Davton, Wm. T., 6211 Pacific Ave.
Diller & Fisher, 9614 3rd Ave., Stone Harbor.
Gallagher, Thomas J., 142 E. Wildwood Ave.
Gould Realty Co., 3000 Pacific Ave.
Harris, James A. L., 3301 New Jersey Ave.
Hunt, Harry B., 3505 Atlantic Ave.
Johansen, K. T., 401 W. Rio Grande Ave.
Kennedy, William H., 221 E. Maple Ave.
Lacy, Daniel T., 1509 Surf Ave.
Laricks, Arthur W., 4112 Landis Ave., Sea Isle City.
McGough, Philip A., 301 E. Wisteria Rd.
McKibbin, Wm., 1704 Central Ave.
Miller, Gustav A., 9716 3rd Ave., Stone Harbor.
Needles Agency, Sol, 508 Washington St., Cape May.
North Wildwood Co., Inc., 1112 Atlantic Ave.
Probinsky, David, 2801 Pacific Ave.
Richardson, John M., 9426 3rd Ave., Stone Harbor.
Rowland, James E., 201 W. 1st Ave.
Scull, Myrtle H., 121 West 25th Ave.
Switzer, Bernard V., 144 E. Schellenger Ave.
Tenenbaum, Oscar, 3309 New Jersey Ave.
Treen, Walter H., 222 W. Pine Ave.
Wetzel, John C., 208 W. 24th Ave.
Wheaton, Leon A., 215 E. 3rd Ave.
Williams, Albert J., 301 E. Bennett Ave.
Wood, Eabert J., 115 E. Wildwood Ave.
Zeller, Dean P., 3315 New Jersey Ave.

NEW MEXICO

Albuquerque Board of Realtors

Active Members, 89; Others, 87

President: Arthur Welsh, 600 W. Central.
Secretary-Treasurer: Ira V. Boldt, 315 W. Marquette.

Bailey, Wm. R., 103 S. Richmond.
Bailey, Guy, 4305 N. 4th.
Balduini, Charles, 214 W. Tijeras.
Balling, S. W., 1808 W. Central.
Batsel, Paul, 3104 E. Central.
Beahm, S. E., 228 W. Gold.
Berger, Walter O., 215 S. 3rd.
Bergenek, Marvin E., 301 W. Indian School Rd.
Billingham, Paul, 2929 Monte Vista.
Blackshare, Ivan, 5405 E. Central.
Boldt, Ira V., 315 W. Marquette.
Bray, Homer D., 114 N. 3rd.
Briggs, Leslie F., 215 S. 3rd St.
Brown, Sam E., 1419 E. Central.
Buchanan, O. P., 217 W. Gold.
Clem, Zack, Jr., 316 N. Amherst.
Cottrill, Floyd, 521½ E. Central.
Craig, Boyd, 3008 N. 4th.
Davis, Fred W., 3204 N. 4th.
Day, Wiley, 1414 E. Central.
Dickinson, George D., 114 S. 2nd St.
Dunn, Jack R., 525 S. Wellesley.
Eichenberger, L. A., 311 W. Gold.
Elder, R. M., 123 W. Central.
Eisenwein, I. A., 2215 E. Coal.
Evans, John, P.O. Box 661.
Faust, Pauline, P.O. Box 292.
Few, Arthur, 900 W. Gold.
Giant, T. K., 3000 N. Jefferson.
Ginn, James W., 2814 E. Central.
Ginn, Leonard, 2448 Pueblo Bonito.
Glasebrook, F. P., 209 W. Gold.
Goodrich, C. Paul, 2610 E. Central.
Graham, Hugh, 309 W. Gold.
Gutierrez, Joe, 213 N. 3rd.
Hammond, George M., 316 N. Amherst.
Hastings, James, 3104 E. Central.
Headrick, George L., 120 S. 3rd.
Higgins, J. R., 504 S. 4th.
Hill, Charles, 5405 E. Central.
Hill, Clyde, 223 W. Central.
Hinton, George, 2206 E. Central.
Hubbell, Phillip, 312 W. Gold.
Jennings, Fred, 4513 E. Central.
Johnson, Robert J., 4513 E. Central.
Karr, J. W., 311 W. Gold.
Keenan, Horace W., 600 W. Central.
Kilian, Ed., 2310 E. Central.
Kitsch, Wilfred C., 3312 N. 4th.
Klein, William, Jr., 2410 E. Central.
Langston, B. F., 318 S. Aliso.
Leverett, William J., 315 W. Gold.
Lormor, Don, 3022 E. Central.
McCANNA, P. J., 114 S. 2nd.
McKim, George W., 209 S. 3rd.
McMahan, W. H., P.O. Box 1194.
Mankin, Edward J., 509 S. Ash.
Mendelsberg, Jack, 317 W. Gold.
Morgan, Marie, 315 W. McKinley.
Murphy, William P., 312 S. 3rd.
Neat, Claude E., 1424 E. Central.
Oestreich, W. C., 233 W. Gold.
Payne, Carroll, 101 S. Tulane.
Pickett, W. H., 2918 E. Central.
Sanders, John, 1505 E. Central.
SAVAGE, GEORGE W., 209 S. 4th.
Seneker, T. J., 301 W. Gold.
SGANZINI, W. J., 209 S. 4th.
Shirley, L. T., 3513 E. Central.

P. F.
McCANNA, INC.
(Est. 1888)
SALES — LEASES — LOANS
RANCHES
PROPERTY MANAGEMENT
114 South 2nd St. Dial 3-5533
ALBUQUERQUE, N.M.

ALBUQUERQUE, NEW MEXICO

BUSINESS AND RESIDENTIAL PROPERTIES SALES—LEASES

Savage & Sganzini

209 South 4th Street

ALBUQUERQUE (Cont.)

Smith, Jesse T., 219 W. Gold.
Smyer, Paul A., 2410 E. Central.
Spillers, Ralph J., 227 W. Copper.
Stewart, Willis T., Korber Bldg.
Stansifer, S. H., 215 S. 9th.
Stevenson, Albert, 101 S. Tulane.
Stroud, Mrs. E. T., 2524 E. Central.
Suttle, A. F., 4809 E. Central.
Suttle, F. T., 1113 E. Central.
Teter, I. H., 7910 E. Central.
Titley, Grant E., 226 S. 6th.
Vanlandingham, L. C., 2918 E. Central.
Waggoman, R. B., 111 S. Carlisle.
Ward, Fred, 105 S. Amherst.
Welsh, Arthur, 600 W. Central.
Williamson, Paul, 4206 E. Central.
Weinhart, C. A., Cromwell Bldg.
Wise, Donald S., 201 N. 2nd St.
Woods, Lee, 110 S. Morningside.
Zimmerman, W. C., 501 W. Roma.

Carlsbad Board of Realtors

Active Members, 14; Others, 2

President: J. P. Sears, 201 N. Canyon St.
Secretary: W. C. Moody, 112 S. Canal St.

Barker, E., 307 S. Lake St.
Bell, G. A., 1009 W. Fox St.
Bone, Glen E., 309 W. Mermod St.
Carter, W. E., 116 N. Canyon St.
Dowling, O. J., 124½ N. Canyon St.
Johnson, W. G., 207 S. Mesquite St.
Montgomery, C. F., 110½ N. Canyon St.
Moody, W. C., 112 S. Canal St.
Richardson, Allen K., 118 N. Canyon St.
Sears, J. P., 201 N. Canyon St.
Smith, R. Lee, 301 N. Maple St.
Smith, W. C., North Lake St.
Spruill, Blake, 1201 N. Eighth St.
Thacker, C. L., 1115 W. Mermod St.

Clovis Board of Realtors

Active Members, 11; Others, 2

President: Leon Womack, Woolworth Bldg.
Secretary: James F. Burns, 107 W. 4th St.

Britt, Jess, 301½ Main St.
Burns, James F., 107 W. 4th St.
Gamble, Claude, 317 Main St.
Kennedy, G. C., Clovis National Bank Bldg.
Kennedy, Irwen, Clovis National Bank Bldg.
Leird, J. A., 1104 Main St.
Nelson, William N., 300 E. 5th St.
Oberthier, Fred H., 109 W. 4th St.
Steele, J. J., Citizens Bank Bldg.
Womack, Leon, Woolworth Bldg.
Worthington, R. B., 301½ Main St.

Hobbs Board of Realtors

Active Members, 7

President: Carl Denson, Denson Real Estate, 101 S. Shipp St., Hobbs.
Secretary: Beatrice Paquette, 712 E. Dunham, Hobbs.

Bates, Clifford, Spears Real Estate, 118 N. Turner.
Blakeley, S. S., Cowley & Blakeley, 313 N. Turner.
Childers, Alice, 102 N. Turner St.
Denson, Carl, 101 S. Shipp St.
Easley, Mack, Phillips Realty Co., 118 N. Turner.
Mumford, Charles, Denson Real Estate, 101 S. Shipp St.
Paquette, Beatrice, 712 E. Dunham.

Hot Springs

(Individual Member)

Cross, Floyd, Box 207.

Las Cruces Board of Realtors

Active Members, 9

President: G. R. Quesenberry, Box 386, 117 E. Griggs, Las Cruces.
Secretary: Fred Johnson, Box 488, 210 Carver Bldg., Las Cruces.

Buresch, Louis, 730 N. Main St.,
Clark, Yancy, 438 Main St.
Collins, Seaborn P., 102 N. Church St.
Johnson, Fred, 210 Carver Bldg.
Little, Woodrow, 1st National Bank Bldg.
Quesenberry, George R., 117 E. Griggs.
Roberts, Cleo, 117 E. Griggs St.
Tarve,, George P., 115 W. Griggs St.
Williams, Ross, Masonic Temple.

Roswell Board of Realtors

Active Members, 32

President: LeRoy Thompson, 208½ W. 4th St.

Secretary: T. L. Gardner, Jr., 111 E. 3rd St.

Adams, Wayne, 416 N. Main, Roswell.
Allen, J. R., 402 W. 2nd St.
Allison, Claude, 306 N. Richardson.
Bogard, C. C., 213 W. 4th St.
Brown, B. H., 1301 N. Kentucky.
Burnett, Mrs. Viola, 106 W. 4th St.
Clark, Alton, 823 N. Main.
Cumpsten, Bob, Hagerman.
Daugherty, Oliver L., 205½ W. 3rd St.
Ellis, I. W., 823 N. Main.
Gardner, T. L., 111 East 3rd St.
Gessert, Edward C., 208½ W. 4th St.
Hester, Homer H., 409 W. 2nd St.
Hicks, Howard, 406 N. Main.
Hood, Townsend B., 206 W. 3rd St.
Littell, Max, 309 N. Richardson.
Lostetter, Earl K., 705 N. Kansas.
Marshall, Charles L., J. P. White Bldg.
Massey, A. C., 607 N. Main.
Massey, Joe W., 701 N. Main.
Mathis, Stanley H., 402 W. 2nd St.
Matthews, C. C., 200 W. 3rd St. (Norton Hotel).
McGee, Ivan H., 213 West 4th St.
Peck, Mrs. Lydia A., 714 N. Penn.
Smith, L. E., 1303 N. Richardson.
Thompson, LeRoy, 208½ W. 4th St.
Wallace, Temple E., 200 W. 3rd St. (Norton Hotel).
White, C. E., 614 S. Main.
White, E. C., 410 E. 2nd St.
Young, Frank, 114 W. 3rd St.
Young, John, 114 W. 3rd St.
Youse, John R., 213 W. 4th St.

Santa Fe Board of Realtors

Active Members, 10

President: Thomp Henry, Plaza Bldg.
Secretary: Thomas Galt, Box 1046.

Conway, Thomas W., 219 Lincoln Ave.
Dorman, O. P., Rm. 2, Plaza Bldg.
Galt, Thomas, Rm. 28, Laughlin Bldg.
Gore, Mrs. Jay, 1005 San Acacio.
Henry, Thomp, Plaza Bldg.
Russell, James H., Radio Plaza.
Stamm, Allen, 1414 Monterey.
Stern, Nat B., Salmon Bldg.
Teutsch, Lyle E., Sena Plaza.
Warren, Nina Otero, 115 E. Palace.

Silver City

(Individual Member)

Barnes, Robert A., Parkway Bldg., 315 W. Broadway.

Tucumcari

(Individual Members)

Bowen, E. W., 220 S. Second St.
Bozeman, B. P., 309 E. Ganell.

NEW YORK

Alexander—See Buffalo
Allegheny—See Olean
Angola—See Buffalo
Amity Harbor—See Long Island
Amityville—See Long Island
Astoria—See Long Island
Atlantic Beach—See Long Island
Babylon—See Long Island
Baldwin—See Long Island
Batavia—See Genesee County
Bayport—See Long Island
Bayshore—See Long Island
Bayside—See Long Island
Beacon—See Dutchess County
Bedford—See Westchester County
Bedford, Conn.—See Westchester County
Bedford Hills—See Westchester County
Bedford Village—See Westchester County, also Putnam County
Beechhurst—See Long Island
Bellaire—See Long Island
Bellerose—See Long Island
Bellmore—See Long Island
Bethany—See Genesee County
Binghamton—See Broome County
Bolton Landing—See ??
Brewster—See Dutchess County
Brewster—See Putnam County
Brightwaters—See Long Island
Brockport—See Rochester
Bronx—See New York Board, also Bronx
Bronxville—See Westchester County
Brooklyn—See Long Island, also New York and Brooklyn
Candaigua—See Geneva
Carmel—See Putnam County
Cazenovia—See Madison County
Centereach—See Long Island
Center Islip—See Long Island
Central Valley—See Orange County
Chappaqua—See Westchester County
Chatham—See Columbia County
Chautauqua—See Jamestown
Chenango Bridge—See Broome County
Chester—See Orange County
Chestertown—See Glens Falls
Claverack—See Columbia County
Clermont—See Columbia County
College Point—See Long Island
Congers—See Rockland County
Copake—See Columbia County
Copiague—See Long Island
Corfu—See Genesee County
Cornwall—See Orange County
Corona—See Long Island
Croton Falls—See Putnam County
Croton-on-Hudson—See Westchester County
Darien—See New York
Delmar—See Albany
Dobbs Ferry—See Westchester County
Douglaston—See Long Island
East Bethany—See Genesee County
East Chatham—See Columbia County
East Greenbush—See Albany
East Hampton—See Long Island
Eggertsville—See Buffalo
Elba—See Genesee County
Elmsford—See Westchester County
Elmhurst—See Long Island
Elsmere—See Albany
Endicott—See Broome County
Far Rockaway—See Long Island
Farmingdale—See Long Island
Floral Park—See Long Island
Flushing—See Long Island
Forest Hills—See Long Island also Brooklyn
Fort Edward—See Glens Falls
Four Corners—See Staten Island
Frankfort—See Herkimer County
Franklin Sq.—See Long Island
Freeport—See Long Island
Fulton—See Oswego County
Fultonville—See Amsterdam
Garden City—See Long Island
Germantown—See Columbia County
Glen Cove—See Long Island
Glen Head—See Long Island
Goshen—See Orange County
Grand Island—See Buffalo
Grant City—See Staten Island
Great Kills—See Staten Island
Great Neck—See Long Island, also New York City
Hamburg—See Buffalo
Hamilton—See Madison County
Hartsdale—See Westchester County
Haverstraw—See Rockland County
Hempstead—See Long Island
Henrietta—See Rochester
Hewlett—See Long Island
High Falls—See Ulster
Highland Falls—See Orange County
Highmount—See Ulster County
Hillsdale—See Columbia County
Hollis—See Long Island
Holmes—See Dutchess County
Homer—See Cortland County
Honewell—See Dutchess County
Hudson—See Columbia County
Hudson Falls—See Glens Falls
Huntington Station—See Long Island
Ilion—See Herkimer County
Island Park—See Long Island
Islip—See Long Island
Jackson Heights—See Long Island, also New York
Jamaica—See Long Island, also Brooklyn
Johnson City—See Broome County
Katonah—See Westchester County
Kenmore—See Buffalo
Kew Gardens—See Long Island
Kings Park—See Long Island
Kingston—See Ulster County
Lackawanna—See Buffalo
Lafayetteville—See Dutchess County
Lake George—See Glens Falls
Lake Ronkonkoma—See Long Island
Lake Peekskill —See Putnam County
Lakewood—See Jamestown
Lancaster—See Buffalo
Larchmont—See Westchester County
Lawrence—See Long Island
Leroy—See Genesee
Lewiston—See Niagara Falls
Lincolndale—See Putnam County
Lindenhurst—See Long Island
Little Falls—See Herkimer County
Long Beach, L. I.—See Long Island
Long Island—See New York Board, also Long Island
Lynbrook—See Long Island
Mahopac—See Putnam County
Mamaroneck—See Westchester County
Manhasset—See Long Island
Manhattan—See Brooklyn
Maspeth—See Long Island
Massapequa—See Long Island
Mattic—See Long Island
Mattituck—See Long Island
Maybrook—See Orange County
Merrick—See Long Island, also New York
Middletown—See Orange County
Millbrook—See Dutchess County
Mineola—See Long Island
Mohawk—See Herkimer County
Monroe—See Orange County
Mount Ivy—See Rockland County
Mount Kisco—See Westchester
Mt. Sinai—See Long Island
Mt. Vernon—See Westchester County
Nanuet—See Rockland County
New Brighton—See Staten Island
New City—See Rockland County
New Hamburg—See Dutchess County
New Hampton—See Orange County
New Hartford—See Utica
New Paltz—See Ulster County
New Rochelle—See Westchester County
New York—also see Dutchess County, Long Island, Westchester County, Staten Island, Bronx, and Brooklyn
Newburgh—See Orange County
Niskayuna—See Schenectady
Niverville—See Columbia County
North Tonawanda—See Tonawanda
Nyack—See Rockland County
Oneida—See Madison County
Ossining—See Westchester County
Otisville—See Orange County
Oyster Bay—See Long Island
Panama—See Jamestown
Patchogue—See Long Island
Patterson—See Putnam County
Pawling—See Dutchess County
Pearl River—See Rockland County
Peekskill—See Putnam County also Orange County and Westchester County
Pelham—See Westchester County
Pleasant Plains—See Staten Island
Pleasant Valley—See Dutchess County
Pleasantville—See Westchester County
Point Lookout—See Long Island
Port Chester—See Westchester County
Port Richmond—See Staten Island
Portville—See Olean
Poughkeepsie—See Dutchess County
Pulaski—See Oswego County
Queens Village—See Long Island
Quogue—See Long Island
Rego Park—See Long Island
Rhinebeck—See Dutchess County
Richmond Hill—See Long Island
Ridgewood—See Long Island
Riverhead—See Long Island
Riverville—See Columbia County
Rockaway Park—See Long Island
Rockville Centre—See Long Island
Roosevelt—See Long Island
Rosendale—See Ulster County
Roslyn—See Long Island
Rye—See Westchester County
Saugerties—See Ulster
Sayville—See Long Island
Scarsdale—See Westchester
Scotia—See Schenectady
Sea Cliff—See Long Island
Seaford—See Long Island
Setauket—See Long Island
Snyder—See Buffalo
Solvay—See Syracuse
So. Ozone Park—See Long Island
Southold—See Long Island
Southampton—See Long Island
Spencertown—See Columbia County
Spring Valley—See Rockland County
St. Albans—See Long Island
St. George—See Staten Island
Stanfordville—See Dutchess County
Stapleton—See Staten Island
Stewart Manor—See Long Island
Stony Brook—See Long Island
Suffern—See Rockland County
Sylvan Beach—See Long Island
Syosset—See Long Island
Tappan—See Rockland County
Tarryton—See Westchester County
Ticonderoga—See Glens Falls
Tillson—See Ulster County
Tompkinsville—See Staten Island
Tottenville—See Staten Island
Towners—See Putnam County
Tuckahoe—See Westchester County also New York
Valley Stream—See Long Island
Vestal—See Broome County
Wangtagh—See Long Island
Wappingers—See Dutchess County
Warrensburg—See Glens Falls
Waterbluff—See Cohes
Waterville—See Utica
Watervliet—See Albany
Webster—See Rochester
Westbury—See Long Island
West Bellerose—See Long Island
West Brighton—See Staten Island
West Hempstead—See Long Island
Westhampton Beach—See Long Island
White Plains—See Westchester County
Whitesboro—See Utica
Whitestone—See Long Island
Williamsville—See Buffalo
Williston Park—See Long Island
Wilseyville—See Ithaca
Woodhaven—See Long Island
Woodmere—See Long Island
Woodside—See Long Island
Woodstock—See Uuster County
Yonkers—See Westchester County
Yorktown Heights—See Putnam County

Albany Realty Board, Inc.

Active Members, 38

President: Theron C. Hoyt, 102 Fairview Ave., (3).
Secretary: William B. Pagano, 93 State St., (7).

ALBANY, N. Y.
APPRAISING
LEASING
SELLING
Property Management
DeL. PALMER, INC.
Established 1885
DeLANCEY PALMER, President
111 State Street

Baker, Sanford A., Jr., 74 Chapel St., (7).
Bowers, William E., 109 Eileen St.
Callan, F. Marvin, 74 Chapel St., (7).
Carlson, Arthur B., 100 State St.
Carney, John R., 91 N. Pearl St., (7). (Carney Agency).
Connors, Harry A., 28-30 DeWitt St., (4).
Cregan, John J., (Cregan, Inc.), 90 State St., (7).
Farley, William W., Jr., 51 Maiden Lane, (7).
Harvey, George I., 91 N. Pearl St., (7).
Hoyt, Theron C., 102 Fairview Ave., (3).
Jantz, Otto, Pres., (Otto Jantz Agency), 262 Central Ave., (5).
Johnson, J. H. & Smith, J. H. 82 State St., (7).
Josef, George, 14 Rose Court, (2).
Lieberman, Charles, 92 Central Ave., (5).

In Albany it's . . .
PICOTTE
Realty, Inc.
• Homes
• Stores
• Warehouses
• Mortgage Loans
120 Washington Ave.
5-4747

Mangan, Henry J., 462 Broadway, (7).
Martley, Raymond T., 72 N. Lake Ave., (3).
Maynes, Francis J., 90 State St., (7).
Murphy, Albert S., 119 State St., (7).
Murphy, Joseph H., 100 State St., (7).
O'Neil, Frank R., (O'Neil Real Estate Agency), 362 Madison Ave., (6).
Paddock, Howard P., 399 Kenwood Ave., Delmar.
Pagano, William B., (William B. Pagano Co., Inc.), 93 State St., (7).
PALMER, DeLANCY, (DeL. PALMER, INC.), 111 State St., (7).
Perkins, Arthur A., 15 S. Pearl St., (7).
Perkins, Inc., 310 South Allen St., (3).
PICOTTE, BERNARD F., (PICOTTE REALTY INC.), 118-120 Washington Ave., (6).
Reddy, William J., (Reddy Brothers), 262 Washington Ave., (3).
Rooney, James, 1205 Central Ave.
Scott, J. Ainsworth, 74 Chapel St., (7).
Snyder, Howard, 1 Elmere Ave., Elmere.
Sullivan Co., Inc., Wilson, (Edward J. O'Connor), Lodge & Howard Sts., (7).
Ten Eyck, Peter G. D., 74 Chapel St., (7).
Vatrano, Frank J., 50 State St., (7).
Verch, Stuart S., 20 Brookline Ave., (3).
Wallace Agency, Inc., (Herbert F., Rosekrans), 15 Clinton Ave., (7).
WANDER, JEROME, 23 S. Pearl St., (7).
Williamson, David, 128 State St., (7).
Witte, Harry C., 214 Ontario St., (3).

ALBANY, N. Y.
Chain Store Leasing
Business Property Sales
Joseph Wander Inc.
Wander Building
23 So. Pearl St.
Phone 4-2185-6

Amsterdam Real Estate Board

Active Members, 11; Others, 5

President: Austin C. Gode, 49 Market St.
Secretary: Oswald K. Grayson, 229 Brookside Ave.

Barnett, H. Walton, 29 E. Main St.
Carbonelli & Son, 9 Eagle St.
Gode, Austin, 49 Market St.
Grayson, James, 229 Brookside Ave.
Kerbelia, Michael, 183 E. Main St.
Mushaw, Albert G., 243 Church St.
Pantalone, John, 41 E. Main St.
Pullen, Frank D., Fultonville.
Romeo, Anthony, 40 Market St.
Sugden, Gilbert T., 65 Wilkes Ave.
Wojcicki, D. P., 9 Hibbard St.

AUBURN, N. Y.
STORE LEASING AND SALES
Member of Real Estate Association of the State of New York and National Real Estate Association
Specialists Throughout Central New York
A. J. LAUER, INC.
91 GENESEE ST. TEL. 3-6631

Auburn Real Estate Board

Active Members, 25; Others, 11

President: C. Howard Murphy, 57 Genesee St., Auburn.
Secretary-Treasurer: A. J. Lauer, 91 Genesee St.

Bentley, Merton L., 126 Genesee St.
Bommersbach, Peter P., 205 State St.
Byrnes, Edith S., 7 Benton St.
Colwell, Paul F., Flint Block.
Conley, H. Donald, 106 Genesee St.
Copley, John V., Flint Block.
Deudney, Stanley B., 94 Genesee St.
Ferguson, H. L., 60 Osborne St.
Jaworski Real Estate Agency, 185 State St.
LAUER, A. J., 91 Genesee St.
Long, Benjamin F., 2 Park St., Union Springs.
McGrath, John F., Auburn Sav. Bank Bldg.
Mosher, Edgar H., 7 North St.
Murphy, C. Howard, 57 Genesee St.
Murray, Marshall M., E. Main St. Rd., Wolcott.
Parker, Roy H., 4 Sommerset Ave.
Peluso, Louis, 8 Orchard Ave.
Perkins, Wm. J., 208 Dennmore Ave.
Potter, Jackson M., Inc., 39 State St.
Ross, John N., 132 Genesee St.
Scala, Louis, 14 Hoffman St.
Shepard, L. H., Cay County Bank Bldg.
Smith, Harold F., 25 Burt Ave.
Stupp, George N. (The People's Agency), Flint Block.
Warings Insurance & Real Estate Agency, Flint Block.
Young, Sanford M., 225 Canandaigua St., Palmyra.

Real Estate Board of the Bronx, Inc.

Active Members, 199

President: Andrew J. Kennedy, 391 E. 149th St.
Executive Secretary: Thomas J. Canning.

Acker, Herman A., (Herman A. Acker, Corp.), 318 E. Kingsbridge Rd., (58).
Ackman Brothers, (Benjamin Ackman), 250 W. 79th St., (24).
Adams & Co. Real Estate, Inc., (Walter B. Tunick), 1107 Broadway, (10).
Alliegro, Michael, 363 Central Park Ave., Yonkers, N.Y.
Ancowitz, David B., (A. Ancowitz & Sons, Inc.), 384 E. 149th St., (55).
Arcaro, George C., (Pelham Parkway Realty Co.), 2220 Esplanade, (67).
Armstrong, Arthur J., (Armstrong Bros.), 10 W. Fordham Rd., (53).
Ashforth, Albert B., Inc., (James Canavan), 12 E. 44th St., (17).
Ayers, Frederick F., 391 E. 149th St., (55).
Baehr, Harry, 2488 Grand Concourse, (58).
Baldini, Louis, 4770 3rd Ave., (58).
Barbieri, Anthony G., (Barbieri Bros.), 575-7 East 184th St., (57).
Barrett, Walter E., 703 E. 238th St., (66).
Bay, John A., 540 Bergen Ave., (55).
Berkeley-Judelson, Inc., (Herman W. Judelson), 60 E. 42nd St., (17).
Bianchi, Germain J., 2102 E. 177th St., (61).
Billings, Robert, (Billings-Douglass Co.), 332 E. 149th St., (51).
Binren, Elliot H., (Webb & Knapp, Inc.), 383 Madison Ave., (52).
Boyland, Inc., William E., 305 E. Kingsbridge Rd., (58).
Brancato, Dominick Richard, 1800 Edenwald Ave., (66).
Brause, Milton, 41 E. 42nd St., (17).
Bretz, Adolph, 204 E. 65th St., (28).
Bridgetts, Harry W., (Brown, Wheelock, Harris, Stevens, Inc.), 67 Wall St., (5).
Brown, Charles W., 3428 Third Ave., (56).
Brown, Simon & Furtsch, Inc., (Mortimer Furtsch), 384 E. 149th St., (55).
Busher, George D., (Busher, Eugene J. Co., Inc.), 349 E. 149th, (51).
Chambers, Harry B., 30 Broad St., (4).
Clancy, Peter A., 391 E. 149th St., (55).
Clementi, Abraham, 2722 Hering Ave., (67).
Cohen, Isaac V., 55 Central Park W., (23).
Cohn, Lewis, 14 E. Tremont Ave., (53).
Cokeley, Harry A., 1738 Edison Ave., (61).
Cowan, Samuel, (Samuel Cowen, Inc.), 890 Prospect Ave., (59).
Coyle & Pacor, (Frank X. Coyle), 2 W. Fordham Rd., (53).
Curran, James J., Williamsbridge Rd. at Morris Park Ave., (61).
Damiane, Ernest, 317 E. Fordham Rd., (58).
Darling & McDonald, 2488 Grand Concourse, (58).
Davies, J. Clarence, Jr., (J. Clarence Davies, Inc.), 522 Willis Ave., (55).
Day, Bernard P., (Joseph F. Day, Inc.), 5-7 Dey St., (7).
Deering, James A., 3394 E. Tremont Ave., (61).
Delle Case, Alexander, 384 E. 149th St., (55).
DeProspo Realty Co., (Domenick DeProspo), 349 E. 149th St., (51).
Derene, Lester, 344 E. 149th St., (51).
DeRossi, A., (Armand DeRossi), 4162 White Plains Rd., (66).
Di Cambio Realty Co., (Joseph Di Cambio), 691 E. 238th St., (66).
Dickson, Earl R., (Richard Dickson & Son), 2488 Grand Concourse, (58).
Di Giacomo, Dominick, 2845 Webster Ave., (58).
Di Miceli, Maurice (John Di Miceli & Son), 2111 2nd Ave., (29).
D'Onofrio, Pasquale, C., (P. C. D'Onofrio Co.), 333 E. 149th St., (55).
Douglass, Frank S., Jr., (Billings-Douglass Co.), 332 E. 149th St., (51).
Duffy, Joseph M., % Board of Transportation, 250 Hudson St., (13).
Duke Realty Corp., (Newton A. Dukes), 1638 Westchester Ave., (60).
Dunn, Hilda S., 1498 E. 172nd St., (59).
Eckstein, Arthur, (Arthur Eckstein, Inc.), 370 7th Ave., (1).
Elroy-Clark & Co., Inc., (Harry Elton), 253 E. Burnside Ave., (57).
Erong, Michael, 349 E. 149th St., (51).
Farber-Wittman, Inc., (Leonard L. Farber), 165 E. 72nd St., (21).
Fein, Harry, (Harry Fein & Sons), 1016 E. 163rd St., (59).
Feinberg, Peter L., 384 E 149th St., (55).
Feinstein & Rosner, (Samuel H. Rosner), 3544 White Plains Ave., (67).
Feltner, Clarence J., 535 Fifth Ave., (17).
Ferrara, John J., 391 E. 149th St., (55).
Fierro, Joseph, 2221 Esplanade, (67).
Fisher, William T., (Arthur J. Fisher), 119 E. 233rd St., (66).
Foley, M. Claire, 250 E. 207th St., (67).
Fortunath, Daniel, 535 E. 180th St., (56).
Freppoli, Yuccia, 3315 Cruger Ave., (67).
Frey, William J., (George J. Frey), 349 E. 149th St., (51).
Friedman, Alfred S., (Alfred S. Friedman Management Corp.), 444 Madison Ave., (22).
Gallagher, Anne C., (A. C. Gallagher Co.), 6222 Riverdale Ave., (63).
Galvin, Joseph A., 3094 Bruckner Blvd., (61).
Gates, Elmer C., (Elmer C. Gates, Inc.), 391 E. 149th St., (55).
Geisinger, Harry, 384 E. 149th St., (55).
Gilhuly, James J., 13 E. Gun Hill Rd., (67).
Giordano, Amedeo, (A. Giordano Co., Inc.), 2488 Grand Concourse, (58).
Graubard, Meyer, (Graubard-Steirman Co.), 993 Boston Rd., (56).
Grutman, Samuel, Co., (Samuel Grutman), 384 E. 149th St., (55).
Guerrero, Gerald R., 1250 Choctaw Place., (61).
Hamerman, Louis, 2322 Grand Concourse, (57).
Heller, John H., 180 Willis Ave., (54).
Hertz, Joseph R., (Grenell-Hertz Realty Agency, Inc.), 435 E. 149th St., (55).
Hill, Robert E., (Robert E. Hill, Inc.), 571 W. 181st St., (33).
Hinck, Bernard G., 2062 Morris Ave., (58).
Houlihan, James A., (D. Houlihan & Sons, Inc.), 4200 White Plains Ave., (66).
Imbres, Henry P., 3558 White Plains Ave., (67).
Ingriselli, Vincent, 4559 Third Ave., (57).
Jampol, Warren S., 529 Courtlandt Ave., (51).
Johnson, Harry T. F., 28 E. Kingsbridge Rd., (58).
Johnson, Iver A., 619 Melrose Ave., (55).
Jungerman, William M., (Jungerman & Chambers), 174 E. 161st St., (51).
Karmiol Co., (Emanuel Karmiol), 2950 Grand Concourse, (57).
Kelly, Edward A., (Edward A. Kelly, Inc.), 14 West Kingsbridge Rd., (63).
Kennedy, Andrew J., (Kennedy & Young Inc.), 391 E. 149th St., (55).
I. Kenner Sons, (Bernard I. Sandford), 391 E. 149th St., (55).
Kilgannon, William M., (Forster Real Estate Co., Inc.), 311 W. 54th St., (19).
Kindler, Albert, 549 E. 138th St., (54).
King, David, (Dasol Realty Corp.), 384 E. 149th St., (55).
King, John H., (King & Walker), 441 Lexington Ave., (17).
Kosse, Samuel H., 370 E. 149th St., (55).
Kotzen Irving, 309 E. Mosholu Pkwy., (67).
Kuntze, Charles, & Son, (Charles Kuntze, Jr.), 305 Brook Ave., (54).
Kurtzack, Morris A., 855 Sixth Ave., (1).
Kyle, Stella L., 197 Beach St., (64).
Larkin, Eugene L., 2488 Grand Concourse.
Lavelle, Leonard V., 384 E. 149th St., (55).
Leddy, George B., 371 E. 204th St., (67).
Leo, John Patrick, 1248 St. Nicholas Ave., (32).
Levy, Samuel, 551 Claremont Parkway, (57).
Lewis, Percy, 215 E. 149th St., (51).
Longo, Louis, Jr., 2014 Pitman Ave., (66).
Lynch, Edward J., (Mantovani & Lynch, Inc.), 2626 E. Wermont Ave., (61).
Manashaw, Charles C., 384 E. 149th St., (55).
Mancuso, Louis E., 934 E. 233rd St., (66).
Mantovani, Albert A., (Mantovani & Lynch, Inc.), 2626 E. Tremont Ave., (61).
Marcantonio, Edward, 391 E. 149th St., (55).
Marquardt, A. H., (Institutional Appraisal Co.), 255 Quincy Ave., (61).
Martocci, George F., 1248 St. Lawrence Ave., (60).
Massetti, Frank, 305 E. Kingsbridge Rd., (58).
McCann, J. P., 369 E. 149th St., (55).
McHugh Agency, Inc., (Walter F. Rubert), 1274 Castlehill Ave., (61).
McRickard, George T., (S. E. McRickard Co., Inc.), 400 E. Fordham Rd., (58).
Michel, Henry, 1878 E. 177th St., (60).
Mintz, David, (Mintz, Brown & Parker, Inc.), 369 E. 149th St., (55).
Mohr, William A., (Mohr Realty Co., Inc.), 1359 Westchester Ave., (59).
Moser, Louis C., (Louis C. Moser & Co., Inc.), 1 West 125th St., (27).
Murphy, Edward J., 3391 E. Tremont Ave., (61).
Murphy, Raymond C., 2301 Westchester Ave., (61).
Nason, Irving M., (Rubin & Nason), 384 E. 149th St., (55).
Nehring, Fred W., (Nehring Brothers, Inc.), 1441 St. Nicholas Ave., (33).
Notari, Victor, 627 Morris Park Ave., (60).
Nye, Harrison Elwin, 284 City Island Ave., (64).
Obedin, Ralph P., (Ralph P. Obedin & Co., Inc.), 59 E. 161st St., (52).
O'Brien, Francis J., 2488 Grand Concourse, (58).
O'Connor, Patrick Robert, 1859 Carter Ave., (57).
Pagnoni, Alden L., % Heintz & Siegel, 1910 Webster Ave., (57).
Panicia, Sarah Rose, 703 Morris Park Ave., (60).
Pearce & Mayer, (Henry Pearce), 52 W. 72nd St., (23).
Pedersen, Jacob O., 2270 Grand Concourse, (57).
Perretta, Augustine V., (Perretta Brothers), 1422 Williamsbridge Rd., (61).
Phelps, Albert D., (Albert D. Phelps, Inc.), 305 E. Kingsbridge Rd., (58).
Phillips, Adrian H., (L. J. Phillips & Co., Inc.), 134 W. 72nd St., (23).
Pilla, Isadore D., Williamsbridge Rd. at Morris Park Ave., (61).
Platzner, Joseph G., 147 E. 149th St., (51). (67).
Reilly Associates, Inc., (Carroll J. Reilly), 454 E. 168th St., (56).
Rental Agency, Inc., (Emanuel R. Bachner), 226 E. Fordham Rd., (58).
Reynolds, Inc., John J., 64 E. 46th St., (17).
Rose, David (Dwelling Managers, Inc.), 340 W. 58th St., (19).
Rosen, Leonard K., 3350 Seymour Ave., (67).
Rullman, Fred J., (Rullman Brothers), 1455 Edward L. Grant Highway, (52).
Russello, Richard T., (Wakefield Realty Co.), 724 E. 241st St., (66).
Sabatiello, Anthony C., 547 E. 180th St., (57).
Santini Realty Co., Inc., (Victor Santini), 448 E. 149th St., (55).
Santori, Charles J., (Santori & Co.), 780 E. 136th St., (54).
Satriale, Gaudioso, 2499 Webster Ave., (58).
Scheele, George H., Sr., 748 Melrose Ave., (56).
Scheele, George H., Jr., 748 Melrose Ave., (56).
Schlesinger, Paul, 355 E. 198th St., (58).
Schwartz, Harry A., 1446 White Plains Rd., (60).
Schweitzer, Irving M., 340 E. 149th St., (51).
Schwing, Ludwig, Shrub Oak, Westchester County, N.Y.
Scully, Leon F., 66 Westchester Sq., (61).
Shaw, H. A., 2570 E. Tremont Ave., (61).
Shenker, Harold L., (Shenker Bros.), 645 E. Tremont Ave., (57).
Sian, Samuel A., (S. A. Sian & Co., Inc.), 2488 Grand Concourse, (58).
Smith, E. Osborne, Inc., (John Davis, Jr.), 2094 Grand Concourse, (57).
Smith, H. Clayton, 41 E. 42nd St., (17)
Smith, John M., (John M. Smith Co.), 384 E. 149th St., (55).
Snyder, Earl A., (Snyder & Co., Inc.), 332 East 149th St., (51).
Sonn-Saalberg Co., (Howard M. Sonn), 4060 Broadway, (32).
Sonnenblick, Nathan J., (Sonnenblick-Goldman Co.), 301 Madison Ave., (17).
Spatz, Irving, 1615 Grand Ave., (53).
Stachnik, Edward P., 1385 Gun Hill Rd., (67).
Star Realty Co., (Louis Galatioto), 711 E. 241st St., (66).
Steinfeld, Lewis, 677 Pelham Parkway N., (67).

BRONX (Cont.)

Steinmetz, Borger, Inc., (Charles S. Borger), 1005 E. 180th St., (60).
Tarter, Selig, (Tarter's Realty Exchange), 529 Courtlandt Ave., (51).
Teichman, Joseph, (Teichman Co., Joseph G.), 115 E. 167 St., (52).
Thoens, Harry, (Harry Thoens & Co., Inc.), 233 Broadway, (7).
Tracey, Thomas J., (Tracey-O'Connor, Inc.), 2488 Grand Concourse, (58).
Trattner, Sylvan A., (Julius Trattner Co.), 340 E. 149th St., (51).
Trombello, John J., (Trans-County Realty), 650 Morris Park Ave., (60).
Trotta, Hon. Dominic A., (Trotta & Siconolfi, Inc.), 391 E. 149th St., (55).
Vandernoot, Emile A., 1110 Wyatt St.
Vigdor Realty Co., (Irving B. Vigdor), 332 E. 149th St., (51).
Voelker, Frieda M., (Wm. C. Voelker & Co.), 410 E. Tremont Ave., (57).
Walpole, John C., 2101 Williamsbridge Rd., (61).
Walsh, Mary, 246th St. & Independence Ave., (63).
WALTEMADE, HENRY G., (HENRY WALTEMADE, INC.), 369 E. 149th St., (55).
Waterman, Henry Clay, 12 E. 41st St., (17).
Waterman, William J., 1145 Ogden Ave., (52).
Webber, Joseph A., 517 W. 207th St., (34).
Wheeler, Albert E., 6027 Broadway, (63).
White, William A., & Sons, (Donald Jones), 51 E. 42nd St., (17).
Wiehe, J. Everett, 800 E. 149th St., (55).
Wissmann, Henry C., 1825 Tenbroeck Ave., (61).
Wolkenberg, Gordon, (G. & M. Wolkenberg, Inc.), 571 E. 149th St., (55).
Wood, Dolson Co., Inc., 241 W. 72nd St., (23).

Brooklyn Real Estate Board, Inc.

Active Members, 288; Others, 510

President: James A. Heaney, Jr., 189 Montague St.

Executive Secretary: Arthur W. Gelston, 44 Court St., (2).

Abate, Angelo, 510 McDonald Ave., (18).
Agar, Hy (Hy & D. Agar, Inc.), 140 Remsen St., (2).
Albert, Dewey, (Albert Management Co.), 185 Montague St., (2).
Allen, Fred C. (Allen & Binder, Inc.), 585 Nostrand Ave., (16).
Alpert, Harry, 44 Court St., (2).
Alpher, Louis W., 142 Montague St., (2).
Astarita, James J., 3919 Fourth Ave., (32).
Bacotti, Louis M., 181 4th Ave., (17).
Badolato, Frank A., (Frank A. Badolato, Inc.), 6423 11th Ave., (19).
Baffa, Thomas A. (Baffa & Dixon), 166 Montague St., (2).
Baird, Andrew D., 212 Broadway, (11).
Barrera, Stephen F., 32 Court St., (2).
BECK, ALBERT E., JR., (The CHAUNCEY R. E. CO., LTD.), 149 Pierrepont St., (2).
Bedford, Alice G. (Mrs.), 5811 4th Ave., (20).
Beer, Louis, (Louis Beer's Sons), 166 Montague St., (2).
Behrens, Charles D., Kings County Sav. Bk. 539 Eastern Pkwy., (16).
Bereslavsky, Alexander V., 1120 Brighton Beach Ave.
Bergen, Robert H., (J. D. H. Bergen & Son), 189 Montague St., (2).
Bernstein, Harry, 208 Broadway, (11).
Bever, Daniel L., 1420 Ave. J., (3).
Bianco, Charles J., 6748 5th Ave., (20).
Bitowft, Sylvester, 3157 Nostrand Ave., (29).
Bitter, Horace C. L., 1 Hanson Pl., (17).
Blank, Samuel J., 16 Court St., (2).
Blessing, Carroll E. (Lawyers Real Estate Servicing Corp.), 16 Court St., (2).
Bloch, Irving Lee, 1266 Broadway, (21).
Blumenau, Monroe (L. Blumenau's Sons), 180 Montague St., (2).
Bogossian, Haig G., (Paul Bogossian & Son), 77 Lafayette Ave., (17).
Bordini, Vincent, 931 Broadway, (6).
Boss, Simon J., 1502 Flatbush Ave., (10).
Bowie, Harold A. (Bowie & Keegan), 487 5th Ave., (15).
Boyle, James F., 484 81st St., (9).
Braislin, Gordon S., (Braislin, Porter & Wheelock, Inc.), 130 Clinton St., (2).
Brennan, W. A., (Brennan & Brennan, Inc.), 15 E. 40th St., New York City, (16).
Brief, Albert (Brief Realty Co.), 372 Stone Ave., (12).
Brinsley, Henry, 66 Court St., (2).
Brown, Irving H., (Brown Co.), 435 Fulton St., (1).
Buermann, Charles, Jr., (Charles Buermann & Co., Inc.), 1229 Flatbush Ave., (26).
Cairns, John E., 200 E. 18th St., (26).
Calendo, John (Calendo's), 1309 Bay Ridge Ave., (19).
Cary, William H. (Cary, Harmon & Co., Inc.), 146 Montague St., (2).
Casey, Frank H., 1077 Bergen St., (16).
Cash, Isaiah, 737 Fulton St., (17).
Chyurlia, Mario J., Coalgate Brokerage Co.), 4506 8th Ave., (20).
Cisney, Kenneth H., 215 Montague St., (2).
Cisternino, Dominick J., (Cisternino Realty), 1668 E. 17th St., (29).
Clark, George L., (Clark Realty Co.), 142 Ave. U., (23).
Clark, James P., (J. P. Clark Co.), 127 Nassau Ave., (22).
Clauss, Joseph T., Jr., 136 Broadway, (11).
Cleary, John R., Jr., 82 Willow St., (2).
Comellas, J. Edward (Frank M. McCurdy Co., Inc.), 44 Court St., (2).
Corwith, William H. (Corwith Bros., Inc.), 851 Manhattan Ave., (22).
Coughlin, James L., (Coughlin & Coughlin), 2016 Nostrand Ave., (10).
Crews, John R., 16 Court St., (2).
Crissalli, Anthony F., 162 Montague St., (2).
Curnin, Michael P. (Michael P. Curnin, Inc.), 6756 4th Ave., (20).
Cuttle, Allan M., (Cuttle & Kingsbury) 507 74th St., (9).
Daley, Dennis B., 1443 E. 15th St., (30).
Dann, Jesse L. (Asher Dann & Sons, Inc.), 102 Flatbush Ave., (17).
Davidson, William H., (Fitch & Robinson, Inc.), 183 Montague St., (2).
Davies, Theodore E., (Davies-Gelston, Inc.), 1488 Flatbush Ave., (10).
Dawson, Charles T. (Dawstan Realty Co.), 213 5th Ave., (15).
Dean, Gerard Warren, (Dean & Veech Realty Co.), 1755 Coney Island Ave., (30).
Decker, William G. (John Pullman Real Estate Co., Inc.), 741 Union St., (15).
Delia, Rose C. (Miss), 1625 Dean St., (13).
Denehy, D. J., 32 Court St., (2).
Diggs, J. Daniel, 425 Sumner Ave., (16).
Dolgin, Morris, (Kalmon Dolgin Inc.), 878 Flushing Ave., (6).
Dombek, Samuel, 114 Brooklyn Ave., (16).
Ellman, Gerald J., (Brevoort Mgt. Co.), 235 Duffield St., (1).
Engle, William, (N. Y. Business Exch.), 427 Flatbush Ave. Ex., (1).
Ernst, Clarence M., 189 Montague St., (2).
Falconer, William B. (Chas. F. Noyes Co., Inc.), 40 Wall St., Manhattan, (5).
Feinstein, Bertram (Sovereign Management Co.), 26 Court St., (2).
Felt, James, (Tenant Relocation Bureau, Inc.), 362 5th Ave., N. Y., (1).
Fenster, Bernard (Fenster & Co.), 412 Ave. M, (30).
Feraco, Frank, (Flatbush Realty Co., Inc.), 1111 Ave. O, (30).
Ferrara, Michael T., (The County Realty Co.), 2600 Pitkin Ave., (8).
Ferrara, William J., (Ferrara Realty Co.), 8806 4th Ave., (9).
Finegan, James E., Jr., (James E. Finegan Co.), 188 Montague St., (2).
Finkelstein, Elliott J., (Goodheart & Finkelstein, Inc.), 189 Montague St., (2).
Fischer, Frank R., 109 Meserole Ave., (22).
Fisher, James B., (James B. Fisher Co., Inc.), 32 Court St., (2).
Flood, Raymond R., Sr., (Flood Bros.), 7403 5th Ave., (9).
Fogarty, Anastasia T., (Madden & Fogarty), 8523 3rd Ave., (9).
Gallagher, Paul J. (Santjoe Management Corp.), 26 Oriental Blvd., (29).
Gattuso, Salvatore F., (Noah Clark, Inc.), 837 Manhattan Ave., (22).
Gelston, Arthur A., (Davies & Gelston, Inc.), 1488 Flatbush Ave., (10).

The Chauncey Real Estate Co., Ltd.

Established 1843

AGENTS BROKERS
APPRAISERS INSURANCE
Servicing of Mortgages

149 Pierrepont St. Brooklyn 2, N.Y.

ESTABLISHED 1890 HML INCORPORATED 1937

Harry M. Lewis Company, Inc.
REAL ESTATE

APPRAISALS MANAGEMENT
MORTGAGE LOANS INSURANCE

189 Montague Street
Telephone MAin 4-1300

Branch Office: 2606 Avenue U.
Telephone DEwey 2-2200

Gerst, David A. (David A. Gerst, Inc.), 50 Court St., (2).
Giancola, Daniel A., (James H. Gilvarry, Inc.), 261 Court St., (2).
Giancola, Michael (Ridgelawn Realty Co., Inc.), 8519 4th Ave., (9).
Glimm, James M., (Davenport, Richardson & Glimm, Inc.), 52 Willoughby St., (1).
Golden, Eugene P., 215 Montague St., (2).
Goldman, M. Robert, 16 Court St., (2).
Goldstein, Nathan C. (Crescent Realty Co.), 2673 Pitkin Ave., (8).
Goody, Charles (H. Goody & Sons), 3 Grand St. Extension, (11).
Govan, C. R. Joan Grant (Mrs.), 1084 E. 40th St., (10).
Gray, George H., (Pyle-Gray, R. E. Co., Inc.), 310 Ashland Pl., (17).
Greenberg, Edward, 26 Court St., (2).
Greenvald, Charles, (S. Greenvald & Sons), 186 Broadway, (11).
Gregory, Howard, 189 Montague St., (2).
Gretsch, Louis, 32 Court St., (2).
Grieco, Salvatore J., 287 Ave. X, (23).
Grimaldi, Michael, 2110 Fulton St., (33).
Hamcke, Elmer W. (Fulton Service Corp.), 32 Court St., (2).
Harris, Samuel, (Harris & Harris), 130 Clinton St., (2).
Harrison, William J. (John Reis Co.), 785 Flatbush Ave., (26).
Hart, Harold J., 480 76th St., (9).
Hartigan, John A., 1231 Flatbush Ave.
Hazelwood, R. Preston, 802 Manhattan Ave., (22).
Heaney, James A., Jr., 189 Montague St., (2).
Hegeman, Bernard L., 130 Clinton St., (2).
Heller, Seymour, (S. H. Heller Co.), 50 Court St., (2).
Hempel, Charles G. (Prospect Realty Co., Inc.), 4820 4th Ave., (20).
Hempel, Paul H., 44 Willoughby St., (1).
Hitzinger, Walter C., 437 Ralph Ave., (33).
Hirsch, Leon, (Parkway Realtors), 8522 Bay Parkway, (14).
Hollister, Ernest M., 2200 Church Ave., (26).
Horton, George S., (Bulkley & Horton), 660 Fulton St., (17).
Howe, Edward Haviland (Haviland & Sons, Inc.), 982 Fulton St., (16).
Hussey, Richard I. (Hussey & Hoeh), 1541 Flatbush Ave., (10).
James, Harold R. (John F. James & Sons, Inc.), 193 Montague St., (2).
Jaret, David (David Jaret Co., Inc.), 150 Montague St., (2).
Jennings, Grace D., (Jennings & Nichols), 1707 Ave. M, (30).
Jones, M. A., 189 Montague St., (2).
Kahner, Theodore V. (Braislin, Porter & Wheelock, Inc.), 130 Clinton St., (2).
Kaufman, Leon, (Leon Kaufman Co.), 497 Atlantic Ave., (17).
Kean, Charles J., 215 Montague St., (2).
Keely, Eugene J. (Eugene J. Keely, Inc.), 1502 Ave. U, (29).
Kelly, John J., (Schulter & Kelly), 204 Parkside Ave., (26).
Kelsey, Melville A., 147 Broadway, (11).
Keyes, Timothy J., 3017 Beverly Rd., (26).
Kiefer, Paul J., 1231 Flatbush Ave., (26).
Kingsbury, Edward J., (Cuttle & Kingsbury), 507 74th St., (9).
Kirschner, Saul, 189 Montague St., (2).
Koeppel, Harry (Koeppel & Koeppel), 16 Court St., (2).
Koeppel, Lucia S., 44 Court St., (2).
Kraft, Herbert B. (Kraft Bros.), 6903 5th Ave., (9).
Kremen, Irwin M., 16 Court St., (2).
Lake, Jerome A. (Lake Bros. Management Co., Inc.), 2166 Nostrand Ave., (10).
Lake, John W. (Lake Bros. Real Estate Corp.), 304 86th St., (9).
La Mura, Frank P., 248 Henry St., (2).
Lane, William A. (Lane Associates, Inc.), 16 Court St., (2).
Leary, Daniel F. (Davenport Real Estate Co., Inc.), Cor. Fulton & S. Oxford Sts., (17).
Ledwith, Frank M. (John F. James & Sons, Inc.), 193 Montague St., (2).
Lehman, Philip, (Philip Lehman Co.), 161 Pierrepont St., (2).
Lemberg, Samuel (Midwood Management Corp.), 16 Court St., (2).
Lennard, Ralph B., (Lennard & Sons, Inc.), 186 Joralemon St., (2).
LeSauvage, Stephen R. (M. Bennett & Sons, Inc.), 448 Dean St., (17).
Levie, Elmer S. (Elmer S. Levie Co.), 588 Nostrand Ave., (16).
Levin, Philip A., 253 Utica Ave., (13).
Levine, Harry A., 32 Court St., (2).
Levine, Sidney, 66 Court St., (2).
Levinson, Robert, 26 Court St., (2).
Levy, Benjamin, 66 Court St., (2).
LEWIS, HARRY M., (HARRY M. LEWIS CO., INC.), 189 Montague St., (2).
Lewis, Richard James, Sr. (R. J. Lewis, Inc.), 9605 Glenwood Rd., (12).
Lipshutz, Phillip L., (Philip L. Lipshutz & Sons, Inc.), 316 Kingston Ave., (13).
Logosso, Louis P., 5112 New Utrecht Ave., (19).
Long, George L., (Prudent Management Inc.), 188 Montague St., (2).
Lonto, Anthony J., 1433 E. 7th St., (30).
Lotito, Joseph D., (Homeland Realty Corp.), 6203 Ft. Hamilton Pkwy., (19).
Lubanko, David W., 926 Manhattan Ave., (22).
Lyon, Michael, 50 Court St., (2).
Lyons, Leverett S. (Edward Lyons, Inc.), 531 Nostrand Ave., (16).
Margolin, Akiba, 158 Remsen St., (2).
Martin, William H. (Bulkley & Horton Co.), 660 Fulton St., (17).
Marx, Leo J. (Brandenburger & Marx), 166 Montague St., (2).
Marx, William (Punia & Marx), 16 Court St., (2).
Matrunola, Frank A. (The Colonial Realty Co., Inc.), 6903 4th Ave., (9).
Matthews, Victor J., 44 Court St., (2).
McCormick, Adam S., Brooklyn Mortgage Guar. & Title Co.), 5th Ave. & 74th St., (9).
McCurdy, Frank M. (Frank M. McCurdy Co., Inc.), 44 Court St., (2).
McGowan, Arthur V. (Thos. Roulston, Inc.), 100 9th St., (15).
McKaigney, William A., 234 Flatbush Ave. (17).
McNeill, H. G., 1639 E. 18th St., (29); 323 Sunrise Hwy., Lynbrook, L.I.
McQuillan, John D., 44 Court St., (2).
Mecke, Henry C. (Mecke & Helman), 5018 Church Ave., (3).
Melville, Harold G. (Equitable Life Assurance Society of the U. S.), 186 Montague St., (2).
Mencone, Albert R., 1176 Bushwick Ave., (21).
Merante, Charles A., 6817 Bay Pkwy. (4).
Messina, Peter (Messina Realty Co.), 8405 13th Ave., (28).
Meyer, Frederick J., 1666 Broadway, (7).
Meyer, John D., (John D. Meyer-David J. Saltray), 415 86th St., (9).
Milnor, Bennett, (Wood Harmon Corp.), 140 Nassau St., Manhattan, (7).
Miranda, Frank M., 673 Liberty Ave., (7).
MOEBUS, LILLIAN R., 225 Broadway, New York City, (7).
Moffett, Edith M., (A. Peace & Son), 335 Flatbush Ave., (17).
Mollenhauer, C. C., 209 Havemeyer St., (11).
Moratto, Anthony V., (Moratto Realty Co.), 625 Vanderbilt Ave., (17).
Morrisey, William G., Jr., 189 Montague St., (2).
Mullowney, Edward, (Edward Mullowney, Inc.), 150 Remsen St., (2).
Murray, James A., 395 Rogers Ave., (25).
Murty, Frank S. (Cruikshank Co.), 80 Broadway, Manhattan, (5).
Mutari, George J., 1641 72nd St., (4).
Nelson, Lawrence, (Nelson Co.), 66 Court St., (2).
Nicastro, Francis X., 516 86th St., (9).
Norrito, Peter, 226 Montrose Ave., (6).
O'Brien, Bernard J. (B. J. O'Brien, Inc.), 26 Court St., (2).
O'Brien, John J., 552 Fourth Ave., (15).
O'Brien, M. C. (M. C. O'Brien, Inc.), 798 Nostrand Ave., (16).
O'Brien, William G. (M. C. O'Brien, Inc.), 798 Nostrand Ave., (16).
O'Connor, John A. (O. M. B. Realty & Servicing Corp.), 189 Montague St., (2).
Oleck, William (McNeill Realty Estate Service, Inc.), 1639 E. 18th St., (29).
O'Neil, Joseph H., 40 Wall St., Manhattan, (5).
O'Neill, Frank A., 185 Montague St., (2).
O'Sullivan, John A. (J. A. O'Sullivan, Inc.), 1915 Ave. U, (29).
Padula, Joseph H., 1556 Broadway, (21).
Paley, Isidore (Bayview Realty Co.), 9310 Ave. L, (12).
Partrick, G. F., 215 Montague St., (2).
Partridge, Charles (Chas. Partridge R. E. Co., Inc.), 397 Flatbush Ave., (17).
Pene, Nicholas C. (N. C. & W. C. Pepe), 85 Kingsland Ave., (22).
Perlen, Benjamin, 211 E. 53rd St., (3).
Piazza, Joseph, 747 Union St., (15).
Poggi, Anthony, 489 Myrtle Ave., (5).
Prince, Matthew, (Prince & Prince), 44 Court St., (2).
Pulis, Charles H. (Charles H. Pulis, Inc.), 215 Montague St., (2).
Punia, Charles (Punia & Marx), 16 Court St., (2).
Purdy, Herbert McLean (Herbert McLean Purdy Management Corp.), 342 Madison Ave., New York, (17).
Quinn, Michael F., 541 86th St., (9).
Quinn, Robert J., 215 Montague St., (2).
Radwin, Michael M. (Michael M. Radwin Co.), 850 Flatbush Ave., (26).
Rauff, Abraham (Rauff Realty), 1591 Flatbush Ave., (10).
Reinhold, William F., (Episcopal Diocese of L.I.), 170 Remsen St., (2).
Repice, Don J., 1840 Eastern Parkway, (33).
Resnick, Bernard, 44 Court St., (2).
Rickerson, Charles E., 227 Flatbush Ave., (17).
Rigoulot, William A. (Atlas Management & Appr. Corp.), 16 Court St., (2).

RIKER, J. JEROME, (RIKER & CO., INC.), 201 Montague St., (2).
Risi, Emil F. (Kurland & Risi), 52 Willoughby St., (1).
Roberts, Thomas F., 140 Remsen St., (2).
Robins, Herman, 186 Joralemon St., (2).
Roland, Frederick J., (Pierce Keefe, Inc.), 465 53rd St., (20).
Roness, Arthur G., 8011 3rd Ave., (9).
Rubino, Clement S., 183 Ave. T., (23).
Ryan, Charles F. (Ryan Realty Co., Inc.), 32 Court St., (2).
Sackman, Warren A., (Sackman-Gilliland Corp.), 175 Joralemon St., (2).
Samuels, Michael, (Samuels Realty Co., Inc.), 541 Court St., (31).
Schirrmeister, Charles, Jr., (Schirrmeister Bros.), 1364 Fulton St., (16).
Schneier, Nat, 26 Court St., (2).
Schnitman, Benjamin, 44 Court St., (2).
Scholtz, Robert C., 32 Court St., (2).
Schwerdtfeger, William F., 234 Wyckoff Ave., (27).
Shalita, Matthias, 32 Court St., (2).
Shaw, David, 215 Montague St., (2).
Sheafe, Edward A., (Sheafe Co.), 629 Throop Ave., (16).
Shlichta, Joseph, (Joseph Shlichta & Co.), 305 Washington St., (1).
Signorelli, Mary, 20 Westminster Rd., (18).
Sklar, Albert, 4401 Ft. Hamilton Pkway., (19).
Slomka, Arnold (Slomka Bros., Inc.), 1878 86th St., (14).
Slomka, Sidney S., (Slomka Bros., Inc.), 1878 86th St., (14).
Smalley, Jere, 835 Manhattan Ave., (22).
Smith, James W., 32 Court St., (2).
Smith, Samuel, 16 Court St., (2).
Sorensen, August, 8609 4th Ave., (9).
Spencer, William R., 32 Court St., (2).
Sprigade, Herman E., (H. E. Sprigade), 694 Manhattan Ave., (22).
Stanton, William M., 16 Court St., (2).
Stevenson, Oscar (Stevenson, Anderson & Smart), 16 Court St., (2).
Sudakoff, Harry, 116-55 Queens Blvd., Forest Hills, L.I., N.Y.
Swift, John B., 471 86th St., (9).
Thomas, Walter T., 618 4th Ave., (15).
Thompson, Probyn (P. Thompson-M. Thompson Realty Corp.), 360 Lewis Ave., (33).
Tierney, William E., 44 Court St., (2).
Timm, Nicholas, (Timm & Behrens), 190 Montague St., (2).
Torre, A. Albert, (Al Torre & Son), 1273 Prospect Ave., (18).
Tunny, James T., (The Tunny Realty Co.), 367 Nostrand Ave., (2).
Tutino, Ernest (Tutino & Co., Inc.), 5309 5th Ave., (20).
Uhlinger, Charles V., 489 Graham Ave., (22).
VanderVeer, Milton T. (Home Title Guaranty Co.), 51 Willoughby St., (1).
Wagner, Robert D., (Panitz & Wagner), 241 Cresent St., (8).
Walther, George, (Frank G. Walther & Son), 1615 Sheepshead Bay Rd., (29).
Warden, Charles L., 525 Nostrand Ave., (16).
Warner, Edward M. (Warner, Warner & Warner, Inc.), 515 Evergreen Ave., (21).
Waterman, Edna M. (Waterman Realty Co.), 215 Montague St., (2).
Weiss, Harold L., (M. C. Edwards, Inc.), 1832 Fulton St., (33).
Weiss, Philip, (Weiss Realty Company), 1020 Coney Island Ave., (30).
Wheeler, Charles B. (Wheeler Bros., Inc.), 26 Court St., (2).
White, Adolph, 99 Henry St., (2).
White, Mrs. Edna M., 372 Ninth St., (15).
Woodel, John J., 130 Clinton St., (2).
Woods, William J. (Maher & Woods), 1350 Flatbush Ave., (10).
Woppman, Adam E., 196 Court St., (2).
Yearsley, L. L., 131 7th Ave., (15).
Zimmerman, Irving, (George C. Ponter & Co.), 165 Broadway, New York (6).
Zirinsky, Louis, 25 Willoughby St., (1).
Zirinsky, Richard, 25 Willoughby St., (1).
Zitzmann, Frank A., 4917 5th Ave., (20).

Broome County Real Estate Board

Active Members, 50; Others, 4

President: Glenn T. Gregory, 158 Main St., Binghamton.

Secretary: Russell H. Phelps, 233 O'Neil Bldg., Binghamton.

Vestal N. Y.
Endicott, N. Y.
Industrial, Residential
Commercial Properties
Chain Stores — Leases
Mortgage Loans
RUSSELL C. TERRY
11 Front St.
Phone 5-3349

Angevine, Elmer G., 145 Washington Ave., Endicott.
Bailey, Clark J., 39 Broome St., Binghamton.
Bartlett, Bruce, 6 Zane Rd., Binghamton.
Bishop, Arthur M., 453 O'Neil Bldg., Binghamton.
Braun, John, 118 Washington Ave., Endicott.
Brooks, Percy S., 300 Marine Midland Bldg., Binghamton.
Buck, Charles H., 216 Security Mutual Bldg., Binghamton.
Budine, Raymond, 97 Murray St., Binghamton.
Clinton, Homer J., Box 5, Conklin.
Coleman, Agnes, 611 Front St., Binghamton.
Davis, Howard A., Chenango Bridge, Binghamton.
Everett, Robert L. (Mrs.), Port Crane.
Ewanow, Theodore, 6 Mathews St., Binghamton.
Farley, L. B., 21 Walnut St., Binghamton.
Fenstemacher, Roland A., 216 Main St., Johnson City.
Fyala, John M., 87 Main St., Binghamton.
Granata, John S., 412 Security Mutual Bldg., Binghamton.
Greene, L. H., 88 Henry St., Binghamton.
Gregory, Glenn T., 158 Main St., Binghamton.
Groner, Ray L., 1391 Chenango St., Binghamton.
Hayes, Lawrence, 692 Chenango St., Binghamton.
Holcomb, Bartlett M., 606 Security Mutual Bldg., Binghamton.
Hoppes, Oliver W., 202 Nanticoke Ave., Union.
Hotchkin & Son, 63 Court St., Binghamton.
Johnson, John H., 125 Adams Drive, Sunrise Terrace, Binghamton.
Knickerbocker, P. C., 100 E. Main St., Endicott.
La Stella, Victor, 3120 E. Main St., Endicott.
Legge, Roger, 1069 Vestal Ave., Binghamton.
Lewis, S. H., 65 Grand Blvd., Binghamton.
Manning, Agnes P., 4 Grand Blvd., Binghamton.
Martin, Russell S., 207 Court Square Bldg., Binghamton.
May, Charles E., 97 Collier St., Binghamton.
McKinney, E. P., 405 Ackerman Bldg., Binghamton.
Merrill, Rolland A., 6 Court St., Binghamton.
Millard, Bennett, 191 Main St., Binghamton.
Miller, Mary Jean, 23 Edwards St., Binghamton.
O'Hara, Joseph C., 611 Capitol Theatre Bldg., Binghamton.
Pascoe, William J., 662 O'Neil Bldg., Binghamton.
Phelps, Russell H., 233 O'Neil Bldg., Binghamton.
Rush, A. Merle, 167 Main St., Johnson City.
Russell, Paul C., 172 Washington St., Binghamton.
Schaefer, Carl, 1005 Press Bldg., Binghamton.
Stocum, Donald E., 7 Ave. C., Johnson City.
Sutton, Leo A., 637 Chenango St., Binghamton.
TERRY, RUSSELL C., 11 Front St., Vestal.
Thorne, J. Russell, 63 Court St., Binghamton.
Travis, J. W., 72 E. Catherine St., Binghamton.
Vanderschoot, Beatrice (Mrs.), 9 Asbury Ct., Binghamton.
Van Patten, Cornelius C., 806 Security Mutual Bldg., Binghamton.
Warner, Albert W., 217 Court St., Binghamton.
Woodruff, Lucian, 12 Roosevelt Ave., Binghamton.
Zicari, Mary, 5 Aldrich Ave., Binghamton.

Buffalo Real Estate Board, Inc.

Active Members, 205

President: Thomas L. Willis, 66 Niagara St., (2).

Executive-Vice-President: George F. Brunner, 1106 Morgan Bldg., (2).

Abernethy, John T., 704 Brisbane Bldg., (3).
Albano, Albert J., Albano Realty Co., 176 Sycamore St., (4).
Albright, William R., (Merrill Construction Co., Inc.), 1377 Main St., (8).
Allingham, Allison P., 100 Morgan Bldg., (2).
Atkins, Albert H., (Abstract Title & Mortgage Corp.), 110 Franklin St., (2).
Bailer, Edward R., 3053 Main St., (14).
Baird, John W., (John W. Baird Co.), 39 Niagara St., (2).
Bakos, Edmond M., 1045 Clinton St., (6).
Baldwin, C. V., 101 D. S. Morgan Bldg., (2).
Barker, Harold E., (Wells & Barker, Inc.), 47 W. Huron St., (2).
Barrows, Richard H., 632 Prudential Bldg., (2).
Bauer, Frank J., 2124 South Park Ave., (20).
Becker, Max, (Gurney, Overturf & Becker, Inc.), 19 S. Division St., (3).
Belsito, Samuel S., 4751 Union Road (21).
Berman, Charles, Berman Realty Co., 303 Morgan Bldg., (2).
Bixby, Harry F., (Abstract Title & Mortgage Corp.), 110 Franklin St., (2).
Boasberg, Norman E., 312 Genesee Bldg., (2).
Boebel, William A., (Guelich & Boebel, Inc.), 47 University Plaza, (14).
Boehm, Joseph M., Boehm Construction Co., Inc., 439 Elm St., (3).
Boos, George, (Parke, Hall & Co.), 66 Niagara St., (2).

BUFFALO, N. Y.
HARVEY B.
HARRISON
INC.
208 ERIE COUNTY BANK BLDG. • Cleveland 5540
CHAIN STORE LEASES
MORTGAGE LOANS
APPRAISALS
INSURANCE
INDUSTRIAL SITES
PROPERTY
MANAGEMENT

Bourne, Alfred R., (Gurney, Overturf & Becker, Inc.), 19 S. Division St., (3).
Bowen, Percival V., 1006 Ellicott Sq., (3).
Britting, Howard G., 5374 Main St., Williamsville, (21).
Brown, Daniel C., (Dearing & Brown, Inc.), 3053 Main St., (14).
Browne, Samuel H., 383 Leroy Ave., (14).
Bryan, John R., 768 Ellicott Sq. Bldg., (3).
Buck, Roswell S., (Hill Mortgage Corp.), 1230 Rand Bldg., (3).
Burkhardt, Paul A., 3288 Main St., (14).

Cadman, John W., (Homestead Savings & Loan Ass'n.), 360 Pearl St., (2).
Cain, M. Agnes, 3136 Delaware Ave., Kenmore, (17).
Campbell, Robert W. H., (Liberty Bank of Buffalo), 424 Main St., (5).
Carpenter, Horace, Jr., (Nye Mortgage Corp.), 503 Erie County Bank Bldg., (2).
Cohn, Michael St., 1437 Bailey Ave., (12).
Cohn, Walter W., (Walter W. Cohn, Inc.), 416 Erie County Bank Bldg., (2).
Colestock, William H., (Western Savings Bank), 438 Main St., (2).
Craig, Charles R., (Harvey B. Harrison), Lakeshore Road, Hamburg, R.D. 5.
Crawford, Donald M., (Western Savings Bank), 438 Main St., (2).

Dakin, William, 187 Riverside Ave., (7).
Daum, Earle B., 203 Kenmore Ave., (14).
Davenport, Gordon J., 1738 Hertel Ave., (16).
Davis, Marvin A., (Marine Trust Co. of Buffalo), 235 Main St., (5).
Dearing, Ralph, (Dearing & Brown, Inc.), 3053 Main St., (14).
Deshop, Charles J., Jr., 123 Franklin St., (2).
Di Carlo, Anthony C., (Park Realty Co.), 2239 Seneca St., (10).
Donovan, Thomas R., (Hill Real Estate Corp.), 1230 Rand Bldg., (3).
Doran, Sam, 11 Niagara St. Bldg., (2).

Eager, Mrs. Anne W., 358 N. Harlem Road, Snyder, (21).
Eder, Franklin, 206 Gold St., (6).
Elsner, Harold, Herold Real Estate, 709-710 Erie Co. Bk. Bldg., (2).
Erb, Byron J., (Byron J. Erb & Co., Inc.), 619 Genesee Bldg., (2).
Farrell, Mrs. G. Gibson, (Grammar Realty Co. of Kenmore), 2982 Delaware Ave., Kenmore, (17).
Eisenhardt, Raymond F., (Buffalo Savings Bank), 545 Main St., (3).
Faulks, John M., 52 Amherst St., (7).
Ferrara, Vincent A., 727 White Bldg., (2).
Feuerstein, Jacob, 336 Linden Ave., (16).
Fisher, Edward W., 3266 Bailey Ave., (15).
Fitzpatrick, Alfreda R., 3162-68 Main St., (2nd fl.), (14).
Foryciarz, Ignatius, 1037 Clinton St., (6).
Fox, Albert, (Albert Fox, Inc.), 1807 S. Park Ave., (20).
Frantzen, Harold C., (Western Savings Bank), 438 Main St., (2).
French, Horace J., West River Rd., Grand Island, N. Y.
Fuessler, E. P., (Amherst Realty Co.), 2224 Kensington Ave., (21).

Gangnagel, Jacob A., (Gangnagel Realty Co.), 2608 Bailey Ave., (15).
Gelman, Nathan, 11 Niagara St., (2).
Genrich, John E., (Genrich Builders, Inc.), 4287 Main St., Snyder, (21).
Georger, Frank F., (Hyde Bros. Co.), 403 Morgan Bldg., (2).
Gertis, John F., (Howard J. Ludington Co.), 742 Ellicott Sq. Bldg., (3).
Glaser, Franklin O., (Glaser Realty), 1136 Kensington Ave., (15).
Goldberg, J. Chester (Chester, Inc.), 614-616 Walbridge Bldg., (2).
Goldman, Samuel, 1246 Hertel Ave., (16).
Goodyear, J. Leo, 73 Buffalo St., Hamburg.
Gordon, Herbert E., 13 Mark St., (4).
Grammar, Margaret V., (Grammar Realty Co.), 503 W. Delavan Ave., (13).
Greco, Joseph, 395 Connecticut St., (13).
Guarino, S. Jay, (Lafayette Realty Co.), 2324 Main St., (14).
Guelich, Richard H., Jr., (Guelich & Boebel, Inc.), 47 University Plaza, (14).
Guinther, George L., (Guinther Realty Co.), 724 White Bldg., (2).
Gurney, Albert R., (Gurney, Overturf & Becker, Inc.), 19 S. Division St., (3).
Gurney, William H., (Gurney, Overturf & Becker, Inc.), 19 S. Division St., (3).
Guyett, Charles C., 207 Casenovia St., (10).

Hall, Charlotte, 520 N. Forest Road, Williamsville, (21).
Hall, Mrs. Charlotte, (Nye Agency, Inc.), 2939 Delaware Ave., Kenmore, (17).
Hallick, Harold, (Hallick Realty Co.), 413 White Bldg., (2).
Hansen, Viggo, 805 Morgan Bldg., (2).
Hargrave, William A., 1613 Jefferson Ave., (8).
Harlock, Richard W., (The Marine Trust Co. of Buffalo), 235 Main St., (5).
HARRISON, HARVEY B., (Harvey B. Harrison, Inc.), 308 Erie County Bank Bldg., (2).
Harrison, William S., (Harvey B. Harrison, Inc.), 308 Erie County Bank Bldg., (2).
Heller, B. C., 333 Elmwood Ave., (9).
Herthe, Norman M., (Herthe and Sonnenberger), 110 Franklin St., (2).
Hill, Dean R., (Hill Mortgage Corp.), 1230 Rand Bldg., (3).
Hopkins, Robert W., (Hopkins of Buffalo), 909 Elmwood Ave., (9).
Hunt, C. Stuart, (Hunt Business Agency), 410 Brisbane Bldg., (3).
Hunt, Clifford J., (Charles F. Joyce Co., Inc.), 124-6 Pearl St., (2).
Hyde, Charles L., (Hyde Brothers Co.), 405 Morgan Bldg., (2).

Janes, J. Dale, 114 Warner Dr., Grand Island.
Jewett, Carlton C., 344 Delaware Ave., (2).
Jones, Thomas M., III, (Davenport & Jones Real Estate), 1738 Hertel Ave., (16).

Kazmierczak, Louis, 866 Seneca St., (10).
Keefe, Mrs. Marie B., (Nye Mortgage Corp.), 503 Erie County Bank Bldg., (2).
Kelsey, Mrs. Blanche E., 4 Center Road, West Seneca (10).
Kempf, John J., (Erie Savings & Loan Ass'n.), 39 Erie St., (2).
Kendall, Luther H., (Saperston Real Estate Co.), 1001 Genesee Bldg., (2).
Kersten, Robert A., (Abstract Title & Mortgage Corp.), 110 Franklin St., (2).
Kimberly, William F., (Kumsey, Read & Kimberly, Inc.), 162 Franklin St., (2).
Klass, John A., (B. W. Morris & Son), 505 Abbott Road, (20).
Krantz, Walter G., 1456 Jefferson Ave., (8).
Kubil, Harry F., 3584 Main St., Eggertsville, (14).

Landseadel, Frank W., 206 Gold St., (6).
Lannen, Helen H., 538 Ellicott Square Bldg., (3).
LARKIN, WILLIAM A., 11 Niagara St., (2).
Lasser, Isydor, (Lasser, Gerstman, Brizdle, Inc.), 1218 Prudential Bldg., (2).
Laufer, Daniel, 2405 Delaware Ave., (16).
LeRoy, John W., Bowen Road, Lancaster.
Levintan, Morris, 825 Elmwood Ave., (9).
Maguire, James A., 4213 Main St., (21).
Malden, Guy M., 2770 Delaware Ave., (17).
Matthews, George E., (Gurney, Overturf & Becker, Inc.), 19 S. Division St., (3).
McAllister, Bernard J., 1849 Seneca St., (10).
McGahan, Charles F., (Western Savings Bank), 438 Main St., (2).
McIntyre, Harry K., 3278 Bailey Ave., (15).
Merrill, W. H., (Merrill Construction Co., Inc.), 1377 Main St., (8).
Metz, Charles E., (Erie County Savings Bank), 16 Niagara St., (2).
Meyer, Albert E., 2904 Bailey Ave., (15).
Miller, Joseph H., (Buffalo Savings Bank), 545 Main St., (3).
Miller, William E., 630 Colvin Ave., (17).
Millring, William S., 295 Voorhees Ave., (16).
Mioducki, Felix J., 967 Sycamore St., (12).
Morris, Benjamin W., (B. W. Morris & Son), 505 Abbott Road, (20).
Morris, Richard B., (B. W. Morris & Son), 505 Abbott Rd., (20).
Muench, Frank X., Jr., (Muench Co., Inc.), 2532 Main St., (14).
Nauth, Herbert H., (Lembke & Nauth), 600 Best St., (8).
Neubauer, Bela L., (B. C. Denmark Co., Inc.), 430 Walbridge Bldg., (2).
Norton, Lee L., (Erie County Savings Bank), 16 Niagara St., (2).
Nye, Sylvanus F., 2939 Delaware Ave., Kenmore, (17)
O'Donnell, Harry M., (B. C. Denmark Co., Inc.), 430 Walbridge Bldg., (2).
Parlato, Vincent J., (Parlato Real Estate), 216 Grant St., (13).
Peacock, Charles F., 978 Colvin Blvd., Kenmore, (17).
Pearce, William H., 3400 Main St., (14).
Pecora, Frank T., 704 Elmwood Ave., (9).

BUFFALO
PARKE, HALL & CO.
REALTORS-INSURORS
Specialists—Industrial, Business, Commercial
Sales — Leases
Appraisals
Management
Insurance
"SINCE 1902"

BUFFALO

"Store Leasing Specialists"

SAPERSTON

Business and Industrial Properties Exclusively

GENESEE BLDG.

BUFFALO (Cont.)

Peterson, Marvin J., 860 Englewood Ave., Kenmore (17).
Petrino, Sebastian L., 41 Erie St., (2).
Pfeiffer, Albert F., (Western Savings Bank), 438 Main St., (2).
Polino, Samuel S., Polino Realty, 170 Claremont Ave., (22.)
Powalski, T. D., 366 Amherst St., (16).
Precore, Joseph P., 5415 Main St., Williamsville, (21).
Raskob, Casey W., 308 Northland Ave., (8).
Read, Forrest G., (Rumsey Read & Kimberly, Inc.), 162 Franklin St., (2).
Reed, Horace, (Buffalo Savings Bank), 545 Main St., (3).
Reeves, Cuthbert E., 909 Liberty Bank Bldg., (2).
Rice, Fred H., (Fred H. Rice Management), 110 Pearl St., (2).
Rice, Wendell E., 3904 South Park Ave., Blasdell, (19).
Riebel, Charles A., 70 Tremont Ave., Kenmore. (17).
Robson, LeGrand O., (Robson Real Estate Corp.), 939 Main St., (3).
Rosen, Daniel, 45 Erie St., (2).
Rossler, J. Guy, 1310 Hertel Ave., (16).
Rumsey, Dexter P., (Erie County Savings Bank), 16 Niagara St., (2).
SAPERSTON, IRVING L. W., (SAPERSTON REAL ESTATE CO.), 1001 Genesee Bldg., (2).
Schirmann, William J., (Farmers Realty), 3060 Bailey Ave., (15).
Schmid, J. Robert, (J. A. Schmid Co.), 1438 Hertel Ave., (16).
Schneegold, Hattie F. (Mrs.), 25 Cheltenham Drive, (16).
Schreck, Carl F., (Carl Schreck Real Estate), 1208 Kensington Ave., (15).
Scialfo, Charles L., (Scialfo's Realty Co.), 427 Niagara St., (1).
Shlickerman, Edward R., 528 White Bldg., (2).
Shumway, Carl K., 112 Prudential Bldg., (2).
Sinatra, Samuel N., (Sinatra Realty Co.), 242 Hampshire St., (13).
Sipprell, Raymond F., (Sipprell Bros., Inc.), 38 Main St., Hamburg, N.Y.
Skoog, Evar J., (Buffalo Savings Bank), 545 Main St., (3).
Slaven, Ralph E., 4000 Main St., Eggertsville, (21).
Smalley, Kenneth E., (Manufacturers and Traders Trust Co.), 284 Main St., (5).
Sommerfelt, Fred C., 1510-12 Genesee St., (11).
Spaulding, Earle W., (Spaulding Realty), 976 Kensington Ave., (15).
Staeber, John N., (John L. Staeber, Inc.), 5429 Broadway, Lancaster, N. Y.
Steeg, Adolph, (Theo. Steeg & Son, Inc.), 1048 Genesee St., (11).
Stone, Paul C., 285 Darwin Drive, Snyder, (21).
Stroman, Albert G., (Marine Trust Co. of Buffalo), 235 Main St., (5).
Sukernek, Paul, (Paul Real Estate Co.), 824 White Bldg., (2).
Suor, William C. T., (Suor & Suor), 4361 Main St., Snyder, (21).
Taylor, Nelson H., 473 Breckenridge St., (13).
Tosch, Fred P., (Fred P. Tosch, Inc.), 457 Englewood Ave., Kenmore, (17).
Tresidder, Reginald J., 4675 Main St., Snyder, (21).

★

Financing—Sales—Leasing
Management—Appraisal

Business & Apartment Properties

★

WELLS & BARKER, INC.
47 W. Huron St., Buffalo 2, N. Y.

Trimper, George J., (George Realty Co.), 2078 Seneca St., (10).
Tully, Paul, 1312 Rand Bldg., (3).
Van Deusen, Harry H., (Erie County Savings Bank), 16 Niagara St., (2).
Van Dyke, Malcolm H., (McConkey & Van Dyke), 3281 Delaware Ave., Kenmore, (17).
Wallace, George F., (George Wallace Realty Corp.), 2852 Delaware Ave., Kenmore, (17).
Walling, Roger A., (Allen Associates), 194 Main St., (3).
Walz, William M., (Henesey & Walz), 207 Culver Rd., (20).
Ward, Clarence J. (Pomeroy Organization, Inc.), 904 Morgan Bldg., (2).
WELLS, WILLIAM A., (Wells & Barker, Inc.), 47 W. Huron St., (2).
Werler, Emerick, (Burd & Jameson, Inc.), 2652 Main St., (14).
Willert, Norman L., (Abstract Title & Mortgage Corp.), 110 Franklin St., (2).
WILLIS, THOMAS L., (Parke, Hall & Co.), 66 Niagara St., (2).
Winkelman, Albert J., (Manufacturers and Traders Trust Co.), 284 Main St., (5).
Winship, Marion, (Howard Winship, Inc.), 423 Brisbane Bldg., (3).
Wolff, Walter E., Liberty Bank of Buffalo, 424 Main St., (3).
Wood, J. Bennett, (J. B. Wood Realty Corp.), 2747 Main St., (14).
Yeager, Frank A., 169 Bright St., (6).
Zahm, Daniel F., Jr., (Select Realty Co.), 2940 Main St., (14).
Zakes, Carl G., 11 Brown St., Cheektowaga.

Chenango County Real Estate Board

Active Members, 8

President: Floyd Kinch, 10 Silver St., Norwich.

Secretary: Seth T. Wheat, 47 W. Main St., Bainbridge.

Burr, Edgar L., New Berlin.
Craine, Leo D., Sherburne.
Finkle, Bernard, Holmesville.
Gallagher, Jos. H., 150 N. Broad St., Norwich.
Gustafson, Verner, R.F.D., Guilford.
Kinch, Floyd, 10 Silver St., Norwich.
Miner, Floyd, Sherburne.
Wheat, Seth T., 47 W. Main St., Bainbridge.

Clinton County Real Estate Board

Active Members, 11; Others, 10

President: W. Alfred Robinson, 28 Oak St., Plattsburg.

Secretary: Charles A., Thomas, 43 Clinton St., Plattsburg.

Carpenter, Wilber A.
Grant, Howard D.
LaBombard, Francis A.
Morrison, T. Harry.
Robinson, W. Alfred.
Ryan, Leslie G.
Schurr, J. F. Bothwell.
Sweet, Gerald S.
Thomas, Harry A.
Thomas, Charles A.
Traynor, D. Albro.

Real Estate Board of Cohoes

Active Members, 8; Others, 3

President: James P. McKee, 63 Remsen St., Cohoes.

Secretary: Arthur Lalonde, 94 Remsen St., Cohoes.

Hollis, Fred, Latham.
Kilduff, Albina (Miss), 99 Remsen St., Cohoes.
Lalonde, Arthur, 94 Remsen St., Cohoes.
McKee, James P., 63 Remsen St., Cohoes.
Morse, Fayette C., 502 Third Ave., Watervliet.
Northey, Charles A., 91 Remsen St., Cohoes.
Robert, Gilbert H., 94 Remsen St., Cohoes.
Soden, J. Harry, 33 Remsen St., Cohoes.

Columbia County Real Estate Board

Active Members, 13; Others, 10

President: Louis Sologob, Copake.

Secretary: Susan P. Hyland, Hillsdale.

Benson, Charles B., Claverack.
Blinn, Bertha B., Chatham.
Boice, Lloyd J., Germantown.
Drumm, Frank E., Niverville.
Eager, Mildred, Nassau, R.F.D.
Hamm, Paul, Hudson, R.F.D. 1.
Lewis, John M., Copake.
Metz, George C., Chatham.
Shutts, Bernice M., Hillsdale.
Sologob, Louis B., Copake.
Tardiff, Eugene J., Valatie.
Weaver, Grace D., Kinderhook.
Yandik, John J., Glenco Mills.

Corning Real Estate Board

Active Members, 9

President: Ronald J. Wells, 121 Pine St.

Secretary: Alfred W. Payne, 4 W. Market St.

Bower, Mason J., 57 E. Market St.
Callahan, Leon J., 8 E. Pulteney St.
Crandall, E. Roger, 40 E. Market St.
Lanphear William R., 1 Corning Blvd.
Payne, Alfred W., 4 W. Market St.
Purcell, Joseph R., Corning Trust Co. Bldg.
Rice, Stuart J., 183 Princeton Ave.
Wells, Clifford E., 121 Pine St.
Wheat, Parley W., 2. W. Market St.

Cortland County Real Estate Board

Active Members, 15

President: Harry I. Springer, 59 Main St., Cortland.

Secretary: James Yaman, 14 Pearl St., Cortland.

Bartholomew, Floyd S., 27 Lincoln Ave., Cortland.
Crandall, William G., 3 Park Place, Homer.
Dickinson, Walker S., 19 Main St., Cortland.
Foster, Leland, 13 Argyle Place, Cortland.
Haight, Alton R., 2-6 Main St., Cortland.
Preston, Adelbert T., 77 N. Main St., Homer.
Preston, Elon G., 77 N. Main St., Homer.
Springer, Harry I., 59 Main St., Cortland.
Springer, Marie B., 59 Main St., Cortland.
Stanfield, Ross, 34 N. Greenbush St., Cortland.
Taylor, Frank K., Ext. Owego St., Cortland.
Ticknor, L. E., Ext. Groton Ave., Cortland.
Tobin, M. Gertrude, 4 N. Church St., Cortland.
Wright, E. D., 103 Main St., Cortland.
Yaman, James, 14 Pearl St., Cortland.

Dutchess County Realty Board

Active Members, 39; Others, 18

President: G. Walton Travis, 699 Main St., Poughkeepsie.

Secretary: Manley L. Behrens, Post Road, Hyde Park.

Asciutto, Peter, 130 College Ave., Poughkeepsie.
Bannister, Morris H., 904 Main St., Peekskill.
Blanchard, A. W., Millerton.
Boos, Charles, 2 Cannon St., Poughkeepsie.
Burns, Gertrude, Stanfordville.
Case, Homer, 16 Cannon St., Poughkeepsie.
Crispi, Francis G., 81 Market St., Poughkeepsie.
Erhart, Ruby B., 919 Main St., Poughkeepsie.
Finnerman, Charles, 4 Liberty St., Poughkeepsie.
Gold, Chauncey, 121 Academy St., Poughkeepsie.
Guernsey, Homer W., 236 Main St., Poughkeepsie.
Hatfield, Ernest I., 46 Cannon St., Poughkeepsie.
Howell, William H., Red Oak Mills, Poughkeepsie.
Kane, John, Rhinebeck.
Lumb, Geo. J., 2 Catherine St., Poughkeepsie.
McLean, Ella H., 58 N. Hamilton St., Poughkeepsie.
Nicholls, Mathilda B., 37 Chestnut St., Rhinebeck.
Nisonger, Virginia L., Beekman Rd., Hopewell Jct.
Patrick, Charles J., 27 Academy St., Poughkeepsie.
Previews, Inc., 49 E. 53rd St., New York, (22).
Reid, Miss Mary Ellen, Cedarcliff, Poughkeepsie.
Rivenbergh, Florence D., 37 S. Clinton St., Poughkeepsie.
Rosenberg, Charles D., 55 Market St., Poughkeepsie.
Rosenberg & Kahn, 2 Cannon St., Poughkeepsie.
Schenck, Margaret, 2 Cannon St., Poughkeepsie.
Schnaars, Henry W., 3098 Farragut Rd., Brooklyn, (10).
Scofield, Ward S., 400 Wolcott Ave., Beacon.
Secore, M. Ethel, 16 Cannon St., Poughkeepsie.
Shafer, Wm. G. Agency, 2 Cannon St., Poughkeepsie.
Shaw, Leland H., 16 Cannon St., Poughkeepsie.
Smith, William Henry, Holmes, N. Y.
Pendergast, George I., Elba.
Taube, Adele, Beacon, N.Y. (Country Bumpkin House).
Travis, G. Walton, 699 Main St., Poughkeepsie.
Turney, Loretta M., Brewster.
Van Nostrand, Arthur, New Hamburg, N. Y.
Walker, Howard J., E. Main St., Wappingers Falls.
Weisberger, Herman M., 27 Academy St., Poughkeepsie.
Whalen, George T., Franklin St., Millbrook.

Elmira Real Estate Board

Active Members, 23; Others 3

President: Raymond Brookman, Robinson Bldg.

Secretary: Albert Olson, 312 Lake St.

Adams, Charles R., 201 W. Water St.
Boorom, Eugene, 94 Curren Dr.
Brookman, Raymond, Robinson Bldg.
Brownlow, Marshall D., (Brownlow Co.), 1064 W. Water St.
Butler, Edward, 611 So. Main St.
Corcoran, Leonard, 137 West Gray St.
Daniels, Mabel, 415 Ralph St.
Dennis, Elizabeth, 504 Davis St.
Dix, Elsie, 305 Robinson Bldg.
Fean, Harry, 319 W. Wash. Ave.
Gannon, Charles L., 1201 W. Water St.
Kiernan, Thomas, 919 Walnut St.
Kies, Bertha, 1016 Laurel St.
Kretschman, Eleanor, 1416 W. Water St.
McCorkle, Ira B., (McCorkle Realty Co.), 401 Robinson Bldg.
McPherson, H. L., 2 Cobbles East.
Miller, Dorothy S., 767 Laurel St.
Mishoe, Harvey, Sr., 819 S. Main St., Horseheads.
Olson, Albert, 312 Lake St.
Smith, E. V., 1007 Lake St.
Toomey, Florence, 205 Walnut St.
Tupper & Brookman, 520 Robinson Bldg.
Willsey, Carl, 205 Realty Bldg.

Essex County Real Estate Board

Active Members, 15

President: L. Judson Morhouse, Ticonderoga.

Secretary: John M. Wilkins, John F. White, Inc., Lake Placid.

Burnell, James J., Schroon Lake.
Chappel, Charles A., Schroon Lake.
Feldstein, Noel, Lake Placid.
LaFlure, William R., Keeseville.
Martin, E. Stockton, Ticonderoga.
Morhouse, L. Judson, Ticonderoga.
Morrison, Hugh F., Lake Placid Agencies, Inc., Lake Placid.
Mosier, Bernie, Ticonderoga.
O'Brien, Cecelia, North Country Agencies, Inc., Lake Placid.
Patterson, Arthur J., Westport.
Quesnel, J. A., Keeseville.
Stanley, Alfred, Hague.
Thomas, Merrill L., Lake Placid.
Wilkins, John M., John F. White, Inc., Lake Placid.
Wood, Charles E., Schroon Lake.

Franklin County Real Estate Board

Active Members, 8

President: Thomas P. Ward, Hotel Saranac, Saranac Lake.

Secretary: Augustus G. Palmer, Malone.

Billings, Edward S., C. J. Ayres Agency, Saranac Lake.
Fortune, Vera I., Tupper Lake.
Goff, John B., Tupper Lake.
Hickey, Patrick J., Patrick J. Hickey Agency, Tupper Lake.
Moody, Alfred A., Saranac Lake.
Moyse, Robert B., Moyse, Gilder & Fisk, 1776 Broadway, New York City.
Nelson, George E., Tupper Lake.
Ward, Thomas P., Thomas P. Ward, Inc. Agency, Saranac Lake.

Genesee County Real Estate Board

Active Members, 15; Others, 1

President: Theodore R. Chapman, 43 Main St., LeRoy.

Secretary-Treasurer: Cyrus E. Corp, 62 Main St., Batavia.

Chapman, Theodore R., (Chapman's Real Estate Agency, Inc.), 43 Main St., Le Roy.
Corp, Cyrus E., (F. J. Corp & Son), 62 Main St., Batavia.
Ditzel & Callan, 328 W. Main St., Batavia.
Fricker, August, 22 Tracy Ave., Batavia.
Fuller, Buell J., East Bethany.
Green, James J., 57-39 Main St., Batavia.
Hawks, Newman L., 413 E. Main St., Batavia.
Kennedy, Amy D., 212 State St., Batavia.
Morith, Charles P., West Main St. Road, Batavia.
Mulcahy, Albert L., East Bethany.
Sanders, William B., Masonic Temple Bldg., Batavia.
Staley, Homer K., Rhinebeck.
Wittman, Claude W., Allegheny Rd., Corfu.
Zehler, Edward T., 48 Main St., Batavia.
Zehler, Joseph, 48 Main St., Batavia.

Genesee Valley Real Estate Board

Active Members, 8

President: Raymond T. Shafer, Honeoye.
Secretary: Edward L. Coxe, Lima.

Allen, Leo M., Geneseo.
Coots, Ervin D., Caledonia.
Coxe, Edward L., Lima.
Larned, Harold T., Hemlock.
Shafer, Raymond T., Honeoye.
Straub, Arthur J., Livonia.
Withington, L. A., Springwater.
Youngs, Lockwood F., Geneseo.

Geneva Real Estate Board

Active Members, 16; Others, 4

President: George F. Weddigen, 166 Pultney.
Secretary: S. Danny Chacchia, 52 Genesee St.

Brown, Merrill, 110 Stark Ave., Penn Yan.
Chacchia, Dan & Son, 52 Genesee St., Geneva.
Dolby, W. B., Red Jacket Bldg., Canandaigua.
Fink & Parrott, 525 Exchange St.
Guard, L. H., 44 Linden.
Guard, Alan H., 44 Linden.
Kraus, Mrs. M. B., 463 Exchange St.
Long, Frank J., 419 Castle St.
Rapalee, C. E., 110 Seneca St.
Rapalee, C. W., 110 Seneca.
Rickey, Fred S. & Son, Spring St.
Sweeney, Thos. H. & Sons, 83 Seneca.
Snyder, F. A., 43 Pultney.
Vermilyea, Miss M. R., 5 Seneca St.
Weddigen, George F., 166 Pultney.
Wheat, H. A., Jr., 111 Castle St.

Glens Falls Real Estate Board

Active Members, 21; Others, 6

President: James W. Malone, 195 Ridge St.
Secretary: John B. Collins, Jr., Colvin Bldg.

Ashe, Maurice, Warrensburg.
Bain, Harold Y., Colvin Bldg., George Beach, Lake George.
Collins, J. Burke, Colvin Bldg.
Collins, John B., Colvin Bldg.
Duggan, John J., 117 Bay St.
Fields, Florence K., 16 Ash Ave.
Fitzgerald, David J., Jr., 69 Warren St.
Ginsburg, Martin A., 2 Park St.
Leavitt, Robert W., Lake George.
Malone, James W., 195 Ridge St.
Montgomery, Mrs. Wm. H., Chestertown.
Morhouse, L. Judson, Ticonderoga.
Mosier, Blanche, Ticonderoga.
Norman, Joseph A., 18 Park St.
Pasco, Frank, 19 Third St., Warrensburg.
Rogers, Tom, 11 Ridge St.
Sheehan, Frank D., 139 Broadway Ft. Edward.
Spaulding, George L., 32 Chester St.
Walling, F. E., 116 Oak St., Hudson Falls.
Woodbury, Cyrus H., Diamond Point, Lake George.
Woodward, Earl, Lake Lurerne.

Greene County Board of Realtors

Active Members, 8

President: Raymond L. Harring, Main St., Catskill.
Secretary: Mrs. Mary Lackey Doyle, 139 Main St., Tannersville.

Bantelmann, Alvin, Coxsackie.
Bush, Jerry J., Athens.
Grossman, Alex, Catskill.
Morrison, Paul, Catskill.
Reinhardt, Frederick G., South St., Greenville.
Sinay, C. Harry, 57 Elm St., Coxsackie.
Smith, Ernest W., 210 Jefferson Heights, Catskill.
Theil, Joseph M., Hunter.

Herkimer County Real Estate Board

Active Members, 9

President: Justin J. B. List, 8 Union Block, Frankfort.
Secretary: Harold A. Walker, 6 Otsego St., Ilion.

Ashe, Matthew E., (Rogers & Ashe, Inc.), Main St., Little Falls, N. Y.
Coons, Owen, 7 N. Washington St., Mohawk.
Creedon, Michael, Little Falls.
Grodman, Murray, Little Falls.
Kelly, Hugh F., E. Main St., Ilion.
List, Justin J. B., 8 Union Block, Frankfort.
McGowan, A. Kent, (McGowan & Richardson), Ilion.
Singer, Abraham B., 9 E. Main St., Ilion.
Walker, Harold A., (The Walker Agency), 6 Oswego St., Ilion.

Ithaca Real Estate Board

Active Members, 14

President: John C. Burns, First National Bank Bldg.
Secretary: H. Kenneth Drake, 136 East State St.

Austin, E. John, 208 E. State St.
Bradley, Gene, 128 E. State St.
Brockway, Hermon L., 201 E. Seneca St.
Burns, John C., First Nat'l Bank Bldg.
Crane, E. A., 307 E. State St.
Drake, H. Kenneth, 136 E. State St.
Emmons, Fred, 102 E. State St.
Howe, Frank B., 102 W. State St.
Kiely, J. J., 304 E. State St.
Moore, Phoebe J., Room 501, First Nat'l Bank Bldg.
Rogalsky, Fred A., 121 E. Seneca St.
Sharpe, George W., 214 Eddy St.
Slocum, Hugh G., 126 E. Seneca St.
Van DeBogart, Arthur L., Danby Road, Willseyville, N.Y.

Jamestown Real Estate Board

Active Members, 11; Others,2

President: Carl W. Nordh, 43-44 Gokey Bldg.
Secretary-Treasurer: Harold H. Helms, Gokey Bldg.

Butler, Mrs. Jay A., 38 Pennsylvania Ave., Lakewood.
Cast, Rollin F., 40 Gokey Bldg.
Cotter, Charles N., 301 Wellman Bldg.
Gibson, George F., Chatauqua.
Helms, Harold H., 107 Gokey Bldg.
Nordh, Carl W., 3-4 Gokey Bldg.
Osgood, Harvey M., 121 N. Main St.
Paquin, Herman J., 21-23 Bank of Jamestown Bldg.
Peterson, Bertha M., 140 Park St.
Raynor, Glenn, 256 Roberts Bldg.
Warren, Lucian J., Wellman Bldg.

Lockport Real Estate Board

Active Members, 16; Others, 16

President: Roland H. Simmons, Bewley Bldg.
Secretary: Rexford Swain, 390 Willow St.

Bailey, Erwin H., 120 East Ave.
Bewley, Charles, Realty, Bewley Bldg.
Brewer, Herbert, 52 Main St.
Brewer, Howard, 567 Walnut St.
Broeffle, L. E., Bewley Bldg.
Burns, Justin, Lox-Plaza Bldg.
Connolly, Daniel, Lohrman Bldg.
DeLange, James C., Bewley Bldg.
Murphy, Fidelis, Palace Theatre Bldg.
Remick, F. N., 48 Cottage St.
Ringueberg, Fred A., Clinton Bldg.
Simmons, Orrin F., Bewley Bldg.
Simmons, Poland H., Bewley Bldg.
Stinson, Harold B., 461 Washburn St.
Washburn, Robert L., 337 High St.
Wendt, Will, 208 Schenck St., North Tonawanda, N. Y.

Long Island Real Estate Board, Inc.

Active Members, 425; Others, 23

President: A. Edward MacDougall, Jackson Heights.
Executive Secretary: Katherine McPherson, 90-04 161st Street, Jamaica.

Abatelli, Phillip W., 196-34 Northern Blvd., Flushing.
Abbott, Thomas P., (Tom Abbott), 99 West Sunrise Highway, Merrick.
Ackerson, H. Ward, 45 S. Country Road, Brightwaters.
Ackman, Herman, 250 W. 79th St., New York City, (24).
Adler, John H., (Nassau Homes, Inc.), 59 Merrick Ave., Merrick.
Alpern, Peter, 38 W. Park Ave., Long Beach.
Amden, James P., J. Edward Gay, Jr., Agency, Gay Rd., East Hampton.
Archdeacon, Chas. Q., Main St., Stony Brook.
Atchinson, Edwin, Cavanagh & Maher, Inc., 40-16 82nd St., Jackson Heights.
Atkinson, Jr., O'Brien, (Broadway Affiliates, Inc.), 40-14 74th St., Jackson Heights.
Avidan, Dorothy E., (Henry G. Avidan), 111 W. Sunrise Highway, Freeport.
Baker, Myers E., 4 Bond St., (Third St.), Great Neck.
Barker, Leslie, Estelle Eldredge Associates, 518 Park Ave., Huntington.
Bartlett, William E., 40-08 204th St., Bayside.
Behr, Chas. F., (Chas. F. Behr & Son), 107 W. Sunrise Highway, Freeport.
Behrendt, William J., 247-02 Jamaica Ave., Bellerose, (6).
Bennett, Hugh M., Hugh & Wilhelmina Bennett, 181 E. Main St., Huntington.
Benson, Frederick S., 37-06 82nd St., Jackson Heights.
Benson, Peter H., 2020 Hillside Ave., New Hyde Park.
Bergan, Francis T., 233 Main St., Huntington.
Berger, Matthew, 145-09 Jamaica Ave., Jamaica, (2).
Bergman, Willard L., 40-33 Main St., Flushing.
Berkowitz, Herman J., Farmdale Home Sites, Inc., 421 7th Ave., New York City.
Beswick, Rudolph G., Morris Realty Service Corp., 2109 Mott Ave., Far Rockaway.
Bialla, Edward, Edwin N. Rowley, Inc., 74 Main St., Northport.
Biddle, H., Livingston L., Woodbury Road, Syosset.
Blaich, Ernest G., 321 Plandome Road, Manhasset.
Blake, William Robert, (Blake Realty Co.), 149-07 Northern Blvd., Flushing.
Block, Gustav, 414 Hempstead Turnpike, West Hempstead.
Blumberg, Nathan, 176 Fulton Ave., Hempstead.
Bode, Herbert E., (Hosinger & Bode, Inc.), Chatham-Phenix Bldg., Long Island City.
Bollenbach, Lewis C., 91 E. Main St., Bay Shore.
Bombard, Herb, Merrick Rd., Amity Harbor.
Bonney, Anne, 333 Hempstead Turnpike, W. Hempstead.
Bonuck, Meyer, 41-12 102nd St., Corona.
Boots, S., 18 W. Jericho Turnpike, Huntington Station.
Bourke, Eugene F., Atlantic Ave. and 117th St., Richmond Hill.
Brand, Edith M., (E. V. Brand & Son, Inc.), 191-22 Jamaica Ave., Hollis, (7).
Breen, Richard F., 7430 Jamaica Ave., Woodhaven.
Breen, Thomas J., Merrick Rd., Copiague.
Brennan, John G., 15 E. 40th St., New York.
Brewer, Howard G., (Brewer & Kennedy), 60 E. 42nd St., New York, (17).
Brown, George J., 50 Court St., Brooklyn, (2).
Brown, Joseph, Merrick Rd., Wilson Ave., Amity Harbor.
Browne, Martin L., 228 Jericho Turnpike, Floral Park.
Bruder, L. C., 134 W. Columbia St., Hempstead.
Bruer, Jr., Rudolph, 38-05 Broadway, Long Island City.
Brunner, William F., (W. F. Brunner, Inc.), 215 Beach 116th St., Rockaway Park.
Brunswick, Armand, (Brunswick Appraisal Corp.), 90-28 161 St., Jamaica, (2).
Brusack, Siegfried P., 45-05 41st St., Long Island City.
Bullen, Ambrose K., (Geo. V. Bullen, & Son), 617 Middle Neck Rd., Great Neck.
Bumpus, John L., (John L. Bumpus, Inc.), 54 Merrick Ave., Merrick.
Burden, Edward D., Quogue St., Quogue.
Burmeister, William W., (Fries & Burmeister, Inc.), 171-08 Jamaica Ave., Jamaica, (3).
Burns, John J., W. Main St., Kings Park.
Burr, Carl S., Jr., 25 A & Laurel Ave., Northport.
Busch, George P., (Busch & Hilliard), 90 N. Franklin St., Hempstead.
Butterly, James N., Pres., (Butterly & Green, Inc.), 168-25 Hillside Ave., Jamaica, (3).
Callman, Herbert, (Herbert Callman Co., Inc.), 29-34 41st Ave., Long Island City, (1).
Cannady, W. E., 12-55 150th St., Whitestone.
Carman, Clarence M., Quogue.
Cashman, Edmund J., (George C. Rose & Edmund J. Cashman), 178 2nd St., Mineola.
Cassidy, Elsie, 116-20 Newport Ave., Rockaway Park.
Cavanagh, Michael J., 40-16 82nd St., Jackson Heights.
Childs, Richard T., (Childs-Kramer), 222 Front St., Mineola.
Cinek, Frank L., 33-13 30th Ave., Long Island City, (3).
Clark, Charles E. L., (Chas. E. L., Clark-Heywood A. Cark), Lawyers Bldg., 1539 Franklin Ave., Mineola.
Clark, George A., 117-25 Jamaica Ave., Richmond Hill, (18).
Clark, Heywood A., (Chas. E. L. Clark-Heywood A. Clark), Lawyers Bldg., 1539 Franklin Ave., Mineola.
Clark, Isadore, 70 Carleton Ave., Central Islip.
Clark, Ivor B., (Ivor B. Clark, Inc.), 155 E. 44th St., New York, (17).
Cochran, M. T., 150-38 Northern Blvd., Flushing.
Collamore, Gilman J., 900 Merrick Road, Massapequa.
Connaughton, John D., (Connaughton), 154-26, Horace Harding Blvd., Flushing.
Connors, Raymond R., 33 Lido Blvd., Point Lookout.
Conran, Jr., William J., 118-11 Atlantic Ave., Richmond Hill, (18).
Cook, Charles, 120-59 83rd Ave., Kew Gardens, (15).
Cooke, Len B., (Title Guarantee & Trust Co.), Bridge Plaza North, Long Island City, (1).
Corbani, Frank J., Main St., Smithtown Branch.
Cordes, William H., 73 Nassau Blvd., Garden City.
Corwith, William H., (Corwith Brothers, Inc.), 90-24 Sutphin Blvd., Jamaica, (2).
Cox, Edward W., 61-47 Maspeth Ave., Maspeth.
Crary, G. Spinney, (Jos. T. Froehlich Co.), 209 Sunrise Highway, Rockville Center.
Creighton, John W., Jr., 164-01 Northern Blvd., Flushing.
Cross, Harold I., (Harold I. Cross Co.), 90-30 Parsons Blvd., Jamaica, (2).
Cullen, Frank W., 9 Covert Ave., Stewart Manor.
Cummings, John R., 31-46 94th St., Jackson Heights.
Daly, Thomas, 92-03 37th Ave., Jackson Heights.
Dangler, Edward A., 32-22 Steinway St., Long Island City, (3).
Dash, Edward L., 90-22 161st St., Jamaica, (2).
DaSilva, J., (J. DaSilva Realtor), 245 Sunrise Highway, Rockville Centre.
DaSilva, Moe, 45 W. Sunrise Highway, Freeport.
Davenport, Henry J., Home Title Guaranty Co., 185 Broadway, New York City.
Davies, J. Clarence, Jr., 274 Madison Ave., New York City, (16).
Davis, Joseph H., (Vice Pres. Cross & Brown Co., 270 Madison Ave., New York City), (16).
Dayton, D. Lacy, 40-04-A Bell Blvd., Bayside.
Dayton, E. T., Main St., East Hampton.
Dayton, J. Wilson, (The Dayton Agency, Inc.), 41-11 Bell Blvd., Bayside.
Dayton, Walter S., (The Dayton Agency, Inc.), 41-11 Bell Blvd., Bayside.
DeBeau, Harry F., 124 Jackson St., Hempstead.
De Costerd, Gabriel C., 1501 Broadway, New York City.
Deutsman, Lawrence Frederick, Ramblers Roost, Edgewood Ave., Smithtown Branch.
Dibble, Jasper C., (Dibble Realty Co.), Cor. Sunrise Highway & Rockaway Ave., Valley Stream.
Dibble, Myron H., (Nassau-Suffolk B & M. Corp.), 1565 Franklin Ave., Mineola.
Diclemente, Raphael, 102-20 39th Ave., Corona.
Doherty, Edward H., 503 S. Bedford Ave., Bellmore.
Dollet, Germaine, 40-23 215th St., Bayside.
Donavin, Jr., William E., (Syosset-North Shore Corp.), Jericho Turnpike at Jackson's Corner, Syosset.
Donnelly, John B., 32-14 Broadway, Astoria, (2).
Douglas, Mae M., 773 Front St., Hempstead.
Downey, James L., (Nassau Allied Interests, Inc.), 200 Plandome Rd., Manhasset.
Dousee, Charles O., Main St., Islip.
Doyle, Allan, 55 Hilton Ave., Garden City.
Drhs, Frank, 32-06 34th St., Long Island City, (2).
Driscoll, Mary Jane, 221-35 Davenport Ave., Queens Village, (8).
Droesch, John J., 107-10 Jamaica Ave., Richmond Hill, (18).
Duffy, Francis W. J., 47-01 49th St., Woodside.
Dugan, J. Frederick, (Dugan Realty Co.), 6 E. Main St., Riverhead.
Dunn, Edwin J., (Bulkley & Horton Co.), 90-34 161st St., Jamaica, (2).
Eaton, Alice O., Northern Blvd., Roslyn.
Edwards, Clarence A., Denton Bldg., Old Country Road and Mineola Blvd., Mineola.
Egbert, Geo. W., Jr., 14-05 Parsons Blvd., Whitestone.
Eldredge, Estelle, 139 West Neck Ave., Huntington.
Ellison, Martha A., 80 W. Front St., Hempstead.
Engel, Arthur J., 39-01 Main St., Flushing.
Ermisch, August R., 30-31 38th St., Long Island City, (3).
Erskine, Jr., William, 626 Middle Neck Rd, Great Neck.
Fanara, Carlo E., Kissena Realty, 146-06 45th Ave., Flushing.
Felt, James, 362 5th Ave., New York, (1).
Flannelly, Leo J., 161-24 Northern Blvd., Flushing.
Florence, Arthur J., 403 Hempstead Turnpike, West Hempstead.
Fox, James, 645 Hempstead Turnpike, Elmont.
Frankfort, Frederick, (H. Frankfort & Son), 2016 Mott Ave., Far Rockaway.
Freedman, Robert E., 17 Maple Drive, Great Neck.
Friedland, Edward P., 189 Montague St., Brooklyn, (2).
Friedman, Milton, (Sec'y, Frank Capek, Inc.), 21-77 31st St., Astoria.
Friend, Howard L., 10 S. Middleneck Rd., Great Neck.
Fuhrmann, F. Carl, (F. Carlin, Inc.), 118-30 Queens Blvd., Forest Hills.
Galotti, Rocco M., 86-17 32nd Ave., Jackson Heights.
Garbade, Albert M., 170-02 Hillside Ave., Jamaica.
Gatehouse, Gilbert F., (Harman Management Corp., 89-24 164th St., Jamaica, (3).
Gay, Emma Irene, Pantigo Lane, East Hampton.
Gaylor, C. W., 323 Sunrise Highway, Lynbrook.
Geary, Edwin T., (The Garden City Co.), Garden City.
Geer, Northrup D., (Geer Bros.), 62 Fulton Ave., Hempstead.
Gehben, Ernest J., 3774 Merrick Road, Seaford.
Genet, Ira H. R., 30-02 Broadway, Long Island City, (2).
Genovese, Leonard L., 31-08 30th Ave., Long Island City, (2).

Since 1914

Geo. C. Johnston, Jr., Inc.

REALTOR

Sales — Leases
Residential and Business Property
Appraisals — Mortgages
Management — Housing

75-08 Roosevelt Ave.

Jackson Heights, N. Y.

Havemeyer 9-4000

LONG ISLAND (Cont.)

Geoghegan, Caroline G., Main St., Cold Spring Harbor.
Gerling, John P., 87-14 Grand Ave., Elmhurst.
Gherardi, S. Charles, 37-69 103rd St., Corona.
Gilliland, William J., (Sackman-Gilliland Corporation), 175 Joralemon St., Brooklyn, (2).
Gladstone, Meyer, (Gladstone-Dasey, Associates), 136-56 Roosevelt Ave., Flushing.
Godfrey, Richard, Merrick Rd. at Clock Blvd., Amityville.
Goetz, Frank M., 30-40 48th St., Long Island City, (3).
Goldberg, Louis, (Goldberg Bros.), 84 Glen St., Glen Cove.
Goldblum, Meyer, 107-40 Queens Blvd., Forest Hills.
Goldson, Milton H., 103-52 Lefferts Blvd., Richmond Hill, (19).
Grill, Charles J., Lawyers Mortgage Corp., 115 Broadway, New York City.
Grimpel, Edward, 16 W. Sunrise Highway, Freeport.
Gruber, Max, 160-16 Jamaica Ave., Jamaica.
Guest, W. B., 152-11 Northern Blvd., Flushing.
Gutleber, Stephen E., (Corwin-Gutleber-Agency), 96-21 Rockaway Blvd., Ozone Park.
Haile, Chas. J., (C. J. Haile Realty Co.), 245 Hillside Ave., Williston Park.
Hall, Harry G., (Hall Real Estate), 22 Washington St., Hempstead.
Hall, Theodore S., Jr., 611 New York Ave., Huntington.
Halleran, John J., (Halleran Agency), 137-44 Northern Blvd., Flushing.
Halleran, Laurence B., (Halleran Agency), 137-44 Northern Blvd., Flushing.
Hallock, Fremont B., (The Hallock Organization), 90-34 161st St., Jamaica, (2).
Hansen, C. William, 160 W. Merrick Road, Freeport.
Hart, Thomas J., 107-17 Continental Ave., Forest Hills.
Hartwig, O. J., 162 Parsons Dr., Hempstead.
Hastava, Rudolph, 85 Long Beach Rd., Island Park.
Hauser, George Henry, 777 Old Field Road, Setauket.
Hawkins, Harold A., 29-09 Bridge Plaza No., Long Island City, (1).
Heaney, James A., Jr., 189 Montague St., Brooklyn.
Hegarty, John J., 120-34 Queens Blvd., Kew Gardens.
Helfgott, George, 535 Pineacres Blvd., Brightwaters.
Henning, Betty G., (Henning Agency), 86 E. Main St., Bay Shore.
Herrley, Benjamin G., Montauk Highway, Mastic.
Higgins, Edward D., 159-06 Northern Blvd., Flushing.
Hill, Hamilton R., 249 Post Ave., Westbury.
Hirschfeld, Seymour J., (J. W. Hirschfeld), 259 Main St., Huntington.
Hofmann, William J., 124 Merrick Road, Massapequa.
Holecek, Joseph F., 33-13 30th Ave., Long Island City.
Hosinger, Edward F., (Hosinger & Bode, Inc.), Chatham-Phenix Bldg., Long Island City, (1).
Howe, Franklin F., 14-05 Parsons Blvd., Whitestone.
Hubbell, Sherwood, (Hubbell, Klapper & Hubbell), 65 Hilton Ave., Garden City.
Hutchinson, Wilfred W., (O'Keefe-Hutchinson-Downing, Inc., 24 Audrey Ave., Oyster Bay.
Ives, E. Benson, (The Ives Co., Inc.), Arcade Bldg., Main St., Southampton.
Jack, Donald M., (Title Guarantee & Trust Co.), 1581 Franklin Ave., Mineola.
Jackson, Jerome, 151 Tulip Ave., Floral Park.
Jakubowski, William, 213-11 35th Ave., Bayside.
James, Bertha B., 14 Verbena Ave., Floral Park.
James, Cleveland, 248-02 Northern Blvd., Little Neck.
Johnson, Kenneth A., 305 Washington St., Brooklyn.
JOHNSTON, GEORGE C., JR., 15-08 Roosevelt Ave., Jackson Heights.
Johnston, Peter M., (George C. Johnston), 90-10 Elmhurst Ave., Jackson Heights.
Jorgensen, W. J., Sunrise Hwy., Wantagh.
Kaye, Jr., Joseph A., 200-06 Linden Blvd., St. Albans.
Keck, C. Grant, (C. Grant Keck Organization), 27-10 Bridge Plaze So., Long Island, City, (1).
Keely, Mortimer J., (Eugene J. Keely, Inc.), 1502 Avenue U, Brooklyn, (29).
Keener, Elmore L., 29 W. Sunrise Highway, Freeport.
Kelly, Arthur W., (Wagner & Kelly, Inc.), 60-01 Roosevelt Ave., Woodside.
Kelly, George W., 43-22 Queens Blvd., Long Island City, (4).
Kemper, William, 801 Merrick Rd., Copaigue.
Kerr, L. V., 6 Burns Ave., Forest Hills.
Kitchuer, Theresa B., 18-35 122nd St., College Point.
Klapper, Theodore B., (Hubbell, Klapper & Hubbell), 65 Hilton Ave., Garden City.
Klein, Arthur A., (John F. Klein Agency), 2183 Steinway St., Long Island City, (5).
Koch, Alfred, (H. Koch Realty Co.), 30-16 Steinway St., Long Island City, (3).
Kony, M. J., 90-04 161st St., Jamaica, (2).
Kopher, Anthony, 147-08 46th Ave., Flushing.
Koster, Herman, 109 Merrick Rd., Bellmore.
Kramer, Ella R., Pres., (E. R. Kramer, Inc.), 37-10 90th St Jackson Heights.
Kramer, George A., (Childs-Kramer), 222 Front St., Mineola.
Kranzler, Charles, 16 Sunrise Highway Baldwin.
Langdon, Charles H., 224 Hempstead Turnpike, West Hempstead.
Larberg, William H., 50 Mineola Blvd., Mineola.
Lassiter, Robert R., 78-27 37th Ave., Jackson Heights.
L'Ecluse, William F., (L'Ecluse & Co., Inc.), 15 E. 41st St., New York City, (17).
Ledogar, Joseph, 90-75 Sutphin Blvd., Jamaica, (2).
Lehr, John, (Lehr & Benes), 27-01 41st Ave., Long Island City, (1).
Leisk, Herbert N., 39-01 Main St., Flushing.
Lenz, John Alonzo, 161-10 Jamaica Ave., Jamaica, (2).
Leslie, James J., 24-02 154th St., Flushing.
Lewis, Alexander, Lewis & Murphy, 95-38 Roosevelt Ave., Jackson Heights.
Lewis, Virginia, Middle Country Road, Coram.
Lewis, William G., 552 Jericho Turnpike, Huntington.
Licht, Harry, (Lane Realty Co.), 107-40 Queens Blvd., Forest Hills.
Little, Florence T., 17 Lido Blvd., Point Lookout.
Loeb, Fred, (Loeb Holding Co.), 22-40 31st St., Astoria, (5).
Lowe, Helen T., 160 Plandome Road, Manhasset.
Lynch, Daniel E., 233 Main St., Huntington.
MacDermott, William F., (Long Island Bond & Mortgage Guarantee Co.), 89-70 162nd St., Jamaica, (5).
MacDougall, Albert Edward, 78-27 37th Ave., Jackson Heights.
Madigan, Francis A., 90-22 161st St., Jamaica, (2).
Madigan, Fred W., 152-24 Northern Blvd., Flushing.
Maffucci, Christopher C., 382 Sunrise Highway, Lynbrook.
Maguire, Walter W., 490 New York Ave., Huntington.
Maher, Gibson, 40-16 82nd St., Jackson Hghts.
Malone, Thomas F., 117-01 Sutphin Blvd., Jamaica, (4).
Mancuso, Joseph J., (Mancuso & Alessio, Inc.), 30-14 31st St., Long Island City.
MANN, WILLIAM H., 235 Hillside Ave., Williston Park.
Mantel, Frances, 222 Seventh St., Garden City.
Marg, Nicholas, (Queens Realty Co.), 36-37 Main St., Flushing.
Marquering, Wm. C., Station Plaza, Bellmore.
Marschall, Xavier J., 90-04 161st St., Jamaica, (2).
Martens, John H., (Martens & Peace, Inc.), 2 Stauderman Ave., Lynbrook.
Martin, William H., (Bulkley & Horton Co.), 660 Fulton St., Brooklyn.
Mason, Earl C., 6 S. Grand Ave., Baldwin.
Master, Louis D., Master Realty Co.), 40-05 Main St., Flushing.
Maurer, Leo, 160-06 Hillside Ave., Jamaica, (2).
McAuley, Rose M., (Burr & McAuley, Inc.), 483 Chestnut St., Cedarhurst.

LONG ISLAND PROPERTY SPECIALISTS

Acreage — Estates — Homes
Industrial & Commercial Properties
Management — Sales
Mortgage Loans — Insurance

William H. Mann, *Realtor*

235 Hillside Avenue
Williston Park New York
Phone — Garden City 7-6250

Taylor-Warner Corp.

COOPERATION INVITED

If you have customers moving to the New York Area let us know their housing requirements

We are here to serve them and you. We specialize in distinctive suburban homes and country places within easy commuting distance of New York City.

101 7th Street

GARDEN CITY, N. Y.

Tel. Garden City 7-6173

McBride, Michael R., (McBride's Real Estate & Insurance), 79-02 Roosevelt Ave., Jackson Heights.
McGahie, Louis P., 71-50 B Austin St., Forest Hills.
McKee, Douglas, Title Guarantee & Trust Co., 160-08 Jamaica Ave., Jamaica, (2).
McKeige, A. D., 89-31 161st St., Jamaica, (2).
McKelvey, Marguerite B., (The Byrne Agency), 10 Middle Neck Rd., Great Neck.
McLeod, Dorothy A., (Dormac Real Estate, Inc.), 141-05 Northern Blvd., Flushing.
McMahon, Edward E., 84-48 170th St., Jamaica.
McMahon, Louis H., 65 Washington St., Hempstead.
McManus, Aloysius J., (Broadway Affiliates, Inc.), 40-16 74th St., Jackson Heights.
McManus, George E., Nassau-Suffolk Realty Co.), 160 Fulton St., Farmingdale.
McTigue, Andrew C., (Andrew McTigue & Sons), 1622 Far Rockaway Blvd., Far Rockaway.
Meech, Anna B., 11-05 154th St., Beachhurst.
Mesrobian, Benjamin, 1 Continental Ave., Forest Hills.
Mezick, Harold D., Jr., 219th St. and Jamaica Ave., Queens Village, (9).
Miles, Sidney H., Sanford Ave. & 162nd St., Flushing.
Miller, Jack R., 158-06 Northern Blvd., Flushing.
Miller, Raymond J., (Patterson-Miller, Inc.), 24 S. Grove St., Freeport.
Mills, Alonzo, (The Mills-Muller Corp.), 240 Rockaway Ave., Valley Stream.
Mintz, David N., 1457 Broadway, New York City, (18).
Missbach, Howard J., Title Guarantee & Trust Co., 160-08 Jamaica Ave., Jamaica, (2).
Mittelman, Joseph F., 90-04 161st St., Jamaica, (2).
Moffitt, Thomas F., (Ermak-Moffitt Realties Inc.), 140 Sunrise Highway, Rockville Centre.
Moody, Naoma, 43 S. Middle Neck Rd., Great Neck.
Mora, Andres, (Mora and Bagnall Inc.), 191 Main St., Hempstead.
Morris, John H., (Morris Realty Service, Corp.), 2109 Mott Ave., Far Rockaway.
Motl, R. E., (R .E. Motl Realtor, Inc.), 31-11 30th Ave., Long Island City, (2).
Muller, Charles W., 216-16 Jamaica Avenue, Queens Village, (9).
Murphey, William A., (Canterbury Associates), 275 Sunrise Higwy, Rockville Centre.
Murray, Robert J., 95 Jackson St., Hempstead.
Narus, William, 98-34 Jamaica Ave., Richmond Hill.
Neafsey, John A., (J. A. Neafsey, Inc.), 36 School St., Glen Cove.
Norman, Samuel, 120-34 Queens Blvd., Kew Gardens.
O'Connell, J. D., 235 Merrick Road, Lynbrook.
O'Connell, Thomas, 221 Plandome Rd., Manhasset.
O'Connor, Edward, 174 Jericho Turn Pike, Floral Park.
O'Connor, Marion S., 50 Culver Hill, Southampton.
O'Donnell, Charles E., (Childs-Kramer), 150 Hillside Ave., Williston Park.
O'Donohue, Robert E., Carleton Ave., Central Islip.
Oertley, Walter, 274 Madison Ave., New York City, (16).
O'Hara, Frank S., (Frank S. O'Hara, Inc.), 40-10 82nd St., Jackson Heights.
Ohlert, Thomas P., 8914 Jamaica Ave., Woodhaven.
Paretta, Joseph R., 39-72 61st St., Woodside.
Paretta, Patrick A., 104-14 Roosevelt Ave., Corona.
Parks, Thomas I., 240 E. Rockaway Road, Hewlett.
Paterson, Eugenie, (Estelle Eldrege Associates), 518 Park Ave., Huntington.
Patterson, Sarah M., 171 Hempstead Turnpike, Franklin Square.
Peterman, Paul G., (Cunningham Realtors), 204-07 Horace Harding Blvd., Bayside.
Phillips, George A., 1828 Bethpage Turnpike, East Hempstead.
Pokorny, Ralph W., 30-01 30th Ave., Astoria.
Pomierski, K. Stefan, 37 School St., Glen Cove.
Posik, J. Wm., 37-15 30th Ave., Long Island City, (3).
Posselt, Otto, 162-19 Depot Road, Flushing.
Prezioso, Thomas, Northren Blvd., Roslyn.
Purcell, Edmund D., 111 S. Tyson Ave., Floral Park.
Purchase, Margaret C., 42-38 Bell Blvd., Bayside.
Quattlander, Charles, 114 Stratford Road, West Hempstead.
Quinn, Thomas H., (Inter County Title Guar. & Mtg. Co.), 170 Jericho Tpke., Floral Park.
Randall, John J., (Jay Randall Corp.), 200 W. Sunrise Highway, Freeport.
Rawlins, Josephine, Old Westbury Road, Old Westbury.
Reeve, Le Roy S., Main St., Mattituck.
Regelmann, Mary A., 149 Hillside Avenue, Williston Park.
Rettaliata, Anthony A., (Realty Mart, Inc.,) 108-08 Queens Blvd., Forest Hills.
Reynolds, John H., 1 Bridge Plaza, Atlantic Beach.
Ringel, Max, 137-28 Northern Blvd., Flushing.
Ritter, William C., (Ritter-Swenson Corp.), 29-44 Northern Blvd., Long Island City, (1).
Roake, John D., (George F., Meyer & Co., Inc.), 90-04 161st St., Jamaica, (2).
Robb, Helen D., 141 S. Franklin Ave., Valley Stream.
Robertson, Purcell B., (Title Guarantee & Trust Co.), 160-08 Jamaica Ave., Jamaica.
Robinson, Attmore, Jr., Stony Brook.
Robinson, Leyland Y., 1 W. 2nd St., Riverhead.
Robinson, Lillian H., 169 West Main St., Sayville.
Rocchio, Peter P., 721 Nassau Rd., Hempstead.
Roche, William E., 220-06 Hempstead Ave., Queens Village.
Rodin, George, 29-27 23rd Ave., Astoria, (5).
Roe, Clinton T., (Roe & Kramer), 68 William St., New York City, (5).
Roe, John J., Jr., 125 E. Main St., Patchogue.
Rogers, Edward H., Sunset Ave., Westhampton Beach.
Roman, Joseph M., (Roman-Caswell Co.), 25-02 Bridge Plaza South, Long Island City, (1).
Rose, George C., 129 Mineola Blvd., Mineola.
Rosen, Samuel, 54-14 Roosevelt Ave., Woodside.
Rubenfeld, Joseph, (Allied Realties), 144-46 Northern Blvd., Flushing.
Rubin, Louis, 382 Sunrise Highway, Lynbrook.
Sacco, Albert A., 34 Hull Ave., New Hyde Park.
Sackett, Joseph H., 9216 Jamaica Avenue, Woodhaven.
Sahm, Henry A., 6 Grace Ave., Great Neck.
Sammis, Russell F., (Chas. E. Sammis, Inc.), 382 New York Ave., Huntington.
Schaefer, Charles W., (Broadway Affiliates, Inc.), 40-14 74th St., Jackson Heights.
Scharman, Ralph B., 149 7th St., Garden City.
Schley, Ralph P., 11 N. Park Ave., Rockville Centre.
Schless, Leo, (Saunders Park Estates, Inc.), 14-41 Broadway, New York, (18).
Schrieber, Henry C., 32-02 30th Ave., Long Island City.
Schulleri, Conrad, 24 W. Hawthorne Ave., Valley Stream.
Schulz, William Adam, 45-11 Queens Blvd., Long Island City, (4).
Schumacher, Harry A., Lakeville Road, Lake Success.
Schwartzman, Alexander, 135-39 Northern Blvd., Flushing.
Schwieters, John Francis, (Childs-Schwieters & Co.), Atlantic and Tulip Ave., Floral Park.
Seldin, Herman M., The Seldin Organization, 89-31 161st St., Jamaica.
Sheridan, James C., 31-13 23rd Ave., Long Island City, (5).
Shirley, Walter T., (Mastic Acres, Inc.), 500 5th Ave., New York City.
Siegel, Sidney S., (Norton & Siegel, Inc.), 11 West Main St., Babylon.
Simone, Gerard P., 31-14 Broadway, Long Island City, (2).
Simone, Pasquale A., (Simone Management Co., Inc.), 54-09 Broadway, Long Island City.
Single, Florence W., 5 Lincoln Ave., Baldwin.
Sirignano, Thomas, 37-94 103rd St., Corona.
Smirlock, Samuel, (Advance Realty Co.), 72-20 Roosevelt Ave., Jackson Heights.
Smith, Barbara, 4 Bond (Third) St., Great Neck.
Smith, Frank J., 132 W. Main St., Riverhead.
Smith, H. Clayton, 41 E. 42nd St., New York City, (17).
Smith, Mitchell W., Horticultural Realty Co., 135-18 Northern Blvd., Flushing.
Smith, Robert L., 417 Hempstead Ave., West Hempstead.
Smith, Wilhelmina C., 159 Nassau Road, Roosevelt.
Smith, Wm. M., (Wm. M. Smith, Inc.), 40-06 Main St., Flushing.
Snover, Samuel G., Snover & Co., Inc., 191-193 E. Main St., Babylon.
Snyder, Robert, 285 N. Franklin St., Hempstead.

Solch, Joseph M., 159-18 46th Ave., Flushing.
Sosa, Grey, 291 Conklin St., Farmingdale.
Sperl, Francis X., (Security Title & Guaranty Co.), 45 Mineola Blvd., Mineola.
Springer, Fred, 156 Beach 127th St., Belle Harbor.
Springsteen, Nelson J., (Springsteen Bros.), 160-16 Jamaica Ave., Jamaica, (2).
Stagnitta, Joseph A., (Queens Borough Realty, Inc.), 32-62 Francis Lewis Blvd., Flushing.
Stecher, Oscar, 190 Beach 29th St., Edgemere.
Stephaus, Hansl E., 242-02 Northern Blvd., Douglaston.
Stevens, Abner, 170-22 Hillside Ave., Jamaica.
Stewart, Frederick H., Pres., (Franklin E. Tyrrell, Inc.), 71-30 Austin St., Forest Hills.
Stoesser, Henry W. J., Stoesser Bldg., 80-01 Atlantic Ave., Woodhaven, (21).
Storms, Edgar, 1 S. Middle Neck Road, Great Neck.
Strobach, Karl O., 29 Broadway, Lynbrook.
Strong, James M., East Hampton.
Studwell, J. C. K., 117 North Ave., Garden City.
Stumann, Fred, 94-06 214th Place, Queens Village, (8).
Sullivan, Norman F., 206 Main St., Farmingdale.
Suydam, E. E., 15-30 122nd St., College Point.
Swenson, Axel J., Ritter-Swenson Corp., 29-44 Northern Blvd., Long Island City, (1).

Terry, Raymond G., 69 W. Main St., Bay Shore.
Teves, Alfred C., North Road, Southold.
Thompson, G. Russell, Chatham-Phenix Bldg., Long Island City, (1).
Thompson, James B., (Approved Agency, Inc.), 102-04 Roosevelt Ave., Corona.
Thompson, Kenneth H., (John R. Thompson Agency, Inc.), 8-23 Astoria Blvd., Long Island City, (2).
Thornton, Robert L., 160-12 Hillside Ave., Jamaica, (2).
Tillotson, John S., (The Frank E. Brown Agency), 45 Mineola Blvd., Mineola.
Todd, Leon L. 136-68 Roosevelt Ave., Flushing.
Tredwell, Henry Hewlett, "Haddington", East Williston.
Trilsch, Louis O., 14-51 150th St., Whitestone.
Tuthill, Helen H., (A. Arthur Tuthill Agency), Quoque.
Tyson, John C., (Previews, Inc.), 49 E. 53rd St., New York City.

Ulrich, Charles F., Middle Country Road, Centereach.
Upjohn, Elizabeth B., (Upjohn Co.), 90 W. Main St., Babylon.
Valentine, J. Alfred, 148 Mineola Blvd., Mineola.
Vandenberg, Alexander H., (Naoma Moody Associates), 43 S. Middle Neck Road, Great Neck.
Van Riper, Douglas, 190 Plandome Rd., Manhasset.
Villett, Anthony, 231 Plainville Ave., Hicksville.
Vreeland, Val. H., 41-18 27th St., Long Island City, (1).
Wack, Fred, 39 Carman Blvd., Amityville.
Walsh, Thaddeus C., 157-10 Northern Blvd., Flushing.
Walters, Harrington, 192-01 Northern Blvd., Flushing.
WARNER, FRANK L., (TAYLOR-WARNER CORP.), 101 7th St., Garden City.
Warwick, Alfred N., 24-16 Bridge Plaza S., Long Island City, (1).
Webb, Harry E., 2560 Northern Blvd., Manhasset.
Weber, Richard P., (Richard P. Weber Realty Agency, Inc.), 75-12 Roosevelt Ave., Jackson Heights.
White, Henry J., (White & White), 90-34 161st St., Jamaica, (2).
White, Stanley R., (White & White), 90-34 161st St., Jamaica, (2).
Wiedersum, Philip F., 96 Merrick Rd., Lynbrook.
Wiles, Jr., David T., 3393 Northern Blvd., Manhasset.
Wolf, I. G., (I. G. Wolf-R. A. White, Inc.), 38 Middle Neck Rd., Great Neck.
Wood, William E., 273 Sunrise Highway, Rockville Centre.
Woodley, F. Lee, 396 Central Ave., Lawrence.
Worthington, Jr., George H., 25 Station Plaza, Great Neck.
Wright, Frank E., 7 Hempstead Turnpike, West Hempstead.
Wright, Frank E., Jr., 7 Hempstead Turnpike, West Hempstead.
Wright, Walter R., 7 Hempstead Turnpike, West Hempstead.
Yanek, Henry C., (Yanek Realty Co.), 159-12 Hillside Ave., Jamaica, (2).
Yates, Stephen, Old Field Rd., Setauket.
Zepp, Helen W., 144 Sunrise Highway, Rockville Centre.

Madison County Real Estate Board

Active Members, 11; Others, 2

President: Thomas L. Taylor, Canastota R.D.

Secretary: Ogdena M. Fort, 133 Main St., Oneida.

Blakeslee, Merton D., Albany St., Cazenovia.
Collins, W. D., Albany St., Cazenovia.
Fort, Ogdena M., 133 Main St., Oneida.
Goodenow, Will B., 105 West St., Oneida.
Kingsley, Raymond N., 112 Farrier Ave., Oneida.
Lanphere, Arthur C., 126 Washington Ave., Oneida.
Naumann, Harry F., Naumann Bldg., Oneida.
Peckham, Arthur W., 30 Broad St., Hamilton.
Phelps, Edith J., 3 Willow Place, Cazenovia.
Searles, Lyndon, 126 Washington Ave., Oneida.
Taylor, Thomas L., Canastota R.D.

The Real Estate Board of New York, Inc.

Active Members, 764; Others, 1,836

President: Lee Thompson Smith, 135 Broadway, (6).

Executive Vice-President: Jones W. Mersereau, 12 E. 41st St., (17).

Abrahams, Samuel, 141 E. 61st St., (21).
Abramchick, Max, (Secure Realty Exchange), 220 W. 42nd St., (18).
Abramson, Richard A., (E. Osborne Smith, Inc.), 2094 Grand Concourse, (57).
Ackman, Herman, (Ackman Brothers), 250 West 79th St., (24).
Adams, Harry Arthur, (Adams-Fisher Co.), 32 Broadway, (4).
Adelsberg, Hyman, (Adelsberg & Co.), 205 East 42nd St., (17).
Adler, Louis, (Louis Adler Realty Co., Inc.), 1450 Broadway, (18).
Adler, Louis K., (Everett Estates, Inc.), 20 St. Nicholas Ave., (26).
Ahern, George W., (Realty Appraisal & Survey Co.), 95 Liberty St., (6).
Alberti, Frank J., (Alberti & Romano), 143 W. 4th St., (12).
Altreuter, Louis B., (Horace S. Ely & Co.), 76 William St., (5).
Amy, LeRoy, (A. V. Amy & Co.), 160 W. 72nd St., (23).
Arms, John H. R., (United Engineering Trustees, Inc.), 29 W. 39th St., (18).
Armstrong, Edwin F., 51 E. 42nd St., (17).
ARMSTRONG, ROBERT H., (ARMSTRONG ASSOCIATES), 12 E. 41st St., (17).
Arnold, Edward A., 60 E. 42nd St., (17).
Arnold, George, (George Arnold, Inc.), 189 W. 10th St., (14).
Ashforth, Albert B., Jr., (Albert B. Ashforth, Inc.), 12 E. 44th St., (17).
Ashforth, H. Adams, (Albert B. Ashforth, Inc.), 12 E. 44th St., (17).
Auerbach, Howard L., 551 5th Ave., (17).
Austin, Augustine A., (Augustine A. Austin, Inc.), 209 W. 125th St., (27).
Avlon, John, 99 Hudson St., (13).
Baas, John C., (Wm. B. May & Co.), 14 E. 52nd St., (22).
Bachrach, Julius, (Bachrach & Bachrach), 313 Lenox Ave., (27).
Bahlinger, Eugene, 1655 First Ave., (28).
Baker, Henry, (Henry Baker Mgmt. Co.), 565 5th Ave., (17).
Bancroft, F. S., (Excelsior Savings Bank), 221 W. 57th St., (19).
Barker, George W., 822 Madison Ave., (21).
Basker, Mitchell R., 551 Fifth Ave., (17).
Baskind, Irving A., 972 Lexington Ave., (21).
Bass, Ephraim, 230 Central Park W., (24).
Bastine, A. R., (Bastine & Co., Inc.), 112 E. 19th St., (3).
Baum, Herbert, 165 W. 72nd St., (23).
Baumeister, Philip, (Baumeister & Baumeister), 522 Fifth Ave., (18).
Beck, Leonard J., (Leonard J. Beck, Inc.), 14 W. 48th St., (19).
Beidler, M. V., (Charles K. Clisby & Co., Inc.), 133 W. 72nd St., (23).
Belknap, B. H., (Brown, Harris, Stevens, Inc.), 14 E. 47th St., (17).
Bell, Clinton M., 522 Fifth Ave., (18).
Bell, Conrad, Jr., (Frances Spencer, Inc.), 151 Waverly Pl., (14).
Bell, Robert A., (Bell & Hudgins), 501 W. 145 St., (31).
Benenson, Charles B., (Benenson Realty Co.), 475 5th Ave., (17).

REAL ESTATE

APPRAISERS — CONSULTANTS

Industrial Properties, Department Stores, Lofts, Hotels, Apartments, Theatres, Railroads and Acreage

ARMSTRONG ASSOCIATES

12 E. 41st St. Murray Hill 9-2690
NEW YORK, N. Y.

Benjamin, W. Hoffman, (Ruland & Benjamin, Inc.), 31 W. 46th St., (19).
Benkiser, Walter A., (Morgan & Benkiser Co.), 254 W. 23d St., (11).
Bergen, Francis D., 11 E. 44th St., (17).
Berger, Charles R., (Charles Berger Co.), 110 W. 34th St., (1).
Berger, Fred, (Fred Berger Co., Inc.), 70 Wall St., (5).
Berger, Irving, (Irving Berger Mgmt. Co.), 325 Marbridge Rd., Lawrence, L. I.
Berkeley, Albert E., (Berkeley-Judelson, Inc.), 60 E. 42nd St., (17).
Berkeley, Henry, (Henry Shapiro & Co.), 286 5th Ave., (1).
Berley, Max, (Berley & Co., Inc.), 11 E. 36th St., (16).
Berlin, Charles, (Berlin Renting Agency), 3883 Broadway, (32).
Berliner, Jacob S., 805 Madison Ave., (21).
Berman, Philip N., 274 Madison Ave., (16).
Bernstein, Emanuel, (David A. Bernstein & Son), 521 5th Ave., (17).
Bernstein, Seymour, 280 Madison Ave., (16).
Bernstein, Sidney J., (Sidney J. Bernstein, Inc.), 655 Ave of the Americas, (1).
Best, Charles B., (Spingler-VanBeuren Estates, Inc.), 33 W. 14th St., (11).
Bigelow, Mrs. Talman, (Talman Bigelow, Inc.), 654 Madison Ave., (21).
Bing, Alexander M., (Gresham Realty Co., Inc.), 18 E. 48th St., (17).
Binzen, Elliot H., (Webb & Knapp, Inc.), 383 Madison Ave., (17).
Birnbach, Lee, (Walter L. Frank Mgt. Corp.), 3607 Broadway, (31).
Black, Corwin, 65 Broadway, (6).
Block, Harris, (Harris Block Co.), 4915 Broadway, (34).
Blume, Clinton W., (Wm. A. White & Sons), 51 E. 42nd St., (17).
Blumenson, Philip, (Blumenson-Sussman Co.), 620 Lenox Ave., (30).
Blumenthal, Jerome S., (H. Blumenthal), 125 E. 17th St., (3).
Bodine, William H. J., (Wm. Bodine & Co.), 200 W. 72nd St., (23).
Bondy, Millard S., 342 Madison Ave., (17).
Borchard, Stuart, (Borchard Management Corp.), 2598 Broadway, (25).
Bower, Alfred, (Congregational Church Eds.), 287 Fourth Ave., (10).
Bottomley, John F., (John F. Bottomley, Inc.), 110 E. 42nd St., (17).
Bowden, J. R., (E. A. Strout Realty Agency, Inc.), 255 4th Ave., (10).
Bower, Ernest T., (Ernest T. Bower, Inc.), 2672 Broadway, (25).
Boyce, Myron, (Byron-Boyce Co., Inc.), 501 5th Ave., (17).
Boyd, James Lawrence, (James Boyd, Inc.), 165 Broadway, (6).
Bracher, Vasa K., (Bracher & Hubert), 200 W. 72nd St., (23).
Brady, Henry, 31 Nassau St., (5).
Brainlin, Gordon S., (Brainlin, Porter & Wheelock, Inc.), 545 Fifth Ave., (17).
Branden, John R., (Louis Schrag, Inc.), 132 W. 23rd St., (11).
Brause, Milton, (Brause & Brause), 41 E. 42nd St., (17).
Bremer, Louis H., (Andresen & Bremer), 340 E. 79th St., (21).
Brenner, Murray, (Richard-Murray Corp.), 285 Madison Ave., (17).
Brewer, H. G., (Brewer & Kennedy), 60 E. 42nd St., (17).
Bricken, Robert, (Bricken Brothers, Inc.), 565 5th Ave., (17).
Britz, Stephen Pan, (Britz Realty Corp.), 1457 Broadway, (18).
Bronger, Carl T., (Bronger & Co., Inc.), 132 Lexington Ave., (16).
Brooks, R. Frank, (Brooks, Harvey & Co., Inc.), 51 E. 42nd St., (17).
Broun, Irving S., (Fred F. French Mgt. Co., Inc.), 551 Fifth Ave., (17).
Brown, George W., (Geo. W. Mercer & Son), 266 W. 23rd St., (11).
Brown, Harold, (Marcus Brown & Sons), 1819 Broadway, (23).
Brown, J. Fullarton, 74 Trinity Place, (6).
Brown, Melvin, (Melvin Brown & Co., Inc.), 1450 Broadway, (18).
Brundin, Y. Pierre, (Robt. R. Rainey Co., Inc.), 95 Liberty St., (6).
Brunie, Charles H., (The Fifth Ave. Bldg. Co.), 200 5th Ave., (10).
Brunie, Charles H., (Bankers Trust Co.), 16 Wall St., (15).
Bruno, N. A., 170 Waverly Pl., (14).
Bruns, William D., 19 W. 27th St., (1).
Buck, Lanphear, (Eastern Offices, Inc.), Graybar Bldg., (17).
Burbank, Daniel E., (Bickford's, Inc.), 362 W. 50th St., (19).
Burns, James H., (James H. Burns Co.), 370 Lexington Ave., (17).
Busher, Eugene J., (Eugene J. Busher Co., Inc.), 349 E. 149th St., (51).
Butts, Bayard J., (Butts & Molloy, Inc.), 1 E. 42nd St., (17).

CROSS & BROWN COMPANY

Real Estate
Commercial
Industrial
Residential

270 Madison Ave., New York 16, N.Y.
Murray Hill 5-7000

Buwen, Joseph B., (Joseph B. Buwen Co., Realtors), 55 W. 42nd St., (18).
Cadmus, Edgar, (Earle & Calhoun-Slawson & Hobbs, Inc.), 265 W. 72nd St., (23).
Cahill, J. Francis, (J. F. Cahill & Co., Inc.), 235 W. 14th St., (11).
Cahill, John A., (City & Suburban Homes Co.), 420 Lexington Ave., (17).
Campbell, Harry S., 304 Lexington Ave., (16).
Campbell, Wm. Alexander, (Cross & Brown Co.), 270 Madison Ave., (16).
Candee, Seymour R., 4140 Broadway, (33).
Candell, Jack, (Candell Realty Co.), 2061 Broadway, (23).
Caplan, Eugene M., 347 Fifth Ave., (16).
Carey, J. Newman, (Rowley Realty Management Corp.), 342 Madison Ave., (17).
Caro, George, (Transamerica Realty Corp.), 261 Broadway, (7).
Carreau, Cyrille, (Cyrille Carreau, Inc.), 101 Park Ave., (17).
Carreau, Louis, (Louis Carreau, Inc.), 350 Madison Ave., (17).
Carrington, Kenneth E., (Bankers Trust Co.), 16 Wall St., (15).
Carroll, Frank J., (F. J. Carroll, Inc.), 1351 Flatbush Ave., Brooklyn, (10).
Carstens, Samuel F. Jr., (Carstens & Linnekin, Inc.), 221 Fourth Ave., (3).
Carver, Dewey, (Carver Investing Co.), 299 Madison Ave., (17).
Catalano, Samuel, (Arch Realty Corp.), 5 W. 8th St., (11).
Cataletto, John L., (Irving Trust Company), 1 Wall St., (15).
Chace, Carll S., (Chace & Chace, Inc.), 125 East 57th St., (22).
Chambers, Clark T., (Clark T. Chambers, Inc.), 347 Madison Ave., (17).
Chambers, Stephen, (Clark T. Chambers, Inc.), 347 Madison Ave., (17).
Childs, Eversley, Jr., (Childs & Humphries, Inc.), 51 E. 42nd St., (17).
Childs, James H., (Natl. Property Appraisal Service, Inc.), 17 E. 42nd St., (17).
Christensen, Frank A., (New York Stock Exchange Bldg. Co.), 11 Wall St., (5).
Christman, Halsey L., (Cities Service Oil Co.), 70 Pine St., (5).
Chuckrow, C. M., (Fred T. Ley & Co. Inc.), 30 E. 40th St., (16).
Clark, Ivor B., (Ivor B. Clark, Inc.), 155 East 44th St., (17).
Clark, Viola (Mrs.), (E. S. Willard Co.), 15 William St., (5).
Clarke, Alexander J., (A. J. Clarke), 451 Lenox Ave., (27).
Clarke, Herbert W., (Carstens & Linnekin, Inc.), 221 4th Ave., (3).
Class, William H., (Geo. R. Read & Co.), 30 Nassau St., (5).
Cohen, Norman N., (Gaylord Realty Co., Inc.), 2061 Broadway, (23).
Coley, Clarence T., (Equitable Office Bldg., Corp.), 120 Broadway, (5).
Comfort, George, (The George Comfort Co., Inc.), 49 East 21st St., (10).
Conant, Roger S., (Ten Sheridan Square Corp.), 175 Fifth Ave., (10).
Coudict, Aldan S., 1 East 42nd St., (17).
Cooper, Louis, 1450 Broadway, (18).
Corcoran, Francis L., 50 Rockefeller Pl., (20).
Corey, Joseph Z., Graybar Bldg., (17).
Corlman, Stanley A., 30 E. 42nd St., (17).
Corn, Percival, (Halford Realty Co.), 7-11 E. 44th St., (17).
Cort, Mrs. Harry L., 312 E. 53rd St., (22).

ABBOTT & ADAMS INC

REAL ESTATE

APPRAISALS • MORTGAGES
MANAGEMENT • RENTALS
SALES

331 Madison Avenue
NEW YORK 17, N. Y.
MUrray Hill 7-1255

REAL ESTATE

CUSHMAN & WAKEFIELD INC
281 MADISON AVENUE
NEW YORK 17, N. Y.

JOHN T. DUFF
NATION-WIDE
Investment and Business Property
Industrial Buildings and Sites, Apartments
PROMPT ACTION GIVEN YOUR OFFERINGS AND REQUIREMENTS
51 East 42nd Street, New York 17, N.Y. Murray Hill 7-8778

Established 1853
Horace S. Ely & Company
Agents - Brokers - Appraisers
Servicing of Mortgages
Industrial Locations
76 William St., New York 5, N.Y.

NEW YORK CITY (Cont.)

Courtney, Albert J., (Cross & Brown Co.), 270 Madison Ave., (16).
Coventry, Leroy, 565 Fifth Ave., (17).
Cowen, William, 130 W. 42nd St., (18)
Crawford, Daniel M., (Clarendon Mgmt. Co.), 435 W. 23rd St., (11).
Crawford, Edward J., (Charles F. Noyes Co., Inc.), 40 Wall St., (5).
Crawford, Julian M., (J. M. Crawford), 60 E. 42nd St., (17).
Crawford, Robert W., (Singer Sewing Machine Co.), 149 Broadway, (6).
CROSS, MORTON R., (Cross & Brown Co.), 270 Madison Ave., (16).
Crowley, Charles E., (New York Central Bldg.), 230 Park Ave., (17).
Cruikshank, Douglas M., 141 Broadway, (6).
Cruikshank, Russell V., (Cruikshank Co.), 80 Broadway, (5).
Cruikshank, Warren Lott, (Cruikshank Co.), 80 Broadway, (5).
Cruikshank, William M., (Wm. Cruikshank's Sons, Inc.), 49 Wall St., (5).
Crystal, Sydney O., (Crystal & Crystal), 47 West St., (6).
Curtiss, Robert S., (The Port of New York Authority), 111 Eighth Ave., (11).
CUSHMAN, J. CLYDESDALE, (CUSHMAN & WAKEFIELD, INC.), 281 Madison Ave., (17).
Cutler, Gerald I., (Robert Goelet), 608 Fifth Ave., (20).
Dailey, John A., 41 E. 42nd St., (17).
Davies, J. Clarence, Jr., (J. Clarence Davies Realty Co., Inc.), 274 Madison Ave., (16).
Davies, J. Clarence, Jr., (J. Clarence Davies, Inc.), 149th St. & 3rd Ave., (55).
DAY, BERNARD P., (Joseph P. Day, Inc.), 7 Dey St., (7).
DeBost, William L., (Union Dime Savings Bank), 1065 Sixth Ave., (18).
de Forge, Wm., 74 Varick St., (13).
Delmonico, Charles Crist, (Kelly-Nason, Inc.), 247 Park Ave., (17).
Demorest, Wm. J., (Wm. A. White & Sons), 51 East 42nd St., (17).
DeNoyelles, E. Harold, (M. & L. Hess, Inc.), 907 Broadway, (10).
de Noyelles, Frank, (Union Square Savings Bank), 20 Union Sq., (3).
DeWitt, John D., (DeWitt Smith & DeWitt, Inc.), 11-17 E. 45th St., (17).
Diamant, Joseph, (Lloyd Winthrop Co., Inc.), 920 Broadway, (10).
Dickerson, John J., (John J. Dickerson Inc.), 2549 Broadway, (25).
DiMiceli, Maurice, (John DiMiceli & Son), 2111 2nd Ave., (29).
Dinsmore, R. M., (R. M. Dinsmore & Co., Inc.), 350 5th Ave., (1).
Dohm, Frederick W., (Foss & Dohm, Inc.), 501 9th Ave., (18).
Donohue, Gerald, (Donohue Co., R. E., Inc.), 489 Fifth Ave., (17).
Dovman, Barnet, (Building Supervision Corp), 24 W. 40th St., (18).
Dowell, Clifton A., (Irving Trust Co.), 1 Wall St., (15).
Dowling, Robert W., 25 Broad St., (4).
Doyle, Thomas H., 708 Amsterdam Ave., (25).
Drake, Howard E., (Howard Eliot Drake), 52 William St., (5).
Dryfoos, Arthur L., 299 Madison Ave., (17).
Dryfoos, Stephen M., 424 Madison Ave., (17).
DuCret, Sheldon A., (DuCret & Co., Inc.), 487 6th Ave., (11).
DUFF, JOHN T., 51 E. 42nd St., (17).
Duncan, William H., 565 5th Ave., (17).
Durnell, James F., (James F. Durnell Co., Inc.), 366 Madison Ave., (17).
Duross, Chas. E., (Chas E. Duross & Sons), 207 W. 14th St., (11).
Duross, Joseph A., (Duross Co.), 67 7th Ave., (11).
Dworkin, R., (R. Dworkin, Inc.), 155 W. 72nd St., (23).
Eadie, Ross F., (James N. Wells' Sons, Inc.), 340 West 23rd St., (11).
Earle, Victor M., (Earle & Calhoun-Slawson & Hobbs, Inc.), 265 W. 72nd St., (23).
Eckstein, Arthur, (Arthur Eckstein, Inc.), 370 Seventh Ave., (1).
Edwards, Dennis, 215 Lenox Ave., (27).
Eisen, Louis, (Louis Eisen Co.), 4461 Broadway, (33).
Ellen, Clarence S., 120 W. 42nd St., (18).
Elliman, Douglas L., (Douglas L. Elliman & Co., Inc.), 15 E. 49th St., (17).
Elliman, Lawrence B., (Pease & Elliman, Inc.), 660 Madison Ave., (21).
Elliman, Roland F., (Douglas L. Elliman & Co., Inc.), 15 E. 49th St., (17).
Elliott, Gilbert, 320 Broadway, (7).
Ellis, Eli, (Allholme Mgmt. Corp.), 152 W. 36th St., (18).
ELY, MATTHEW G., (HORACE S. ELY & CO.), 76 William St., (5).
Engel, Rudolph, (J. H. Taylor Management Corp.), 31 Union Square, W., (3).
Epifania, Frank J., (Epifania & Simonetti), 3914 Broadway, (32).
Estelle, R. Bruce, 49 Wall St., (5).
Falconer, William B., (Charles F. Noyes Co., Inc.), 40 Wall St., (5).
Fallieri, Anthony, (Empire Real Estate Co.), 11 W. 42nd St., (18).
FASS, M. MONROE, (FASS & WOLFER, INC.), 7 E. 42nd St., (17).
Fein, Mitchel, (Walter Scott & Co., Inc.), 225 W. 57th St., (19).
Felt, James, (James Felt & Company, Inc.), 362 5th Ave., (1).
Fenniman, H. W., 80 John St., (7).
Field, Samuel, (Adams & Co. Real Estate, Inc.), 1107 Broadway, (10).
Fink, Max, (Max Fink, Inc.), 47 W. 43rd St., (18).
Finkelstein, Jack, (Ramapo Estates, Inc.), 271 Madison Ave., (16).
Finnegan, James J., (Finnegan & di Zerega, Inc.), 545 5th Ave., (17).
Finney, H. F., (Adams & Co., Real Estate, Inc.), 1107 Broadway, (10).
Fippinger, Henry, (Henry Fippinger, Inc.), 26 W. 8th St., (11).
Fisch, Roy, (Fisch & Rosner), 724 Columbus Ave., (25).
Fischbach, Herbert, (Herbert Charles & Co., Inc.), 4 East 46th St., (17).
Fischer, Milton H., (Fischer-Landis, Inc.), 37 W. 57th St., (19).
Fischman, David S., 100 W. 42nd St., (18).
Fishbein, Abraham, 1441 Bdway, (18).
Fitter, John J., 302 West 46th St., (19).
Flatto, George, 70 West 40th St., (18).
Flynn, Charles A., (Flynn-Hill Elevator Corp.), 6 Howard St., (13).
Fontaine, Stefania T. G., (Mrs.), (Empire State Realty Co.), 155 W. 72nd St., (23).
Forbes, Howard C., 120 W. 57th St., (19).
Ford, Hamilton Gates, (Charles F. Noyes Co., Inc.), 40 Wall St., (5).
Forshay, Stewart, (Byrne Bowman & Forshay, Inc.), 370 Lexington Ave., (17).
Foster, Henry J., (195 Broadway Corp.), 195 Broadway, (7).
Foulke, J. Brion, Jr., 299 Madison Ave., (17).
Fox, James C., (Frederick Fox & Co., Inc.), 522 Fifth Ave., (18).
Franklin, R. D., (Durand Taylor Co.), 93 Worth St., (13).
Freedman, Saul H., 21 E. 40th St., (16).
Freeman, Charles S. (Freeman & Gerla), 551 Fifth Ave., (17).
Friedman, Alfred S. (Alfred S. Friedman Mgt. Corp.), 444 Madison Ave., (22).
Friedman, Julius B., (Julius B. Friedman, Inc.), 962 Madison Ave., (21).
Fromm, Bruno I., (Private Management Corp.), 535 Fifth Ave., (17).
Gans, Leonard S., (Leonard S. Gans Co., Inc.), 51 E. 42nd St., (17).
Garten, Nathan, 475 5th Ave., (17).
Gault, George, (George Gault Co.), 15 W. Burnside Ave., (53).
Gaynes, Saul R., (S. R. Gaynes & Co.), 277 Broadway, (7).
Gere, Harry H., 74 Trinity Pl., (6).
Gerken, Christian G., 515 W. 111th St., (25).
Gerla, Bernard, (Bernard Gerla & Co.), Hotel Sherman Square, Broadway & 70th St., (23).
Gibbons, Douglas, (Douglas Gibbons & Co., Inc.), 73 E. 57th St., (22).
Gilder, Richard, (Moyse, Gilder & Fisk), 1776 Broadway, (19).
Gilliam, Richard B., (Gilliam & Murphy, Inc.), 57 Park Ave., (16).
Glenn, Robert J., 1052 Second Ave., (22).
Goes, Clifford, 209 4th Ave., (3).
Golding, Jerrold K., 500 5th Ave., (18).
Golding, Samuel H., 500 5th Ave., (18).
Goldman, Morris, 125 Canal St., (2).
Goldsmith, Walter Jordan, 15 E. 11th St., (3).
Goldstein, Louis W., (A. J. Goldstein & Co.), 130 Cedar St., (6).
Goldstein, Simeon H. F., (Strand Realty Corp.), 276 5th Ave., (1).
Goodman, Jacob, 271 West 125th St., (27).
Gottlieb, Arnold, (Magoba Management, Inc.), 285 Madison Ave., (17).
Gottlieb, Maurice (Meyer & Steffens, Inc.), 231 W. 96th St., (25).
Graham, John A. (Geo. R. Read & Co.), 30 Nassau St., (5).
Graham, Thomas M., (Thomas M. Graham & Co., Inc.), 570 7th Ave., (18).
Greenburg, William, (Mills & Co., R. E., Inc.), 208 5th Ave., (10).
Greene, Jerome, 551 Fifth Ave., (17).
Greene, William F., 331 Parkville Ave., Brooklyn, (30).
Greenfield, Albert M., (Albert M. Greenfield & Co., Inc.), 521 5th Ave., (17).
Greenstein, Maurice, (Maurice Greenstein & Son), 130 W. 42nd St., (18).
Grey, Bernard, (Bernard Grey Co., Inc.), 33 W. 42nd St., (18).
Grimm, Peter, (Wm. A. White & Sons), 51 E. 42nd St., (17).
Groskin, Stanley L., (Stanley L. Groskin Co.), 12 E. 41st St., (17).
Grove, Wallace J., 17 E. 42nd St., (17).
Gural, Aaron, 92 Liberty St., (6).
Haas, Walter B., 276 5th Ave., (1).
Hadley, Walter J., 853 Broadway, (3).
Hageman, A. A., (A. A. Hageman, Inc.), 66 West 57th St., (18).
Haggstrom, Arthur C., (The Haggstrom-Callen Co.), 213 Columbus Ave., (24).
Haltman, William L. H., 601 West 185th St., (33).
Hall, Melville W., 143 W. 72nd St., (23).
Halpin, Joseph P. (The Crosley Distributing Corp.), 1775 Broadway, (19).
Hamilton, Wm. H., (Brett, Wyckoff, Potter, Hamilton Inc.), 400 Madison Ave., (17).
Hanau, Alexander, 17 John St., (7).
Hanford, George B., (Hanford & Henderson, Inc.), 6 Church St., (6).
Hansen, Earl Douglas, 443 W. 50th St., 19).
Hardy, Robert E., (Hardy, Brauneis & Naumann, Inc.), 1280 Lexington Ave., (28).
Harris, David A., (Harris, Newmark & Co.), 1359 Broadway, (18).
Harris, Duncan G., (Brown, Harris, Stevens, Inc.), 67 Wall St., (5).
Hart, Edward T., (Eadie & Hart, Inc.), 5 Vanderbilt Ave., (17).
Harvey, George L., (Brooks, Harvey & Co., Inc.), 51 E. 42nd St., (17).
Harvey, H. D., (The Hammond, Harvey, Braxton Co.), 90 Broad St., (4).
Hayes, Charles H., 304 Lexington Ave., (16).
Hayes, Mai C., (Mrs.), 104 W. 70th St., (23).
Hegy, Eugene A., 60 East 42nd St., (17).
Heidenreich, Godfrey L., 112 W. 42nd St. (18).
Helmsley, Harry B., (Dwight-Helmsley, Inc.) 44 East 23rd St., (10).
Henderson, Frank B., (Henderson Management Corp.), 19 W. 118th St., (26).
Henderson, Frederick W., (Hanford & Henderson, Inc.), 6 Church St., (6).
Hennessy, John L., (R. E. Management Co., Inc., 230 W. 99th St., (25).
Henry, Walter J., 347 Madison Ave., (17).
Herbert, Jerome, 1440 Broadway, (18).
Hill, Fred H., 9 E. 45th St., (17).
Hill, Robert E., (Robert E. Hill, Inc.), 571 W. 181st St., (33).
Hillyer, H. S., (H. Stanley Hillyer, Inc.), 21 University Place, (3).
Hodgman, John M., (Dry Dock Savings Bank), 742 Lexington Ave., (22).
Hoffman, Louis, (L. V. Hoffman & Co., Inc.), 62 West 45th St., (19).
Hollander, H. Louis, (Hollander Associates), 103 Park Ave., (17).
Hollyday, Richard C., (Culver, Hollyday & Co., Inc.), 745 5th Ave., (22).
Holmes, Jabish, Jr., (Guaranty Trust Co. of N.Y.), 140 Broadway, (15).
Holzinger, John F., (Barhite & Holzinger), 7 E. 42nd St., (17).
Honig, S. Earl, (S. Earl Honig Co.), 7 W. 44th St., (18).
Horn, George M., (George M. Horn Co.), 19 E. 53rd St., (22).
Horn, Jacob, (Horn & Wright, Inc.), 2095 Broadway, (23).
Hornickel, Alfred, (American Eagle Fire Ins. Co.), 80 Maiden Lane, (7).
Horowitz, L. George, c/o Arthur Rubloff & Co., 100 West Monroe St., Chicago 3, Ill.
Horstmann, Herbert G., 104 W. 83rd St., (24).
Houghton, Herbert R., (Houghton Co.), 12 E. 41st St., (17).
Howell, Henry W., Jr., (Cushman & Wakefield, Inc.), 281 Madison Ave., (17).
Hubbard, John C., (Hubbard, Westervelt & Mottelay), 18 E. 41st St., (17).
Huberth, Harry G., (Huberth & Huberth), 460 Park Ave., (22).
Huberth, Martin F., 959 Eighth Ave., (19).
Hughes, Sidney W., 285 Madison Ave., (17).
Hunnewell, Hillman B., 1 Madison Ave., (10).
Huntington, E. Irving, (Culver, Hollyday & Co., Inc.), 745 Fifth Ave., (22).
Hyman, Samuel A., (S. A. Hyman Co., Inc.), 1819 Broadway, (23).
Ilch, Alfred P., (City Investing Co.), 25 Broad St., (4).
Illman, Paul E., (Pease & Elliman, Inc.), 660 Madison Ave., (21).
Ingram, Lorenzo B., 1 West 125th St., (27).
Ives, Brewster, (Culver, Hollyday & Co., Inc.), 745 Fifth Ave., (22).
Ives, Kenneth A., (Kenneth Ives & Co.), 11 E. 47th St., (17).
Jaffe, Martin, (Martin & Company), 342 W. 14th St., (14).
Jaffin, Miss Frances R., 640 Madison Ave., (22).
Janoff, Milton, (Duff & Brown Co.), 1711 Amsterdam Ave., (31).
Jones, Victor M., 280 Madison Ave., (16).
Joseph, Robert, (Brett, Wyckoff, Potter, Hamilton Inc.), 400 Madison Ave., (17).
Josephthal, Albert, (Scientific Appraisal Corp.), 7 E. 42nd St., (17).
Kahn, Clemence, (Clemence Kahn Co., Inc.), 40 E. 49th St., (17).
Karhan, Alan V., (A. Karhan & Son, Inc.), 314 E. 72nd St., (21).
Karnow, Louis, (E. H. Ludlow & Co.), 150 Broadway, (7).
Karter, Lawrence B., 1133 Broadway 10.
Katz, Louis, 17 W. 125th St., (27).
Kaufman, Benjamin K., (Kaufman Management Company), 450 Seventh Ave., (1).
Kaufman, Henri H., 737 Broadway, (3).
Kaufman, William, (Sage Realty Corp.), 342 Madison Ave., (17).
Kavanau, Ira, 205 E. 43rd St., (17).
Kaye, Edward, 33 W. 42nd St., (18).
Kazdin, S. Edwin, (Land Equities Servicing Corp.), 90 Broad St., (4).
Kean, George, (Geo. Kean & Co.), 565 Fifth Ave., (17).
Keep, C. T. S., (Previews, Inc.), 49 E. 53rd St., (22).
Keller, Chas. G., (Charles G. Keller & Co.), 113 W. 23rd St., (11).
Kelly, Albert E., 50 Union Sq., W., (3).
Kempner, David W., (The Kempner Realty Corp.), 295 Madison Ave., (17).
Kennedy, John A., (City Investing Co.), 25 Broad St., (4).
Kessler, Jacob, 501-3 W. 45th St., (19).
Kibbe, Louis G., (75 Central Park West Corp.), 75 Central Park West, (23).
King, John H., (King & Walker), 441 Lexington Ave., (17).
King, Lewis G., (Loft Candy Corp.), 251 W. 42nd St., (18).
Kissling, Lewis L. (J. P. & L. A. Kissling), 2 Columbus Circle, (19).
Klein, Frederick, 103 E. 125th St., (35).
Kline, Morton, (National House & Farms Assn.), 230 W. 41st St., (18).
Klugman, Samuel W., (Samuel Klugman & Son), 32 Broadway, (4).

Real Estate
And
Auction Specialists
Anywhere in the United States
INDUSTRIAL, APPRAISAL
BERNARD P. DAY, Pres.
7 Dey Street — Digby 9-2000
New York 7, N. Y.
Real Estate in All Its Branches

OFFERINGS OF
RETAIL STORE PROPERTIES
In Prime Shopping Areas
Solicited
Brokers Protected
J. ALFRED D'ONOFRIO
155 East 42nd Street
New York 17, N.Y.
Member—Owners Division
NATIONAL
ASSOCIATION OF REAL ESTATE BOARDS

NATIONAL CHAIN STORE LEASING

Direct personal contact with chain executive offices at New York City assures effective follow-up. Submit locations through M. Monroe Fass, *President of*

FASS & WOLPER, INC. — REALTORS

7 EAST 42nd STREET, NEW YORK 17, NEW YORK

National Institute of Real Estate Brokers — National Association of Real Estate Boards

RIKER & COMPANY, INC.

Real Estate In All Its Branches

Chain Store and Industrial Properties Specialists

Main Office

562 FIFTH AVENUE

New York 19, N. Y.

JUdson 6-0800

BROOKLYN

201 Montague Street
Brooklyn 2, N.Y.
Triangle 5-1234

PLAZA OFFICE

187 East 57th Street
New York 22, N.Y.
Plaza 5-8290

Knight, E. A. (Mrs.), (E. A. Knight Real Estate), 168 West 23rd St., (11).
Knobloch, David C., (H. Knobloch, Inc.), 154 East 79th St., (21).
Kony, M. J., 261 Broadway, (7).
Kopp, Heber Carlisle, 565 5th Ave., (17).
Krams, Samuel, 7 W. 44th St., (18).
Kreisel, Emanuel, (Kreisel Co.), 681 5th Ave., (22).
Krikorian, Krikor A., 521 Fifth Ave., (17).
Kroestad, Joel M., (Equitable Life Assurance Society), 393 Seventh Ave., (1).
Kronish, Edward, 12 E. 41st St., (17).
Kronsky, Samuel, (Samuel Kronsky & Co.), 285 Madison Ave., (17).
Kruger, Randolph J., (Industrial & Garage Real Estate Co.), 1457 Broadway, (18).
Kyle, G. Irwin, (Cruikshank Co.), 80 Broadway, (5).
LaBarre, Kenneth, (Childs Real Estate Co., Inc.), 200 Fifth Ave., (10).
Lafferandre, Charles H., (Irving Trust Co.), 1 Wall St., (15).
Landau, Samuel J., 1775 Broadway, (19).
Landauer, James D., (James D. Landauer Associates, Inc.), 501 Madison Ave., (22).
Landow, Samuel, 405 Lexington Ave., (17).
Lange, Charles W., 51 E. 42nd St., Rm. 1412, (17).
Lassoff, Harold, 535 E. 13th St., (9).
Lawrence, Charles C., (W. P. Chrysler Bldg. Corp.), 405 Lexington Ave., (17).
Lawrence, Connor, (Lawrence, Blake & Jewell, Inc.), 292 Madison Ave., (17).
Lawrence, Monroe A., (Monroe A. Lawrence, Inc.), 50 E. 50th St., (22).
Lawrence, Sylvan, (Sylvan Lawrence Co.), 116 Nassau St., (7).
Lazarus, Frank L., 510 Madison Ave., (22).
Leaycraft, Edgar C., (J. Edgar Leaycraft & Co.), 50 E. 42nd St., (17).
Lee, Arthur M., 57 William St., (5).
Legge, Thomas J., (The Green Point Savings Bank), 807 Manhattan Ave., Brooklyn, (22).
Lehds, Harold D., (H. D. Lehds Co.), 10 Rockefeller Pl., (20).
Leigh, Robert E., (Hudhattan Corp.), 405 Lexington Ave., (17).
Lengyel, Stephen, 1776 Broadway, (19).
Leo, John P., 1248 St. Nicholas Ave., (32).
Leo, Louis, (Louis Leo & Son, Inc.), 2433 Second Ave., (35).
Levin, Harry, (J. Arthur Fischer, Inc.), 1050 6th Ave., (18).
Levine, Louis, 1819 Broadway, (23).
Levy, Albert L., 148 E. 27th St., (16).
Levy, Edward, (Estates Management Co. Inc.), 551 Fifth Ave., (17).
Levy, Horatio J., (Rex Levy Co.), 50 E. 42nd St., (17).
Levy, Jacob, (Levy Bros. Management Co.), 1440 Broadway, (18).
Levy, Leo, (Levy Silver Realty Co.), 1780 Broadway, (19).
Levy, Max R., 350 5th Ave., (1).
Levy, Morris, 1450 Broadway, (18).
Lewis, Edward Richard, (Brener & Lewis, Inc.), 11 E. 48th St., (17).
Lewis, Harold L., (Harold L. Lewis Co., Inc.), 551 Fifth Ave., (17).
Lewis, Herman, 249 W. 34th St., (1).
Lipset, Michael E., (Michael E. Lipset & Co.), 1350 Broadway, (18).
Lloyd, W. J., (Western Union Telegraph Co.), 60 Hudson St., (13).
Loeb, Walter, (Garage Realty Co.), 1457 Broadway, (18).
Loewenfeld, Philipp, (Columbia Management Corp.), 551 5th Ave., (17).
Loewenthal, Julius S., (Julius S. Loewenthal Inc.), 597 Fifth Ave., (17).
Lopin, Joseph H., (Joseph H. Lopin & Co.) 3750 Broadway, (32).
Lorey, Fred J., (John J. Hoeckh, Inc.), 370 W. 46th St., (19).
Lott, James C., (Equitable Office Bldg. Corp.), 120 Broadway, (5).
Luger, Jacob J., 40 E. 50th St. (22)
Lusher, Walter C., (Brett, Wyckoff, Potter, Hamilton Inc.), 400 Madison Ave., (17).
Lustigman, Maxwell H., (Murrimac Realty Company), 395 Broadway, (13).
Macdonald, Donald S., (Douglas Gibbons & Co., Inc.), 73 E. 57th St., (22).
Macdonald, Dudley S., 47 W. 34th St., (1).
Macfarlan, Frederick, (Wood Dolson Co., Inc.), 241 W. 72nd St., (23).
MacInnis, W. R., 515 Madison Ave., (22).
Macnofsky, Max, (H. & M. Macnofsky), 239 West 145th St., (30).
MacRossie, William, (Wm. A. White & Sons), 51 E. 42nd St., (17).
Maguire, Miss Mary, 118 E. 40th St., (16).
Mahoney, John F., 347 Madison Ave., (17).
Maloof, Theodore, (Naceep S., Maloof & Co. Inc.), 1042 St. Nicholas Ave., (32).
Maltz, Ernest, (Malbern Construction Co.), 99 Hudson St., (13).
MANDEL, H. ROBERT, (Abbott & Adams, Inc.), 331 Madison Ave., (17).
Manning, John Pearce, Jr., (John H. Taylor Bldg.), 25-26 W. 22nd St., (10).
Marcus, Irving S., 220 W. 42nd St., (18).
Margolin, Leo J., (Margolin Realty Management), 130 W. 42nd St., (18).
Margulies, John A., (Daniel W. Lave), 29 W. 34th St., (1).
Markeim, J. William, (Markeim-Chalmers-Ludington, Inc.), 1625 Spruce St., Philadelphia, Pa.
Markels, Leonard, (Economy Realty Management Co.), 161 Grand St., (13).
Marks, Miss Adah, 9 E. 47th St., (17).
Maron, Walter, (Master Equities Corp.), 30 Pine St., (5).
Marshall, Raymond V., (The Bordon Company), 350 Madison Ave., (17).
Marx, Frances M., (Wm. Bodine & Co), 200 W. 72nd St., (23).
Marx, Frederick E., 350 Fifth Ave., (1).
Marx, Leonard, (Marx Realty & Improv. Co., Inc.), 20 W. 43rd St., (18).
Marx, Ludwig, 1819 Broadway, (23).
Maser, Herman G., (Title Guarantee & Trust Co.), 176 Broadway, (7).
Masucci, Alphonse, 146 W. Houston St., (12).
Matz, Ned H., (H. Matz & Co., Inc.), 202 West 40th St., (18).
Maxwell, J. Sebastian, (J. S. Maxwell, Inc.), 3477 Broadway, (31).
Mayer, Edwin, (Mayer & Company), 10 E. 40th St., (16).
Mayer, Frederick M., (Omnia Properties, Inc.), 30 Broad St., (4).
Mayer, Frederick M., (Omnia Real Estate Corp.), 30 Broad St. (4).
Mayer, George M., 270 Broadway, (7).
Mayer, Jules, (Pearce & Mayer), 52 W. 72nd St., (23).
Mayer, Lawrence D., (Harris, Newmark & Co.), 1359 Broadway, (18).
Mayleas, Richard, (Schuster & Mayleas), 570 Seventh Ave., (18).
McCarthy, Patrick D., (One Liberty Realty & Securities Corp.), 1 Liberty St., (5).
McCarthy, William V., (John McCarthy & Son), 80 John St., (7).
McDonald, John F., (New York Telephone Co.), 140 West St., (7).
McGowan, Harold V., (City Bank Farmers Trust Co.), 22 William St., (15).
McKean, John F., (McKean and Harlow), 141 Broadway, (6).
McKeon, John F., 598 Madison Ave., (22).
McMeekan, Walter, 165 Broadway, (6).
Meenan, John J., (John J. Meenan, Inc.), 2121 Broadway, (23).
Meitin, Abraham, 11 West 42nd St., (18).
Meltzer, Albert, 475 5th Ave., (17).
Meltzer, Mylton L., 99 E. 4th St., (9).
Merrill, Payson McL., (Payson McL. Merrill Co., Inc.), 1 East 57th St., (22).
Messing, Charlotte T., (Madison Realty Co.), 595 Madison Ave., (22).
Messing, Irving, (Messing Associates), 342 Madison Ave., (17).
Meyer, George F., (George F. Meyer & Co., Inc.), 72nd St. & 3rd Ave., (21).
Michalski, Bruno, (Socony-Vacuum Oil Co., Inc.), 26 Broadway, (4).
Miller, A. V., (New York Herald Tribune), 225 West 40th St., (18).
Miller, Walter A., (Walter A. Miller Co., Inc.), 209 W. 125th St., (27).
Milner, Joseph, (Milner Realties, Inc.), 400 Madison Ave., (17).
Milton, Arnold T., 39 Broadway, (6).
Minskoff, Sam, (Trans-Boro Management Corp.), 521 Fifth Ave., (17).
Mitchell, James B., (Maynard Reynolds & Co.), 120 Broadway, (5).
Monness, Abbot R., (J. G. Haft & Co., Inc.), 18 E. 41st St., (17).
Monsees, Walter, (City Bank Farmers Trust Co.), 535 5th Ave., (17).
Moore, Charles, (Morris Moore's Sons, Inc.), 654 Madison Ave., (21).
Moora, J. K., 305 West 57th St., (19).
Mooyer, J. W., 22 William St., (5).
Morgan, Albert H., (Dept. of Public Works), Rm. 1800, Municipal Bldg., (7).
Morgan, John F., (Morgan & Benkiser Co.), 254 West 23rd St., (11).
Morgenstern, Morris, (Morris Morgenstern & Son), 1819 Broadway, (23).
Moriarty, George D., 551 Fifth Ave., (17).
Morrell, Frank B., (Chas. F. Noyes Co., Inc.), 40 Wall St., (5).
Morris, Herbert Jacques, (Herbert Jacques Morris Corp.), 475 Fifth Ave., (17).
Morris, William L., (Adams & Co., Real Estate, Inc.), 1107 Broadway, (10).
Morrison, Murray, 402 Avenue L., Brooklyn (30).
Mortati, Frederick, 32 Broadway, (4).
Morton, Daniel O., (Albert M. Greenfield & Co., Inc.), 521 5th Ave., (17).
Moses, Eugene, (Braislin, Porter & Wheelock, Inc.), 545 Fifth Ave., (17).
Moses, L. Gustam, (111 John St. Corp.) 111 John St., (7).
Mullen, John, (Mullen & Woods, Inc.), 405 West 51st St., (19).
Murphy, Paul E., (Park Agency, Inc.), 270 Park Ave., (17).
Murray, A. Stanley, 514 W. 36th St., (18).
Nassoit, Joseph H., (Joseph H. Nassoit, Inc.), 175 West 72nd St., (23).
Natanson, Norbert, 522 Fifth Ave., (18).
Nehring, Chas., (Nehring Brothers, Inc.), 1441 St. Nicholas Ave., (33).
Nehring, Frederick W., (Nehring Brothers, Inc.), 1441 St. Nicholas Ave., (33).
Nelson, Godfrey N., (The New York Times Co.), 229 W. 43rd St., (18).
Nelson, Henry, 173 E. 96th St., (28).
Nelson, June, (June Nelson Realty Co.), 32 E. 68th St., (21).
Nesbitt, Richard M., 247 Park Ave., (17).
Neumann, George F. J., 110 E. 42nd St. (17).
Newberry, Harry H., (Newberry & Co., Inc.), 2061 Broadway, (23).
Newman, Harry G., (Ames, Cunehan & Newman, Inc.), 315 Fifth Ave., (16).
Nordblom, Robert A., (Nordblom Associates, Inc.), 522 Fifth Ave., (18).
Nostrand, S. Dudley, (Cross & Brown Co.), 270 Madison Ave., (16).
Nowakoski, Alfred G., 74 Trinity Place, (6).
Nowikas, Louis, 70 W. 40th St., (18).
Noyes, Charles F., (Charles F. Noyes Co., Inc.), 40 Wall St., (5).
Nussbaum, Jacob, 175 Fifth Ave., (10).
O'Connell, John J., (The New York Trust Co.), 100 Bdway, (15).
Oertly, Walter, (Walter Oertly Associates), 274 Madison Ave., (16).
O'Gara, Joseph E., (O'Gara & Co., Inc.), 234 West 44th St., (18).
Olon, Louis E., (M. & L. Hess, Inc.), 907 Broadway, (10).
Olson, Roy C., (Otis Elevator Co.), 260 Eleventh Ave., (1).
Onderdonk, John A., (The Stone & Webster Bldg., Inc.), 90 Broad St., (4).
Oppenheim, Jack N., (Arthur Eckstein, Inc.), 370 Seventh Ave., (1).
O'Reilly, Thomas C., 250 West 57th St., (19).
Osborne, John A., 30 Rockefeller Plaza, (20).
Panaro, Raphael, 1226 2nd Ave., (21).
Parker, H. S., (Harry Thoens & Co., Inc.), 233 Broadway, (7).
Parker, Robert L., (News Syndicate Co., Inc.), 220 East 42nd St., (17).
Parsley, W. E., 7 E. 42nd St., (17).
Patterson, Frank, (Quinlan & Patterson), 110 E. 42nd St., (17).
Pearce, Henry, (Pearce & Mayer), 52 W. 72nd St., (23).
Pearson, Maurice A., 19 W. 44th St., (18).
Peck, Betty, (Peck-Kerron Co.), 11 W. 42nd St., (18).
Perry, Therese C., (Mrs.), 424 E. 57th St., (22).
Petchers, S. N., 100 W. 72nd St., (23).
Peterson, Howard, 17 John St., (7).
Petrafesa, Nicholas, (Edwin E. Tanner, Inc.), 400 E. 79th St., (21).
Pettit, Howard E., 12 E. 41st St., (17).
PFLOMM, ELLIOTT R., (F. & G. Pflomm), 1333 Broadway, (18).
Pflomm, Howard D., (F. & G. Pflomm), 1333 Broadway, (18).
Phelps, James F., (Northton Realty Corp.), 580 5th Ave., (19).
Philipp, Leopold, 421 West 126th St., (27).
PHILLIPS, ADRIAN H., (L. J. PHILLIPS & CO., INC.), 134 W. 72nd St., (23).
PHILLIPS, LLOYD J., (L. J. PHILLIPS & CO., INC.), 134 W. 72nd St., (23).
Pingpank, W. A., (W. A. Pingpank & Co., Inc.), 49 7th Ave., (11).
Piper, William F., (150 William Street Corp.), 150 William St., (7).
Place, George, (Van Vliet & Place), 34 8th Ave., (14).
Platzker, Joseph, 116 John St., (7).
Pollack, Jack P., (M. Morgenthau-Seixas Co., Inc.), 1841 Broadway, (23).
Polsky, Joseph A., 565 5th Ave., (17).
Polsky, Samuel M., 667 Madison Ave., (21).
Popkin, Miss Anne, (Anne Popkin & Co.), 105 E. 17th St., (3).
Porrino, Leopold, 552 W. Broadway, (12).
Potter, Eugene W., (Potter Properties, Inc.), 314 Broadway, (7).
Potter, J. H. N., (Brett, Wyckoff, Potter, Hamilton Inc.), 400 Madison Ave., (17).
Pouncey, Burlye B., 41 Park Row, (7).
Proops, Everett, (Proops Management Inc.), 3461 Broadway, (31).
Purdon, John, 70 Pine St., (5).
Purdy, Herbert McLean, (Herbert McLean Purdy Management Corp.), 342 Madison Ave., (17).
Quigel, Harvey S., (The Port of N. Y. Authority), 111 Eighth Ave., (11).

NEW YORK, N. Y.

Chain Store Locations

Coast to Coast

Brokers offerings solicited on A-1 properties for sale or lease.

Mitchell Realty Co.

276 Fifth Avenue

Lillian R. Moebus

Agent — Broker

Appraiser

Mortgage Servicing

•

225 Broadway

New York 7, N. Y.

F. & G. PFLOMM

Est. 1868

Management

Insurance

Business Property

Industrial Property

1333 Broadway La 4-7458

L. J. PHILLIPS & CO., INC.

Established 1873

Business and Residential Properties
Chain Store Leasing — Sales — Mortgages
Management — Appraisals — Insurance Reports
Full Cooperation and Consultation Service for Brokers

134 WEST 72ND STREET TRafalgar 7-9300 NEW YORK 23, N. Y.

NEW YORK CITY (Cont.)

Quinlan, William H., (Quinlan & Patterson), 110 E. 42nd St., (17).
Quinn, Raymond P., (Raymond P. Quinn Co.), 521 Fifth Ave., (17).
Rabinowitz, Aaron, 551 5th Ave., (17).
Rafalsky, Richard L., (Mark Rafalsky & Co.), 2112 Broadway, (23).
Raynes, Julius B., (Raynes Management Corp.), 469 7th Ave., (18).
Reffelt, Harry A., 342 Madison Ave., (17).
Reibeisen, Max, 1475 Broadway, (18).
Reis, Harry S., (Reis & Company), 405 Lexington Ave., (17).
Reuhl, Alvin P., (E. A. Tredwell & Co., Inc.), 41 Park Row, (7).
Reynolds, John L., (John J. Reynolds), 64 E. 46th St., (17).
Rieser, Myles E., (Myles E. Rieser Co., Inc.), 17 East 42nd St., (17).
Riesner, S. Herbert, (Riesner & Gottlieb), 12 West 72nd St., (23).
Rinaldo, Hiram, 230 Grand St., (13).
Ring, Leo, 101 West 31st St., (1).
Ritter, Louis, 1776 Broadway, (19).
Roberts, Julius M., (J. M. Roberts Co.), 570 Seventh Ave., (18).
Roberts, Lenerte, 473-4 W. 158th St., (32).
Robertson, Oliver A., (O. A. Robertson, Inc.), 17 John St., (7).
Robilotto, John D., (J. D. Robilotto Co., Inc.), 194 W. 4th St., (14).
Robinson, Abraham, (A. Robinson), 565 Fifth Ave., (17).
Robinson, C. A., 7 E. 47th St., (17).
Robinson, Norman W., 160 Broadway, (7).
Rodgers, Edward F., (Douglas L. Elliman & Co., Inc.), 15 East 49th St., (17).
Rodwin, Sidney, 92 Liberty St., (6).
Rolnick, Joseph R., (Joseph R. Rolnick, Inc.), 29 West 34th St., (1).
Roos, Sydney W., (Williams & Co., Inc.), 1178 Broadway, (1).
Root, Henry B., (Henry B. Root, Inc.), 669 Lexington Ave., (22).
Rosenbaum, Irving I., (Schulte R. E. Co.), 386 Broadway, (13).
Rosenberg, M. H., 135 Broadway, (6).
Rosenblum, Abraham, 177 7th Ave., (11).
Rosenblum, Joseph S., 1775 Broadway, (19).
Rosenthal, Samuel G., (Adams & Co., R. E., Inc.), 1107 Broadway, (10).
Rosenzweig, Louis, (Marr Holding Corp.), 250 E. 43rd St., (17).
Ross, Gustave, (Brown, Harris, Stevens, Inc.), 14 E. 47th St., (17).
Ross, Harvey J., 551 Fifth Ave., (17).
Rossbach, Walter S., (Rossbach Associates, Inc.), 136 East 57th St., (22).
Rothschild, Walter L., (Walter L. Rothschild Co.), 280 Madison Ave., (17).
Rozental, Michael, (Abbott & Adams, Inc.), 331 Madison Ave., (17).
Rubenoff, Harry, (United Cigar-Whelan Stores Corp.), 215 4th Ave., (3).
Rudin, Samuel, (Rudin Management Co., Inc.), 36 West 44th St., (18).
Rueckert, Mrs. Elizabeth Howe, 115 W. 11th St., (11).

E. M. SIMON CO.

Specializing in
SALES OF
BUSINESS
PROPERTIES

Brokers' Cooperation Solicited

342 Madison Ave.
NEW YORK 17, N.Y.
Murray Hill 7-3620

MEYER SCHWARTZ
REALTOR

CHAIN STORE LEASING
Sale and Financing of
BUSINESS PROPERTIES

LINCOLN BUILDING
60 E. 42nd STREET
NEW YORK 17, N. Y.
Murray Hill 2-1466

Ruffin, Peter B., (John W. Galbreath & Co., Inc.), 541 Lexington Ave., (22).
Ryan, Raymond E., (Raymond E. Ryan, Inc.), 110 Fulton St., (7).
Ryba, William J., 344 E. 72nd St., (21).

Saglio, Edgar, 145 W. 84th St., (24).
Salomon, Gilbert H., 270 Broadway, (7).
Salter, Hubert P., (Lincoln Bldg. Corp.), 60 East 42nd St., (17).
Samuels, Frank L., (Walter & Samuels, Inc), 18 E. 46th St., (17).
Sanchez, William A., 25 W. 94th St., (25).
Sanford, Floyd S., Jr., (Floyd S. Sanford, Inc.), 2 W. 45th St., (19).
Sasse, Frederic D., (George A. Bowman, Inc.), 100 W. 42nd St., (18).
Satzman, Jerome, 521 5th Ave., (17).
Sauer, Otto G., (George Sauer Sons), 205 E. 85th St., (28).
Saville, George D., (George G. Hallock, Jr.'s Sons, Inc.), 230 Grand St., (13).
Schaffer, Irving I., (I. Schaffer Co.), 1440 Broadway, (18).
Schaffner, Frederick, (Cruikshank Co.), 80 Broadway, (5).
Schapiro, Harold, (Schap Real Estate Co., Inc.), 122 E. 42nd St., (17).
Schectman, Herman J., (H. Schectman & Co., Inc.), 1440 Broadway, (18).
Schenck, George L., 52 William St., (5).
Schlang, Joseph, (Schlang Bros. & Co.), 27 William St., (5).
Schloss, Leo, (Building Mgt. Corp.), 1441 Broadway, (18).
Schneider, August J., (New York Produce Exchange), 2-8 Broadway, (4).
Schofield, Ernest, 5101 39th Ave., Long Island City, (4).
Schott, J. J., (J. J. Schott & Co.), 147 E. 84th St., (28).
Schrenkeisen, Ralph T., (Porter & Co., R. E., Inc.), 1051 Lexington Ave., (21).
Schulz, Adolf, 2 Broadway, (4).
Schwartz, Edward, 6 E. 39th St., (16).
Schwartz, Emanuel, (Budd Management Corp.), 527 5th Ave., (17).
SCHWARTZ, MEYER, 60 E. 42nd St., (17).
Schwartz, Nathan, (Morris Schwartz & Sons), 208 W. 29th St., (1).
Scully, John J., (The Chase National Bank), 18 Pine St., (5).
Searing, T. Victor, 52 Vanderbilt Ave., (17).
Selenut, Manuel, (Tugeles R. E. Co., Inc.), 2191 2nd Ave., (29).
Sentenne, Edmond H., (N. A. Berwin & Co., Inc.), 103 Park Ave., (17).
Sevbolt, Frederick W., (John R. Davidson, Inc.), 875 Columbus Ave., (25).
Sharpe, Stuart C., (Oceanic Investing Corp.), 501 5th Ave., (17).
Shaw, Harold A., (H. A. Shaw), 2570 E. Tremont Ave., Bronx, (61), New York.
Sheaff, L'Huillier S., (Cushman & Wakefield, Inc.), 281 Madison Ave., (17).
Shenard, Robert W., (Webb & Knapp, Inc.), 383 Madison Ave., (17).
Shirley, Walter T., (Long Island Acres, Inc.), 500 5th Ave., (18).
Shroder, Millard, 369 Lexington Ave., (17).
Shulman, Matthew M., (M. M. Shulman Co.), 1133 Bdway., (10).
Siccama, Theodore, (Sailors' Snug Harbor), 262 Greene St., (3).
Sills, Frank A., (The Broadway Realty Co.), 11 Broadway, (4).
Silverman, Harold M., 18 East 41st St., (17).
Silverstein, Harry G., 470 Broadway, (13).
Simms, Samuel, 55 West 42nd St., (18).

Management, Purchase or Sale of
New York City Property
CONSULT
DURAND TAYLOR COMPANY
93 Worth St. (335-37 Broadway)
New York, N. Y.
Telephone Walker 5-6800
Durand Taylor, C.P.M., M.A.I.

SIMON, E. MITCHELL, 342 Madison Ave., (17).
Simon, Robert E., Jr., 250 West 57th St., (19), Suite 2518-26.
Singer, Meyer, 245 W. 34th St., (1).
Sloman, Max, (Bing & Bing, Inc.), 119 West 40th St., (18).
Smadbeck, Arthur, (Anahma Realty Corporation), 52 Vanderbilt Ave., (17).
Smith, Charles, (Goodwin & Goodwin Management Corp.), 311 Lenox Ave., (27).
Smith, Chas. Austin, (Firm of Leonard J. Carpenter), 102 Maiden Lane, (5).
Smith, Edgar J., (Sixty Wall Tower, Inc.), 60 Wall St., (5).
Smith, H. Clayton, (H. Clayton Smith & Co., Inc.), 41 E. 42nd St., (17).
Smith, Lee Thompson, (Home Title Guaranty Co.), 135 Broadway, (6).
Smith, Malcolm E., (Malcolm E. Smith, Inc.), 185 Madison Ave., (16).
Smith, Miss Mary R., (Apartment & Home Realty Co.), 147 East 50th St., (22).
Sokolow, Isidore, (Sokolow & Co.), 1428 St. Nicholas Ave., (33).
Sola, Marce S., (Marce Sola, Inc.), 169-12 Hillside Ave., Jamaica, (3).
Solove, David B., (David B. Solove, Inc.), 155 W. 72nd St., (23).
Sonn, Howard M., (Sonn-Saalberg Co.), 4060 Broadway, (32).
Sonnenblick, Nathan I., (Sonnenblick-Goldman Corp.), 301 Madison Ave., (17).
Sonnenthal, Hans A., 30 Pine St., (5).
Sparry, Walter LaM., (Wood, Dolson Co., Inc.), 241 W. 72nd St., (23).
Spear, Maurice R., (Spear & Co., Inc.), 30 Church St., (7).
Spitzer, Victor, 51 E. 42nd St., (17).
Stanton, Alden D., 12 E. 41st St., (17).
Stark, Louis B., 342 Madison Ave., (17).
Stearns, R. M., (Previews Inc.), 49 E. 53rd St., (22).
Steffens, Charles D., (Meyer & Steffens, Inc.), 231 W. 96th St., (25).
Stehnicky, Nicholas, (Hudson & Manhattan Railroad Co.), 30 Church St., (7).
Steinfeld, Joseph L., (Joseph L. Steinfeld Co.), 1819 Bdway., (23).
Stern, Gerald A., (Sol Stern & Co., Inc.), 21 W. 46th St., (19).
Sternlight, Edward C., 338 East 53rd St., (22).
Stoddard, Kenneth, 261 Broadway, (7).
Strauss, Albert, 234 W. 44th St., (18).
Stromberg, S. E., (New York Telephone Co.), 140 West St., (7).
Sullivan, Frank J., (Frank J. Sullivan Co.), 60 E. 42nd St., (17).
Sulzberger, Edward, 165 W. 72nd St., (23).
Sutton, David V., (Wm. A. White & Sons), 51 East 42nd St., (17).
Sweet, A. Phillip, 12 East 41st St., (17).

Tabolt, Jacob I., 239 W. 42nd St., (18).
Talamini, Emil, 450 6th Ave., (11).
Taubert, Mark, 227 E. 86th St., (28).
TAYLOR, DURAND, (DURAND TAYLOR CO.), 93 Worth St., (13).
Teitelbaum, Elias, 115 Ridge St., (2).
TenEyck, O. W., (Federal Reserve Bank of New York), 33 Liberty St., (5).
Terlecki, Michael, (Burgess-Dunhill, Inc.), 33 W. 42nd St., (18).
Thoens, Harry, (Harry Thoens, Inc.), 233 Broadway, (7).
Thorne, Albert M., (Oceanic Investing Corp.), 501 Fifth Ave., (17).
Tindale, Richard T., 420 Lexington Ave., (17).
Tishman, Jack A., (Curtis-Johnson, Inc.), 461 4th Ave., (16).
Tower, William B., (Equity Conservation Corp.), 270 Madison Ave., (16).
Tredwell, John C., 41 Park Row, (7).
Trinchese, Frank, (Frank Trinchese & Co.), 207 E. 116th St., (29).
Trunk, Anton L., 25 West 43rd St., (18).
Tunney, Vincent W., (John B. Hibbard Co., Inc.), 692 Broadway, (12).
Turteltaub, John J., (John J. Turteltaub & Son, Inc.), 1501 Broadway, (18).
Urban, Martin M., (Urban Co.), 1457 Broadway, (18).

Van de Water, Edward T., (E. T. Van de Water & Co., Inc.), 11 Park Place, (7).
van Lier, Edward, 40 Worth St., (13).
Van Winkle, E. K., (Van Winkle, Prisco & Guker, Inc.), 16 E. 23rd St., (10).
Velella, Vincent J., 2373 Second Ave., (35).
Vitagliano, G., 129 East 55th St., (22).

Henry Waltemade, Inc.
REALTORS
Auctions — Appraisals
Expert Testimony
Management
Mortgages — Sales
369 East 149th Street
New York City 55

Main Street
From
Maine to California
★
For Investment — For Chains
★
CHARLES C. NICHOLLS, JR.
★
Vought, Ward & Nicholls
48 E. 43rd St., N.Y., N.Y.

Vogel, David, (David Vogel, Inc.), 150 Broadway, (7).
Voorhis, Ralph N., 258 Bdwy., (7).
VOUGHT, DOUGLAS, (Vought, Ward & Nicholls, Inc.), 48 E. 43rd St., (17).

Wakefield, Bernard, (Cushman & Wakefield, Inc.), 281 Madison Ave., (17).
Wakeman, Lyons E., (New York Cotton Exchange), 60 Beaver St., (4).
Walker, A. G., (A. G. Walker and Associates), 60 E. 42nd St., (17).
Walker, Samuel R., (City Investing Company), 25 Broad St., (4).
Walker, Thomas B., (Wm. C. Walker's Sons), 270 Broadway, (7).
Walker, William C., 270 Bdwy., (7).
Wallace, Hugh C. (Mrs.), 21 E. 87th St., (28).
Walter, William L., (Walter & Samuels, Inc.), 18 E. 46th St., (17).
Warnecke, George W., (George W. Warnecke & Co., Inc.), 551 5th Ave., (17).
Warsawer, Harold N., (Sidney L. Warsawer & Son), 303 West 42nd St., (18).
Washburn, Paul deB., (The Park Avenue Operating Co., Inc.), 565 5th Ave., (17).
Waterman, Henry Clay, (Waterman & Co.), 12 E. 41st St., (17).
Watson, Thomas, (Watson Associates, Inc.), 11 W. 42nd St., (18).
Watts, Alex. P., (Alex. P. Watts, Inc.), 422 W. 42nd St., (18).
Weber, Alexander, (Weber & Company), 66 W. 38th St., (18).
Wechter, Joseph, (Atlantic Sales Co.), 1265 Broadway, (1).
Weil, Harry L., 250 West 57th St., (19).
Weinberg, Arnold, (Paramount Properties, Inc.), 179 Madison Ave., (16).
Weinrib, Therese Marie, (Rockland Realty Co.), 1819 Broadway, (23).
Weiss, Louis M., (Louis M. Weiss Co.), 330 W. 36th St., (18).
Weldon H., (Westinghouse Electric Corp.), 9 Rockefeller Pl., (20).
Welling, Lucia, 366 Madison Ave., (17).
Wells, Frederick Wilson, (Harwell Realty Co., Inc.), 505 Fifth Ave., (17).
Welton, Frank J., (Frank J. Welton & Co., Inc.), 719 Lexington Ave., (22).
Wenger, William, 12 W. 72nd St., (23).
Werner, Jules H., 1457 Broadway, (18).
Wheelock, Morgan D., (Brailsin, Porter & Wheelock, Inc.), 545 5th Ave., (17).
White, Irving, (Chemical Bank & Trust Co.), 165 Broadway, (15).
White, William Alfred, 100 West 13th St., (11).
Whiting, Irving S., (Wm. H. Whiting & Co.), 270 Broadway, (7).
Widelitz, Jacob, (Widelitz Corp.), 2112 Broadway, (23).
Wilcox, Clark R., (Clark Wilcox Co.), 535 5th Ave., (17).
Wilds, Horace W., 51 Madison Ave., (10).
Wiley, Noble, 45 Astor Place., (3).
Williams, Oliver, 6 W. 8th St., (11).
Wilson, Boyd E., (Boyd E. Wilson & Co., Inc.), 100 Fifth Ave., (11).
Winston, Norman K., (N. K. Winston & Co., Inc.), 22 W. 48th St., (19).
Wittman, Frank, (Farber-Wittman, Inc.), 165 E. 72nd St., (21).
Wolfe, Edward R., (Stuart E. Morgan & Co., Inc.), 122 E. 34th St., (16).
Wolff, Edward M., (Jacob Neadle, Inc.), 475 5th Ave., (17).
Wolford, Mortimer J., 271 West 125th St., (27).

NEW YORK CITY (Cont.)

Wölfson, Erwin S., 2 Park Ave., (16).
Woods, Love B., (Love B. Woods & Co., Inc.), 261 W. 125th St., (27).
Wyckoff, Frederick A., (Wood, Dolson Co., Inc.), 241 W. 72nd St., (23).
Yeckes, Arthur, (Wellbuilt Construction Co.), 7 E. 42nd St., (17).
Zaccaro, Philip, (P. Zaccaro Co., Inc.), 225 Lafayette St., (12).
Zagat, Paul Henry, (Paul H. Zagat & Co., Inc.), 1819 Broadway, (23).
Zieger, Edward F., 1367 First Ave., (21).
Zimmerman, Irving, (Geo. C. Ponter & Co.), 165 Broadway, (6).
Zimmermann, Herbert, (Globus Realty Corp.), 550 Fifth Ave., (19).
Zindler, Irving, (The Clark-Robinson Corp.), 39 Broadway, (6).
Zinner, Paul P., (Paul P. Zinner, Inc.), 2 West 46th St., (19).
Zittell, Frank M., (Frederick Zittell & Sons, Inc.), 103 W. 72nd St., (23).
Zucker, Louis, (Zucker-Schindel Co.), 2112 Broadway, (23).
Zukow, Lawrence L., 234 W. 44th St., (18).

Specializing in
Business Properties
Suburban Homes
Subdivisions — Farms
General Insurance

Leo E. Hapeman

Offices *Phones*
Youngstown, N.Y. 7-2678
Lewiston, N. Y. 6-2100
or Phone Niagara Falls 2-3356

Niagara Falls Real Estate Board

Active Members, 31

President: Leo C. Thaler, 433 Third St.
Secretary: C. Edgar Allen, 213 Gluck Bldg.

Allen, C. Edgar, 213 Gluck Bldg.
Barnum, Arthur K., Niagara County Sav. Bk., 418 Third St.
Belden, Willard N., 45 Falls St.
Bell, Clarence R., 354 Portage Rd.
Cardamone, Joseph J., 1615 Pine Ave.
DeFranco, Russell, 839 17th St.
Flanagan, Mathew, 526 Niagara St.
Gray, Howard, 225 Falls St.
HAPEMAN, LEO E., Lockport St., Youngstown.
Hays, C. O., 803 Division Ave.
Herbst, George H., 311 Falls St.
Hilts, Earl, 8701 Buffalo Ave.
Johnson, Walter S., 2533 Hyde Park Blvd.
Keller, Anthony, 1924 Niagara St.
MacDonald, R. L., 44 Falls St.
McKevitt, J. E., 2509 Hyde Park Blvd.
McNulty, John F., 770 Main St.
Morris, Wm. T., 304 Niagara St.
Newfang, C. C., 219 Gluck Bldg.
Noonan, Edward I., 910 Niagara Ave.
O'Hara, T. A., 315 Gluck Bldg.
Oppenheim, Max., 1417 Main St.
Palumbo, John C., 760 Main St.
Porter, Alex L., 44 Falls St.
Prozeller, Newcomb, 44 Falls St.
Reese, J. H., 913 South Ave.
Rice, W. R., 473 3rd St.
RIPPLE, FRANK J., 44 Falls St.
Tavano, Thomas J., 645 19th St.
Thaler, Leo C., 433 3rd St.
Zito, John V., 1702 Pine Ave.

North Collins

(Individual Member)

Allessi, Joseph C., Main St.

Frank J. Ripple, Inc.
Realtors
Residential Sales
Commercial Sales
Property Management
Mortgages
44 Falls Street
Niagara Falls, N. Y.

Realty Board of Olean

Active Members, 10

President: Peter J. Spindler, Exchange Bank Bldg.
Secretary-Treasurer: Oviatt V. Heliker, Exchange Bank Bldg.

Bradley Real Estate, 311 Laurens St.
Brook Agency, Hedley, 109½ Laurens St.
First National Bank, 101 N. Union St.
Gilboy, Stephen T., Exchange Bank Bldg.
Jaeger, R. H., 109 S. 8th St.
Mandeville Real Estate Agency, Inc., Exchange Natl. Bank Bldg.
Rehler, E. N., 42 5th St., Allegheny.
Sader Agency, Exchange Natl. Bank Bldg.
Southern Tier Realty Co., 148 N. Union St.
Spindler Dunn Co., Inc., Exchange Natl.

Orange County Realty Board

Active Members, 36; Others, 5

President: Mrs. Mabel Barr, 5 Gidney Way, Newburgh.
Secretary: Edna F. Crandall, Highland Ave., Otisville.

Alexander, Mrs. Mary Emily H., Tuxedo.
Anderson, Oscar F., 92 Landers St., Newburgh.
Bannister, Morris H., 904 Main St., Peekskill.
Barr, Mabel (Mrs.), 5 Gidney Way, Newburgh.
Bennett, Ray, 222 North St., Middletown.
Brooks, Charles K., Monroe.
Brown, Walter E., 167 Prospect St., Newburgh.
Budney, Mrs. Louise A., Newburgh.
Crandall, Edna F., Highland Ave., Otisville.
DiBenio, A. J., Maybrook.
Dinkin, Joseph, Circleville.
Durland, W. Sanford, Chester.
Fiske, Harlo J., Chester.
Fitzgerald, Louis G., Goshen.
Flynn, Humes M., Washingtonville.
Foss, Harry P., Port Jervis.
Gildersleeve, Warren M., Inc., Central Valley.
Gilmore, Alfred R., 180 Third St., Newburgh.
Hicks, T. J., Highland Falls.
LaMothe, Harry G., Cornwall.
Levy, Mae Goodman, 153 Grand St., Newburgh.
McDonald, Elmer B., Monroe.
Melrose, Elsie M., Cornwall.
Miehls, V. A., P.O. Box 27, Cuddebackville.
Pellett, LeGrande W., 350 Third Ave., Newburgh.
Quackenbush, Timothy A., Monroe.
Ritter, C. Fred, 116 North St., Middletown.
Ruge, Bernard A., Highland Falls.
Schoelkopf, Frederick, Sr., Otisville.
Shipp, E. Maltby, 51 Second St., Newburgh.
Sweeten, Edwin J., Cornwall.
Taylor, Archibald, 24 North St., Middletown.
VanWagenen, G., 180 Wisner Ave., Middletown.
Wallace, AVD & AC., 6 Church St., Goshen.
Weyant, Chester A., Highland Falls.
Wilkins, H. John, Jr., 60 Second St., Newburgh.

Orleans County Real Estate Board

Active Members, 6

President: Charles P. Slack, Medina.
Secretary-Treasurer: Charles V. Paganelli, Albion.

Connolly, Dan, Lockport.
Durling, Carl, Albion.
Paganelli, Charles V., Albion.
Sharman, Harry E., Medina.
Slack, Charles P., Medina.
Warner, Howard S., Albion.

Oswego County Real Estate Board

Active Members, 7

President, E. M. Hastings, Pulaski.
Secretary & Treasurer: Daniel W. Ingram, 122 W. Cayuga St., Oswego.

Dowd, Harold E., 2 E. Bridge St., Oswego.
Farrington, H. J., Pulaski.
Hastings, E. M., Pulaski.
Holly, Henry W., 108 Oneida St., Fulton.
Ingram, Daniel W., 122 W. Cayuga St., Oswego.
Keeney, G. Leon, 48 S. 1st St., Fulton.
Quinn, Burton, 48 S. 1st St., Fulton.

Otsego-Delaware Real Estate Board

Active Members, 25; Others, 32

President: Robert E. Atkinson, Unadilla.
Secretary: Donald W. Garton, Stamford.

Atkinson, Robert E., Unadilla.
Bronner, Wilbur, Cooperstown.
Caouette, Edward, Stamford.
Davis, Robert, 100 Country Club Rd., Oneonta.
Dix, Fred, Hancock.
Everett, Nial, Sundown.
Fatta, Frank, 108 Chestnut St., Oneonta.
Fatta, Joseph, 5 Birch St., Oneonta.
Garton, Donald W., Stamford.
Garton, Martha E., Stamford.
Halbert, Celia, Morris.
Hamilton, Norman, Stamford.
Hertel, William, 89 Elm St., Oneonta.
Hoagland, John H., Stamford.
Hoornbeek, Stanley, Arkville.
Husted, Charles, 2488 Grand Concourse, Bronx, (58).
Lukow, Herman T., Margaretville.
Miller, Harry, Margaretville.
Miller, Raymond, 376 Chestnut St., Oneonta.
Monroe, James, Delhi.
Ogden, Henry, Walton.
Ogden, Thomas, Walton.
Shaver, I. Albert, Prattsville.
Silliman, Albert R., 143 Main St., Oneonta.
Spinola, Jerome J., 67 Maple St., Oneonta.
Steinhardt, Ben, Fleishmanns.

Putnam County Real Estate Board

Active Members, 21

President: Albert C. Thomas, Lincolndale.
Secretary: Mrs. Eleanor P. Maltby, Croton Falls.

Adams, Bruce, Box 1, Putnam Valley.
Bannister, Morris H., 904 Main St., Peekskill.
Clark, G. Wesley, Mahopac.
Dodge, Leslie P., Mahopac.
Ernst, Fred H., Lake Peekskill.
Fenninger, Joseph A., Mahopac.
Godsen, Wm. C., Mahopac.
Hamilton, Arthur, Towners.
Hubbard, Marion L., Carmel.
Joyce, Edward, Mahopac.
Lacina, Milton E., Mahopac.
Lippertz, Wm., Lake Carmel.
Lounsbury, Gertrude E., Mahopac.
Ludewig, Walter, Carmel.
MacDonald, Jock, Mahopac.
Maltby, Eleanor P., Croton Falls.
Sherry, Daniel J., Carmel.
Smith, Catherine T., R.F.D. 2, Putnam Valley.
Spain, Wm., Jr., Mahopac.
Thomas, Albert, C., Lincolndale.
Truran, J. Ralph, 94 Main St., Brewster.

"A Complete Real Estate Service"
ROCHESTER
Chain Store Leases
Property Management
Appraisals
Industrial Sites
Sales of Homes and Apartments
Alliance Organization, Inc.
Frank A. Drumm, President
924 Lincoln-Alliance Bank Bldg.
Hamilton 5000

Real Estate Board of Rochester

Active Members, 172

President: John J. Gokey, 53 Main St. East, (4).
Executive Secretary: John D. Tighe, 25 Exchange St., 603 Monroe Bldg.

Abigail, Wilfred N., 217 E. Ave., Rm. 31, (4).
Agnello, Joseph L., 2244 Clifford Ave., (9).
Albright, Peter C., 801-806 Genesee Valley Tr. Bldg., (4).
Allen, Warren W., (Lincoln-Rochester Trust Co.), 402 Lincoln-Alliance Bank Bldg., (4).
Appleby, Linus S., 545 Winton Rd., No., (10).
Beardsley, Harry S., (Beardsley-Clarke Realty Co.), 19 Main St. E., (4).
Bergin, Mrs. Mae E., (Maplewood Realty), 37 Flower City Park, (13).
Bianchi, Francis P., 39 State St., (4).
Biernbaum, Ralph R., (Jacob Grou Inc.), 245 Powers Bldg., (4).
BORCHARD, RALPH R., 63 East Ave., Rm. 4
Brenna, Mrs. Rose Conte, (Brenna Realty Co.), 34 State St., (4).

ROCHESTER
N. Y.
SALES LEASES
APPRAISALS
RALPH R. BORCHARD
Realtor
63 East Ave. Hamilton 1740

Brenna, Thomas H., (Brenna Realty Co.), 34 State St., (4).
Brockway, Lamont W., 400 Terminal Bldg., (4).
Brooks, Irving L., 251 Powers Bldg., (4).
Brown, C. Wesley, 142 Trafalgar St., (11).
Burns, J. Stewart, 330 Powers Bldg., (4).
Cameron, Wm. R., 214 Powers Bldg., (4).
Campbell, Albert I., 515 Rocket St., (9).
Carmichael, J. J., 855 Powers Bldg., (4).
Carroll, R. H., (R. H. Carrol Corp.), 418 E. & B. Bldg., (4).
Caschetta, Emil, (Plymouth Realty Co.), 244 Powers Bldg., (4).
Challice, Wm. R., 943 State St., (4).
Chapman, James W., 1032 Genesee Park Blvd., (11).
Cobb, Warren, 717 Landing Road, North Rochester, (10).
Colgan, Carroll C., 84 Inglewood Dr., (11).
Connors, Mrs. Claire, 15 Gilbert Dr., (9).
Corrigan, Hugh D., (Community Realty), 421 Powers Bldg., (4).
Crone, Edward R., (Crone Realty Co.), 1627 Monroe Ave., (7).
Culver, Clarence C., (J. Z. Culver Co.), 217 Exchange Place Bldg., (4).
Curre, Lucien A., (Rochester Real Estate Co.), 529 Genesee Valley Trust Bldg., (4).
Curtin, Frank T., 836 Genesee Park Blvd., (11).
Davis, Grace W., (Mrs.), 407 Edgewood Ave., (10).
DiPoala, Samuel, (American Real Estate Co.), 12 Langham St., (5).
Dispenza, Chas M., 502 Elwood Bldg., (4).
Doherty, Robert H., 1015 Culver Rd., (9).
Donahue, Daniel, 62 Rowley St., (7).
DRUMM, FRANK A., (Alliance Realty Corp.), 920 Lincoln Alliance Bank Bldg., (4).
Emerson, Paul E., Main St. East at Clinton Ave. South, (4).
Engert, F. Burbank, 309 Dartmouth St., (7).
Engert, George A., 39 State St., (4).
Esse, Frank J., (American Real Estate Co.), 108 Driving Park Ave., (13).
Feldman, William A., 1451 Lake Ave., (13).
Foley, Harold K., 9 E. Main St., Webster.
Foley, Michael H., 419 Flower City Park, (15).
FOOTE, EDWARD B., 25 Exchange St., (4).
Forquer, Rhoda (Mrs.), 1385 Monroe Ave., (7).
France, Patrick N., (Pat France Realty), 316 Grand Ave., (9).
Fraysier, Daniel W., 15 Newton Dr., Bri., (7).
Friedlich, Robert E., (Robert E. Friedlich Agency), 1028 Sibley Tower Bldg., (4).
Garfield, Harry H., 812 Genesee Valley Tr. Bldg., (4).
Garland, Agnes C., (Garland Real Estate Co.), 281 Eastman Ave., (13).
Gent, James O., (Lester P. Slade), 925 Commerce Bldg., (4).
Gifford, Arthur L., 33 Buffard Dr., (10).
Giustino, Leonard A., 249 Powers Bldg., (4).
Gleason, C. Arthur, 116 Powers Bldg., (4).
Goater, John, 1364 Dewey Ave., (13).
Gokey, John J., (Gokey Real Estate), 53 Main St., E., (4).
Golden, Mrs. Ruth, 45 Oneta Rd., (5).
Goldstein, Louis, 54 Trenaman St., (5).
Goutremout, J. E., 802 Union Trust Bldg., (4).
Goyette, J. Leon, (Lee Goyette), 1298 Culver Rd., (9).

Rochester 4, N.Y.
INDUSTRIAL
and
COMMERCIAL
PROPERTY
•
Edward B. Foote
Member Society of Industrial Realtors
25 Exchange St. Hamilton 9792

Ralph Klonick Corporation
901 Sibley Tower Bldg.
25 North St.
Rochester, N. Y.
•
REALTORS
PROPERTY MANAGEMENT
STORE LEASING
INDUSTRIAL BLDGS.
APPRAISALS
Since 1913

ROCHESTER (Cont.)

Gray, James W., 40 Franklin St., (4).
Greeno, F. L., (F. L. Greeno Co., Inc.) 404 Granite Bldg., (4).
Grunert, Harold E., 31 Exchange St., (4).
Guarrera, Frank, (Community Realty), 421 Powers Bldg., (4).
Hall, G. Norbert, 555 Flint St., (11).
Hall, James R., 239 Powers Bldg., (4).
Harmon, Irene, (Mrs.), 73 Marlborough Rd., (11).
Harris, Donald D., 16 Main St. West, (4).
Harwood, Arthur S., (Harwood Realty Sales), 620 Temple Bldg., (4).
Hempel, Frank L., 22 Laurelton Rd., (9).
Herman, Harry, (Harry Herman Realty Co.), 420 Exchange Bldg., (4).
Hills, Fred M., (Flower City Realty, Inc.), 311 Commerce Bldg., (4).
Hoefner, Joseph W., 63 Elmtree Rd., (12).
Hogan, John B., 66 Vermont St., (9).
Howe, Charles F., (Howe-Morgan Co.), 17 South Fitzhugh St., (4).
Howe, Paul M., 616 E & B Bldg., (4).
Jarvis, R. N., (Jarvis Realty), 22 Alberta St., (11).
Johnson, A. G., 315 Alexander St., (4).
Kane, Wm. C., 22 Buffard Dr., (10).
Kartes, Walter J., 1570 Dewey Ave., (13).
Kelley, F. Burnette, 708 E & B Bldg., (4).
Kesselring, Camillus, 363 Laurelton Road, (9).
Keuper, I. J., 55 Hall St., (9).
Kier, Alvina E., (Mrs.), 3126 East Ave., (10).
Killip, James G., 95 Laney Rd., (10).
King, Harry M., 1331 Lincoln-Alliance Bank Bldg., (4).
KLONICK, RALPH, (RALPH KLONICK CORP.), 901 Sibley Tower Bldg., (4).
Kohl, Oscar E., 160 Amerige Park, (5).
Kravetz, Fred B., (Kravetz Realty Co.), 324 Powers Bldg., (4).
Licata, Alfred B., (Empire Realty Co.), 669 Jay St., (11).
Licata, Rudolph B., 58 McNaughton St. (6).
Loeb, Arthur E., 128 Powers Bldg., (4).
Loysen, Edward S., (Col. Bk. Sav. & Loan Assn.), 35 Main St. E., (4).
Lum, Donald A., (Lum Real Estate Co.), 241 Powers Bldg., (4).
Macante, Harry C., 306 Powers Bldg., (4).
MacEachron, Dewitt, 441 Powers Bldg., (4).
MacQueen, Virginia, (MacQueen Realty), 1551 Monroe Ave., (7).
Mannella, Henry, (H. T. Mannella Corp.), 347 Powers Bldg., (4).
Marcille, Harry B., 14 Franklin St., Rm. 905, (4).
Marshall, Charles W., 25 Main St., East, (4).
Marx, William G., 215 Lark St., (13).
McGarraghy, Thomas J., McGarraghy & E. Co.), 960 Portland Ave., (5).
McIntosh, Clarence E., (C. E. McIntosh Corp.), 39 Main St. E., (4).
Mickles, John D., 404-5 Wilder Bldg., (4).
Moonan, Paul D., 20 Main St., West, (4).
Moore, James R., 265 Mt. Vernon Ave., (7).
Morris, Edward F., 68 Everett St., (13).
Nugent, James J., 42 East Ave., Rm. 323, (4).
PACKER, HENRY, (Henry Packer Corp.), 1025 Lincoln-Alliance Bank Bldg., (4).

ROCHESTER, N. Y.
Specialist in
Chain Store Locations & Business Property Exclusively
100% PERSONAL SERVICE
Henry Packer
183 East Main Street
Rochester 4, N. Y.

Palmer, Joseph S., (Regent Realty Co.), 529 Genesee Valley Trust Bldg., (4).
Parmelee, Ernest G., 407 Wilder Bldg., (4).
Passero, Joseph J., (Powers Realty Service), 426 Powers Bldg., (4).
Pearce, Arthur D., 33 Nile Dr., (9).
Pedulla, James J., (Powers Realty Service), 426 Powers Bldg., (4).
Perkins, Henry T., (H. T. Perkins Realty Co.), 31 Exchange St., Rm. 203, (4).
Phillips, Carl A., 34 State St., Rm. 310, (4).
Plomeri, Louis C., 122 Glendale Park, (11).
Polvino, Joseph T., 2140 Clifford Ave., (9).
Pullara, Frank, (New York Realty), 204 Delmaine Dr., (5).
Radde, Robert F., 681 Arnett Blvd., (11).
Reilly, Robert, 944 Lincoln-Alliance Bank Bldg., (4).
Ribey, J. Wesley, (Alliance Org., Inc.), 920 Lincoln-Alliance Bank Bldg.
Richmond, Blanche D., (Mrs.), 12 Arnold Park, (7).
Roberts, Louis A., (Roberts Real Estate Co.), 241 Plymouth Ave. South, (8).
Roeser, Eugene C., 523 E & B. Bldg., (4).
Rogers, Herbert A., 43 Main St. East, (4).
Root, Ed., 5 Main St., Brockport.
Rowe, Albert W., 407 Powers Bldg.
Rupert, Howard C., 15 Riverside St., (13).
Ruppert, Harry P., 209 Wilder Bldg., (4).
Ryan, Charles F., 85 Charlton Rd., (5).
Sage, Charles H., 45 Webster Ave., (9).
Sanford, C. I., (Edwards Realty Co.), 115 Cutler Bldg., (4).
Sassone, Alexander, 307 Avery St., (6).
Schwartz, Arthur W., (Abstract Title & Mtg. Co.), 47 S. Fitzhugh St., (4).
Seitz, Walter F., 1323 Commerce Bldg., (4).
Sevio, George M., 47 Woodward St., (5).
Shackleford, Mrs. Nora F., 128 Cutler Bldg., (4).
Slade, Lester P., 923 Commerce Bldg., (4).
Slater, Mrs. Myrtle H., (Slater Realty), 1064 Winona Blvd., (12).
Spencer, Adrian L., 35 State St., (4).
Stevenson, H. L., 19 Main St., West, (4).
Streb, Norbert, 223 Powers Bldg., (4).
Stubbs, Samuel E., 82 St. Paul St., (4).
Sturiale, John, 1204 Granite Bldg., (4).
Sutton, Clyde V., 14 Franklin St., Rm. 610, (4).
Swift, Rolland R., 310 Exchange Bldg., (4).
Tator, Freeman B., (Allen Realty Co.), 708 Powers Bldg., (4).
Tausch, Mrs. Anna M., 445 Maplewood Ave., (13).
Teller, Palmer H., 2480 Elmwood Ave., (10).
Thomas, Harry F., (Thomas & Cook), 404 Taylor Bldg., (4).
Tighe, John D., 350 Powers Bldg., (4).
Toor, Bernard B., 522 Burke Bldg., (4).
Travers, Michael H., 472 Oxford St., (7).
Tripoli, Joseph, 179 Lincoln St., (7).
Turton, Charles F., 40 Franklin St., (4).
Valence, Frank L., (Pomeroy Org., Inc.), 25 Exchange St., (4).
Vandenberg, Edward, 225 Elmcroft Rd., (9).
Van Deusen, Earl W., 453 Seneca Pkwy., (13).
Voellnagel, T. F., 39 Wyndham Rd., (12).
Waingrow, David, 28 Overdale Park, (7).
Wales, Chas. H., 117 Powers Bldg., (4).
Warner, Frederick L., 164 Elmore Rd., (10).
Weidemiller, Henry, Jr., 116 Falstaff Rd., (9).
Whitney, Arthur C., 380 Garson Ave., (8).
Wicks, Ralph A., 309 Powers Bldg., (4).
Wild, Kenneth C., 103 E. Main St., (4).
Wills, Thomas S., (Wills Realty Corp.), 415 Commerce Bldg., (4).
Wilson, Herbert E., 316 Taylor Bldg., (4).
Woodruff, Donald L., 259 Seville Dr., (5).
Woodworth, Wm. H., Rm. 26, City Hall (4).

Rockland County Board of Realtors

Active Members, 24; Others, 33

President: Warren R. Magrath, 119 South Main St., Spring Valley.
Secretary: George Bautzer, Thiells Road, Pomona.

Bautzer, George, Thiells Road, Pomona.
Brannon, Doyle, 37 S. Broadway, Nyack.
Brown, James J., Inc., 98 Lafayette St., Suffern.
Coyle & Coyle, Main St., New City.
Engels, Albert, West Nyack.
Freeman Agency, Thomas J., 23 New Main St., Haverstraw.
Hand, Raymond, 122 Franklin St., Nyack.
Jolliffe, Edward H., Burnside Ave., Congers.
Kennedy, A. J., Inc., 62 Lafayette Ave., Suffern.
Kilby, Inc., James, 26 S. Broadway, Nyack.
Leggett, Inc., Alan, 24 N. Broadway, Nyack.
Magrath, G. J., & Son, 119 S. Main St., Spring Valley.
Marcum, Carl C., Lafayette Theatre Bldg., Suffern.
Miller, John, % Gillies Agency, 11 Broadway, Haverstraw.
Montandon, Inc., H. A., 21 S. Broadway, Nyack.
Murr, Louis J., Pascack Road, Spring Valley.
Renken, John, 24 No. Broadway, Nyack.
Retz, George, 36 Franklin St., Pearl River.
Rubin, Sidney, 30 N. Main St., Spring Valley.
Shuart, Howard, 104 Lafayette St., Suffern.
Spreen, Fred D., 22 E. Central Ave., Pearl River.
Zimmerman Agency, 11 S. Main St., Spring Valley.
Zwahlen, Frank, Main St., Nanuet.

Rome Real Estate Board

Active Members, 11

President: Clarence E. Gurley, 103 W. Dominick.
Secretary: O. G. Riley, 109 E. Garden St.

Baker, Allen S., 200 N. George St.
Delano, Lawrence, 203 W. Dominick St.
Grogan, William B., 108 E. Dominick St.
Gurley, Clarence E., 103 W. Dominick St.
Healy, L. Cary, 213 W. Dominick St.
Lynch, John C., 103 W. Dominick St.
Martin, Mary E., 115 N. Washington St.
McLaughlin, C. Mark, Inc., 125 N. James St.
Midlam, Robert W., 112 W. Dominick St.
Riley, Orson George, 109 E. Garden St.
Sestito, Fred P., 235 E. Dominick St.

St. Lawrence County Real Estate Board

Active Members, 7

President: Andrew Rodgers, Main St., Potsdam.
Secretary-Treasurer: L. Langlois, Main St., Massena.

Dompnier, Rene C., 4 Main St., Canton.
Langlois, Learned J., 50 Main St., Massena.
Pitt-VanWagner Agency, Inc., 65 Main St., Canton.
Rodger Real Estate Agency, 25 Main St., Potsdam.
Shelton, Willis H. P., Star Lake.
Spear, Sid G., 34 Glenn St., Massena.
Vandecar, A. B., E. Orvis St., Massena.

Saratoga County Real Estate Board

Active Members, 13

President: J. Robert Sarle, Broad St., Schuylerville.
Secretary: Newton W. Cline, 497 Broadway, Saratoga Springs.

Bickelhaupt, Lynn J., Saratoga Springs.
Cline, Howard, Jr., Saratoga Springs.
Cline, Newton W., Saratoga Springs.
Dayton, J. Kenyon, Corinth.
Frandino, Philip, Ballston Spa.
Frandino, Mary F., Ballston Spa.
Kornfeld, Nathan, Saratoga Springs.
Meehan, Ruth, Saratoga Springs.
Moran, William H., Saratoga Springs.
Qua, Arthur, Saratoga Springs.
Ryon, Eugene E., Schenectady.
Sarle, J. Robert, Schuylerville.
White, James B., Saratoga Springs.

Schenectady Real Estate Board, Inc.

Active Members, 34; Others, 2

President: James DeSantis, 144 Barrett St.
Secretary: Raymond O. Cadieux, 799 State St.

Angers, Ben, 143 Clinton St.
Blake, Samuel E., 265 State St., (5).
BLASE, RICHARD C., 434 State St., (5).
Cadieux, Henry & Son, 799 State St.
Capitol Homes, Inc., 1740 Union St.
Casella, Louis, 1710 Van Vranken Ave., (8).
Chadwick, Howard W., 408 State St., (5).
DeLuke, A. & Son, 151 Barrett St.
Droms, W. Baldwin, 126 Barrett St.
Dussault, Rudolph, 1306 State St.
Eckel, John H., 434 State St., (5).
Elkin, Joseph, 325 State St., (5).
Ernst, E. Charles, 1142 Millington Rd.

Schenectady, N. Y.
Chain Store Locations
Business and Industrial Sites
Appraisals
Better Homes
R. C. BLASE
REALTOR
434 State St. (Parker Bldg.)
Phones 3-3639 & 3-3630

Friedman Realty Co., The, 1351 Grand Blvd., (8).
Gabso, Victor, 179½ Jay St.
General Electric Realty Corp., 202 State St.
Gianelli, Frank, 119½ Jay St., (5).
Grosvenor, Sid, 434 State St., (5).
Juracka, Charles, 989 Main Ave., (8).
Juracka, Peter M., 271 State St., (5).
LaBelle, Joseph F., 277 State St., (5).
MacElhose, Mrs. Ruth M., 918 Morgan Ave., (8).
Magee, Harry, 115 Union St.
Matthews, Roy, 2 N. Ballston Ave., Scotia, (2).
Neidlinger, Theodore W., 1261 Dean St., (8).
Picotte, Armand R., 1745 Rugby Rd., (8).
Piltman, Frank, 1111 Willet St.
Plog, Arthur F., & Son, 1320 State St., (5).
Rapp, Max, 434 State St.
Rapp, Ralph, 277 State St.
Ross Realty Co., 214 McClellan St.
Terry, Herbert J., 432 State St.
Van Woert Ins. Agency, 277 State St.
Young, DeSantis & Stine, 144 Barrett St.

Staten Island Real Estate Board, Inc.

Active Members, 64; Others, 63

President: Harold F. Matthius, 191 Richmond Ave., Port Richmond, (2).
Secretary, Thomas G. Hyland, 150 Bay St., St. George, (1).

Allan, Mrs. Irene F., 57 Bay St., St. George, (1).
Ballentine, H. Edward, 288 Broadway, West Brighton, (10).
Blair, Mrs. Victoria E., 205 Stafford Ave., Princes Bay, (9).
Bock, Henry A., 3991 Amboy Rd., Great Kills, (8).
Bonner, Emil, 30 Bay St., St. George, (1).
Borello, Frank J., 26 Richmond Terrace, St. George, (1).
Bowe, John E., 367 St. Paul's Ave., Stapleton, (4).
Brocher & Hubert, 200 W. 72nd St., New York, (23).
Clark, Harry S., 30 Bay St., St. George, (1).
Comtois, Henry F., 233 Jersey St., New Brighton, (1).
Cullen, George J., 298 Richmond Ave., Port Richmond, (2).
DeCourcy, Alfred F., 26 Bay St., St. George, (1).
DeGroff, Edward V., 1118 Castleton Ave., West Brighton, (10).
Ferrante, Thomas A., 3105 Victory Blvd., New Springville, (14).
Fornari, Mario, 8 Union Place, Stapleton, (4).
Gianna, Edward J., 1837 Victory Blvd., Meiers Corners, (14).
Ginsberg, Samuel, 135 Winter Ave., New Brighton, (1).
Hanco Realty & Finance Corp., 56 Bay St., St. George, (1).
Heil, Fred P., Jr., 100 Lincoln Ave., Grant City, (6).
Heinz, Mrs. Fanny A., 4008 Hylan Blvd., Great Kills, (8).
Hess Realty Co., 771 Forest Ave., West Brighton, (10).
Homer, Arthur V., 25 Hyatt St., St. George, (1).
Hughes, M. James, 2068 Richmond Terrace, Port Richmond, (2).
Hugi, John R., 304 Richmond Ave., Port Richmond, (2).
Hyland, Thomas G., 150 Bay St., St. George, (1).
Irving, M. Adelaide (Miss), 102 Henderson Ave., New Brighton, (1).
Johnson, Einar G., 1701 Victory Blvd., Four Corners, (1).
Kaufman, Louis W., (Kolff & Kaufmann, Inc.), 26 Bay St., St. George, (1).
Keller, Alfred, (Alfred Keller & Co., Inc.), 29 Richmond Ave., Port Richmond, (2).
Kestler, Herman J., 412 Manor Road, Four Corners, (2).
Maniscalco, Leonard J., 36 Richmond Terrace, St. George, (1).
Mann, Charles A., 1899 Victory Blvd., Four Corners, (2).
Martinetti, P. J., 1034 Castleton Ave., West Brighton, (10).
Matthius, Harold F., 191 Richmond Ave., Port Richmond, (2).
McCarthy, Christian A., 26 Westervelt Ave., New Brighton, (1).
McKeever, Matthew J., 374 Livermore Ave., Westerleigh, (2).
Mewhort, Thomas J., 358 Forest Ave., West Brighton, (10).
Milne, Abe A., 350 Broadway, West Brighton, (10).
Moffatt & Schwab, Inc., 6 Van Duzer St., Tompkinsville, (1).
Murphy, Jay, 57 Bay St., St. George, (1).
Noel Agency, Inc., The, 3956 Amboy Road, Great Kills, (8).
Nolan Realty & Construction Co., 3933 Amboy Rd., Great Kills, (8).
O'Connor, Joseph P., 1799 Victory Blvd., Meiers Corners, (2).
Odegaard, O. O., 730 Forest Ave., West Brighton, (10).
Pallister, Thomas S., 30 Bay St., St. George, (1).
Pedersen, Arthur B., 57 Bay St., St. George, (1).
Peters, William J., 31 Giffords Lane, Great Kills, (8).

IN Syracuse IT'S

POMEROY ORGANIZATION
REALTORS

327 Montgomery St. Phone 2-3113

Complete REAL ESTATE Service

Broker Cooperation Invited

Offices also in Rochester and Buffalo

Member Appraisal Institute — Certified Property Managers

Prall, Bryan W., 528 Forest Ave., West Brighton, (10).
Quigley, John G., 143 Victory Blvd., Tompkinsville, (1).
Reilly, Matthew J., 30 Bay St., St. George, (1).
Roach, William J., 616 Forest Ave., West Brighton, (10).
Santoro, Frank, 33 Veltman Ave., Port Richmond, (2).
Simonson & Co., Inc., C. E., 25 Hyatt St., St. George, (1).
South Shore Realty Co., 235 Main St., Tottenville, (7).
Sterner, Frank B., (Frank B. Sterner Co.), 227 Richmond Ave., Port Richmond, (2).
Sullivan, Jos. B., 6200 Amboy Rd., Pleasant Plains, (9).
Szynkiewicz, Charles F., 422 Manor Rd., Four Corners, (2).
Tiernan, William P., 1869 Victory Blvd., Four Corners, (2).
Truscelli, 72 Cedar Grove Ave., New Dorp, (6).
Vosburgh, William H., (Vosburgh & Parent), 57 Bay St., St. George, (1).
Walsh, Joseph P., 26 Bay St., St. George, (1).
Ward, George W., 57 Bay St., St. George, (1).
Wetlesen, Thorleif B., 280 Broadway, West Brighton, (10).
Yetman, Miss Laura B., 225 Main St., Tottenville, (7).

Syracuse Real Estate Board, Inc.

Active Members, 44

President: Dorothy G. Ingalls, 208 State Tower Bldg., (2).

Exec. Secretary: Maria J. Cullen, 407 Wilson Bldg., 306 South Salina (2).

Acton, J. Leo, 170 Fellows Ave., (10).
Arffa, Mrs. Ida N., 787 Ostrom Ave., (10).
Bersani, Robert, 1504 Park St., (8).
Blackmore, Charles W., 1530 Milton Ave., Solvay (9).
Chismore, Clyde, 305 Montgomery St., (2).
Clark, Robert J., 100 University Bldg., (2).
COONLEY, HOWARD, 311 State Tower Bldg., (2).
Corbett, Arthur T., 307 Seitz Bldg., (2).
Dawley, James H., 923 University Bldg., (2).
Dorn, Mrs. Fannie, 436 Westcott St., (10).
Dunn, Edward A., 800 Stinard Ave., (4).
EAGAN, EDWARD, 205 Syracuse Kemper Bldg., (2).
Enwright, Robert, 2530 James St., (6).
Garfield, Joseph R., 218 E. Washington St., (2).
Goldstein, George J., 237 E. Genesee, (2).
Groves, Richard N., 204 Chamber of Commerce Bldg., (2).
Hewitt, Clarence E., 121 Concord Pl., (10)
Hughes, Arthur, 204 Mattydale Dr., (8).
Ingalls, Dorothy G., 208 State Tower Bldg. (2).
Jay, Jimmy, 608 City Bank Bldg., (2).
Kallet, Harry L., 225 Seitz Bldg., (2).
Ketcham, Tracy B., 204 E. Jefferson St., (2)
Loucks, E. Winship, 105 University Bldg., (2).
Mann, Newton D., 742 Allen St., (10).
Martin, Mrs. Mary R., 218 S.A.&K. Bldg., (2).
Matherson, A. Frank, 408 S.A.&K. Bldg.
Menapace, Henry G., 200 Larned Bldg., (2).
Menter, Abe, 402 S.A.&K. Bldg., (2).
Meyer, William O., 431 O.C.S.B. Bldg., (2).
Munro, Charles H., 918 University Bldg., (2).
Okun, Philip, 2903 James St., (6).
Pirro, Cosimo, 2130 Milton Ave., (9).
POMEROY ORGANIZATION, INC., 327 Montgomery St., (2).
POTTER, JACKSON M., 237 E. Genesee St., (2).
Revoir, John J., Jr., 809 So. Salina St., (3)
Rogers, Clifford H., 315 State Tower Bldg., (2).
Roney, Robert E., 345 E. Onondaga St., (2)
Rose, Moe H., 432 Onondaga County Savings Bank Bldg., (2).
Sposato, Rus O., 501 Hudson St., (7).

EAGAN Real Estate
SYRACUSE BLDG. PHONE 3-1133

Largest Real Estate Organization In New York State

Outside Metropolitan Area

"Complete Real Estate Service in all Branches"

3-1133 SYRACUSE M.A.I. S.I.R. C.M.P.

JACKSON M. POTTER, Inc.
Real estate

REAL ESTATE POTTER

PURCHASE - SALE - LEASE

► DOWNTOWN COMMERCIAL PROPERTY

► HOTEL AND APARTMENT BUILDINGS

► WAREHOUSE AND FACTORY SITES

► UPSTATE NEW YORK'S LARGEST SALES ORGANIZATION

Brokers Inquiries Invited for Central New York Real Estate

237 E. GENESEE STREET

SYRACUSE, NEW YORK

2-0223

MEMBERS OF . . .

Syracuse Real Estate Board
New York State Association of Real Estate Boards, Inc.
National Association of Real Estate Boards
New York Society of Real Estate Appraisers
National Institute of Real Estate Brokers
Farm Brokers Association of the State of New York
The Better Bldr's Asso. of Onondaga County, Inc.
Society of Industrial Realtors
Urban Land Institute
Syracuse Chamber of Commerce
Empire State Association of Commerce, Inc.
National Association of Home Builders of U. S.

Syracuse, N. Y.

Property Management
Store Leasing
Industrial Sites
Appraisals
Homes — Farms

•

Coonley Real Estate, Inc.
311 State Tower Bldg.

SYRACUSE (Cont.)

Towne, Mrs. R. Kermode, 225 State Tower Bldg., (2).
Wheeler, M. A., 501 City Bank Bldg., (2).
Wood, George W., 702 LaFayette Bldg., (2).
Wooster, Paul C., 928 University Bldg., (2).
York, Ray R., 527 State Tower Bldg., (2).

Syracuse
(Individual Member)
Weber, Jack A., 914 Chimes Bldg.

Real Estate Board of the Tonawandas

Active Members, 14; Others, 3

President: Wm. A. Larkin, 304 Irvington Dr., Tonawanda.
Secretary-Treasurer: Matthew Lester, 111 Delaware St.

Cherry, B. C., 43 S. Niagara St., Tonawanda.
Golem, Gertrude H., 109 Elm St. Tonawanda.
Humphrey & Vandervoort, 13 Young St., Tonawanda.
Husband, Marion C., 43 Delaware St.
Larkin, William A., 304 Irvington Drive, Tonawanda.
Lester, Matthew, 111 Delaware St., Tonawanda.
Mahar, Raymond J., 376 Morgan St., Tonawanda.
March, Lawrence M., 116 Tenth Ave., North Tonawanda.
Phelps, Raymond S., 43 Delaware St.
Rosinski, Stanley M., 380 Stanley St., North Tonawanda.
Welker, Marjorie, 286 Witmer Rd., North Tonawanda.
Young, Raymond J., 461 Fletcher St., Tonawanda.

Troy Real Estate Board

Active Members, 18

President: Rolf Gundersen, 2217 Fifth Ave.
Secretary: William A. Dunne, Proctor Bldg.

Ball, Johann, Agency, 1513 Broadway, Watervliet.
Dunn, William E., 533 River St.
Dunne, James, Jr., Proctor Bldg.
Fazioli, D. A., 1811 5th Ave.
Geer, Gilbert, Jr., & Co., 200 Broadway.
Gundersen & Son, Isak, 2217 Fifth Ave.
Heer Realty Specialists, 297 River St.
Industrial Bldg. & Loan Ass'n., 47 Fourth St.
Johnson, James F., 31 2nd St.
Lofgren, Arthur H., 297 River St.
Milanese, Clarence C., 1934 Fifth Ave.
Monahan, John, 20 State St.
Moore, Louis H., 20 State St.
Nicoll, E. J. & Son, Troy Savings Bank Bldg.
Pioneer Bldg., Loan & Savings Assn., (Allan Gillette), 30 2nd St.
Richards, James H., 20 State St.
Shannon, John F., 45 4th St.
Troy Co-op Savings & Loan Assn., (Arthur J. Burch), 407 Grand St.

Ulster County Real Estate Board

Active Members, 27; Others, 1

President: Geo. W. Moore, 385 Broadway, Kingston.
Secretary: Lawrence J. MacAvery, 78 John St., Kingston.

Anderson, Clifford, 15 Jefferson Place, Kingston.
Babcock, Stanton M., New Paltz.
Burns, Arthur J., 286 Wall St., Kingston.
Caunitz, Walter H., 243 Fair St., Kingston.
Chillura, Benj., Marlborough.
Dircks, Fredrick, Woodstock, N.Y.
Engelen, Wm., 68 Main St., Kingston.
Hyatt, Frank S., 44 Main St., Kingston.
Hyatt, Lillian, 58 VanDeusen, Kingston.
Kamp, Harold M., Main St., Saugerties.
Krom & Canavan, 73 Albany Ave., Kingston.
Lane & Flanagan, 66 Prince St., Kingston.
Leotta, Joseph, 646 Broadway, Kingston.
Loomis, F. Trowbridge, 765 Broadway, Kingston.
MacAvery, Lawrence J., 78 John St., Kingston.
Merritt, D. A., 180 Albany Ave., Kingston.
Moore, George W., 385 Broadway.
Neher, George, Woodstock.
O'Connor, Harold W., 451 Albany Ave., Kingston.
Polisiuk, Jos., 43 Main St., Walden.
Quick, Marguerite M., High Falls.
Robison, Fred, Route 3, Kingston.
Sauer, John C., Saugerties.
Schultz, Schuyler C., 42 Main St., Kingston.
Snead, James E., 42 Main St., Kingston.
Speiser, Irving, 1416 So. Genessee Ave., Los Angeles, Calif.
Trowbridge, Helen, 266 Albany Ave., Kingston.

Utica Real Estate Board

Active Members, 33; Others, 16

President: Harold R. Leonard, 196 Genesee St.
Secretary: Louise J. McClain (Miss), Mayro Bldg.

Arend, Ralph W., 20 Elizabeth St., (2).
A. S. Agency, 186 Genesee St.
Baechle, A. J., Sons., Inc., 126 Blandina St.
Bagg, Albert S., Mayro Bldg.
Bagg, Egbert & Co., Genesee-Hopper Bldg.
Borden, W. H., Foster Bldg.
Campion, Edward S., Mayro Bldg.
Cary, H. B., 103 Main St., Whitesboro.
Clark, Earl C. & Sons, Inc., 236 Genesee St.
Conley Bros., Inc., 196 Genesee.
Davis, Jesse A., 103 Washington Drive, New Hartford.
Duffy, Harry B., Insurance Bldg.
Ellen Agency, Inc., 230 Genesee St.
Huntington Agency, Waterville.
Hyder, Wilfred N., Foster Bldg.
Infusino, A. J., 118 White Bldg.
Inman, Fay T., 1 Windsor Terrace.
Jones, Hugh R., Co., Inc., 229 Elizabeth St., (2).
Jones, Stanley W., 610 Charlotte St.
Kerman, E. F., & J. S., Devereux Block.
Matt, J. L., Paul Bldg.
Miller, Charles A., 266 Genesee St.
Oppenheimer, Sol T., 210 Genesee St.
Pierce, William G., 125 Lowell Ave.
Pirnie, Daryl, Devereux Block.
Pughe, Arthur R., Mayro Bldg.
Roberts, Ira T., Mayro Bldg.
Roberts, Wallace S. 20 Elizabeth St., (2).
Rose, Anthony A., 1609 Gibson Road.
Rothstein, Julius, 1st Natl. Bank Bldg.
Sexton, Warren H., Co., Inc., 298 Genesee St.
Small, Mitchell, 241 Genesee St.
White, John D., White Bldg.

Wayland
(Individual Member)
Uetzmann, Harry, 205 E. Naples St.

Westchester County Realty Board, Inc.

Active Members, 245; Others, 519

President: August M. Blomberg, 497 New Rochelle Road, Bronxville.
Executive Secretary: John E. Teller, 199 Main St., White Plains.

Adler, B. George, 72 Boston Post Rd., Larchmont.
Ahner, Alice T., Harwood Bldg., Scarsdale.
Allard, Elsa N., 1040 Boston Post Road, Rye.
Amato, Dominic, 145 5th Ave., Pelham.
Anderson, Robt. A., 34 E. First St., Mt. Vernon.
Angell, Stephen L., 15 Popham Rd., Scarsdale.
Aries, Ernest J., 30 S. Broadway, Yonkers.
Atwood, A. H., 334 Mamaroneck Ave., White Plains.
Azzaro, Joseph S., 18 Boulder Place, Yonkers.
Baisley, Katherine M., 900 Pelhamdale Ave., Pelham Manor.
Baker, Bessie, 9 St. Andrews Pl., Yonkers.
Bannister, Morris H., 904 Main St., Peekskill.
Barnard, L. Ruggles, R.D. 1, New Canaan, Conn.
Barnet, Stuart, 99 Mamaroneck Ave., White Plains.
Bassett, Harmon S., Elm Road, Briarcliff Manor.
Battcock, G. J., 20 South Broadway, Yonkers.
Bear, Anne, 180 Boston Post Road, Larchmont.
Beatty, Raymond R., 30 Garth Rd., Scarsdale.
Beer, Justin S., 20 So. Broadway, Yonkers.
Bennett, Dana S., 36 Depot Plaza, White Plains.
Berry, Florence E., 79 Post Road, Larchmont.
Beveridge, Mrs. Martha A., 135 Overlook St., Mt. Vernon.
Bibas, Percy M., 97 Boston Post Rd., Larchmont.
Blomberg, August M., 497 New Rochelle Road, Bronxville.
Blum, Myron L., Station Plaza Bldg., Hartsdale.
Bossard, M. J., 73 Pondfield Rd., Broadway, Yonkers.
Brannigan, James F., Co., Inc., 139 Main Street, Tarrytown.
Bucher, Mildred, 175 Main St., White Plains.
Burbank, Walter C., 87 Boston Post Rd., Larchmont.
Buser, Bert F., 1 S. Central Ave., Hartsdale.
Buttolph, Clayton E., So. Greeley Ave., Chappaqua.
Campbell, Albert F., 666 North Ave., New Rochelle.
Cantor, Victor, 20 S. Broadway, Yonkers.
Carolan, Jeanne, 158 Grand St., White Plains.
Carroll, William F., 288 North Ave., New Rochelle.
Christopher, Patrick F., 74 Ashburton Ave., Yonkers.
Clark, Marie L., 76 Mamaroneck Ave., White Plains.
Cockle, Isla V., 4473 Boston Post Rd., Pelham Manor.
Cole, Harry D., 1 Stevens Ave., Mt. Vernon.
Colwell, Harry E., Jr., 330 Huguenot St., New Rochelle.
Conboy, John F., 300 Huguenot St., New Rochelle.
Connors, Howard F., 14 Mamaroneck Ave., White Plains.
Coogan, Murtha T., 175 Main St., White Plains.
Cooley, Walter K., 154 E. 1st St., Mt. Vernon.
Cornell, Jane, 135 Halstead Ave., Mamaroneck.
Cox, Lloyd B., Main St., Bedford Hills.
Cucinell, R. Albert, 750 Yonkers Ave., Yonkers.

D'Aniello, John P., 901 Plymouth St., New Rochelle.
Davis, Ed. J., 360 S. Broadway, Yonkers.
Davis, Elsie R., 142 Fifth Ave., North Pelham.
Davis, Walter V., (Davis Realty Co.), 15 4th Ave., Mt. Vernon.
Dinolfo, Joseph, 323 Mamaroneck Ave., Mamaroneck.
Doern, Peter C., Jr., 120 Mamaroneck Ave., Mamaroneck.
Doernberg, Dudley D., 76 Mamaroneck Ave., White Plains.
Donohue, Hannah, 94 Robert Ave., Port Chester.
Donohue, John J., 13 Fifth Ave., Pelham.
Drummond, Edna M., 90 Purchase St., Rye.
Dunn, Arthur, Jr., 211 Mamaroneck Ave., Mamaroneck.

Early, Melvin A., 1 5th Ave., North Pelham.
Early, Melvin F., 1 Fifth Ave., Pelham.
Eidelberg, Rosemarie, 645 McLean Avenue, Yonkers.
Eisner, Clarence W., 31 Orawaupum St., White Plains.
Ellinghouse, Roy, 334 Mamaroneck Ave., White Plains.
Ellis, Robert A., 175 Main St., White Plains.
Epstein, Barney, 200 W. Boston Post Road, Mamaroneck.

Farley, Genevieve S., 175 Main St., White Plains.
Feinberg, Maxwell R., 4 North Third Ave., Mt. Vernon.
Filardi, Nicholas, 102 Main St., White Plains.
Finnerty, Hubert, 133 Lincoln Ave., Pelham.
Fisher, John R., 1 Park Place, Bronxville.
Flood, Ivan, 175 Main St., White Plains.
Fonda, Gertrude L., 509 Main St., New Rochelle.
Fornaby, Peter, 44 Central Park Ave., New Rochelle.
Fox, Dorothy G., 9 West Prospect Ave., Mt. Vernon.
French, William E., 271 North Ave., New Rochelle.
Furgiuele, Ruth, 207 Westchester Ave., Crestwood.

Gedney, Suzanne, 19 Purchase St., Rye.
Gleeson, J. Albert, 1235 Yonkers Ave., Yonkers.
Goldschmidt, Manfred M., (Merritt Associates, Inc.), 150 Larchmont Ave., Larchmont.
Goll, Catherine, 358 St. Johns Ave., Yonkers.
Goodhart, Edwin J., 484 S. Broadway, Yonkers.
Gotsch, John W., 55 Division St., New Rochelle.
Grandberg, William J., 310 North Ave., New Rochelle.
Griffen, Chauncey B., Depot Plaza, White Plains.
Grillo, Anthony, 13 E. Taylor Sq., White Plains.
Gushue, George, 310 North Ave., New Rochelle.
Larchmont.
Haeger, Walter E., 4 Chatsworth Avenue,
Hare, J. Stanley, 156 West Post Rd., Mamaroneck.
Hart, William T., 44 East Parkway, Scarsdale.
Heye, Carl W., 24 East Parkway, Scarsdale.
Hibbard, DeForrest, Katonah.
Hoffman, B. Franklin, 81 Main Street, White Plains.
Holbrook, A. M., Regional Associates, County Trust Bldg., Pleasantville.
Houghton, Everett T., 603 East Boston Post Road, Mamaroneck.
Houghton, Rushmore R., 603 E. Boston Post Road, Mamaroneck.
Howe, George, 527 Fifth Ave., New York City.
Howe, Gerald C., 151 East Post Road, White Plains.
Hudson, A. O., Inc., 930 McLean Ave., Yonkers.

Irish, Robert M., 24 E. Parkway, Scarsdale.
Irwin, Elizabeth S., 158 Lockwood Avenue, Yonkers.
Ives, Kenneth A., 11 E. 42nd St., New York, N.Y.

Jackson, Dudley C., 207 Wolfs Lane, Pelham.
Jenkins, Helen R., 2350 Central Park Ave., Yonkers.
Jennings, Edna, 751 Pelhamdale Ave., Pelham Manor.

Keller, Harry K., 30 Garth Road, Scarsdale.
Kelley, Lester F., 22 Purchase St., Rye.
King, Norman E., Realty Agency Corp., 66 Milton Rd., Rye.
Klein, William A., 248 Huguenot St., New Rochelle.
Kreuter, Thomas D., 243 North Ave., New Rochelle.
Krimont, Arnold, 1 Old Post Rd., Croton-On-Hudson.
Krisch, Fred F., 1915 Palmer Ave., Larchmont.
Kull, Leslie B., 301 North Ave., New Rochelle.

Lachenbruch, Irving, 146 Bedford Road, Pleasantville.
Lane, John W., (See Sullivan, Inc.), 304 N. Ave., New Rochelle.
Lange, Charles W., 464 Murray St., Pelham Manor.
Lawrence, James B., 31 Fifth Ave., Pelham.
Lawrence, William J., 4 Valley Rd., Bronxville.
Lebeis, Mrs. Edward H., 131 Mamaroneck Ave., Mamaroneck.
Levy, Harry, 46 Gramatan Ave., Mt. Vernon.
Lewis, James H., 347 S. Columbus Ave., Mt. Vernon.
Licursi, Frank L., 3 N. Fifth Ave., Mt. Vernon.
Linbarger, Mildred V., 43 Chelsea Road, White Plains.
Lockwood, H. A., 4 King St., Port Chester.
Lockwood, Harry E., First Nat'l Bank Bldg., Yonkers.
Lockwood, Leroy, 181 Lake Ave., Tuckahoe.
Lockyer, Albert W., 28 Depot Plaza, White Plains.
Loomis, Elizabeth K., Harwood Bldg., Scarsdale.
Lusk, James J., 815 Yonkers Ave., Yonkers.

Mackenzie, Robert W., 442 S. Broadway, Yonkers.
Mandeville, Owen A., 364 Boston Post Rd., Larchmont.
Maney, Raymond W., 570 Fowler Ave., Pelham Manor.
Marbach, John, 199 Main St., White Plains.
Martin, Fred J., 20 S. Broadway, Yonkers.
Martin, James F., 175 Main St., White Plains.
Marvin, Herbert H., (Elliott Bates, Inc.), 89 Pondfield Rd., Bronxville.
Mather, Maude, 110 Mamaroneck Ave., White Plains.
Mathewson, Charles E., 1 Park Place, Bronxville.
Maxwell, Frederick W., 30 South Broadway, Yonkers.
McAvoy, James H., 175 Main St., White Plains.
McCann, Margaret M., 1 S. Broadway, Yonkers.
McClellan, Pelham L., 6 E. First St., Mt. Vernon.
McGoey, James, 238 Huguenot St., New Rochelle.
McGrath, Benedict F., 135 Larchmont Ave., Larchmont.
McGrath, Martin, 20 S. Broadway, Yonkers.
Merritt, Clarence C., 110 E. 42nd St., New York.
Merritt, John E., 38 Broad St., Port Chester.
Meyer, Blakeman Q., 22 2nd Ave., Rye.
Miles, Grant R., 725 S. Fifth Ave., Mount Vernon.
Miller, Harry A., 142 Westchester Ave., Port Chester.
Mindlin, Eugene S., (Marx Realty & Impr. Co.), 20 W. 43rd St., New York.
Mitchell, Louise, 661 N. Broadway, Yonkers., (2).
Molland, Lillian A., 30 Buckingham Road, Yonkers, (2).
Morell, Gaspar J., 630 Gramatan Ave., Mount Vernon.
Morrell, Herbert K., 25 Orawaupum St., White Plains.
Morrell, Joseph C., (Prince & Ripley, Inc.), Depot Plaza, White Plains.
Murphy, William A., 108 Main St., Irvington.

Niesz, Donn F., 42 Lorrain Avenue, Mt. Vernon.
Nute, Harold H., 21 Popham Rd., Scarsdale.
Oertly, Walter, 274 Madison Ave., New York City.

Olcott, C. W., (Farley Org.), 24 Popham Rd., Scarsdale.
Olesen, George, 7 S. Riverside Ave., Croton-on-Hudson.
Onderdonk, H. Pierce, Bedford Village.
Orlofsky, Seymour, 199 Main St., White Plains.
Oshlag, Harold, 323 North Avenue, New Rochelle

Osterhoudt, Reginald, 33 Wheeler Ave., Pleasantville.
Owen, Mrs. Fay, 1 West Broad St., Mt. Vernon.
Paddock, Susanna E., Katonah.
Pagano, Camillo J., 51½ S. Main St., Port Chester.
Parks, Lucile Midgley, 4 Chase Road, Scarsdale.
Parks, Murray B., 1315 Pelhamdale Ave., Pelham.
Parrott, Arthur F., (Fish & Marvin), 521 Fifth Ave., New York.
Parsons, Don, 286 Ashburton Ave., Yonkers.
Payne, Robert D., Post Road at Barry Ave., Mamaroneck.
Piantadosi, George, 6114 Riverdale Avenue, Bronx, New York City.
Pollack, Martin, 2 W. First St.
Pomerantz, Jacob M., 3 W. Prospect Ave., Mt. Vernon.
Porter, Raymond D., 905 North Ave., New Rochelle.
Porter, Stephen L., 10 Depot Plaza, White Plains.
Portman, Harriet, 6 N. Third Ave., Mt. Vernon.
Powers, Sylvestre E., Post Office Bldg., Pelham.
Prince, L. Ward, 8 Church St., White Plains.
Prout, Clara, 175 Main St., White Plains.
Ragette, Ralph R., 60 Burkewood Road, Mt. Vernon.
Raitt, Grace E., 102 Main St., White Plains.
Ramadell, Lincoln C., 17 Fifth Ave., Pelham.
Rellstab, Emile H., 282 North Ave., New Rochelle.
Riley, Frank, Jr., Riley Bldg., Peekskill.
Roberts, George B., 40 Depot Plaza, White Plains.
Robinowitz, Sam, County Properties, Inc., 199 Main St., White Plains.
Ross, Edythe V., 1050 Boston Post Road, Rye.
Rostenberg, Lee, 150 Main St., White Plains.
Rostenberg, Walter W., 47 Mamaroneck Ave., White Plains.
Russel, George J., 26 E. First St., Mt. Vernon.
Salzano, Thomas J., 45 West Grand St., Mt. Vernon.
Sanford, Mildred, 116 Boston Post Road, Larchmont.
Saunders, Robert C., 18 S. Broadway, Yonkers.
Schlosser, Harry H., 62 E. Parkway, Scarsdale.
Schlottmann, Christian C., 39 Summer Ave., Yonkers.
Schreiner, Samuel, 438 S. Broadway, Yonkers.
Schultz, John G., 38 Hillcrest Rd., Mount Vernon.
Schwaner, Justus H., Jr., Harwood Bldg., Scarsdale.
Schwartz, Florence V., 91 North Ave., New Rochelle.
Schwartz, Marie Kenedy, 124 Mamaroneck Ave., White Plains.
Scott, William G., 330 Huguenot St., New Rochelle.
Severin, Emil, (Severin Co.), 147 Chatsworth Ave., Larchmont.
Sherry, William J., 90 Grand St., White Plains.
Siedle, Edward V., 9 Third St., Rye.
Sim, Robert L., 578 Odell Ave., Yonkers, (3).
Small, James J., 351 S. Broadway, Yonkers.
Stearns, R. M., (Previews, Inc.), 49 E. 53rd St., New York.
Stein, Morris H., 352 Webster Ave., New Rochelle.
Stern, Morris, 123 Halstead Ave., Mamaroneck.
Stoothoff, Ada, (Branham Real Estate), 4 Cedar St., Bronxville.
Straus, Fred, 565 S. Broadway, Yonkers.
Streb, John, 6 Cedar St., Dobbs Ferry.
Stuart, J. V., 127 Crary Ave., Mt. Vernon.
Sutton, Thomas B., 179 Boston Post Rd., Larchmont.
Swanson, Albert S., (Van Wert & Swanson), 9 Popham Rd., Scarsdale.
Taninbaum, Abraham, 10 North Third Ave., Mt Vernon.
Taylor, Katherine T., 998 Boston Post Rd., Rye.
Thill, Ferdinand J., 37 Prospect Ave., Mt. Vernon.
Thompson, G. Albert, 29 Upland Ave., White Plains.
Thompson, H. Austin, 6 Depot Plaza, White Plains.
Ullman, Minyette O., 116 Boston Poast Rd., Larchmont.
Van Buren, Cornelius, 69 Boston Post Rd.,
Van De Walker, Vada S., 31 Mamaroneck Ave., White Plains.
Van Wert, Cleveland E., 9 Popham Rd., Scarsdale.
Verdes, Edward M., Jr., 110 Mamaroneck Ave., White Plains.
Victor, Benjamin, 307 Columbus Avenue, Tuckahoe.
Walsh, Michael L., 418 W. Boston Post Rd., Mamaroneck.
Ware, Ralph, 3 South Second Ave., Mt. Vernon.
Warner, Kenneth K., 26 East First St., Mt. Vernon.
Washienko, Nicholas Jr., 403 Nepperhan Ave., Yonkers.
Watson, William H., 139 Parkway Road, Bronxville.
Weinar Realty Co., 771 Yonkers Ave., Yonkers.
Weir, Ralph, 937 McLean Ave., Yonkers.
West, Edward M., Inc., 139 E. Post Road, White Plains.
West, Squire, 292 Columbus Ave., Tuckahoe.
Wilson, Fred T., 433 Mamaroneck Avenue, Mamaroneck.
Wilson, George D., 34 Miller Ave., Tarrytown, N.Y.
Winterling, Janice S., 15 E. Main St., Mt. Kisco.
Wolf, Mrs. Clifford A., 91 North Ave., New Rochelle.
Wolff, F. Richard, (Walter & Samuels), 76 Mamaroneck Ave., White Plains.
Yates, William J., 15 Croton Ave., Ossining.
Yeager, Charles A. J., 27 Main St Elmsford.

Williamson
(Individual Member)
Warner, L. M., Marion Rd.

NORTH CAROLINA

Aberdeen—See Sandhills
Black Mountain—See Asheville
Carolina Beach—See Wilmington
Chapel Hill—See Durham
Garner—See Raleigh
Kure Beach—See Wilmington
Morehead—See Goldsboro
Pinehurst—See Sandhills
Southern Pines—See Sandhills
Thomasville—See High Point

Albemarle Board of Realtors
Active Members, 6
President: A. A. Furr, Heath Bldg., Albemarle.
Secretary: Oron J. Rogers, Cabarrus Bank Bldg., Box 706, Albemarle.

Furr, A. A., Heath Bldg.
Furr, Alam A., 116 E. Main St.
Furr, Bill M., Heath Bldg.
Furr, Ted P., Heath Bldg.
Miller, Croson B., N. 2nd St.
Rogers, Oron J., Box 706, Cabarrus Bank Bldg.

Asheboro Board of Realtors
Active Members, 10; Others, 15
President: Lee M. Kearns, 122 N. Fayetteville St.
Secretary: E. T. Walton, 205 Hedrick Arcade.

Byrd, F. E., 112 E. Kivett St.
Crotts, R. C., 451 N. Fayetteville St.
Ferree, A. I., Law Bldg.
Frazier, S. C., 205 Hedrick Arcade.
Holder, J. A., 404 Sunset Ave.
Kearns, Lee M., 122 N. Fayetteville St.
Myers, T. H., Bank of Randolph Bldg.
Pickett, N. B., Box 104.
Trollinger, H. R., 115 N. Fayetteville St.
Walton, E. T., 205 Hedrick Arcade.

Asheville Board of Realtors
Active Members, 38
President: H. H. Lehmann, 12 S. Pack Square.
Secretary: A. G. Carver, Jr., 20 N. Pack Square.

Adams, W. G., 17½ Church St.
Booth, Roy, 12 Church St.
Boyd, Plott, Flatiron Bldg.
Burton, Roy E., Jackson Bldg.
Carver & Son, 20 N. Pack Square.
Cathey, W. B., 137½ College St.
Cauble, J. Ed., Wachovia Bank Bldg.
Chiott, Joe, 12 S. Pack Square.
Coleman & Coleman, 16 Wall St.
Coston, Eugene P., Room 10 Jackson Bldg. Annex.
Dawson, Joe, Room 203, 20 N. Pack Square.
Dillard, James, 31 Page Ave.
Donaldson, H. K., 16½ Church St.
Duckworth, W. T., & Son, 5½ N. W. Pack Square.
Eckles, R. S., Black Mountain.
Gaskins, Mrs. Lenore, Room 314 Haywood Bldg.
Gilley, Mrs. J. N., 131 Evelyn Pl.
Gorham, Gray, 31 N. Market St.
Gray, R. Fred, 18½ S. Pack Square.
Greene & Goodman, Oates Bldg., 2nd Fl.
Howell, Allison, Jackson Bldg.
Johnson, H. E., 6 Wall St.
Leemon, Kendall G., 16½ Church St.
Lehmann, Henry H., 12 S. Pack Square.
McDonald, Alan C., Flatiron Bldg.
Meredith, M. F., Legal Bldg.
Powers, Hayward, 4½ Wall St., Room 15.
Raoul, Thomas W., Biltmore Forest Realty Co.
Rhoades, Verne, 472 Merrimon Ave.
Roberts, E. B., 781 Haywood Rd.
Rothrock Realty Co., 44 Patton Ave.
Stikeleather, J. G., Jr., 145 College St.
Sumner & Foster, Haywood Bldg.
Thorne, W. H., 147 College St.
Walker, E. A., 18½ Commerce Bldg.
Weaver & Bramlett, 14 S. Pack Square.
Wright, Wallace, 6 Technical Bldg.
York, Arthur A., 5 N. Market St.

Blowing Rock
(Individual Member)
Holshouser, H. P.

Border Board of Realtors
Active Members, 5
President: J. H. Barrington, Lumberton.
Secretary: Wesley C. Watts, Lumberton.

Barrington, J. H., Lumberton.
Hartley, A. M., Lumberton.
Lee, Osborne, Lumberton.
Moore, Cutler, Lumberton.
Watts, Wesley C., Lumberton.

Brevard
(Individual Member)
McCrary, Mrs. Mary Jane, 32 W. Jordan St.

Burlington Board of Realtors
Active Members, 13; Others, 4
President: Frank M. Biggerstaff, 202 Maple Ave.
Secretary-Treasurer: Earl Pardue, 405 S. Spring St.

Beaman, W. L., 202 Maple Ave.
Biggerstaff, Frank M., 202 Maple Ave.
Bowman, Paul R., 457 S. Main St.
Brown, H. T., 425½ S. Main St.
Fonville, C. C., Strader Bldg.
Fonville, D. R., Sr., Fonville Bldg.
Hooper, T. L., Moor-Jones Bldg.
Pardue, D. Earl, 405 S. Spring St.
Pollard, H. C., Jr., Strader Bldg.
Sharpe, Chas. V., 457 S. Main St.
Somers, Claude G., 405 S. Spring St.
Thompson, Worth L., Graham.
Utley, Alton G., Graham.

CHARLOTTE, N.C.
We Specialize in
COMMERCIAL LEASES
PROPERTY MANAGEMENT
SALES — APPRAISALS
FINANCING—INSURANCE
•
Carolina Realty Co.
Kirby Smith, President
112 East Fourth St. Phone 3-6191

Charlotte Real Estate Board
Active Members, 81; Others, 49
President: John M. Dwelle, 111 Latta Arcade.
Secretary & Treasurer: F. W. Fredrickson, 116 W. 3rd St., (2).

Allen, H. P., 2016 Wilmore.
Barbour, T. G., (Home Federal Savings & Loan Assn.), 116 E. 4th St., (2).
Barrentine, J. E., 136 Brevard Court, (2).
Barrett, R. E., 120 E. 6th St.
Booth, Ralph H. B., 116 S. Church St.
Bost, H. S., (Stokes & Bost), 208 Latta Arcade.
Brown, Boyce M., (Agnew, Brown Co.), 113 Latta Arcade, (2).
Brown, Claude Jr., 3009 Selwyn Ave.
Bryant, Henry E., 207 Latta Arcade.
Caldwell, Thos. T., (Caldwell Realty Co.), 111 E. 3rd St.
Carson, J. H., (Carson Realty Co.), 324 S. Tyron St., (2).
Chalmers, J. C., 134 Brevard Court.
Chipley, F. G., (Chipley Realty Co.), 116 W. 3rd St., (2).
Choate, J. L., Jr., (First Fed. Sav. & Loan Ass'n.), 122 W. Fourth St.
Clarkson, Edwin O., 824½ E. Trade St., (2).
Crevensten, C. G., (Grayland Realty), 705 Independence Bldg., (2).
Crosland, John, 120 E. 3rd St., (2).
Cuthbertson, W. R., (City Savings Bank), 120 E. 3rd St., (2).
Cutter, George K., 201½ S. Tyron St., (1).
DeLaney, E. S., 117 E. 3rd St., (2).
Devereux, Mrs. Mable B., 1702 E. 4th St.
Dulin, Leroy, 115 S. College St., (2).
Dunaway, H. Y., 110 E. 4th St.
Dunaway, Manley R., 116½ S. Church St.
Dwelle, John M., 111 Latta Arcade, (2).
Escott, Albert, 711 S. Tryon St.
Farmer, W. M., 105 Latta Arcade, (2).

GEO. GOODYEAR CO.
Realtors — Builders
Mortgage Loans
216 W. Second Street
CHARLOTTE 2, N. C.

Gallaway, G. G., 119 E. 5th St., (2).
GOODYEAR, GEORGE S., 317 S. Tryon St.
Griffith, E. C., Co., 215 Johnston Bldg., (2).
Guthery, Paul B., 508 N. Tryon St., (2).
Gwynn, R. L., 513 S. Tryon St.
Hackney, J. P., Jr., 513 Liberty Life Bldg.
Harkey, F. L., (F. L. Harkey & Co.), 105 Latta Arcade.
Hart, R. H., 207 Piedmont Bldg.
Heath, Henry M., 203 Latta Arcade.
HENDERSON, WILLIS I., (HOME REALTY & MANAGEMENT CO.), 121 E. 3rd St., Box 965, (1).
Hutchinson, J. A., (Hutchinson Realty Co.), 1105 Independence Bldg.
Ireland, H. T., (Business Brokerage Co.), 1204 Independence Bldg.
Keesler, Edward Y., (Mutual Bldg. & Loan Ass.), 119 E. 3rd St., (2).
Keller, H. B., Co., 413 S. Tyron St., (2).
Kerr, Thomas F., Co., 134 Brevard Court,
Kinney, Lee, 136 Brevard Court, (2).
Leslie, S. A., 1145 Berkley Ave.
Marley, S. J., (Marley Realty Co.), 417 Liberty Life Bldg., (2).
Marsh, Lex, Jr., (Marsh Realty Co.), 120 E. 4th St., (2).
Masten, W. F., (Masten & Fredrickson Co.), 116 W. 3rd St., (2).
McArn, Charles R., 513 S. Tryon St.
McDonald, J. Caldwell, 206 Johnston Bldg., (2).
McDonald, Sam H., 208 Johnston Bldg.
McKee, H. L., 123 West 4th St.
McLaughlin, S. B., 916 Comm. Bank Bldg., (2).
McNeeley, H. A., 2425 Vail Ave.
Meyer, L. H., 120 E. Third St.
Newson, Henry G., (Henry G. Newson & Co.), Independence Bldg.
Phelan, Leo H., Jr., 429 Piedmont Bldg.
Rose, Louis L., 301 Liberty Life Bldg.
Shore, B. J., 116 W. 3rd St.
Sing, R. L., 227 Piedmont Bldg., (2).
Smith, Gibson, 115 E. Trade St.
SMITH, KIRBY, (CAROLINA REALTY CO.), 112 E. 4th St., (2).
Spangler, C. D., (Spangler Realty Co.), P. O. Box 3007, Charlotte.
Spearman, James H., 111 E. 3rd St., W.
Speir, Nat. G., 130 E. 4th St.
Spratt, J. W., 114 S. Myers St., (2).
Summerville, A. C., 106 Liberty Life Bldg.
Thies, Frank R., 406 Commercial Bank Bldg.
Thomas, C. D., 1425 E. Boulevard.
Thomas, C. L. C., 110-A E. Fourth St.
Thompson, W. Carlisle, 400 Independence Bldg., (2).
Thompson, Wriston A., 1950 Overhill Rd.
Trotter, Morris E., 129 Brevard Court, (2).
Turner, John G., 122½ E. 4th St., (2).
Vinson, E. L., (Vinson Realty Co.), 116 W. 3rd St.
Wade, H. M., & Wade Mfg. Co., 630 S. Graham St., (1).
Walter, H. B., (Walter & Barrett Realty Co.), 120 E. 6th St.
Walter, L. G., (Walter Barrett Realty Co.), 120 E. 6th St.
Waters, Karl M., (Waters Ins. & Realty Co.), 117 E. 3rd St., (2).
Webb, R. M., 124 Brevard Court.
Wiley, Robert E., 125 Brevard Court, (2).
Wilkinson, E. M., 824½ E. Trade St.
Young, L. E., 116 W. 3rd St., (2).
Younts, Paul R., (Younts Realty & Ins. Co.), 208 E. Boulevard.

CHARLOTTE, N. C.
BUSINESS LEASES
SALES, APPRAISALS
PROPERTY MANAGEMENT
INSURANCE—LOANS
A Complete Realty Service
Home Realty & Management Co.
121 E. 3rd. St.
W. I. HENDERSON, President

Concord-Kannapolis Board of Realtors

Active Members, 7; Others, 2

President: R. Y. Sasser, Box 432, Concord.
Secretary: Cecil W. McCombs, 308 Professional Bldg., Kannapolis.

Durham, B. Elwood, Southern Ave., Kannapolis.
Efird, R. M., 502 Central Dr., Kannapolis.
Fisher, Joe P., N. Union St., Concord.
McCombs, Cecil W., 308 Professional Bldg. Kannapolis.
Patterson, Kay, S. Union St., Concord.
Sasser, R. Y., Box 432, Concord.
Sills, N. E., Cannon Blvd., Kannapolis.

Durham Board of Realtors

Active Members, 38

President: Tom Hildebrandt, 206 N. Mangum St.
Secretary-Treasurer: Ed. M. Coble, 109 Market St.

Ballard, John P., Hillsboro, N. C.
Beavers, Wesley, 206 N. Mangum St.
Bowden, Oscar, 112½ N. Church St.
Byrd, C. R., Depositors Bank Bldg.
Carver, W. S., Washington Duke Hotel.
Clements, W. W., 109½ S. Mangum St.
Coble, Ed M., 109 Market St.
Crisp, Rountree, Depositors Bank Bldg.
Davis, J. Q., Fidelity Bank Bldg.
Dawson, Otis, Depositors Bank Bldg.
Edwards, C. C., 109½ S. Mangum St.
Edwards, W. W., 109½ S. Mangum St.
Foushee, John M., Chapel Hill, N. C.
Gamble, Howard W., 315 Rigsbee Ave.
Gregory, J. M. M., Trust Bldg.
Griswold, W. S., 107½ S. Mangum St.
Hay, T. T., Snow Bldg.
Herndon, Fred J., 109½ S. Mangum.
Hildebrant, Tom, 206 N. Mangum St.
Hornaday, C. E., Chapel Hill, N. C.
Johnson, O. A., 118 Morgan St.
Jones, W. Murray, Fidelity Bank Bldg.
Lutz, W. A., 109 Market St.
Norwood, George D., Depositors Bank Bldg.
Pendergraph, W. T., Fidelity Bank Bldg.
Phillips, C. E., Jr., Depositors Bank Bldg.
Phillips, C. E., Sr., Depositors Bank Bldg.
Phillips, Paul B., Depositors Bank Bldg.
Pifer, C. B., Depositors Bank Bldg.
Powell, L. W., Fidelity Bank Bldg.
Prentice, John P., 119 E. Main St.
Proctor, S. L., Fidelity Bank Bldg.
Robb, Joseph A., 109 Market St.
Scanlon, D. H., Jr., Trust Bldg.
Sorrell, John P., Fidelity Bank Bldg.
Terry, H. G., Snow Bldg.
Wheeler, J. W., 109 Market St.
Wheeler, T. A., 109 Market St.

Elizabeth City Board of Realtors

Active Members, 6

President: C. F. Garrett, 312 S. McMorrine St., Elizabeth City.
Secretary: L. M. Twiford, Virginia Dare Ar., Elizabeth City.

Dunstan, Garland H., 422 Carolina Bldg.
Garrett, C. F., 312 S. McMorrine St.
Godwin, W. B., 503 E. Main St.
Markahm, G. G., 203 W. Church St.
Sawyer, J. C., Carolina Bldg.
Twiford, L. M., Virginia Dare Ar.

Fayetteville Board of Realtors

Active Members, 7

President: Charles T. Haigh, 107½ Hay St.
Secretary: Quincy J. Scarborough, 111 Bow St.

Godwin, H. Lacy, 901 Citizens Nat'l. Bank.
Haigh, Charles T., 107½ Hay St.
Pate, Warren, 112 Anderson St.
Player, Richard L., Hay St.
Richardson, I. M., 501 1st Citizens Bank Bldg.
Scarborough, Quincy J., 111 Bow St.
Stanley, Nobe D., 508 1st Citizens Bank Bldg.

Goldsboro Real Estate Board

Active Members, 5; Others, 2

President: Clarence W. Peacock, 210 E. Walnut St.
Secretary: Harry W. Tatum, Professional Bldg.

Norwood, Charles S., 100 S. Center St.
Peacock, Clarence W., 210 E. Walnut St.
Tatum, H. W., Professional Bldg.
Thompson, Charles A., 604 E. Ash St.
Whitaker, F. R., Professional Bldg.

GREENSBORO, N. C.

Investment Properties
Chain Store Leasing
Property Management
Appraisals

Frank R. Hutton
REALTOR
South Greene

Greensboro Real Estate Board

Active Members, 45; Others, 33

President: O. I. Wrenn, 218 W. Gaston St.
Secretary & Treasurer: Jack B. Smith, 106 Stafford Arcade.

Bell, W. Locke, 215 Watson Bldg.
Blackwood and Winston, 211 W. Sycamore St.
BOONE, HOYT W., c/o Richardson Realty, Inc., Piedmont Bldg.
Brown-Hamel Mortgage Co., 212 W. Gaston.
Carolina Realty Co., 211 W. Sycamore St.
Clendenin, Kemp C., 218 W. Gaston St.
Cox, Wiley R., 216 West Market St.
Davis & Edgerton, 211 W. Sycamore St.
Doggett Realty & Ins. Co., 111 Stafford Pl.
Fordham, E. H., 1043 W. Market St.
Freemon, Wallace G., 106 Library Place.
Guilford Mortgage Co., 214 W. Market St.
Ham, Leon, 120 N. Greene St.
Hamel, J. P., 302 Elmwood Dr.
Hume, Ben L., Real Estate Dept., Jefferson Std., Life Ins. Co.
HUTTON, FRANK R., 120 S. Greene St
Jennings, Roger, Piedmont Bldg.
Johnson, Julian, Guilford Bank Bldg.
Lassiter, J. Hal, 106 Stafford Arcade.
Lowdermilk, R. E., 211 W. Sycamore St.
Millikan Realty Co., 208 W. Gaston St.
Moore & Turner, 115 Stafford Place.
Murphy, I. Wright, 708 Magnolia St.
Nelson, O. D., Southeastern Bldg.
Page, Kilby A., 220½ W. Market St.
Penny, Geo. T., 101¼ W. Market St.
Phillips, J. L., 221 W. Sycamore St.
Roach, George H., 109 Stafford Arcade.
Robins & Weill, Southeastern Bldg.
Routh, Chas. S., 107 Stafford Arcade.
Seawell, J. Q., 220½ W. Market St.
Sharpe, Terry D., 205½ N. Green St.
Sink, Edwin M., 206 Sutton Bldg.
Slater, C. H., Realty & Mortgage Co., 122 N. Greene St.
Smith, Jack B., 106 Stafford Arcade.
Somers, C. N., 414 Banner Bldg.
Stern, William A., Southeastern Bldg.
Stevens Insurance, Inc., 101 Jefferson Bldg.
Tysor Realty & Mortgage Co., Stafford Arcade.
Weaver, W. H., 214 W. Gaston St.
White & Lewis, 105 Stafford Arcade.
White, E. E. 216 W. Market St.
Wrenn, O. I. 218 W. Gaston St.
Yost & Little, 117 W. Gaston St.
Younts, C. A., 210 Watson Bldg.

If It's Real Estate —
Sales
Leases
Property Management
Insurance

Richardson Realty, Inc.
Hoyt W. Boone, Pres.
GREENSBORO, NORTH CAROLINA
Realtors

Greenville Board of Realtors

Active Members, 9

President: David L. Turnage, 511 Evans St., Greenville.
Secretary: A. C. Tadlock, Box 418, Greenville.

Forbes, F. J., Sr., 116 W. 5th St.
Joyner, J. W., 106 N. Main St.
Lee, W. W., (H. A. White & Sons), Farmville.
Oakley, Godfrey P., 417 S. Catouche.
Stallworth, A. B., General Insurance Agency.
Tadlock, A. C., Box 418.
Taft, E. H., Jr., Box 834.
Tripp, Heber B., 312 Evans St.
Turnage, David L., 511 Evans St.

Hendersonville Board of Realtors

Active Members, 12; Others, 1

President: H. G. Love, 443 N. Main St.
Secretary: M. F. Sutherland, 113 4th Ave. W.

Albea, J. Louis, 416 N. Main St.
Dixon, A. T, 417 Wall St.
Godwin, E., 143 4th Ave. W.
Gossett, Mrs. L. A., Rose Bldg.
Hobbs, Homer C., 124 5th Ave. W.
Kelly, H. B., 131 5th Ave. W.
Love, H. G., 443 N. Main St.
Miller, Mrs. B. M., Rose Bldg.
Price, Irvin E., 526 N. Main St.
Staton, Raymond C., 131 4th Ave. W.
Sutherland, M. F., 113 4th Ave. W.
Williams, R. Carolus, 443 N. Main St.

Hickory Board of Realtors

Active Members, 8; Others, 5

President: H. E. Fritz.
Secretary-Treasurer: R. L. Friday.

Friday, J. L. Arcade Bldg.
Friday, R. L., Arcade Bldg.
Fritz, H. E.
Hamersla, Don, 1009 12th St.
Harrington, L. C. (Mrs.), Bernard Bldg.
Kees, Turner, Union Square Bldg.
Saine, Gene A.
Young, G. B., Arcade Bldg.

HENRY V. KOONTS
REALTOR
Koonts Realty, Inc.
Appraisals
Sales
Property Management
Mortgage Financing
Property Insurance
244 S. Main
HIGH POINT, N.C.

High Point Board of Realtors

Active Members, 20

President: Virgil Idol, 115 W. Washington St.
Secretary: Charles Mendenhall, 116 W. Washington St.

Amos, J. E., 112 W. Washington St.
Baxter, C. B., 115½ E. Commerce St.
Clark, Austin, (Williams & Clark), 118½ W. Washington St.
Conrad, Donald W., 114 W. Greene St.
Conrad, James S., 124½ N. Main St., P. O Box 1607.
Cridlebauth, E. C., (Atlantic Insurance & Realty Co.), 201 N. Main St.
Finch, Harry B., 219 Main St., Thomasville.
Green, Jack, 115 W. Washington St.
Hundley, Geo. L., 7 Salem St., Thomasville.
Idol, Virgil, 115 W. Washington St.
KOONTS, HENRY V., 244 S. Main St.
Mendenhall, Charles, 116 W. Washington St.
Mendenhall, Ed., 116 W. Washington St.
Moore, Malcom C., 116 W. Washington St
Simpson, Taylor, 104 College St.
Smithdeal, Curtis.
Stanford, Alton, N. Main St.
Thompson, Blake, 244 S. Main St.
White, H. M., 210 N. Main St.
Williamson, D. C., 118½ W. Washington St.

Jacksonville
(Individual Member)
Lasitter, Roy, Box 397.

Kinston Board of Realtors

Active Members, 8

President: Jimmy Rochelle, 118 E. Blount St., Kinston.
Secretary: Charles Neilsen, 122 W. Gordon St., Kinston.

Brennan, Frank J., 128 W. Gordon St.
Foster, D. R., Jr., 113 E. North St.
Harris, Mrs. Ann Daly, 128 W. Gordon St.
Hewitt, Thomas F., 105 W. Gordon St.
Neilsen, Charles, 122 W. Gordon St.
Rochelle, Jimmy, 118 E. Blount St.
Stadiem, Moses, 128 W. Gordon St.
Taylor, W. K., 122 W. Gordon St.

Lexington
(Individual Member)
Craven, John B., 5 N. Main St.

Mocksville
(Individual Member)
Morris, E. C.

Mooresville
(Individual Member)
Harris, R. Don, 17½ N. Main St., Box 4.

Morehead City
(Individual Members)
Chalk, S. A., Paragon Bldg.
Chalk, W. B., 805 Arendell St.
Crump, J. L., 823 Arendell St.
Vickers, L. H., 710 Arendell St.

New Bern Board of Realtors

Active Members, 7

President: Hugh B. Mills, 1501 Lucerne Way.
Secretary: H. K. Land, 718 Broad St.

Burton, J. W., 1604 Lucerne Way.
Ives, G. A., 211 Johnson St.
Jones, J. H., 712 Craven St.
Land, H. K., 718 Broad St.
Lawrence, L. C., 1413 National Ave.
Miller, J. S., 1813 Neuse Blvd.
Mills, Hugh B., 1501 Lucerne Way.

Raleigh Board of Realtors

Active Members, 55; Others, 2

President: Ellis H. Lundy, Lundy Real Estate, 803 Capital Club Bldg.
Secretary: W. P. Gurley, 117 W. Martin St.

Adams, D. C., (Adams & Terry), 210 S. Salisbury St.
Alexander, T. W., Jr., State Capital Life Ins. Co.
Allen, E. R., 601 Security Bank Bldg.
Allen, L. D., Jr., (Lawrence Brothers Co., Inc.), 212 S. Salisbury St.
Anderson, A. V., (Carolina Realty Co.), 305 Security Bank Bldg.
Applewhite, Hackett, Raleigh Bldg.
Banks, C. C., (Banks Realty Co.), 16 W. Martin St. (Box 167).
Barber, Joe W., Rm. 907 Security Bank Bldg.
Boone, C. R., 108 W. Martin St.
Bradshaw, Charles W., Insurance Bldg.
Britt, M. C., 212 S. Salisbury St.
Callahan, J. W., (J. W. Callahan & Co.), 407 Security Bank Bldg.
Coad, Mrs. Thelma, Raleigh Bldg.
Coggins, J. J., 305 Brooks Ave.
Collie, W. Y., 14 W. Hargett St.
CONNELL, G. M., (CONNELL REALTY & MORTGAGE CO.), 309 Odd Fellows Bldg.
Cothran, E. G., 212 Commercial Bldg.
Crocker, Bernard, Sr., Lawyers Bldg.
Denton, E. V., 14 W. Hargett St.
Denton, W. N., Vance Apts.
Douglass, Chas. B., S. Dawson St.
Douglass, W. B., 307½ Fayetteville St.
Ellington, Mrs. Elizabeth, 306 Commercial Bldg., (Box 974).
Faucette, H. F., 132 W. Martin St.
Fulghum, Emmett J., State Mortgage Co., 709 Insurance Bldg.
Goodwin, Ray, 611 S. Saunders St.
Gurley, N. M., 117 W. Martin St.
Gurley, W. P., 117 W. Martin St.
Harris, R. F., (Banks Realty Co.), 16 W. Martin St. (Box 167).
Kennison, R. W., Bldg. Manager, Insurance Bldg.
Lanford, C. E., S. Dawson St.

RALEIGH, N. C.
BUSINESS LEASES
SALES
FINANCING
APPRAISALS
CONNELL
Realty & Mortgage Co.
ODD FELLOWS BUILDING
Telephone 2-3927

Stockton, White & Co.
Realtors
Mortgage Loans — Sales
Leases — Appraisals
Fire Insurance
FHA Approved Mortgagee
Security Bank Bldg.
Dial 3-4621 Raleigh, N.C.
HAYES WHITE, *President*

Lundy, Ellis H., Lundy Real Estate Co., 803 Capital Club Bldg.
Orr, W. D., 1102 Wake Forest Rd.
Perdue, J. A., 117 W. Peace St.
Poe, William, Longview Gardens, Inc., 1307 Insurance Bldg., (Box 2171).
Pool, Elliot S., 415 S. Wilmington St.
Rand, W. R., W. Martin St.
Robertson, J. Paul, 115½ W. Martin St.
Shaw, J. Paul, 607 Lawyer Bldg.
Shirley, L. M., (1st Fed. Sav. & Loan Assn.), 132 S. Salisbury St.
Slaughter, J. H., Raleigh Bldg.
Spencer, W. D., Country Club Hills, Inc.
Stanback, J. F., Box 22, Mt. Gilead.
Stanton, J. O., Jr., 220 Hillsboro St.
Thompson, Cyrus, 115½ W. Martin St.
Upchurch, T. A., Durham Life Insurance Co., Insurance Bldg.
Walker, Judd, 132 S. Salisbury St.
Wells, Sim H., 709 Raleigh Bldg.
WHITE, H. M., (STOCKTON, WHITE & CO.), Security Bank Bldg.
White, R. Shelton, Lawyers Bldg.
Williams, H. P., 838 Insurance Bldg.
Williams, Peter, Insurance Bldg.
Wilson, Thomas, 601 Security Bank Bldg.
Woodson, Robert B., Cameron Village.
York, J. W., Cameron Village.

Reidsville Board of Realtors

Active Members, 5

President: Edd. P. Richardson, Box 1286.

Secretary-Treasurer: E. S. Powell, Powell Agency.

Kemp, Francis B.
Powell, E. S.
Richardson, E. P., P. O. Box 1286.
Stokes, Wm. C.
Thompson, Kearns R., Morehead St.

Roanoke Rapids

(Individual Member)
Faison, M. McRae, 253 Roanoke Ave.

Rockingham

(Individual Member)
Ellwanger, A. A., 200 Franklin St.

Rocky Mount Board of Realtors

Active Members, 11

President: M. W. Ivey, Tarboo St.

Secretary-Treasurer: J. W. Thurman, 126 N. Main St.

Alford, Dallas L., Coast Line St.
Bulluck, Z. B., 131 S. Washington St.
Gregory, R. H., Jr., 123 Sunset Ave.
Harris, Charles C., 109 Tarboro St.
Hicks, A., 132 Sunset Ave.
Oates, David, S. Church St.
Spears, Marshall W., 142 S.W. Main St.
Strandberg, H. H., Five Points.
Swain, W. S., Jr., 133 Western Ave.
Wells, J. J., 518 Nash St.
Wilkinson, Frank S., 126 N. Main St.

Salisbury Real Estate Board

Active Members, 12

President: H. E. Isenhour, 122 N. Main St.

Secretary-Treasurer: Frank W. Fuller, 203 Wallace Bldg.

Cline, Frank S., 104 N. Main St.
Freeman, Glenn D., 122 N. Main St.
FULLER, FRANK W., 203 Wallace Bldg.
Harrison, Roger, 101 S. Main St.
Hobson, W. H., 104 N. Main St.
Isenhour, H. E., 122 N. Main St.
Mattox, J. P., 218 Wallace Bldg.
Murphy, M. M., 133 W. Innes St.
Overton, Carroll T., 220 Wallace Bldg.
Ramsey, R. E., 203 N. Main St.
Reynolds, Paul B., 104 N. Main St.
Trexler, N. A., 111 Maupin Ave.

SALISBURY, N. C.
Spencer and Rowan County, N.C.
China Grove, Kannapolis, Landis.
31 Years' Experience
Complete Real Estate Service
Sales — Management — Appraisals
Long Term Leases
Homes — Farms — Business
Industrial Properties Rentals
F.H.A. AND G.I. LOANS
FRANK W. FULLER, Realtor
203 Wallace Bldg.

Sandhills Board of Realtors

Active Members, 6

President: Colonel George P. Hawes, Jr., Pinehurst.

Secretary-Treasurer: Harry J. Menzel, Pinehurst.

Arey, Jr., J. D., Aberdeen.
Barnum, Mrs. Elizabeth G., Southern Pines.
Hawes, Colonel George P., Jr., Pinehurst.
Menzel, Harry J., Pinehurst.
Phillips, Howard G., Pinehurst.
Stevens, E. C., Southern Pines.

Sanford Board of Realtors

Active Members, 11

President: W. M. Womble, Box 212.

Secretary-Treasurer: Clyde E. Burge, Box 85.

Brinn, W. J., 10 N. Steele St.
Burge, C. E., 109 S. Steele St.
Goldston, J. W., 301 S. Steele St.
Goldston, H. J., 301 S. Steele St.
Johnson, Bryant, 229 Carthage St.
McLeod, E. P., 10 N. Steele St.
Morriss, I. J., 109 S. Steele St.
Oldham, C. M., 618 N. Endor St.
Stedman, W. W., Moncure.
Womble, W. M., 301 S. Steele St.
Womble, W. C., 113 S. Steele St.

Tryon-Polk County Board of Realtors

Active Members, 6

President: Paul Daggett Karsten, Jr., Tryon.

Secretary: Mrs. J. Frank Richardson, Tryon.

Brown, Carter Wilkie, Tryon.
Costa, Thomas, Tryon.
Gibbs, Ernest, Columbus.
Karsten, Paul Daggett, Jr., Tryon.
Mason, Mrs. C. W., Saluda.
Richardson, Mrs. J. Frank, Tryon.

Wilmington Real Estate Board

Active Members, 29; Others, 35

President: R. A. Shew, 213 Princess St.

Secretary: Hooper Johnson, 212½ Princess St.

WILMINGTON
Complete Realty Service
•
Specialists in
CHAIN STORE LOCATIONS
PROPERTY MANAGEMENT
INDUSTRIAL SITES
APPRAISALS
Brokers' Cooperation Invited
Moore-Fonvielle Realty Company
106 No. 2nd St
Wilmington, North Carolina

Anderson, J. G., Topsail Beach, Topsail.
Applewhite, George B., Carolina Beach.
Baldwin, J. L., 217 Princess St.
Cantwell, R. C., Sr., Murchison Bldg.
Collier, Frank, Carolina Beach.
FONVIELLE, W. A., SR., 201 Princess St.
Harriss, Frank G., 216 Princess St.
Hewlett, W. M., 238 Princess St.
Hill, W. M., 112 Princess St.
Hinton, L. P., 200 N. 2nd St.
Hughes, W. D., Wallace Bldg.
Johnson, Hooper, 212½ Princess St.
Lee, Lawrence, Harbor Island, Wilmington.
Lewis, Cliff, Carolina Beach.
Ligon, Harriss, 215 Princess St.
Livingston, F. E., Wallace Bldg.
Marshall, K. B., 210 Princess St.
McGirt, W. A., 215 Princess St.
Morton, Hugh, 214 Princess St.
O'Berné, John, Kure's Beach.
Reaves, J. W., Sr., Odd Fellows Bldg.
Shew, R. A., 213 Princess St.
Tucker, Glen, Carolina Beach.
Wade, J. E. L., 215 Princess St.
Walton, A. B., 1014 Market St.
Ward, Al, S. 17th St.
Waters, Waddell, 222 Princess St.
Willetts, Frederick, Sr., 8 N. Front St.
Wright, T. H., Sr., Acme Bldg.

Wilson Board of Realtors

Active Members, 10

President: R. A. Parry.

Secretary: Charles C. Powell.

Barfoot, George A.
Burton, W. T.
Hackney, John N.
Lamm, Cecil.
Parry, R. A.
Powell, Charles C.
Shepherd, Hugh S.
Stamper, R. A., (R. A. Stamper & Son).
Wells, William M.
Young, Calvin F.

Winston-Salem, N.C.
SHORE REAL ESTATE & INSURANCE CO.
REALTORS
Complete Real Estate & Insurance Service
12½ W. Third St.
Dial 4-9261

Winston-Salem Board of Realtors

Active Members, 41; Others, 29

President: Paul Minish, 204 W. 3rd St.

Secretary-Treasurer: C. H. Sebring, c/o Security Bond & Mortgage Co., Patten Bldg.

Ader, Charles E., 309 Sprague St.
Baldwin, W. F., 1st Natl. Bank Bldg., (3).
Bondurant, Stuart, Security Bond & Mortgage Co., 405 N. Cherry St.
Caudle, Dallas, First Natl. Bank Bldg.
Church, Fred F., 10 W. Third St.
Clinard, D. Elwood, 1st Nat'l Bank Bldg., (3).
Coan, Geo. W., 415 N. Spring St., (3).
Cody, Hiram S., (Cody Realty & Mtg. Co.), Nissen Bldg., (3).
Cornelius, J. H., 1st Natl. Bank Bldg., (3).
Craft, Sam, First Natl. Bank Bldg.
Craver, S. J., P. O. Box 1933.
Grubbs, Cromer, 435 N. Main St.
Hanes, Dorothy, 231 N. Main St.
James, E. E., 513 N. Liberty St.
Johnson, Ray, First Nat'l Bank Bldg.
Jones, R. R., First National Bank Bldg.
Kempton, George B., Twin Castles Apts., 200 Beach St.

WINSTON-SALEM, N. C.
Sales, Leases, Management Appraisals, Insurance
Security Bond & Mtge. Co.
Realtors
"Dependable and Efficient Service"
E. M. SHEPHERD, *President*
C. H. SEBRING, *Vice-President*
Patten Bldg., Dial 2-5128

Lentz, Leon, %Trade St. Office, Wachovia Bank & Trust Co.
Martin, W. M., 444 Roslyn Road.
Minish, Paul G., 204 W. Third St.
Mitchell, N. W., 16 W. Third St.
Moore, Thomas O., % P. H. Hanes Knitting Co.
Myers, N. S., 232½ N. Main St.
Nash, Marion W., 530 N. Liberty St.
Newton, J. L., Jr., 102 W. Fifth St.
Orburn, Thomas L., (Home Real Estate Loan & Ins. Co.), 511 N. Liberty St. (3).
Parrish, Otis B., 231 N. Main St.
Pfaff, Jesse Z., Reynolds Office Bldg., (3).
Poindexter, Roy, Trade St. Office, Wachovia Bank Bldg.
Pollard, W. B., Arcade, Zinzendorf House N. Main St.
Ripple, S. C., 420 W. 4th St., (3).
SEBRING, C. H., c/o Security Bond & Mortgage Co., Patten Bldg.
SHEPHERD, E. M., c/o Security Bond & Mortgage Co., Patten Bldg.
SHORE, B. CLYDE, 12½ W. 3rd St.
Sides, R. H., 221 N. Main St., (3).
Smithdeal, C. C., Sr., 221 W. 5th St.
Smitherman, F. B., (F. B. Smitherman Realty & Ins. Co.), 229 N. Main St., (3).
Spaugh, H. W., O'Hanlon Bldg.
STEVENSON, T. A. M., Nissen Bldg.
Wright, William C., 206 W. Third St.

NORTH DAKOTA

Bismarck-Mandan Board of Realtors

Active Members, 8

President: Joseph S. Fevold, 315 Broadway.

Secretary: W. A. Hart, Corner Third & Main, Bismarck.

CASEY, T. CLEM, 311 Broadway, Bismarck.
Casey, T. M., 518 Broadway, Bismarck.
Cary, Colin R., 103 Third Ave., N. W., Mandan.
Fevold, Joseph S., 315 Broadway, Bismarck.
Hedden, Frank E., G. P. Hotel Lobby, Bismarck.
Hart, W. A., Corner Third & Main, Bismarck.
Owens, Price, & Son, 417½ Broadway, Bismarck.
Register, George M., 113 Thayer Ave., Bismarck.

BISMARCK, N. DAK.
Sales
Residential, Commercial and Industrial Properties
Land Development
Operative Builder
Ranch and Farm Land
Management and Holdings
T. CLEM CASEY
311 Broadway

T. A. M. STEVENSON & SON
WINSTON-SALEM REALTOR SINCE 1918
BUSINESS PROPERTY — APPRAISALS — SALES — LEASES
NISSEN BLDG. PHONES: 3-6191 — RES. 9636
WINSTON-SALEM AND THE CAROLINAS

Devils Lake Board of Realtors

Active Members, 6

President: Ray A. Young.
Secretary & Treasurer: F. C. Hoghaug.

Duell, E. L.
Greenleaf, E. O.
Hoghaug, F. C.
Kunkel, A. F.
Mooers, Mrs. E. W.
Young, Ray A.

Fargo Board of Realtors

Active Members, 35

President: Harry R. Arneson, Jr., 609 N.P. Ave.

Secretary: J. W. Nye, 104½ Broadway.

Ackermann, Fred E., (Ackermann Realty Co.), 512 Black Bldg.
Amerland, J. H., 723 2nd Ave. North.
Ankerfelt, Ed, 54½ Broadway.
Arneson, Harry R., Jr., (W. J. Lane & Co.), 609 N. P. Ave.
Arneson, Harry R., (W. J. Lane & Co.), 609 N. P. Ave.
Berdahl, Clayton, 516 N. P. Avenue.
Brown, King, (W. J. Lane & Co.), 609 N. P. Ave.
Bylund, John, (Fargo Investment Co.), 4 Roberts St.
Ecklund, C. G., 723 Second Ave. N.
Enzinger, Carl, 228½ Broadway.
Frigaard, Edith, 104½ Broadway.
Gretter, A. C., 604 First National Bank Bldg.
Gronbeck, H. G., (U.S. Real Estate Co.).
Helling, E. L., 104½ Broadway.
Ike, Carl, 4½ S. Broadway.
Johnson, Edwin, 228½ Broadway.
Jones, Maurice H., (Metropolitan Bldg. & Loan Assn.), 609 1st Ave. N.
Kreiselmaier, W., 10 3rd St. S.
Krogh, Fred J., 720 Front St.
Landbloom, F. A., 512 Black Bldg.
Matzek, Otto, 228½ Broadway.
McGuigan, James, N. W. Mutual Sav. & Loan, 11 Broadway.
More, A. Y., (A. Y. More & Co.), 110½ Broadway.
Nelson, A. W., 63½ Broadway.
Nye, J. W., 104½ Broadway.
Phelps, H. F., (Farm Lands), 501 Black Bldg.
Phelps, W. R., (Fram Lands), 501 Black Bldg.
Rutz, Burnie, 1126 S. 7th Ave.
Schnell, Harry, (Fargo Invest. Co.), No. 4, Roberts.
Schmierer, J. M., (W. J. Lane Co.), 609 N. P Ave.
Simmons, Paul E., 702 15th Ave. South.
Sweeney, W. C., (U.S. Real Estate).
Thompson, H. A., (Gate City Bldg. & Loan Assn.), 73 Broadway.
Wagner, Gil, 117 4th St. N.
Williams, C. A., (First Fed. Savings & Loan Assn.), 13 Broadway.

Grand Forks Board of Realtors

Active Members, 19

President: G. A. Schultheis, 305 S. 3rd St.

Secretary-Treasurer: K. J. Mullen, 23 S. 4th St.

Boe, John C., 7 S. 4th St.
Fladland, E. A., 308 1st Ave. N.
Glaserud, O. G., 13 S. 4th St.
Gorder, S. A., 108 Goebel Bldg.
Hagen, A. A., 414 DeMers.
Kargel, Emil, 22 Clifford Bldg.
Kennedy, Henry, 314 1st Ave. N.
Lander, E. J., 414 DeMers.
Larsen, R. F., 220 S. 3rd St.
Lenertz, A. T., 22½ S. 3rd St.
Linwell, W. H., 312 Kittson.
Melberg, Phil, 211 S. 4th St.
Moore, A. C., 313 Red River Nat'l Bank Bldg.
Mullen, K. J., 23 S. 4th St.
Rodgers, B. T., 212 Red River Nat'l Bank Bldg.
Rulien, L. A., 25 Clifford Bldg.
Schultheis, G. A., 305 S. 3rd St.
Severson, E. J., 421 First Nat'l Bank Bldg.
Sutton, R. H., 105 Polk St.

Minot Board of Realtors

Active Members, 14

President: Arthur Fredrickson, 312 First National Bank Bldg.

Secretary: John Leraas, 19A South Main St.

Aaby, A. G.
Connors, W. G.
Duncan, Arthur W.
Foss, H. O.
Fredrickson, Arthur.
Groninger, A. F.

Shirley Agency
19A Main St., So.

Residential — Commercial
Properties and Farms

John Leraas, Mgr.
Minot, No. Dak.

LERAAS, JOHN.
Opsvig, C.
Rue, Thorwald.
Schmidt, J. B.
Shirley, E. A.
Van Sickle, Ross.
Wood, C. E.
Wood, Eugene L.

OHIO

Ada—See Logan-Hardin
Amherst—See Lorain
Ansonia—See Darke County
Archbold—See Northwestern
Avon Lake—See Lorain

Barberton—See Akron
Barnesville—See Belmont County
Batavia——See Clermont County
Bay Village—See Cleveland
Beach City—See Tuscarawas County
Bedford—See Cleveland
Bellaire—See Belmont County
Bellbrook—See Green County
Bellefontaine—See Logan-Hardin
Belpre—See Marietta
Berea—See Cleveland
Bethel—See Cincinnati,
Bexley—See Columbus
Blanchester—See Tri-County
Blue Ash—See Cincinnati
Blue Creek—See Southern Ohio
Bowling Green—See Wood County
Bradford—See Darke County
Bridgeport—See Belmont County
Brooklyn—See Akron
Brookville—See Dayton
Bryan—See Northwestern
Buford—See Tri-County
Burton—See Geauga Count
Byesville——See Cambridge

Camden—See Preble County
Canal Winchester—See Colombus, also Lancaster
Celina—See Auglaize—Mercer County
Centerburg—See Knox County
Chagrin Falls—See Cleveland
Chardon—See Geauga County
Cheviot—See Cincinnati
Chillecothe—See Ross County
Circleville—See Columbus
Cleveland—See Youngstown
Cleveland Heights—See Cleveland
Clyde—See Ottawa-Sandusky
Coldwater—See Auglaize-Mercer County
Conneaut—See Ashtabula County
Cuyahoga Falls—See Akron

Dayton—See Greene County
Defiance—See Northwestern
Delphos—See Lima, also Van Wert County.
Delta—See Northwestern
Doyer—See Tuscarawas County
Doyleston—See Wayne County

East Canton—See Canton
East Claridon—See Geauga County
East Palestine—See Columbiana
Eaton—See Preble County
Edgerton—See Northwestern
Elida—See Lima
Euclid—See Cleveland

Fairfield—See Greene County
Fairport Harbor—See Lake County
Forest—See Logan-Hardin
Fremont—See Ottawa-Sandusky

Gambier—Se Knox County
Garrettsville—See Portage County
Gates Mills—See Cleveland
Geneva—See Ashtabula County
Georgetown—See Southern Ohio
Gettysburg—See Darke County
Girard—See Warren
Gloucester—See Athens County
Grafton—See Elyria
Grand Rapids—See Wood Co.
Greenfield—See Tri-County
Greenville—See Darke County
Grosbeck—See Cincinnati

Harrison—See Cincinnati
Hebron—See Newark
Helena—See Wood County.
Hicksville—See Northwestern
Hillsboro—See Tri-County
Hudson—See Cleveland
Huntsville—See Logan-Hardin

Jackson Center—See Shelby County
Jamestown—See Greene County

Kent—See Portage County, also Akron

Lafayette—See Longon-Hardin
Lake Milton—See Youngstown
Lakewood—See Cleveland
Lebanon—See Warren County
Leesburg—See Tri-County
Leetonia—See Columbiana
Lewisburg—See Preble County
Lisbon—See Columbiana
Logan—See Lancester
London—See Madison County
Loudonville—See Ashland County
Loveland—See Clermont County

Madeira—See Cincinnati
Manchester—See Southern Ohio
Mantua—See Portage County
Maple Heights—See Cleveland
Maplewood—See Shelby County
Martin's Ferry—See Belmont County
McComb—See Findlay
Mentor—See Lake County
Miamisburg—See Dayton
Milford—See Clermont
Mogadora—See Akron
Monfort Heights—See Cincinnati
Monroeville—See Huron County
Morrow—See Warren County
Mt. Airy—See Cincinnati
Mt. Gilead—See Galion
Mt. Healthy—See Cincinnati
Mt. Sterling—See Columbus, also Madison County
Mt. Vernon—See Knox County
Mt. Washington—See Cincinnati

Napoleon—See Northwestern
Nelsonville—See Athens County
Newark—See Columbus
New Boston—See Portsmouth
New Concord—See Zanesville
New London—See Huron County
New Madison—See Darke County
New Paris—See Preble County
New Philadelphia—See Tuscarawas County
Newcomerstown—See Tuscarawas
Newton Falls—See Warren
North Canton—See Canton
North Olmsted—See Cleveland
Norwalk—See Huron County
Norwood—See Cincinnati
Novelty—See Geauge County

Oak Harbor—See Ottawa-Sandusky
Oakwood—See Northwestern
Oberlin—See Lorain
Orrville—See Wayne County
Orwell—See Ashtabula
Osborn—See Greene County

Painesville—See Lake County
Pemberville—See Wood County (Bowling Green)
Petersburg—See Youngstown
Piqua—See Miami County
Plain City—See Madison County
Pleasant Plain—See Clermont County
Port Clinton—See Ottawa-Sandusky

Quaker City—See Cambridge

Ravenna—See Portage County
Reading—See Cincinnati
Reynoldsburg—See Columbus
Rittman—See Wayne County
Rocky River—See Cleveland
Roselawn—See Cincinnati
Rossmoyne—See Cincinnati

St. Clairsville—See Belmont County
St. Henry—See Auglaize-Mercer
St. Mary's—See Auglaize-Mercer County
St. Paris—See Champaign County
Salem—See Columbiana
Sardinia—See Southern Ohio
Seaman—See Southern Ohio
Sebring—See Alliance
Senecaville—See Cambridge
Shadyside—See Belmont County
Shaker Heights—See Geauga County
Sharon Center—See Medina County
Sharonville—See Cincinnati
Shelby—See Mansfield
Shiloh—See Dayton
Sidney—See Shelby County
Solon—See Cleveland
South Amherst—See Lorain
South Euclid—See Cleveland
South Lebanon—See Warren County
Stow—See Akron
Struthers—See Youngstown
Sunbury—See Delaware County
Swanton—See Northwestern

Tallmadge—See Akron
Thornville—See Newark
Tippecanoe—See Miami County
Toledo—See Steubenville
Toronto—See Steubenville
Troy—See Miami County

Union City—See Darke County
Uniontown—See Akron
University Heights—See Cleveland
Urbana—See Champaign County
Utica—See Newark

Vandalia—See Dayton
Vermilion—See Lorain

Wadsworth—See Medina County
Wapakoneta—See Auglaize-Mercer
Washington Courthouse—See Tri-County
Waterville—See Toledo
Wauseon—See Northwestern
Waynesburg—See Canton
Wellington—See Elyria
Wellsville—See East Liverpool
West Alexandria—See Preble County
West Jefferson—See Madison County
West Lafayette—See Cochocton County
West Liberty—See Logan-Hardin
West Milton—See Miami County
West Union—See Tri-County, also Southern Ohio
West Unity—See Northwestern
Westville—See Champaign County
Westwood—See Cincinnati
Willard—See Huron County
Williamsburg—See Clermont County
Willoughby—See Lake County
Wilmington—See Tri-County
Winchester—See Southern Ohio
Wintersville—See Steubenville
Wooster—See Wayne County
Worthington—See Columbus

Xenia—See Greene County

Yellow Springs—See Greene County
Yorkshire—See Darke County

Akron, Ohio

HOWELL-VIGGERS
Corporation
W. F. VIGGERS, *Pres.*
LOUIS WOLCOTT, *Secy.-Treas.*

•

Retail Store Locations
Business & Industrial
Properties
Property Management
General Brokerage

•

Second National Bldg.

Akron Real Estate Board

Active Members, 143; Others, 83

President: G. Roy Boone, 265 S. Main St. (8).

Executive Secretary: C. J. Astrup, 833 First National Tower, Akron (8).

Akron Savings & Loan Co., 156 S. Main St., **(8).**
Alexander, C. W., 787 Stoner St., (2).
Alexander, F. G., 1106 Bellridge Rd., (3).
Arnold, Claude C., 872 Kenmore Blvd., (14).
Auten, George W., 420 Second Natl. Bldg., (8).
B.K.S. Bldg. & Realty Co., 162 Hilbish Ave. (5).
Bankers Guarantee Title & Trust Co., 265 S. Main St., (8).
Bates, Carroll E., 1864 Fourteenth St., Cuyahoga Falls.
Baum Co. The O. W., 520 Second Natl. Bldg., **(8).**
Beachler, J. K., 904 First National Tower Bldg. (8).
Billings, Mrs. Margaret, 377 Brewer St. (5).
Bond Realty Co., 161 E. Market St., (8).
Born, Walter W., 16 S. Broadway, (8).
Brandow, Glen, 1078 Wooster Rd., Barberton, O.

AKRON
OHIO

Akron's largest and most experienced Realtor specializing in:

- BUSINESS PROPERTIES
- CHAIN STORE LEASES
- EXPERT APPRAISING
- MORTGAGE LOANS
- INSURANCE
- BONDS
- HOME BUILDING

Founded in 1886

HERBERICH-
HALL-HARTER

265 S. Main St., Akron, Ohio

Phone Portage 2481

AKRON, OHIO

Retail Store Locations
City & Suburban Residences
Business and Industrial Properties
Appraisals — Property Management
Mortgage Loans — Insurance

STANSON-STROUP CO., REALTOR

412 Second National Building

MEMBER SOCIETY OF INDUSTRIAL REALTORS OF THE NATIONAL ASSOCIATION OF REAL ESTATE BOARDS

Brean, Joseph, 207 United Bldg. (8).
Broadway Realty Co., 16 S. Broadway, (8).
Burkhardt Consolidated Co., 921 Clay St. (11).
Central Associated Realty Co., The, 59 Rhodes Ave., (3).
Chaffin, Willard S., 994 Amelia Ave. (2).
Chambers, H. L., 2851 Kent Rd., Silver Lake, Cuyahoga Falls.
Chenoweth, B. L., 984 S. Arlington St.
Citizens Savings & Loan, 96 E. Market St., (8).
Cochran, H. C., 249 E. Exchange St., (4).
Crawford Realty Co., 403 Akron Sav. & Loan, (8).
Crooks, Mead E., 412 Fernwood Dr., (2).
Deane Agency Co., 797½ N. Main St., (10).
Dewitt-Jenkins Realty Co., 426 2nd Nat'l. Bldg., (8).
Dilworth, W. M., 34 Steiner Ave., (1).
Dohner Realty Co., 54 S. High St., Suite 200 (8).
Ederer, W. J. Realty Co., 639 First National Tower, (8).
Eppley, H., 140 Castle Blvd. (3).
Esselburn & Ellis Mortgages, Inc., 501 Permanent Title Bldg. (8).
Evans Savings Assn., 337 S. Main St. (8).
Feldbush Realty Co., 541 Morgan Ave. (1).
Finnell, R. G., 501½ W. Tuscarawas Ave., Barberton.
Firestone Bank, 1115 S. Main St., (1).
First Federal Savings & Loan, 324-326 S. Main St. (8).
First National Bank, The, 106 S. Main St. (8).
Force, Hudson J., 288 S. High St., (8).
Fox, W. M., & Co., 2366 Wyandotte Ave.
France, H. C., 50 S. Summitt St., (8).
Goodrich, B. F., Co., (Warren Hackett), 500 S. Main St., (11).
Goodyear Hts. Realty, 1144 E. Market St., (5).
Gothall Co., The C. G., 634 Second Natl. Bldg., (8).
Gougler, Mrs. Lucile, 2020 25th St., Cuyahoga Falls.
Grable Agency (Lloyd), 202 N. Main St., Uniontown.
Great Northern Bldg. & Loan Co., 104 2nd St. N.W., Barberton.
Groark, James P., 410 S. Firestone Blvd.
Guinter, John J., 948 E. Market St., (5).
Harper-Marsh Realty Service, 1789 W. Market St., (3).
Hedden & Co., 1670 State Rd., Cuy. Falls.
Heminger-Ritzman Co., The, 1099 S. Main St., (1).
HERBERICH-HALL-HARTER CO., THE, 265 S. Main St., (6).
Heslop Bldg. & Realty Co., 533 W. Market St., (3).
Hill, Joseph, 465½ Tuscarawas Ave., W. Barberton.
Hixenbaugh, E. W., 126 N. Adolph Ave., (4).
Hoch, Lloyd R., Box 593, Route No. 5.
Hohman, H. J., Realty Co., 691 First National Tower, (8).
Hoiles Bros. & Co., 2170 Front St., Cuyahoga Falls.
Honeywell, A. J. V., 209 Second National Bldg. (8).
Honeywell, A. L., 156 S. Main St., (8).
HOWELL-VIGGERS CORP., THE, 403 2nd Nat'l Bldg., (8).
Hurley Realty Co., 58 S. Summit St., (8).
Johnston, George, 627 Second Natl. Bldg., (8).
Kauffman, E. E., 793 E. Tallmadge Ave., (10).
KAUFMAN REALTY CO., THE D. W., 205 Akron Sav. & Loan Bldg., (8).
Keller, Edward T., Inc., 840 First National Tower, (8).
Kings, Demps P., 1593 Glenmount Ave., (1).
Kodish, Hyman, 520 Vinita Ave. (2).
Koller Agency, The, 22 W. Bowery, (8).
Luckey, Jacob A., 705 United Bldg. (8).
Maglione, Charles, 161 Glendale Ave., (3).
Maloney, Paul L., 103 Third St., Barberton.
Maranville, P. M. Co., 504 Delmar Ave., (10).
Marks, Ben H., 197 E. Center St., (4).
MARTING CO., E. L., THE, 206 Metropolitan Bldg., (8).
Marting, Realtors, 405 Crosby St., Apt. No. 5 (3).
McDowell, R. Dent, 2222 First National Tower (8).
McTaggart Bros., 10 Aqueduct St., (3).
Miracle Realty Co., C. S., 502 Second Natl. Bldg., (8).
Missig, George, 523 Tower Bldg., (8).
Musick, R. B. Realty Co., 423 E. Market St. (4).
Myers, Forrest D., 607 Second Nat'l. Bldg., (8).
Myers, William D., 148 E. Exchange St., (4).
Northern Ohio Guarantee Title Co., 647 First National Tower (8).
Ohio Edison Real Estate, 47 N. Main St. (8).
Outlook Realty Corp, 714 N. Main St., (10).
Patapes, George D., 50 S. Summit St. (8).
Pence, Perry O., 489 E. Wilbeth Rd., (1).
Peoples Federal Savings & Loan Co., 24 E. State St. (8).
Perry, Charles W., 1513 Aster Ave. (1).
Perry, Frank G., Central Garage Bldg., 140 Ash St. (8).
Queen, Louise P., 201 First Federal Savings & Loan Bldg. (8).
Rader, Inc. (John A. Rader), 20 E. Buchtel Ave. (8).
Razza, Julius, 678 N. Main St., (10).
Realty Invest. Co., 19 S. Broadway, (8).
Rhodes, Harold G., Inc., 839 First National Tower, (8).
Ritzman, E. E., 666 Firestone Blvd., (1).
Rosenfeld, S. E., 65 W. State St. (8).
Rosenfeld, T. Arnold, 403 United Bldg. (8).
Ryan, F. H., 689 Lakemont Ave., (7).
Sanders, Charles F., 39 E. Market St., (8).
Schoner, Frank R., 2419 Front St., Cuyahoga Falls.
Security Realty Co., 247 E. Exchange St., (4).
Senn-Phelps Realty, 206 First Federal Savings & Loan Bldg. (8).
Sheffield, E. K. Co., 651 First National Tower, (8).
Slusser Agency, Chas. E., 12 E. Exchange St. (5).
Smith, Earl G., Inc., 2010 First National Tower, (8).
Smith, Fred E., 608 Broad Blvd., Cuyahoga Falls.
Smith, James B., Mogadore.
Sours, Ray D., 3417 Manchester Rd.
Spaght, Oakley & Son, 105 E. Kent Rd., Stow.
SpinCell Realty, 798 W. Exchange St., (2).
Staiger, W. J., 481 Greenwood Ave., (2).
Standard Mortgage Co., 601 First National Tower, (8).
STANSON-STROUP, 412 2nd Nat'l. Bldg., (8).
Steiner, H. J., 627 Second Natl. Bldg., (8).
Stover, Carl N., 713 Second Natl. Bldg., (8).
Stull, E. W., 1302 First National Tower, (8).
Stull, R. H., Realty Co., 941 E. Market St., (5).
Summit Realty Co., 721 2nd Nat'l. Bldg., (8).
Sweet, Joseph E., 1026 First National Tower, (8).
Tankey, Joseph, Realty & Discount Co., 39 Stanton Ave., (1).
Taylor, B. W. Realty Co., 1643 Riverside Drive (10).
Taylor-Lewis, Inc., 536 Wooster Road W., Barberton.
Tower Agencies, Inc., 2315 First National Tower, (8).
Turpin, J. L. Realty Co., 561 Storer Ave. (2).
Turpin, Virgil M., 2430 Third St., Cuyahoga Falls.
Van Buskirk, Hazen, Inc., 628 E. Buchtel Ave. (4).

AKRON, OHIO

Reliable Real Estate Service
Expert Appraisals

PROPERTY MANAGEMENT

D. W. KAUFMAN REALTY COMPANY

REALTORS

205 Akron Savings & Loan Bldg
H. E. 8146

Warner Realty Co., R.D. No. 5, Box 87, (19).
Watts Realty Co., 539 First National Tower (8).
Wayne Agency Co., 2055 Front St., Box 173, Cuyahoga Falls.
Weller, W. M., Co., The, 156 S. Main St., (8).
Wilkerson, Mrs. Ethel, 1907 Wiltshire Road (13).
Wilson, Chas. E., Inc., 485 S. Main St.
Wilson, E. B. Realty Co., 72 E. Mill St. (8).
Wohlford, C. C., 101 E. Tallmadge Ave., (10).
Zingg, Herman P., 1159 Pondview Ave., (5).

AKRON, OHIO

Appraisals — Store Locations
Industrial Sites — Residential —
Mortgage Loans — Property
Management — Taxes

E. L. MARTING

Member The American Institute of Real Estate Appraisers

39 So. Main St., Akron, Ohio

Alliance Real Estate Board

Active Members, 22; Others, 42

President: L. T. Cook, Alliance First Nat'l Bldg.
Secretary-Treasurer: C. C. Eynon, 45 East Main St.

Auld, Robt., Jr., 28 N. Arch Ave.
Bankerd, W. W., City Savings Bldg.
Bay, John E., 29 S. Arch.
Blakley, H. H., Mt. Union Bank Bldg.
Conrad, E. T., 11 W. State.
Cook, L. T., Alliance 1st Natl. Bldg.
Crist, Dillon, 337 E. Main St.
Crist, Duane, City Savings Bldg.
Ellett, W. M., 618 Vincent Blvd.
Eynon, C. C., 45 E. Main St.
Fording, G. W., 301 City Savings Bank Bldg.
Geiger, Milton S., 405 City Savings Bldg.
Grat, G. E., City Savings Bank.
Greenamyer, Alton, Midland Bldg.
Hartenstien, A. E., 399 E. Main.
Mansfield, M. M., City Savings Bldg.
Prince, G. T., Alliance First Natl. Bldg.
Rickard, James I., 454 E. Main.
Schweikart, G. F., Alliance First Natl. Bank.
Thumm, Tamar B., 8 S. 15th St., Sebring.
Wilhelm, Owen C., 450 E. Main St.
Wykoff, Pearl, Alliance First Natl. Bldg.

Ashland County Real Estate Board

Active Members, 16; Others, 37

President: G. Q. Banghart, 165 W. Main St., Ashland.
Secretary-Treasurer: Cloyd C. Millar, 205 Orange St., Ashland.

Banghart, G. Q., 165 W. Main St., Ashland.
Beal, R. L., 14 Farmers Bank Bldg., Ashland.
Brown, R. A., Home Bldg., Ashland.
Christy, John, 119 Claremont Ave., Ashland.
Dilgard, Newt., (Mifflin) R.D. 4, Ashland.
Fike, Paul, 306 E. Main St., Ashland.
Keen, R. V., Vernon & Parkwood, Ashland.
McClure, J. Frank, Loudonville.
McConnell, R. V., 1 Farmers Bank Bldg., Ashland.
Mercer, M. B., 101 E. Main St., Ashland.
Millar, C. C., 205 Orange St., Ashland.
Ringler, D. E., 317 Orange St., Ashland.
Shriver, A. Wade, 59 E. Main St.
Shriver, W. B., 9 E. Second St., Ashland.
Ward, Carl C., 127 E. Main St., Ashland.
Wuthrich, W. O., 13 Farmers Bank Bldg., Ashland.

Est. 1908

The Miller Realty Co.

Complete Real Estate and Insurance Service in

Northeastern Ohio

Main Office — Geneva, O.
Branch Offices
Ashtabula, Jefferson, Mentor and Conneaut

FARMS—INDUSTRIAL—LAKE FRONTAGE COMMERCIAL properties

J. Earl Miller, Pres.

Member American Appraisal Institute
Society of Industrial Realtors
Institute of Farm Brokers
National Institute of Real Estate Brokers

Ashtabula County Board of Realtors

Active Members, 13; Others, 4

President: Geo. A. Stebbins, Allen Ave.
Secretary-Treasurer: Harry J. Beck, Fargo Dr., Rt. 20.

Beck, Harry J., Cor. Fargo Dr. & Rt. 20, R. D. No. 4, Ashtabula.
Benton, Lawrence, Orwell.
Davis Agency, J. H., 218 Washington St., Conneaut.
Foster, Harold E., d.b.a., The Foster Realty Co., Rm. 10, 4531 Main Ave., Ashtabula.
Martin, Brothers, The, 4522 Main Ave., Ashtabula.
Martin's, A. B., Sons, 35 S. Broadway, Geneva.
Michael, V. E., d.b.a., (Michael Realty Co.), 4642 Main Ave.
MILLER REALTY CO., THE, Miller Bldg., Geneva.
Morrison, Hart B., 50 S. Broadway, Geneva.
Reed, D. W. Co., Painesville.
Schwalm, Carl, N. Main Ave., Ashtabula.
Stebbins, George A., 602 Allen Ave., Ashtabula.
Weiblen, H. A., 524 Lake Ave., Ashtabula.

Athens County Real Estate Board

Active Members, 6

President: Earl D. Mender, Sr., Nelsonville.
Secretary-Treasurer: J. F. Kempton, Athens.

Dillon, Hobart, Pomeroy.
Kempton, J. F., Athens.
Mender, Earl D., Sr., Nelsonville.
Moore, Loris, Malta.
Seiple, J. L., Athens.
Smith, R. B., Glouster.

Auglaize-Mercer County Real Estate Board

Active Members, 12

President: Rapheal Axe, St. Mary's.
Secretary-Treasurer: J. R. Burchfield, Celina.

Axe, Raphael, 626 Columbia St., St. Marys.
Bernard, A. W., St. Henry.
Bruns, Art, Celina.
Burchfield, James R., 118 W. Market St., Celina.
Hale, Mary Elizabeth(Miss), W. Market St., Celina.
Havel, Jerry, Celina.
Ike, Carl R., 521 W. South St., St. Marys.
Lockwood, Earl E., Wapakoneta.
Nichols, Kittie, Wapakoneta.
Orrison, Charles, Celina.
Reiser, Carlton, Celina.
Stubbs, C. A., Celina.

Belmont County Real Estate Board

Active Members, 11

President: Otis O. Bethel, St. Clairsville.
Secretary & Treasurer: Kenneth B. Schramm, Bellaire.

Bethel, Otis O., 100 Main St., St. Clairsville.
Carlile, W. D., 1090 Zane Highway, Martins Ferry.
Davis, A. A., E. Main St., Barnesville.
Duga, Louis M., 1st Natl. Bank Bldg., Bellaire.

BELMONT COUNTY (Cont.)

Henderson, Lewis B., 4th & Hanover Sts., Martins Ferry.
Hobbs, J. E., 4475 Grand Ave., Shadyside.
Jobb, Alex J., Freter Bldg., Bridgeport.
Johnson, W. M., Johnson Bldg., Shadyside.
Ledvinka, Frank, Bridgeport.
Monroe, James M., 3980 Central Ave., Shadyside.
Schramm, Kenneth B., Union Bank Bldg., Bellaire.

Bucyrus Real Estate Board

Active Members, 8; Others, 3

President: Byron L. Knisely, Washington Square.

Secretary: L. Paul Auck, 802 Kaler Ave.

Auck, Donald K., 121 S. Sandusky Ave.
Auck, L. Paul, 802 Kaler Ave.
Auck, S. E., 121 S. Sandusky Ave.
Garberick, R. W., 920 E. Mansfield St.
Knisely, Byron, Washington Sq.
Knisely, Morris, Washington Sq.
Lutz, Elmer W., Quinby Block.
Sitler, Frank P., 2nd Nat'l. Bank Bldg.

Cadiz

(Individual Member)

Roach, Hal, Hines Bldg.

Cambridge Real Estate Board

Active Members, 15; Others, 8

President: Vern Ross, Central National Bank Bldg.

Secretary-Treasurer: Leonard W. Bell, 921 Wheeling Ave.

Bell, Leonard W., 921 Wheeling Ave.
Bell, Paul, 108 E. 8th St.
Campbell, Hugh G., 824 Wheeling Ave.
Davis, Ed, Central National Bank Bldg.
Dougherty, William R., 819 No. 8th St.
Ferguson, Hayes, 651 Wheeling Ave.
Hague, John T., 212 Meek Ave., Byesville.
Harding, A., 102 E. 8th St.
Meighen, C. C., 1318 Beatty Ave.
Miller, Charles, 123 W. 8th St.
Ross, Vern, Central National Bank Bldg.
Secrest, Joe, 118 E. 8th St.
Williams, Bertie E., 446 N. 8th St.
Willis, Orville, Central National Bank Bldg.
Wyscarver, G. L., 1310 Blaine Ave.

Canton Real Estate Board

Active Members, 76; Others, 204

President: Joseph L. Conrad, Renkert Bldg.

Executive Secretary: Mrs. Glad-Danforth, 401 Citizens Bldg.

Anderson, E. R., 223 3rd St. N. E., (2).
Balzer Realty Co., 627 3rd St., NW., (3)
Baughman, W. G., 136 Tuscarawas, W., (2).
Bonsall, John W., 328 Market Ave., N., (2).
Bumpas, Jim Agency, 1205 Fulton Rd. NW. (3).
Burroughs, A. M., 711 2nd St. NW., (2).
Chenot & Volzer, 409 Peoples Bank Bldg., (2).
Conrad & Mueller, 525 Renkert Bldg., (2).
Cook, Ralph S., Citizens Bldg., (2).
Corbett, C. H., 2717 Eaton Rd., N.W.
Cranston, E. B., 121 Dewalt Ave., N. W.
Crawford, J. D., 1333 Colonial Blvd., N. E.
Curry, Irene, 1736 Spring N.E.
Cutler, E. L., Realty Co., 132 Market Ave. S., (2).
Dannemiller, F. T., 104 Market Ave. S.
DeHoff, Rachel (DeHoff Agency), 3039 9th St., S. W., (4).
Dinger, H. M., 312 3rd NW., (2).
Dougherty, J. P., 1604 Market Ave., N., (7).
Evans & Evans, 335 Tuscarawas St., W., (2).

CANTON, OHIO
APPRAISALS
MARK HAMBLETON
46 Years' Experience
DONALD HAMBLETON
22 Years' Experience
Members of the American Institute of Real Estate Appraisers, President and Vice - President respectively of The Mark Hambleton Company, Real Estate and Insurance Agency.
417 Mellett Building
Canton, Ohio

SALES
BUILDER
APPRAISALS
Clay H. McCoy
and
Olivee M. McCoy
2921 8th St. N.W., Canton 3, Ohio
Phone 2-8191

Feezel, Geo. H., 1275 Fulton Rd., N.W.
Frank, M. H., Renkert Bldg., (2).
Geiger, H. P., 128 Cleveland Ave. S. W.
Good, M. W., Mellett Bldg.
Greene, Barney, 511 Citizens Bldg., (2).
HAMBLETON, MARK, CO., 417 Mellett Bldg., (2).
Hamilton Homes, 136 Tuscarawas, W., (2).
Hanes, R. William, 1236 14th St. N.W.
Hanson Realty, 218 Beaver Ave., New Philadelphia.
HARRIS AGENCY CO., T. K., 127 2nd St. N. E., (2).
Hecht, C. H., 228 Cleveland Ave. N. W.
Hensel, E. M., 1022 First Natl. Bank Bldg., (2).
Hight, Wm., 133 Park Ave., S. W., (6).
Hill, R. R., 227 Zimmiger Bldg., (2).
Hissong, G. P., 914 9th NW., (3).
Jacob, John Agency, 121 Court Ave. N.W.
Johnston, G. C., 127 2nd St. NE., (2).
Kinney, Wm. S., 119 Cleveland Ave., S. W., (2).
Kolp, C. A. & Sons, 222 Cleveland Ave. N.W.
Kramer, Sam, Peoples Bk. Bldg.
Lash, L. H., 2238 Cleveland Ave., N. W.
Lawrence, E. L., 125 Valleyview Ave. N.W.
Leonard Agency Co., The, Harter Bank Bldg. (2).
Lowery, Georgiana, 1232 Bausher Ct. NW., (3).
Markel, Ted C., 1415 Yale Ave. NW.
Marsh, O. J., 906 Linwood, S. W., (4).
McCOY, MRS. OLIVEE, 2921 8th St., N. W.
McGowan, Frank, 712 13th St., N. W., (3).
Moore, O. W., 712 Renkert Bldg., (3).
Mossor, John E., 116 Poplar Ave., N.W.
Myers, Mrs. Eve L., 645 Dartmouth Ave. S. W., (4).
Oberlin, Martha, 407 12th St., N. W., (3).
Renner, L. W., 803 Tuscarawas St., E.
Roberts, E. C. Agency, 205 Market Ave. S., (2).
Roose, J. M., 132 Market Ave., S., (2).
Rowe, John J., 312 3rd St. N.W.
Safron, John, Agency, (John Safron), 204 Market Ave., S., (2).
Scheetz, Al Agency, Peoples Bank Bldg., (2).
Schicker, C. N., Renkert Bldg., (2).
Schwab Co., M. F., 205 Market Ave., S., (2).
Semple, Mrs. Loree Y., 312 3rd St. N.W.
Seran Agency Co., Peoples Bank Bldg.
Sharick, C. G., 524 First Natl. Bank Bldg.
Slater Agency, E. Canton R.F.D. 1.
Steiner, J. C. Co., 513 Mckinley Ave. NW., (2).
Sweatt, Wm. J., Mellett Bldg., (2).
Title Mortgage Co., (P. Krider), First Natl Bank Bldg., (2).
Unger, L. B., E. Maple St. Ext., North Canton.
Underwood, C. E., Waynesburg.
Walters Agency, Inc., (A. Ray Walters), 524 Renkert Bldg., (2).
Weintraub, M., 108 3rd St. S.E.
Wetzell, Della M., 1320 Arnold, N. W., (3).
Whipple, Dru, 2514 16th St. NE., (5).
Whitmer, N. E., Co., 638 Dueber Ave. S.W.
Wiggins, G. T., Peoples Bank Bldg.
Williams, L. A., First Natl. Bank Bldg., (2).
Wise Agency, Carl F., Citizens Bldg., (2).
Wise, H. D., Agency, 105 S. Main, N. Canton, (2).

The **T. K. HARRIS AGENCY** Co.
127 Second St., N.E.
Specializing for the last 42 years in the sale of commercial and industrial properties and property management.
CANTON 2, OHIO

ROBERT A. CLINE, INC.
REAL ESTATE
CINCINNATI, OHIO
INDUSTRIAL SITES—MANAGEMENT—SALES—
LEASES—MORTGAGE LOANS—APPRAISALS

Carey

(Individual Member)

Stevens, Arthur N., 601 W. Findlay St.

Champaign County Real Estate Board

Active Members, 7; Others, 3

President: Edjel C. Lutz, 27 Monument Square, Urbana.

Secretary & Treasurer: Carroll S. Frantz, 115 W. Court St., Urbana.

Bowers, F. C., 1050 South Main St., Urbana.
Buroker, Leo, 219½ North Main St., Urbana.
Dowds, D. D., 106½ Scioto St., Urbana.
Frantz, Carroll S., 115 W. Court St., Urbana.
Lutz, E. C., 27 Monument Square, Urbana.
Powers, J. M., 310 Endowment Bldg., Urbana.
Rogers, John T., 113 West Court St., Urbana.

Cincinnati Real Estate Board

Active Members, 332; Others, 197

President: Mills Judy, 1608 Union Trust Bldg., (2).

Executive Secretary: Harry J. Mohlman, 612 Mercantile Library Bldg.

Ackermann, R. A., (Bond Hill Realty Co.), 1661 California Ave., (29).
Ahlbrandt, John H., 424 Dixie Terminal Bldg., (2).
Ahlers, Edward C. (Wood Realty Co.) 1281 Galbraith Rd. (31).
Albers, Joseph A., 3629 Glenmore Ave., (11).
Alsfelder, Ferd P., 530 Main St. (2).
Ammons, Mrs. Maude B., 410 2nd Natl. Bk. Bldg., (2).
Ansorg, Edmund C., (Central Realty Co.), 212 Fosdick St., (19).
Ansted, Robert C., 7119 Vine St., (16).
Armaud, Mrs. Carrie Koch, 4165 Hamilton Ave., (23).
Arnett, James M., 2318 Norwood Ave., Norwood, (12).
Ballard, Mrs. Fannie, 1007 Union Trust Bldg. (2).
Ballard, Mrs. Irma L., 4609 Ward St., (27).
Barnes, Howard A., 4005 Huston Ave. (12).
Barrett, John W., 1404-A First Natl. Bk. Bldg. (2).
Bartling, Harry L., 6997 Hamilton Ave., (31).
Bauer, Percy L., 7124 Montgomery Rd., (13).
Bauman, Oscar E., 2639 Erie Ave., (8).
Beck, Gordon C., (Warren Richards Co.), 214 E. 4th St., (2).
Becker, Bernard W., 8771 Colerain Pike (24).
Becker, Frank H., 3916 Hamilton Ave., (24).
Becker, Geo. H., 318 Ludlow Ave., (20).
Becker, Mrs. George H., 318 Ludlow Ave., (20).
Beeler, Dean W., 206 E. 5th St., (2).
Betts, S. C., 4 W. 7th St., (2).
Biecker, Gilbert, 3165 Harrison Ave. (11).
Bien, Joseph J., 341 Calhoun St., (19).
Bloom, Herman, Harrison & Boudinot Ave., (11).
Bogart, Dale R., (Ray T. Bogart & Son), 2240 Beechmont Ave., (30).
Bowman, Stuart P., 6412 Hamilton Ave., (24).
Boyle, Earl, R.R. 2, New Richmond.
Breen, James F., 4443 Verne Ave., (9).
Brossart, George B., 4575 Hamilton Ave., (23).
Brown, A. H., 200 Atlas Bank Bldg., (2).
Brown, Guy, 1335 Delta Ave., (8).
Bullock, John W., 4173 Hamilton Ave., (23).
Bunker, Henry B., (Central Trust Co.), W. 4th St. (2).
Burgess, Howard R., 204 Neave Bldg., (2).
Callahan, W. F., 3400 Harrison Ave. (11).
Carpenter, T. Vinton, 3702½ Edwards Rd., (8).
Carroll, Melville T., 4016 Harrison Ave., Cheviot, (11).
Cheek, John W., 4314 Colerain Ave., (23).
Christopher, Fred, 505 Walnut St. (2).
Christy, Oscar W., 2748 Erie Ave., (8).
Clark, Stanley L., 6075 Montgomery Rd., (13).
Clements, W. M., (Norwood Realty Co.), 4765 Montgomery Rd., (12).
CLINE, ROBERT A., (ROBERT A. CLINE, INC.), The Enquirer Bldg., (2).
COMEY, HAROLD D., 1208 Union Trust Bldg., (2).
Conver, Geo. F., 1015 Schmidt Bldg., (2).
Cooper, Myers Y., (The Myers Y. Cooper Co.), 1609 Union Trust Bldg., (2).
Cooper, R. K., 2649 Erie Ave., (8).
Corey, Wesley B., 2554 Vine St., (19).
Costello, Ralph J., (E. M. Costello & Son), **512 Mercantile Library Bldg., (2).**
Cowles, Harold A., 6904 Plainfield Rd., (13).
Cozine, H. C., 3790 N. Broadlawn Circle (13).
Cunningham, Oliver E., (Geo. B. Painter Organization), 5964 Montgomery Rd., (13).
Davis, Mrs. Nina Y., 720 Elm Ave., Terrace Park.
DeGroat, Geo. B. (Myers Y. Cooper Co.), 2649 Erie Ave. (8).
Demick, Mrs. Helen, 3372 Erie Ave., (8).
Deters, Robert H., 4845 Glenway Ave., (5).
Dieckmann, Edward R., Jr., 6073 Montgomery Rd. (13).
Dietz, Mrs. Bertha Stephens, 3233 Observatory Rd., (8).
Dillon, Joseph, 1116 Regent Ave., (29).
Doench, Lockwood G., 3344 Erie Ave., (8).
Donawerth, A. L., Fischer Bldg., Harrison.
Dornette, Edward H. Jr., 3010 Harrison Ave., (11).
Doss, Adrien B. (20th Century Realty Co.), 1833 Carew Tower (2).
Downing, Erwin G., 5-3 Union Trust Co., 4th & Walnut Sts., (2).
Dragul, Milton, (Dragul-Spivak & Assoc.), 314 Schmidt Bldg., (2).
Droege, Fred, Jr., (Fred'k A. Schmidt, Inc.), 5th & Main Sts., (2).
Drummy, Mrs. Ambrosia, Kenwood & Galbraith Rds., (27).
Du Bois, L. V., (Fred'k A. Schmidt, Inc.), **5th & Main Sts., (2).**
Dunigan, Park G., 5203 Carthage Ave. (12).
Durand, Otto, 2550 Vine St., 19).
Dutro, Gilbert R., 1998 Sundale Ave., (24).
Eckert, Louis F., 3760 Montgomery Rd., (12).
Edgemon, William S., 1033 Union Trust Bldg. (2).
Edwards, B. B., 2120 Beechmont Ave., (30).
Eiding, B. F., 4940 Glenway Ave., (5).
Ellerington, Earl, 6117 Hamilton Ave., (24).
Emmert, Amor C., 3105 Vine St. (19).
Espy, Wallace S., 3788 Clifton Ave. (20).
Evans, Wynne A., 15 E. 8th St., (2).
Evers, Hilary H., 1302 Main St. (10).
EVESLAGE, GEORGE P., (The Wood Realty Co.), 1417 Carew Tower, (2).
Fagley, Robert S., 3915 Plainville Rd., (27).
Farris, William P., 3215 Harrison Ave. (11).
Fast, Herbert, (Closterman-Fast Realty Co.), 1030 Provident Bank Bldg., (2).
Faulkner, Ray H., 2836 Linwood Rd., (8).
Faust, Russell C., (Cleneay & Nourse Co.), 111 E. 4th St., (2).
Faxon, Chas. S., 3601 Belle Crest Ave., (8).
Fellers, J. B., (Groesbeck, Dickson Kahn Co.), 600 Keith Bldg., (2).
Fennell, Gordon W., 2184 Harrison Ave., **(11).**

Cincinnati
Residential Brokerage in Eastern Suburbs
Appraisals
Mortgage Financing
Management
HAROLD D. COMEY
1339 Union Trust Bldg.

CINCINNATI'S
Largest Real Estate Organization — Est. 1878

EST. 1878
FRED^K A. SCHMIDT INC.

"EVERYTHING IN REAL ESTATE"

SCHMIDT BUILDING — Southwest Corner Fifth and Main
Telephone — DUnbar 1780

Fey, Edward W., 230 Hosea Ave. (20).
Fickenscher, Mrs. Lee, 836 Kreis Lane, (5).
Filipp, Wm. C., 845 Suire Ave. (5).
Fisher, Mrs. Marian S., 3743 Earls Court View. (26).
Fracker, Charles C. R. R., 15, Box 64, (15).
Friedrich, Ernest G., (Reliable Realty Co.), 602 2nd Natl. Bank Bldg., (2).
Friedrich, Frank, 4732 Glenway Ave., (5).
Garber, John H., 909 Mercantile Lbr. Bldg., (2).
Gardell, J. M., Union Trust Bldg. (2).
Garrison, Miss M. E., 7560 Montgomery Rd., (27).
Gaston, Jack L., (Gaston Realty Co.), 5926 Hamilton Ave., (24).
Geiger, Miss Mary Emily, 1612 1st Natl. Bank Bldg., (2).
Gerhardt, Elmer, 5190 Leona Drive (5).
Golay, John D., 6073 Montgomery Rd., (13).
Goldsmith, Earl, 202 Atlas Bank Bldg., (2).
Goldsmith, Philip F., 52 Erkenbrecher Ave., (20).
Gordon, Al, 417 Schmidt Bldg., (2).
Grady, Bernard, 4900 Glenway Ave., (5).
Graves, P. G., 201 Hulbert Block, 534 Vine St. (2).
Green, Harrison G., 4330 Montgomery Rd., Norwood, (12).
Grimm, Robert R., 2540 Vine St., (19).
Grogan, James J., (Fred'k A. Schmidt, Inc.), 5th & Main, (2).
Guilfoyle, Edward C., Sr., 1721 E. McMillan St. (6).
Gunning, James E., 6229 Montgomery Rd., (13).
Gutin, Harry B., 702 Schmidt Bldg., (2).
Hadley, Walter F., 815 Mercantile Library Bldg., (2).
Handley, Harry C., 1529 Reading Rd., Reading, (15).
Hannum, Calvin M., 3120 Harrison Ave., (11).
Hare, Raymond F., (George Hare & Son), 5657 Montgomery Rd., (13).
Hargrave, Mrs. Henrietta S., 1356 Edward Rd., (8).
Harris, Albert, 501 Atlas Bank Bldg., (2).
Harris, Samuel L., 911 Atlas Bank Bldg., (2).
Harvuot, Clifford T. (Richard Mathers & Co.), 111 E. 4th St. (2).
Healy, John D., 4752 Main Ave., (12).
Heidacher, Julius J., (Robert A. Cline, Inc.), The Enquirer Bldg. (2).
Hendy, Francis A., (Arcose Co.), Box 501, Sidney & Linneman Rds., (11).
Heuer, Charles, 3201 Harrison Ave., (11).
Hidden, Miss Elizabeth S., 111 E. 4th St., (2).
High, Douglass G., (Douglass G. High, Inc.), 1339 Union Trust Bldg., (2).
Hodge, E. Gest, 6048 Montgomery Rd., (13).
Hoffman, August, 7031 Plainfield Rd., (13).
Hoffman, Walter, 2948 Harrison Ave. (11).
Hofmann, Robert, Jr., (Robert A. Cline, Inc.), The Enquirer Bldg., (2).
Hogan, Thomas, Jr., (Thos. J. Emery Memorial), 315 Mercantile Library Bldg., (2).
Holmes, Arthur M. (Fred'k A. Schmidt, Inc.), 5th & Main Sts. (2).
Holthaus, Miss Clara F., 1004 Provident Bk. Bldg., (2).
Hook, J. Nelson, 6069 Montgomery Rd., (13).
Hopkins, L. C., 519 Main St., (2).
Horn, Harold R., 6302 Vine St., (16).
Howell, James F., (Howell Realty Co.), 2506 Melrose Ave., (6).
Hubbell, H. C., 918 E. Court St., (2).

Robert E. Poysell Inc.
Chain Store Leasing
Suburban
Business Area
Planning
1204 Second National Bank Bldg.
Cincinnati 2, Ohio

Huber, Albert E., (Huber & McCudden), 7520 Hamilton Ave., (31).
Huelsman, Alois B., Werk & Glenmore Rds. (11).
Huge, Al, 2516 Clifton Ave., (19).
Hughes, James A., 5826 Hamilton Ave., (24).
Humphries, J. Donald, Jr., 2091 Sherman Ave., (12).
Huppertz, Howard W., 6073 Montgomery Rd. (13).
Ingle, George W. (W. C. Crane) 103 N. Reading Rd., Sharonville.
Ireland, E. F. (Thos. Emery's Sons, Inc.), 4500 Carew Tower (2).
Isaacs, Robert E. (Cincinnati Management Co.), 3717 Eastern Ave. (26).
Johnson, Robert S., 2934 Markbreit Ave., (9).
Judy, Mills, 1608 Union Trust Bldg., (2).
Jurgenson, Mrs. Laura F., 6242 Montgomery Rd., (13).
Kain, Harry C., Box 359—R.R. 10, Kugler Mill Rd. (27).
Kaiser, Edwin G., 3312 Harrison Ave., (11).
Kappes, Clifford H., 216 Hazen Bldg., (2).
Kappner, Mrs. Matilda M. (Standard Realty Co.), 3655 Edwards Rd. (8).
Kasteiner, Stephen, 3232 Jefferson Ave. (20).
Keith, Millard H., 6588 Wooster Pike, (27).
Kirschner, Saul, 417 W. 7th St., (3).
Kling, Harold G., Inc., 521 Keith Bldg. (2).
Koch, Jos. A., (Ohio Realty Co.), 1721 Esmonde Ave., (14).
Koehler, L. A., 1314 Race St., (10).
Koenig, W. Edwin, 7722 Hamilton Ave., (31).
Kopf, Willard, 825 Delta Ave. (26).
Kramer, Harry B., 1826 Cordova Ave., (24).
Kramer, Robert J., 3512 Erie Ave., (8).
Krieger, George J., 1558 Corvallis Ave., (16).
Kuhlman, Egbert W., 3703-4 Carew Tower, (2).
Kuhn, Spencer G., (Warren E. Richards Co.), 211 E. 4th St., (2).
Kuwatch, Louis A., 5332 Colerain Ave., (23).
Kwartler, Morris, (Forest Real Estate Office), 3461 Reading Rd., (29).
Lambert, John F., 525 Purcell Ave., (5).
Larkby, Oliver S., Fifth & Butler Sts., (2).
Laudt, Wm., 2415 Vine St., (19).
Lauerman, Lee, 4614 Montgomery Rd., Norwood, (12).
Lehman, Harry J., 4600 Montgomery Rd., (12).
Lehman, Jule G., 7640 Greenland Place (16).
Leibold, A. W., (Fred'k A. Schmidt, Inc.), 5th & Main, (2).
Lenz, Chas. H., 3249 Koenig Ave., (11).
Leonard, Theo. C., 416 1st Nat'l Bank, (2).
Levi, Jack W., (Realty Enterprises), 414 Walnut St., (2).
Lidell, Lyle L., 4617 Montgomery Rd., Norwood, (12).
Liggett, James R., 1819 1st Nat'l Bank Bldg., (2).
Liles, Mrs., Tressie, 8407 Burns Ave., (15).
Linville, Y. A., 2019 Madison Rd., (8).
Loeb, Louis L., 216 Hazen Bldg., (2).
Lohmeier, Fred H., 3111 Harrison Ave., (11).
Lowenstein, Milton, 813 Elm St., (2).
Lucas, R. M., 115 W. 3rd St., (2).
Lyon, Galen M., 3195 Griest Ave., (8).
Malick, Frank., 404 Ingalls Bldg., (2).
Manthey, John E., 4408 Montgomery Road, (12).
Marshall, Robert I., 6073 Montgomery Rd., (13).

Theodore MAYER & Bro.
First National Bank Building
Real Estate in All Its Branches
1888 1950
CINCINNATI, OHIO

Martineau, Harry, (M & M Realty Co.), 3411 Harrison Ave., (11).
Mason, John D., 6709 Vine St., (16).
Mathers, Richard, 111 E. 4th St., (2).
Mathias, Jos. G., 3128 Harrison Ave., (11).
Matthews, R. Foraker, 2043 Sutton Ave., (30).
MAYER, ALBERT J., SR., (THEO. MAYER & BRO.), 1515 1st Nat'l. Bank Bldg., (2).
Mayer, Albert J., Jr., 1515 First Natl. Bank Bldg., (2).
Mayer, Carl, 1515 First Natl. Bank Bldg., (2).
Mayer, Melvin B., 918 First Natl. Bank Bldg., (2).
McCabe, John W., 8329 Vine St., (15).
McClure, Charles A., 68 Wm. Howard Taft Road, (19).
McCudden, Robert C., (Huber & McCudden), 7520 Hamilton Ave., Mt. Healthy, (31).
McCulley, G. Gerald, 1135 Wilmont Court (24).
McIlvain, Thomas, 612 Springfield Pike., (15).
Meek, J. Finley, 6811 Montgomery Rd., (13).
Meeko, Stephen E., 6073 Montgomery Rd., (13).
Mefford, Wm. F., 5101 Montgomery Rd., (12).
Meinhart, John W., 2805 Stratford Ave. (20).
Mercer, Herbert E., Jr., 519 First Natl. Bank Bldg. (2).
Merz, Ormonde J., 1208 Traction Bldg. (2).
Mesloh, H. W., (Provident Sav. Bank & Trust Co.), Provident Bank Bldg., S. E. Cor. 7th & Vine Sts., (2).
Miller, Lou, 5731 Sierra Park (27).
Mitchell, F. Lincoln, (Fred'k A. Schmidt, Inc.), 5th & Main, (2).
Monce, E. W., 2712 Erie Ave., (8).
Moorman, Ed. C., 18 E. Fourth St., (2).
Moran, H. C., 2611 Vine St., (19).
Morgan, Carl H., 5229 Glenway Ave. (5).
Mulford, James P., 2104 Bennett Ave. (12).
Murdoch, Carlisle, (Wm. V. Ebersole Co.), 123 E. 6th St., (2).
Myers, Harvey, 3157 Woodford Rd. (13).
Nathan, Abe 821 Blair Ave. (29).
Nathan, Philip, 821 Blair Ave., (29).
Naz, John A., 2504 Woodburn Ave., (6).
Nead, Gordon E., 920 Federal Reserve Bank Bldg., (2).
Neumann, N. J., 2615 Harrison Ave. (11).
Newburger, Harry B., 1718 First Nat'l Bank Bldg., (2).
Niemeyer, Harry E., 414 Walnut St., (2).
O'Brien, George D., 805 Second Natl. Bank Bldg. (2).
O'Brien, J. F., 909 Provident Bank Bldg., (2).
O'Bryne, Michael J., P. O. 1159, (2).
O'Connor, Wm. B., 843 Academy Ave., (5).
Oelerich, Harry, 2724 Vine St., (19).
Oman, Morton W., 309 Main St., (2).
Orth, Mrs. C. Sue, 2419 St. Albans St. (12).
Osterbrink, Sylvester F., 306 Second Nat'l Bank Bldg., (2).
Painter, George B., 9394 Montgomery Rd., Montgomery.
Palmer, Lester W., 605 First Natl. Bank Bldg., (2).
Palmer, Wm. J., 605 1st Natl. Bank Bldg., (2).
Parchman, William J., 4310 Colerain Ave., (23).
Parr, Jos., 606 Vine St., (2).
Parr, Joseph B., R.R. 2, Kemper Rd. (31).
Parrott, Arthur E., R. R. 10, Box 233, (27).
Payler, Alan G., 3810 Drakewood Ave., (9).
Peppers, Mrs. Edna L., Burnes, (Burnes Realty Co.), 6613 Merwin Ave., (27).
Pleus, Wm. F., 3832 Roswell Ave., (11).
Poage, C. Dean, 414 Walnut St., (2).
Poland, Wm. B., 1502 First Natl. Bk. Bldg. (2).
Poole, John V., 121 Opera Place., (2).
Potthoff, Henry A., (Robert A. Cline, Inc.), The Enquirer Bldg., (2).
Powers, Charles B., 900 Union Trust Bldg., (2).
POYSELL, ROBERT E., 1204 2nd Natl. Bank Bldg., (2).
Preston, John K., 6102 Ridge Ave. (13).
Rainer, Sidney, 602 Provident Bank Bldg., (2).
Ratterman, Clifford H., 5115 Glenway Ave., (5).
Reed, John C., (Reed Realty Co.), 1418 1st Natl. Bank Bldg., (2).
Resor, Miss Kate, 6524 Blue Ridge Ave., (13).

SCHWARTZ BROS. & CO., INC.
REALTORS
INDUSTRIAL AND COMMERCIAL REAL ESTATE
Sales — Appraisals — Management
525 Walnut Street
CINCINNATI 2, OHIO

BUSINESS AND RESIDENTIAL PROPERTIES
SALES — LEASES
The WOOD REALTY COMPANY
DU 6000 — 1417 Carew Tower
CINCINNATI, OHIO

Rhine, Albert S., 138 E. Court St., (2).
Richards, Warren E., 211 E. 4th St., (2).
Robers, Joseph J., 5709 Colerain Ave., (23).
Rocker, Lyman P., 9561 Conklin Ave., Blue Ash.
Romer, Ervin H., 1224 St. Clair St., (13).
Ross, Mary Jo., 6011 Grand Vista (15).
Roth, Irwin L., 501 Schmidt Bldg. (2).
Rothschild Sylvan Z., 1009 1st Natl. Bank Bldg., (2).
Rule, Mrs. Marguerite S., 4320 Erie Ave., (27).
Ryan, John J. (Larchmont Realty Co.), 401 Ingalls Bldg. (2).
Sachs, Jacob I., 307 W. 7th St., (2).
Sayre, Harry D., 6600 Montgomery Rd., (13).
Scarborough, W. E., 3215 Madison Rd., (9).
Schaefer, George W., 5026 Ferguson Road, (5).
Schantz, Wm., 3717 Eastern Ave., (26).
Schirmer, Russell A., 111 E. 4th St., (2).
SCHMIDT, WALTER S., (FRED'K. A. SCHMIDT, INC.), S. W. Cor. 5th & Main Sts., (2).
Schoeppel, Carl F., 6117 Ridge Ave., (13).
Schulze, W. H., 3120 Harrison Ave., (11).
SCHWARTZ, OSCAR, 525 Walnut St., (2)
SCHWARTZ, SAM, 525 Walnut St., (2).
Scott, John D., Jr., 6 Andover Rd., (18).
Scudder, Frank R., 4005 Hamilton Ave., (23).
Seidenfaden, Mrs. Edna B. (Fadden Realty Co.), Box 165A—R.R. 1, Indian Hill (27).
Sharp, Raymond D., 6645 Elywnne Dr., (13).
Sibcy, Joe P., 3706 Montgomery Rd. (7).
Sipple, Ernest C., 4231 Lesper St., (23).
Spang, Miss Goldie H., 4115 Forest Ave. (2).
Speckter, Jacob D., 116 E. 9th St., (2).
Spilker, John B., First Natl. Bank Bldg., (2).
Spinnenweber, John N., 6073 Montgomery Rd., (13).
Spivak, Frank, (Dragul-Spivak & Assoc.), 314 Schmidt Bldg., (2).
Springmeier, Cliff W., 3201 Linwood Rd., (26).
Stath, Frank J., 1764 Queen City Ave., (14).
Stegmann, Louis F., 3899 Brotherton Rd., (9).
Schulberg, Samuel Stewart, (Stewart & Co.), 707 Schmidt Bldg., (2).
Stoller, Maurice, Atlas Bank Bldg., (2).
Striffer, Frank, 4825 Wheisel Ave., (27).
Strong, Robert O., 6027 Montgomery Road, (13).
Sudbrack., Chester C., 702 E. McMillan St., (6).
Swift, Chas. C., (Fred'k A. Schmidt, Inc.), 5th & Main, (2).
Taft, J. C., 6075 Montgomery Rd., (13).
Talbert, Mrs. Wm. E., 2604 Observatory Rd., (8).
Tansing, C. H., 8077 Colerain Pike, Grossbeck (24).
Tarr, R. Gordon, (Walter H. Tarr & Son), 612 W. 5th St., (3).
Thullen, Harry, 2108 Central Parkway, (14).
Thurner, George E., 5316 Wakefield Place (12).
Tobler, Mrs. Elsie Clothe, 35 W. Rochelle, (19).
Tuke, Carl (Fred Tuke & Son), 914 Main St. (2).
Tuke, Fred, (Fred Tuke & Son), 914 Main St., (2).
Tuke, Louis J., (Fred Tuke & Son), 914 Main St., (2).
Tuttle, P. G., 519 Main St., (2).
Union Central Life Insurance Co., 3rd & Vine Sts. (2).
Voller, Mrs. Mary L., 8176 Vine St., (15).
Wachendorf, Robert H., 1710 Section Road, (16).
Walsh, Charles H., 1330 Union Trust Bldg. (2).
Walters, Jacob W., 1814 First Natl. Bank Bldg., (2).
Walton, Arthur A., 3327 Eastside Ave., (8).
Weber, William F., 4057 Glenway Ave., (5).
Weinstein, Maurice L., 2456 Gilbert Ave., (6).
Weiss, Herman, 426 E. 4th St., (2).
Welemirow, Peter, 5906 Hamilton Ave., (24).
White, Lewis A., 17 Dixie Terminal Bldg. (2).
Whitmire, J. F. 1334 Union Trust Bldg., (2).
Widman, Carl A., 7031 Plainfield Rd. (8).

CINCINNATI (Cont.)

Wilson, E. W., 5950 Hamilton Ave., (24).
Wittekind, John, 6807 Hamilton Ave., (24).
Wood, Reuben J., 42 Wiggins Block (2).
Young, Clarence E., 7611 Plainfield Pike (36).
Young, W. R., 1111 E. McMillan St., (6).
Zennie, Michael M., 1272 Morten St., (8).

Clermont County Real Estate Board

Active Members, 12; Others, 13

President: Verne H. Williams, 133 Main St., Milford.

Secretary-Treasurer: John H. Veidt, 133 Main St., Milford.

Cornett, A. M., Loveland.
Easley, Cecil P., 929 Forest Ave., Milford.
Florea, Donald R., Goshen Pike, Milford.
Hardoerfer, John, Bank Bldg., Milford.
Lail, Gladys, R. R. 1, Blanchester.
Larkin, S. L., Main St., Batavia.
McNair, Lloyd E., Williamsburg.
Snyder, A. E., 109 Locust St., Milford.
Thornton, Robert, Williamsburg.
Wall, R. L., Main St., Batavia.
Williams, Verne H., 133 Main St., Milford.
Wilson, Lantie, R. 1, Cozaddale.

Cleveland Real Estate Board

Active Members, 376; Others, 430

President: Donald C. Dunlap, 16 Chippewa Rd., Brecksville.

Executive Secretary: Charles E. Norlin, 108 The Arcade.

Ambler, Wm., East Ohio Gas Bldg., (14).
Anderson, John F., (John Anderson Co.), 2126 Lee Road, (18).
Anthony, J. M., 1008 Guardian Bldg., (14).
Anzalone, J. J., (Van Sweringen Co.), 3600 Terminal Tower, (13).
Armstrong, Elmer R., (Armstrong Realty Co.), 1386 Warren Rd., (7).
Arnos, Wm. T., Jr., 4141 Mayfield Rd., (21).
Arthur, John D., 1400 Schofield Bldg., (15).
Auble, T. D., (Maerkle, White, Huxtable Auble Co.), 15509 Madison Ave., (7).
Aubrecht, James V., 16004 Broadway, Bedford.
Auld, Emma S., 3397 Dellwood Rd., (18).
Auslander, Morris, 11101 Lorain Ave., (11).
Azolino, Rose 4669 Turney Rd.
Babitzky, Gustav, 4297 W. 35th St., (9).
Bacon, H. C., 730 Natl. City Bank Bldg., (14).
Baer, Harry H., 3264 Rumson Rd., (18).
Bailey, E. B., 5326 Pearl Road, (9).
Baker, E. S., (A. B. Smythe Co.), 15618 Detroit Ave., (7).
Bandzuch, Jacob, 4716 Lester Ave., (4).
Barnow, A. J., On the Triangle, Berea.
Barnow, Gustave A., 9746 Lorain Ave., (2).
Basler, Lawrence, 18308 Kinsman Road, (22).
Bassett, Harry, 703 United Office Bldg.,
Beck, Norman A., 1661 Rydalmount Rd., (18).
Beechwood, Albert, 15621 Chatfield Ave., (11).
Behrens, Theo C. (Ellis Behrens Realty Co.), 15502 Madison Ave., (7).
Bender, M. W., 1334 Cleveland Hts. Blvd., (21).
Berardi, B. P., 2637 Exeter Road, (18).
Berwold, Robert F., Jr., 1030 Williamson Bldg., (14).
Berwold, Robert F., Sr., 1030 Williamson Bldg., (14).
Beyer, Ben B., 1425 Williamson Bldg., (14).
Billings, C. Ray, 13538 St. Clair Ave., (10).
Black, Harry W., 1242 E. 85th St., (8).
Blackburn, Jay W., 2031 Euclid Ave., (15).
Blaha, Louis E., 5466 Broadway, (4).
Bliss, Carroll, Sr., 3560 W. 54th St., (2).
Bliss, Kenneth L., 805 N. B. C. Bldg., (14).
Boczek, Louis J., 6514 Ridge Rd., Parma.
Borden, Mrs. Margaret M., 1376 Clarence Ave., (7).
Bouse, Hugo, 920 Citizens Bldg., (14).
Bowler, Neil E., Bowler Realty, 8311 Broadway.
Bowman, James R., 18251 Detroit Ave., (7).
Boykin, B. L., 739 Guardian Bldg., (14).
Bradley, A. L., 508 Swetland Bldg., (15).
Braman, Chas. A., 1935 Euclid Ave., (15).
Branch, E. A., (The Cleveland Trust Co.), Euclid Ave. & E. 9th St., (1).
Bright, Joseph, 3586 W. 25th St., (13).
Bright, Mary, 3586 W. 25th St., (13).
Britton, Fred, Aurora Rd., Solon.
Brown, Dorothy, (Edgewood Realty Co.), 9514 Lorain Ave., (2).
Brown, John Thomas, 12429 Cedar Rd., (6).
Brown, Wm. H., 17591 Broadway, Maple Heights, Bedford P. O.
Buckingham, Stanley M., 520 Williamson Bldg., (14).
Burja, Mirko L., 867 E. 185th St., (19).
Byrd, Jessie I., 4108 Ardmore Road, So. Euclid, (21).
Cameron, Donald H., 3864 Washington Park Blvd., Newburgh Heights.
Campbell, C. A., 15305 Detroit Ave., (7).
Carpenter, R. C., 3030 Euclid Ave., (15).
Cetkowski, J. J., 6315 Fleet Ave., (5).
Chaloupka, James, 17143 Libby Rd., Maple Heights.

JOSEPH LARONGE, Inc.

REALTORS

Hippodrome Building, Cleveland

MAIN 1-0010

•

Specialists in

CHAIN STORE LOCATIONS

INVESTMENT — COMMERCIAL

RESIDENTIAL — ACREAGE

PROPERTIES

INDUSTRIAL SITES

SURVEYS AND ANALYSES

APPRAISALS

MANAGEMENT

Chase, Reah E., 3690 Rocky River Dr., (11).
Cohen, Samuel M., 819 Guardian Bldg., (14).
Conelly, L. S., Wandle Rd., at Center, Bedford.
Corban, Herbert R., 15612 Euclid Ave., (12).
Cowan, Robert C., 4145 Mayfield Road, So. Euclid, (21).
Cragin, R. T. (Cragin-Lang & Co.), 825 Nat'l City, E. 6th Bldg., (14).
Crawford, W. C., 14589 Madison Ave., (7).
Crawford, W. J., Jr., 789 Union Commerce Bldg., (14).
Crawley, Margaret, 486 E. 185th St., (10).
Criswell, R. A., 12429 Cedar Rd., (6).
Darling, Graeme, 214 Hippodrome Bldg., (14).
Davidson, T. W., 12204 Superior Ave., (6).
Daycak, Steven A., 2411 Holmden Ave., (9).
Denoel, Peter, 9821 Lorain Ave., (2).
Dick, W. H., 17206 Miles Ave., (22).
Dickard, Albert C., 2181 Green Rd., (21).
Dlouhy, John V., 4689 State Rd., (9).
Dorchak, Mrs. Emma, 4137 E. 154th St., (5).
Doty, Chas. E., 1019 Hippodrome Bldg., (14).
Drach, Dudley, (The West Side Realty Co.), 15600 Madison Ave., (7).
Drake, John Toby, 10949 Lorain Ave., (11).
Drissler, Jacqueline B., 15432 Lake Shore Blvd., (10).
Duffy, Martin J., 2136 Noble Rd., (12).
Dunlap, D. C., 16 Chippewa Rd., Brecksville.
Dunn, Paul A., 2419 Lee Blvd., (18).
Dutcher, Bert E., 15100 Lorain Ave., (11).
Dutcher, Lloyd E., 19056 Detroit Ave., (16).
Dykes, Stanley L., 4796 E. 86th St., Garfield Heights.
Eggleston, Warner, (The West Side Realty Co.), 15600 Madison Ave., (7).
Ellicock, Margaret, RFD 1, Bass Lake, Chardon.
Elliott, S. K., (Elliott-Guest Co.), 2138 Lee Rd., (18).
Ellis, Ross, 15502 Madison Ave., (7).
Feigenbaum, Gabriel, 516 Swetland Bldg., (15).
Fisher, Forrest E. (F. E. Fisher Realty Co.), 14124 Detroit Ave., (7).
Fodor, Alex. 3324 Lorain Ave., (13).
Forbes, Geo. E., 15118 Detroit Ave., (7).
Forbes, Geo. S., 15118 Detroit Ave., (7).
Ford, Cyrus Clark, 1313 Williamson Bldg., (14).
Fowler, Bruce C., 176 Front St., Berea.
Fraser, A. D., 910 Guardian Bldg., (14).
Free, Robt. L. (Cragin, Lang & Co.), 825 Nat'l City Bldg., E. 6th, (14).
Freeland, Geo. H., 19211 Beachcliff Blvd., (16).
Freeland, Wade T., 178 E. Bridge St., Berea.
Freilach, Robert F., 4523 Lee Road, (5).
Frick, Steven P., (C. O. Frick Co.), 15523 Detroit Ave., (7).
Friedell, Frederic H., River Rd., Gates Mills.
Friel, Edw. J., 14340 Euclid Ave., (12).
Frost, Arthur R., 2180 Lee Rd., (18).
Frye, P. A., Aintree Park, (24).
Gall, Rudolph A., 4815 Pearl Rd., (9).
Gannon, Thomas, 12602 St. Clair Ave., (8).

STORE & INDUSTRIAL LOCATIONS
REAL ESTATE INVESTMENTS
PROPERTY MANAGEMENT
APPRAISALS

CALL
MAIN 0300
LEWIS & FINK
720 EUCLID AVENUE CLEVELAND
REAL ESTATE
Ohio and Surrounding States

Gartner, Dan, 1433 Cordova Ave., (7).
George, Stereo, 15500 Greenway Rd., (11).
Gibson, Ralph E., 22091 Euclid Ave., (17).
Gillam, J. Wm., (Cuyahoga Realty, Inc.), 4149 W. 219, (16).
Ginther, Francis J., 619 N.B.C. Bldg., (14).
Gleason, M. J., 1525 Williamson Bldg., (14).
Goldman, L. E., 71st Euclid Bldg., (3).
Goldman, M. Y., 3886 Bethany Rd., (18).
Goss, H. C., 749 Union Commerce Bldg., (14).
Green, J. H., 1122 Citizens Bldg., (14).
Greenwood, Louis C., (Greenwood Realty Co.), 4626 Turney Rd., (5).
Greenwood, Walter P., 844 Prospect Ave., (15).
Grogan, T. W., 640 Hanna Bldg., (15).
Gruehl, Clarene (Mrs.), 3549 E. Scarborough Road, (18).
Gunderson, L. M., 13124 Shaker Sq., (20).
Haas, Edwin F. (E. F. Haas Realty Co.), 12210 Lorain Ave., (11).
Haber, David, 836 Guardian Bldg., (14).
Hackett, F. Hunter, (Hacket & Arnold), 12417 Cedar Rd., (6).
Hamilton, Evan B., 1737 Euclid Ave., (15).
Hampton, H. Horton, 3114 Terminal Tower, (13).
Hanks, Edw. F., 12912 Woodland Ave., (20).
Hanson, Fred J., 4040 Mayfield Road, South Euclid, (21).
Hare, Alden, B., 5123 Mayfield Rd., (21).
Harlan, J. M., 2569 Noble Road, (21).
Harrington, S. A., 2051 E. 221st St., (17).
Harris, C. S., 1-3 Washington St., Chagrin Falls.
Hausman, M. H., 704 Fidelity Bldg., (14).
Heise, Ferd (Heise Homes, Inc.), 5649 Ridge Rd., (9).
Helf, Marvin (Marvin Helf, Inc.), 317 Citizens Bldg., (14).
Henke, Marion E. (Granada Realty Co.), 11621 Detroit Ave., (2).
Henshaw, Robert F., 2209 Warrensville Center Rd.
Hersh, Maurice E., 12602 Lorain Ave., (11).
Hildreth, Frank, 4325 Mayfield Road, South Euclid, (21).
Hoffman, Arthur E., 4187 Pearl Rd., (9).
Hoffman, Inez Franks (Independence Realty), 6911 Brookside Rd., Brecksville.
Holub, Fred, 12715 Farrington Rd., (5).
Homa, Stanley, (Homa Realty Co.), 8808 Garfield Blvd. (5).
Hopkins, Floyd L., 486 E. 185th St., (19).
Hritz, John, 2222 Broadview Rd., (9).
Huber, Joseph A., 1306 Center Road, (21).
Hunnicutt, Alfrieda T., (Town & Country Inc.), 521 N.B.C. Bldg., (14).
Huxtable, H. S., (Maerkle, White, Huxtable, Auble Co.), 15509 Madison Ave., (7).
Jameson, Robert S., 18950 Lake Shore Blvd., (19).
Jelarcic Anton, 4126 E. 95th St., (5).
Jennings, Mrs. Minnie H., 14900 Broadway, Maple Heights.
Jestrab, Frank P., 17207 LaVerne Ave., (11).
Jindra, W. F., 10209 Runnymede Ave., Garfield Heights, (25).
Johnson, Claude U., 14412 Detroit Ave., (7).
Johnson, George E., 18308 Kinsman Road, (22).
Jolly, John P., 12434 Cedar Road, (18).
Jones, J. H., Jr., 2017 N. B. C. Bldg, (14).
Jones, Russell D., 16507-09 Lorain Ave., (11).
Jowett, Helen G., 1530 Parkway Drive, (7).
Jusek, Frank R., 6519 Brecksville Rd., Independence.
Kalna, J. W., (Okay Realty Co.), 4303 Pearl Rd., (9).
Kangesser, H. A., 2921 Prospect Ave., (15).
Karner, Myer L., 3657 Menlo Rd., (20).
Kaserman, Karl F., 1404 E. 9th St., (14).
Kemper, Edward J., 2536 Noble Rd., (21).
Kenny, John J., 2460 Glendon Rd., (18).
Kilbane, Frank T., 11601 Detroit Ave., (2).
Kiml, Lada, 12801 Corlett Ave., (5).
Kimmich, Frederick A. (Ostendorf-Morris Co.), Nat'l City Bank Bldg., (14).

King, Arnold S., 816 Hippodrome Bldg., (14)
King, K. R. (King Realty Co.), 1072 Pennfield Rd., (21).
Kinney, C. S., 2607 Eaton Rd., (18).
Kirby, W. H., 1900 Euclid Ave., (15).
Kim, Frank, (Jos. H. Schumacher Co.), 1691 W. 25th St., (13).
Klarreich, I. T., 2717 Lorain Ave., (13).
Klein, Ray Moutelle, (Ellis-Behrens Rlty. Co.), 15502 Madison Ave., (7).
Klonowski, Stanley, Jr., 10001 Russell Ave., (5).
Knific, John, 820 E. 185th St., (19).
Koblitz, H. D., 1020 Nat'l City Bank Bldg., (14).
Kociecki, Merion, 7000 Lansing Ave., (5).
Koppich, R. Harry, (Beachland Realty Co.), 767 E. 185th St. (19).
Kothe, A. C., 14711 Detroit Ave., (7).
Kovac, Edward, 960 E. 185th St., (19).
Kovachy, Geo. M. (Kovachy Realty Co.), 12524 Buckeye Rd., (20).
Kovacs, Carl, 3476 W. 97th St., (2).
Kraus, Stephen L., 627 Williamson Bldg., (14).
Kyle, C. D. (Macklin Operated, Inc.), 516 Bulkley Bldg., (15).
Lambert, Frank W., 12103 Forest Ave., (20).
Lang, Laurence H., 825 Natl. City Bank Bldg., (14).
Langham, E. L., 15649 Broadway, Maple Heights.
LARONGE, JOS., 700 Hippodrom Bldg., (14).
Laronge, Louis, 700 Hippodrome Bldg., (14).
Larsen, John, 4169 Pearl Rd., (9).
Laundy, Howard H., 825 Nat'l City Bank Bldg., (14).
Laundy, R. B., 15600 Madison Ave., (7).
Laxor, John 3900 Snow Road, (9).
Lefton, Benton, 481 Babbit Rd., (17).
Levine, Benjamin B., 3234 Oak Rd., (18).
LEWIS, M. E., (LEWIS & FINK), 516 Hippodrome Bldg., (14).
Lindsay, Walter, 16809 Detroit Ave., (7).
Linn, Leroy J., 1130 Standard Bldg., (13).
Logan, Kathryn Lamb, 13600 Shaker Blvd., (20).
Long, Hazel M., 2126 Lee Rd., (18).
Lynch, Wm., 17620 Lake Shore Blvd., (19).
Maher, Francis, (Western Realty Co.), 15802 Lorain Ave., (11).
Mahn, Francis M., 14507 Scioto Ave., (12).
Male, George, 3197 E. 93rd St., (4).
Malm, Wm. E., 415 Swetland Bldg., (15).
Martin, I. Roy, 19625 Scottsdale Blvd., (22).
Masch, E. F., Guardian Bldg., Box 6537.
Maschuk, Steven R., 4810 Lee Rd., (5).
Maser, Walter K., 15777 Broadway Ave., Maple Heights.
Masterson, C. P., 10429 Clifton Blvd., Ste. 308, (2).
Mavec, Frank V., 17110 Lake Shore Blvd., (10).
Mazanec, Jos. M., 3875 E. 131st St., (5).
McAdoo, Bruce E., 575 Broadway, Bedford.
McGarry, John F., 14320 St. Clair Ave., (10).
McGwinn, George D., 420 Republic Bldg., (13).
McHugh, Earl A., 1143 Oxford Rd., (21).
McLaughlin, Martin, 16015 Madison Ave., (7).
McLearie, Robt. (Taylor Road Realty), 3473 Raymont Blvd., (18).
Meehan, Jessie A., 1485 W. 114, (11).
Meifert, Arthur A., 317 Caxton Bldg., (15).
Meywes, Peter, 3374 E. 55th St., (4).
Micciche, Santo, 3792 Lee Rd., (20).
Michel, Geo. Chas., 9919 Anderson Ave., (5).
Miller, Ernest H., 16300 Detroit Ave., (7).
Miller, Minnie M. (Reserve Realty Co.), 1785 Warrensville Center Rd., (21).
Miller, W. E., (A. D. Fraser Co.), 910 Nat'l City Bank Bldg., (14).
Minello, Anthony J., 2620 Noble Rd., (18).
Minnich, Ohmer C., 1491 Maple Rd., (21).
Miskolcy, Frank, 4499 Broadview Rd., (9).
Moeller, Harry W., (Jameson-Moeller Co. 18950 Lake Shore Blvd., (9).
Moke, Herbert L., 5854 Ridge Rd., Parma, (9).
Molnar, Conrad L., 22591 Lorain Rd., Fairview Village, (16).
Molnar, Louis Ernest, 880 The Arcade, (14).
Molnar, Nicholas F., 22591 Lorain Rd., Fairview Village.
Monda, J. B., 15933 Euclid Ave., (12).
Moore, James H., (Clinton Realty Co.), 1521 Nat'l City Bank Bldg., (14).
Moore, Raymond M. (Blackburn-Moore), 452 Rose Bldg., (15).
Morris, Warren L., (Ostendorf-Morris Co.), 925 Nat'l City Bank Bldg., (14).
Moses, Louis A., 202 Plain Dealer Bldg., (14).
Muliolis, P. P., 6606 Superior Ave., (3).
Mullenix, C. A. 510 Carnegie Hall, 1220 Huron Rd., (13).
Naegele, Frank, 14003 Lorain Ave., (11).

A COMPLETE REAL ESTATE SERVICE

Brokerage — Property Management — Mortgage Loan — Appraisals

OSTENDORF-MORRIS CO.

E. L. OSTENDORF — WARREN L. MORRIS

NATIONAL CITY BANK BLDG. CLEVELAND, OHIO

Need, Loretta H., 311 Canterbury Rd., Bay Village.
Neff, Elmer E., 2180 S. Taylor Rd., (18).
Negrelli, Frank Jos., DiCarlo Rlty Co., 5985 Mayfield Rd., (21).
Nejedlik, J. F., 11015 Union Ave., (5).
Neroni, John P., 12501 Woodlawn Ave., (20).
Neuman, Emilie, River Rd., Gates Mills.
Newcomer, Frank C., Union Commerce Bldg., (14).
Newman, L. DeWitt, (Realty Mart), 16828 Kinsman Rd., (20).
Olech, Jos. J., (Southwest Realty), 12800 Madison Ave., (7).
Orwick, Harlin B., 14503 Bayes Ave., (7).
OSTENDORF, E. L., (Ostendorf Morris Co.), 925 Natl. City Bank Bldg., (14).
Oviatt, Douglas G., 1313 Williamson Bldg., (14).
Owen, Conrad U., (Ellis Behrens Realty Co.), 15502 Madison Ave., (7).
Paine, Herman O., 10225 Clifton Blvd., (2).
Pasek, Frank G., 1275 Cleveland Heights Blvd., (21).
Peak, Dona May, 1355 Hayden Ave., (12).
Pennington, Heston, 1103 Citizens Bldg., (14).
Perk, Edward A., 5710 Portage, (4).
Phillips, A. R., 820 Williamson Bldg., (14).
Pinchot, Frank, 4380 Pearl Rd., (9).
Plescher, Anna, 1312 E. 120th St., (6).
Pluemacher, John F., 3734 Fulton Rd., (9).
Pokorny Frank J., 11912 Buckeye Rd., (4).
Pope, Howard, 809 Hippodrome Bldg., (14).
Porath, Joseph, 2828 Euclid Ave., (15).
Portner, John M., (Andrus Realty Co.), 805 Society for Savings Bldg., (14).
Powell, Charles J., 1430 Williamson Bldg., (14).
Priebe, James L., 9730 Denison Ave., (2).
Prischak, Michael, 3670 E. 108th St., (5).
Prischak, Michael, Jr., 3851 E. 108th St., (5).
Pyler, Frank W., 23570 Mastick Rd., North Olmsted.
Racek, John S., 4168 E. 131st St., (5).
Reap, Thomas, Solon, O.
Reed, D. W., 146 Main St., Painesville.
Reed, Robt., (Reed's, Inc.), 19045 Detroit Rd., Rocky River, (16).
Regal, Ralph A., 1611 Holyoke Ave., (12).
Reinart, Jos. L., 17408 Lorain Ave., (11).
Reiss, Martin M., 823 Prospect Ave., (15).
Rericha, Mary, 11621 Havel Ave., (20).
Risman, Jos., (State Realty Co.), 3944 Lee Rd., (20).
Robbins, Harry, (Robbins & Strang, Inc.), 340 Leader Bldg., (14).
Rogers, James F., 6821 Fleet Ave., (5).
Rogulich, Steve, 18000 Lake Shore Blvd., (19).
Rosenblum, Sam, 10311 Superior Ave., (6).
Rosenthall, Lester M., 20651 Lake Shore Blvd., (19).
Rowland, Homer M., 4163 Mayfield Rd., S. Euclid, (21).
Rowland, John P., 4163 Mayfield Rd., (21).
Rozance, John, (Lakeland Realty Co.), 15604 Waterloo Rd., (10).
Rozehnal, Ludvik A., 3819 E. 131st St., (20).
Rudolph, M. J., 312 Park Bldg., (14).
Rule, C. B., 5325 Broadview Rd., (9).
Rybak, Charles A., 2009 Belvoir Blvd., (21).
Sacha, Geo. W., 10323 Lorain Ave., (11).
Sackett, A. L., (Van Sweringen Co.), 20515 Shaker Blvd., (22).
Sapp, Clarence W., R.D. No. 5, Chagrin Falls.
Schloff, John H., 4822 Memphis Ave., (9).
SCHULTZ, CARLTON, 200 Keith Bldg., (15).
Scott, R. E., 1537 Chardon Rd., (17).
Seidman, Elmer H., (The West Side Realty Co.), 15600 Madison Ave., (7).
Sembric, Jane, 11109 Greenwich Ave., (5).
Shimmon, Ray M., 18414 Lomond, (22).
Shlesinger, Louis J., 2568 Overlook Rd., (6).
Sloan, Myrtle A., 12620 St. Clair, (8).
Smith, Franklin, (Farma Realty Co.), 5672 Ridge Rd., (9).
Smith, Joe M., (Joseph M. Smith Realty Co.), 19548 Detroit Ave., (16).
Smythe, Mark L., (The A. B. Smythe Co.), 1240 Nat'l City Bank Bldg., (14).
Sperling, A., 9713 Denison Ave., (2).
Spielman, Carl W., 1063 E. 177th St., (19).
Spitzig, Jos. A., 19115 Detroit Rd., (16).
Stakich, Daniel, Collinwood Realty Co.), **15813 Waterloo Rd., (10).**
Staunch, V. L., 4314 W. 215th St., (16).
Stearn, Jos. James, (Stearn Realty Co.), Bagley Rd., Olmsted Falls.
Steiger, Carl E., 13406, Madison Ave., (7).
Stein, J. O., 559 The Arcade, (14).
Steller, Harry L., Steller-Stofer, Inc., 6523 Euclid Ave., (3).
Stern, Jos. E., 9514 Lorain Ave., (2).
Stern, Robert L., Sr., Jackson Rd., Chagrin Falls.
Stevens, Emery G., 343 Overlook Park Dr., (10).
Stofer, L. H., 6523 Euclid Ave., (3).
Strainic, George, 778 E. 185th St., (19).
Stratton, May Belden, 19101 S. Moreland Blvd., (22).
Strobel, **Ben E.**, 12817 Lorain Ave., (11).
Stropko, John J., 6504 Memphis Ave., (9).
Sulak, Vera, 1570 E. 195th St., (17).
Swatek, Joseph J., (Loyal Finance Co.), 5365 Broadway, (4).
Szalai, Steve, 10801 Buckeye Rd., (4).
Szaraz, Stephen, 687 Broadway, Bedford.
Taft, Al. T., 148 Front St., Berea.
Tannenbaum, Sam, 10311 Superior Ave., (6).
Taylor, Bernard J., 17572 Lake Shore Blvd., (19).
TAYLOR, V. C., II, 863 Union Commerce Bldg., (14).
Teegarden, Frank J., 13111 Shaker Square, (20).

CARLTON SCHULTZ COMPANIES

MORTGAGE LOANS
MANAGEMENT
SALES — LEASES
APPRAISALS

•

B. F. Keith Building
CLEVELAND, OHIO

Thomas, Edith, 10712 Miles Ave., (5).
Tisovec, Mary, 1366 Marquette Rd., Marquette, (3).
Torday, Robt. F., 1400 Lakefront Ave., (8).
Trattner, Harold, 4181 Verona Rd., South Euclid.
Van Aken, Wm. J., 1715 Euclid Ave., (15).
Vapenik, Alfred L., Al-a-bar Rlty Co., 4513 E. 131st St., (5).
Varady, Michael M., (Central Realty Co.), 2700 Lorain Ave., (13).
Vick, Willis C., 19369 Lorain Ave., (16).
Wain, L. H., Jr., 706 Williamson Bldg., (14).
Walker, Lucille, 2176 Rexwood Rd., (18).
Walter, Ralph F., 2424 Broadview Rd., (9).
Wargo, Edward H., 9219 Miles Ave., (5).
Wargo, Wm. A., 9219 Miles Ave., (5).
Warren, Raymond D., 2375 Noble Rd., (21).
Wearsch, Gerald, 141 Main St., Chardon.
Webb, James A., 12417 Cedar Rd., (6).
Weisenbach, Margaret, 1268 E. 145th St., (12).
Wells, Donald W., (The A. B. Smythe Co.), 1240 Natl. City Bk. Bldg., (14).
Welter, Katherine J., 26500 Lake Shore Blvd., (17).
West, Raymond, 245 Main St., Hudson.
Whipple, Claud H., 4095 Warrensville Center Rd., (22).
White, Earle E., (Land Title Guar. & Tr. Co.), E. 6th & Superior Ave., (14).
White, William Irving, 700 Hanna Bldg., (15).
Wieland, Walter F., 12429 Cedar Rd., (6).
Wilkinson, E. G., 2495 Lee Blvd., (18).
Witte, Fred A., 14526 Detroit Ave., (7).
Wolf, James B., 418 Natl. City Bank Bldg., (14).
Wolfe, John Carroll, 1820 N.B.C. Bldg., (14).
Wollerman, Wm. T., (Lorain Trisket Realty Co.), 15526 Lorain Ave., (7).
Woods, J. B., (Pilkey Realty Co.), 14417 Detroit Ave., (7).
Woods, Wm. E., 3001 Fairmount Blvd.
Wurstner, Jos. E., 2082 E. 4th St., (15).
Yerty, Charles A., 1573 Hayden Ave., (12).
Zawada, Stephen, (Broadway Realty Co.), 7127 Broadway, (5).
Zollner, Carl, 3257 W. 128th St., (11).

V. C. TAYLOR & SON, INC.

Serving Cleveland since 1872

Residence, Country Estates
Commercial and Industrial
Sales and Leases

Management and Appraisals

863 Union Commerce Bldg.
Cleveland 14, Ohio

Columbus Real Estate Board

Active Members, 231; Others, 535

President: Wallace E. Nelson, 40 W. Gay St., (15).

Executive Secretary: Dwight C. Swepston, 42 E. Gay St., (15).

Abernethy, James R., 1760 Ashland Ave., (12).
Ackland, Richard E., 35 E. Gay St., (15).
Ackley, Wallace F., 695 Kenwick Rd., (9).
Armstrong, Walter A., 2097 N. High St., (1).
Armstrong, W. L., 124 S. Remington Rd., (6).
Aumiller, L. E., 40 W. Gay St., (15).
Babbitt, Frank M., 2130 Arlington Ave., (8).
Bach, James P., 145 N. High St., (15).
Balderson, Charles W., 8 E. Long St., (15).
Bangham, George H., 12 N. Third St., (15).
Banning, George, 2012 Tremont Rd., (12).
Barnes, Carl J., 2636 Andover Rd., (12).
Barnes, Robert D., 2636 Andover Rd., (12).
Barnes, W. Fleming, 42 E. Gay St., (15).
Barnett, W. R., 1863 Sullivant Ave., (4).
Baron, G. S., 101 N. High St., (15).
Bates, Merrit A., Box 262, Reynoldsburg.
Beard, Russel E., 42 E. Gay St., (15).
Beaty, Carl R., Waterloo St., Canal Winchester.
Beaty, Paul R., Waterloo St., Canal Winchester.
Bechtol, Charles W., 8 E. Long St., (15).
Beck, Lester N., 1529 Livingston Ave., (5).
Beggs, D. Wendell, 21 E. State St., (15).
Bennett, Howard S., 165 S. Westgate, (4).
Berlin, Harry S., 8 E. Long St., (15).
Black, C. Elbert, 1320 E. Main St., (5).
Bonner, Jr., John T., 2907 N. High St., (7).
Brenholts, Roy, 8 E. Long St., (15).
Breylogle, James C., 74 E. Gay St., (15).
Briggs, Joseph M., 2596 Sullivant Ave., (4).
Brown, J. W., 272 Northridge Rd., (2).
Brown, Ralph E., 8 E. Broad St., (15).
Bryson, Chas. W., 717 Dennison Ave., (1).
Burnstine, Marcus H., 8 E. Broad St., (15).
Carmack, Gilbert H., 20 S. Third St., (15).
Caruthers, Paul R., 635 High St., Worthington, Ohio.
Carver, Kenneth A., 2700 E. Main St., (9).
CASE, W. LYMAN, 130 E. Broad St., (15).
Casto, Don M., Jr., 145 N. High St., (15).
Chapman, Harvey A., 42 E. Gay St., (15).
Cheek, Emerson S., 1751 W. 5th Ave., (12).
Cheek, Ross W., 42 E. Gay St., (15).
Claggett, Ira M., 2624 W. Broad St., (4).
Clum, George O., 51 N. High St., (15).
Clutter, Reid, 85 E. Gay St., (15).
Cochran, E. Ray, 44 E. Broad St., (15).
Collman, Guy E., 9 E. Long St., (15).
Collmer, Arthur B., 5 E. Long St., (15).
Conant, Guy L., 8 E. Broad St., (15).
Cooke, Preston, 8 E. Broad St., (15).
Coultrap, Don C., 1518 W. 1st Ave., (12).
Cuthbert, R. B., 22 E. Gay St., (15).
Daley, Arthur E., 22 E. Gay St. (15).
Davis, Harlan O., 61 E. Gay St., (15).
Davis, Hugh M. B., 1206 N. High St., (1).
Dawson, Edward M., 44 W. Gay St., (15).
Dawson, John S., 209 S. High St., (15).
Decker, Paul, 217 Garrett Place, (2).
Denmead, Robt. G., 55 E. State St., (15).
DeVault, Ray S., 1524 Neil Ave., (1).
Dickinson, Hal D., 445 N. Parkview, (9).
Dingledine, Robert S., 2338 E. Main St., (9).
Dolle, Charles L., Jr., 34 W. Gay St., (15).
Eidson, Willard C., 53 E. State St., (15).
Eiselt, Henry E., 297 S. High St., (15).
Elberfeld, William, 451 N. Cassady.
Enderley, Geo., 8 E. Long St., (15).
Esper, Harold C., 24 E. Main St., (15).
Feibel, Julius C., 1312 E. Broad St., (5).
FEIBEL, LOUIS A., 145 N. High St., (15).
Fisher, Don Harper, 252 W. 5th Ave., (1).
Fisher, Earl E., 50 E. Broad St., (15).
Fitz-Henry, W. J., 75 E. Gay St., (15).
Fledderjohann, Edwin, 155 W. Kenworth Rd., (2).
Fox, James E., 66 E. Broad St., (15).
Frailey, Lester E., 3535 Henderson Rd., (2).
Freeman, Harry D., 66 E. Broad St., (15).
French, Curtis, 101 N. High St., (15).
Friedman, B. B., 16 E. Broad St., (15).
Fritsche, Ernest G., 1789 N. Fourth St.
Fritsche, George W., 22 E. Gay St., (15).
Gabay, Stephen J., 2260 E. Main St., (9).
Galbreath, John W., 42 E. Gay St., (15).
Galbreath, George R., 42 E. Gay St., (15).
Goebbel, Michael, 745 S. High St., (6).
Golay, Earl W., 79 E. State St., (15).
Gore, Ivan H., 17 S. High St., (15).
Graham, Russell E., 588 Torrance Rd., (2).
Greer, Ralph R., 102 W. Beaumont, (2).
Grover, Harold W., 66 E. Broad St., (15).
Gutches, George F., 36 W. Gay St., (15).
Guthrie, C. C., 36 E. Gay St. (15).
Haban, S. P., Jr., 1337 Linwood, (6).
Hadler, William H., 36 W. Gay St., (15).
Haignere, Eugene B., 36 W. Gay St., (15).
Hammond, Frank N., 2266½ E. Main St.
Hardesty, Albert G., 1579 Northwest Blvd., (12).
Havens, Wm. F., 11 E. Gay St., (15).
Heidorn, L. E., 2462 N. High St., (2).
Hendrickson, Mark C., 42 E. Gay St., (15).
Hill, B. R., 547 W. Broad St., (8).
Hiney, James M., 36 W. Gay St., (15).
Hopper, Amos V., 471 S. High St., (15).
Horlocker, Elsworth, 85 E. Gay St., (15).
Humphrey, Darwin D. S., 342 E. State St., (8).
Irwin, Creth D., 965 W. Broad St., (8).
Jackson, Ira C., 2719 E. Main St., (9).
Jacques, D. E., 74 S. Terrace, (4).
Johnson, Charles F., 8 E. Long St., (15).
Johnson, Clarence R., 36 W. Gay St., (15).
Johnson, Edgar R., 8 E. Long St., (15).

W. Lyman Case & Company

Sales
Commercial Properties
Chain Store Leases
Mortgage Financing
Building Management
Construction
Insurance

150 E. Broad Street
Columbus 15, Ohio

Columbus, Ohio

Store Leases
Business and
Industrial Locations
Appraisals

FEIBEL-WEARS REALTY

145 North High Street
Phone AD 4159 - AD 3334

Johnson, Herman H., 12 N. Third St., Room 216, (15).
Jones, William E., 3170 Wicklow Rd., (4).
Kaiser, Norman P., 904 E. 12th Ave.
Kegelmayer, Carl J., 74 E. Gay St., (15).
Kerr, Wilburn K., 42 E. Gay St., (15).
King, James M., 983 Neil Ave., (1).
Kinney, J. E., 33 N. High St., (15).
Knight, Edwin, 2581 Onandaga Drive, (12).
Koebel, Leigh, 85 E. Gay St., (15).
Kohr, Paul H., 42 E. Gay St., (15).
Kohr, Thomas P., 42 E. Gay St., (15).
Koon, Norman L., 1295 Parsons Ave., (6).
Kropp, Walter C., 297 S. High St., (15).
Leppert, Ross, 671 High St., Worthington.
Loren, James, 66 E. Broad St., (15).
Lowman, Bruce A., 66 E. Broad St., (15).
Maloney, Ralph, 36 W. Gay St., (15).
Manessier, Clem H., 2260 E. Main St., (9).
Mayer, Paul C., 146 W. Weisheimer Rd., (2).
McAllister, W. H., 5 W. Broad St., (15).
McConnell, Burr H., 2020 Sullivant Ave., (4).
McGreevey, Charles J., 22 W. Gay St., (15).
Mehl, James L., 23055½ Cleveland Ave., (11).
Messer, R. Paul, 36 W. Gay St., (15).
Miller, Louis R., 50 W. Broad St., (15).
Moccabee, William E., 1434 W. State St., (8).
Montgomery, Clyde R., 2483 Coventry Rd., (12).
Morgan, David, 42 E. Gay St., (15).
Morrison, Edwin A., 35 E. Gay St., (15).
Mossgrove, Fred A., 546 S. Drexel Ave.
Neff, Cecil L., Room 714, Hartman Bldg., (15).
Nelson, Wallace E., 40 W. Gay St., (15).
Nudel, Charles H., 36 W. Gay St.
Nutter, Harrison F., 8 E. Long St., (15).
O'Brien, Clarence, 16 E. Broad St., Room 601, (15).
O'Day, Harley, 2066 Eakin Rd., (4).
O'Neil, Charles R., 2346 N. High St., (2).
Osborne, L. Kirts, Jr., 75 E. Gay St., (15).
Osgood, O. S., 11 E. Gay St., (15).
Oyer, J. Edward, 1632 Grenoble Rd., (12).
Paddock, Francis W., 85 E. Gay St., (15).
Peck, Wm. K., 12 N. 3rd St., (15).
Peoples, L. D., 232 S. High St., (15).
Place, Fred R., 40 W. Gay St., (15).
Potts, Ernest B., 2773 Sullivant Ave., (4).
Potts, Thomas J., 50 W. Broad St., (15).
Powell, Theodore R., 42 E. Gay SV.
Prine, Malcolm R., 44 W. Gay St., (15).
Priore, Joseph V., 614 N. High St., (8).
Purcell, L. T., 521 E. North Broadway, (2).
Ranck, Clarence S., 70 N. Harris Ave., (4).
Robbins, Paul R., 8 E. Long St., (15).
Rose, Cecil K., 2986 Druid St., (2).
Ross, Robert, 915 Berkeley Rd.
Rubin, M., Harold, 5 E. Long St., (15).
Rusk, R. E., 85 E. Gay St., (15).
Ryan, Howard T., 101 N. High St., (15).
Sayer, Theodore J., 2370 W. Broad St., (4).
Schleckman, Wm. S., 8 E. Long St., (15).
Schreiner, Carl L., 85 E. Gay St., Room 405, (15).
Scofield, Mark S., 74 E. Gay St., (15).
Shane, Harland S., 84 Kenworth Rd., (2).
Shapter, Jr., Walter J., 40 W. Gay St., (15).
Sharr, Jacob Albert, 85 E. Gay St., Room 405, (15).
Shaw, George L., 486 S. Yale Ave., (8).
Shea, Archie, 74 E. Gay St., (15).
Shields, L. V., 3830 Olentangy Blvd., (2).
Showe, Hugh M., 1648 King Ave., (12).
Shuman, J. Alfred, 74 E. Gay St., (15).
Shuman, James F., 74 E. Gay St., (15).
Sigrist, H. E., 8 E. Long St., (15).
Simpson, Lewis B., 8 E. Long St., (15).
Skeele, William R., 1267 W. Fifth Ave., (12).
Sloan, D. R., 85 E. Gay St., (15).
Smith, Carl E., 236 Columbia Ave., (4).
Smith, Fred C., 815 N. Nelson Rd., (3).
Smith, Hugh C., 1117 Ellsworth Ave., (6).
Souder, Walter R., 175 S. High St., (15.)
Spitler, Paul R., 74 E. Gay St., (15).
Stallman, Howard P., 50 E. Broad St., (15).
Stevens, James M., 1434 W. State St., (8).
Stewart, Dale Wood, 8 W. Gay St., (15).
Stoneburner, Harley L., Olentangy River Rd., R.D. 4, Delaware.
Strauch, H. J., 2097 N. High St., (1).
Talbott, William P., 2138 Summit St.

COLUMBUS, OHIO

Main 3335 — Long Distance 185

CONSULT
Wm. P. Zinn & Co.
ESTABLISHED 1906
REAL ESTATE INVESTMENTS
37 NORTH THIRD STREET
COLUMBUS, OHIO

APPRAISALS MORTGAGES MANAGEMENT INSURANCE
Commercial, Industrial, Chain Store Locations Throughout the Middle West

COLUMBUS (Cont.)

Tannahill, C. W., 44 E. Broad St., Rm. 209, (15).
Thompson, King G., 52 W. Gay St., (15).
Thompson, Paul L., 36 W. Gay St., (15).
Thrall, Walter, 74 E. Gay St., (15).
TIFFT, GEORGE E., 690 S. High, (6).
Todhunter, Robert, 11 E. Gay St., (15).
Traphagen, Ellis A., 85 E. Gay St., (15).
Truitt, Frank W., 636 High St., Worthington, Ohio.
Wade, Larry N., 1089 E. Broad St., (15).
Wagner, Henry L., 457 Cleveland Ave., (3).
Walker, George W., 1641 E. Main St., (3).
Ward, Leslie C., 85 E. Gay St., (15).
Watt, Donald H., 112½ N. Court St., Circleville.
Weiler, Robert, 175 S. High St., (15).
Weir, Paul V., 22 W. Gay St., (15).
Welch, Russel S., 10 E. Town St., (15).
Wheaton, Wm. W., 56 E. Gay St., (15).
Whipps, Rusk H., 35 E. Gay St., (15).
Whitmer, Lewis B., 620 E. Broad St., (15).
Will, Edwin J., 2528 Tremont Rd., (12).
Wolfe, Herbert T., 2095 Cheshire Rd., (12).
Wollam, Emerson, 42 E. Gay St., (15).
Wollam, Henry C., 42 E. Gay St., (15).
Wollett, Howard S., 42 E. Gay St., (15).
Woodmansee, Burch J., 967 S. High St., (6).
Wright, Charles E., 1361 W. Seventh Ave.
Yerke, Marvin C., 8 E. Broad St., (15).
Yoakum, Charles V., 188 W. Sheffield Rd., (2).
Young, George J., 1298 Murrell Ave., (12).
Zieg, Harold F., 581 E. Town St., (15).
Zimpler, Fred P., 35 E. Gay St., (15).
ZINN, WM. P., 37 N. Third St., (15).

TIFFT

COLUMBUS, O.

We invite you to use our complete Real Estate Service for residential retail store, business or industrial property locations.
"Established over 25 years"
George E. Tifft & Son
REALTORS
690 South High St. GA-2115

Columbiana County Real Estate Board

Active Members, 11; Others, 6

President: C. D. Gow, 134 S. Broadway, Salem.

Secretary: J. J. Fisher, 1059 E. State St., Salem.

Brian, Mary S., 115 South Broadway, Salem.
Chamberlain, J. C., Main & Market, East Palestine.
Columbiana Realty, Inc., 32 S. Main, Columbiana.
Fisher, J. J., 1059 E. State St., Salem.
Fisher, J. V., 1059 E. State St., Salem.
Gibson, James S., 26 Walnut St., Leetonia.
Gow, C. D., 134 S. Broadway, Salem.
Greenamyer Agency, 26 Walnut St., Leetonia.
Kridler, Chester E., 267 E. State St., Salem.
Marsden Agency, 27 E. Park Avee., Lisbon.
Rauch Agency, 123 W. Lincoln Way, Lisbon.

Coshocton County Real Estate Board

Active Members, 7

President: Lester Marquand, 101 E. Main St., West Lafayette.

Secretary: Audrey V. Mizer, 117 S. 4th St., Coshocton.

Berry, Norbert, 444 Main St.
English, Eber T., 533 Main St.
Karr, Fred C., 409½ Main St.
Marquand, Lester C., 101 E. Main St., West Lafayette.
McClure, Robert, 100 W. Main St.
Mizer, Audrey V., 117 S. 4th St.
Pope, C. H., **115 S. 6th St.**

Darke County Real Estate Board

Active Members, 14; Others, 13

President: Theodore Mong, 229 E. Main St., Greenville.

Curtner, Leonard O., **Box 166 Gettysburg.**
Dunlevy, Bertha, R.F.D. 1, Greenville.
Ebeling, Robert C., 161 N. Broadway, Greenville.
Harrison, John, So. Main St., Ansonia.
Kosier, Ray C., R. R. 2, Bradford.
Mong, Fern, 229 E. Main St., Greenville.
Mong, Ted, 229 E. Main St., Greenville.
Routrong, Iva G. K., 322½ Broadway, Greenville.
Sharp, A. J., Greenville Natl. Bank Bldg., Greenville.
Troutwine, Ernest C., So. Main St., New Madison.
Vankey, W. O., Versailles.
Warrick, Dale R., 202 E. 4th St., Greenville.
Zeller, Joe, 435½ Broadway, Greenville.
Ziegler, Otto M., 227 Morrow St., Greenville.

Dayton Real Estate Board

Active Members, 251; Others, 135

President: Paul F. Schenck, 709 Gas & Elec. Bldg., (2).

Executive Secretary: James J. Spatz, Suite 300, Biltmore Hotel, (2).

Abell Realty Co., **274 Delaware Ave., (5).**
Acme Realty, 908 U.B. Bldg., (2).
Adams, J. Robert, 156 Thelma Ave., (5).
Adams, M. H., 536 Shadowlawn Ave., (9).
Albaugh, R. K., 2915 Ridge Ave., (4)
Albers, Robert, 703 Winters Bldg., (2).
Alexander, Evan, 721 Watervliet Ave., (10).
Allen, O. W., 201 Harries Bldg., (2).
Allen, Theresa G., 1320 Far Hills Ave., (9).
Amand, Richard E., 70 Schuler Dr., (9).
American Realty Co., 527 W. Second St., (2).
Arling, G. F., 415 Nordale Ave., (10).
Armstrong, John, 1553 Salem Ave., (6).
Bader, Henry, 41 S. Ludlow St., (2).
Baker, G. A., 1310 Patterson Rd., (10).
Beaver, Chas. I., 1012 U. B. Bldg., (2).
Becher, Allen F., 1107 U. B. Bldg., (2).
Becker & Son, Ed. M., 301 Lowe Bldg., (2).

Geo. W. Lane
REALTY & COMPANY
RESIDENCE, MERCANTILE AND INDUSTRIAL PROPERTIES
LEASES AND APPRAISALS
REALTORS
DAYTON, OHIO
510 WINTERS BANK BLDG.
ADAMS 2251-2

Becker, George E., 819 S. Patterson Blvd., (2)
Beckwith, Anson W., 300 Ludlow Bldg., (2).
Beerman Realty Co., Arthur, 202 American Bldg., (2).
Belmont Realty Co., 606 Haynes St., (10).
Bennington, C. N., 407 Commercial Bldg., (2).
Bereda, Edward J., 517 Mutual Home Bldg., (2).
Bisch, M. R., 416 Lonsdale Ave., (9).
Blanton, John T., 1247 Wabash Ave., (5).
Bobo, Burl B., 2150 Mapleview, (10).
Boen, Earl P., 1801 Shafor Blvd., (9).
Bohlender, W. E., 906 Callahan Bldg., (2).
Brainard, P. Richard, 507 Winters Bldg., (2).
Breaner, John, 701 N. Broadway, (7).
Brock, Paul F., 36 Dellwood Ave., (9).
Brown, Herbert H., 1634 Kipling Dr., (6).
Brown, Leopold M., 307-08 Keith Bldg., (2).
Brown, Stanley J., 307 Keith Bldg., (2).
Brownell, Grant, Co., 612 Winters Bldg., (2).
Brownell, John R., 510-11 W. Monument Bldg., (2).
Byrne Realty Co., 307 American Bldg., (2).
Carlson, Reuben G., 102 E. Peach Orchard Rd., (9).
Carr, Walter S., 26 W. Monument Ave., (2).
Carter, Arlene D., R.R. 1, Miamisburg, Ohio.
Cavanaugh, F. L., 5370 Salem Ave., (6).
Chevalley, M. P., 2011 Kensington.
Chrisman, Elmer L., 30 Wroe Ave., (6).
Citizens Fed. Savings & Loan Assn., 19 E. 3rd St., (2).
Cleveille, M. A., 341 Pointview Ave., (5).
Click & Co., W. E., 1204 American Bldg., (2).
Collins, C. W., 39 W. McPherson St., (5).
Corbin, J. C., 2016 Rugby Rd., (6).
Cramer, Carley, 431 W. 2nd St., (2).
Crane, Chas. A., 1000 American Bldg., (2).
Curran, James H., 132 N. Main St., (2).
Dalton, William S., 29 S. 9th, Miamisburg.
Dayton Realty Co., 831 St. Agnes St., (7).
Dempsey Brothers, 114 Rockwood, (5).
Denlinger, Orval, 405 Lowe Bldg., (2).
DiBlasi, Chas. S., 132 Far Hills Ave., (9).
Dilgard, C. V., 130 N. Patterson Blvd., (2).
Domb, S. Louis, 1220 N. Main St., (5).
Duke Realty Co., 234 Claranna, (9).
Dunn Realty Co., V. A., 511 Winters Bldg., (2).
Eichelberger, C. H., 1000 American Bldg., (2).
Eichenberger, W. S., 258 E. Stroop Rd.
Eicher Realty Co., 2320 Argyle, (10).
EISENBERGER, SIDNEY, 729 Grand Ave., (6).
Ewing, Leah C., 1145 3rd Natl. Bldg., (2).
Ewing, W. A., 110 Yale Ave., (6).
Fahrendorf, Robert E., 307-08 Keith Bldg., (2).
Fidelity Bldg. Assn., 205 S. Main St., (2).
Filbert Co., Harry, 803 A&B Third Natl. Bldg., (2).
Finke, Earl, 1707 Shroyer Rd., (9).
Fischer, Raymond W., 617 Lincoln Park Blvd., (9).
Flory, Elmer L., 4520 Salem Ave., (6).
Francis Realty Co., 507 S. Summit St., (7).
Freidline, Vane L., 1624 Emmons Ave., (10).
Gaddis, James C., 918 Reibold Bldg., (2).
Gage, Miss Nellie M., 9 Tecumseh St., (2).
Garrott Realty Co., P. B., 35 Plumwood Rd., (9).
Gem City Bldg. & Ln. Assn., 6 N. Main St., (2).

DAYTON
OWNERS
Brokers and Managers
Residential, Industrial and Downtown Properties
GORMAN INC.
30 South Ludlow St.

Gessaman, F. Howard, 425 Telford, (9).
Geyer, Frederick P., 17 Lawn St., (5).
Gibbons, Robert L., 7306 N. Main St., (9).
Glaser, Lawrence J., 1134 U. B. Bldg., (2).
Glynn, L. A., 30 Rainbow Dr., (10).
Goodbar, Leslie W., 3512 N. Main, (5).
GORMAN, INC., 431 Commercial Bldg., (2).
Grable Realty Co., Fred E., 1303 U. B. Bldg., (2).
Graves, H. P., 1315 Mutual Home Bldg., (2).
Gray & Co., Howard A., 255 N. Main St., (2).
Graybill, John B., 1249 3rd Natl. Bldg., (2).
Groff, J. Vernon, 1204 American Bldg., (2).
Grubbs, John H., 314 Miami Savings Bldg., (2).
Hammond Realty Co., 1405 3rd Nat'l Bank Bldg., (2).
Harden, H. H., Box 42, RFD 1, Brookville.
Harris, Lamar K., 5530 Philadelphia Dr., (5).
Hartinger, Frank P., 2421 Hathaway Rd., (9).
Haverstick, J. B., 1419 Hulman Bldg., (2).
Heinkel, Carl M., 3811 Ridge Ave., (5).
Helter, William E., 1632 Russett Ave., (10).
Henderson, Don, 617 Lorain Ave., (10).
Henkle, George, 204 E. Orchard, Lebanon, Ohio.
Hickey, Robt. J., 1108 U. B. Bldg., (2).
Hidesgkuti, Steve, 511 Edison St., (7).
Hime, C. L., 47 Waverly Ave., (5).
Hobby, M. G., 1825 King Ave., (10).
Hoffman, Dean E., 2212 Glen Rd., (10).
Holton, Richard L., 863 W. Schantz, (9).
Home Sav. & Loan Assn., 8 N. Main St., (2).
Huffman, Geo. P., 41 E. 1st St., (2).
Hufford, Charles W., 2400 Revere Ave., (10).
Imes, Raymond E., 523 Oak St., (10).
Johnson, Geo. E., 909 Miami Savings Bank, (2).
Johnson Co., W. D., 1014 Callahan Bldg., (2).
Jolley, Hollis, 138 Reisinger Ave., (7).
Keltner, Robt. H., 401 Kenilworth Ave., (5).
Kennett, Roy, 3905 Riverside Dr., (5).
Keyes, Inc., 313 Realty Bldg., (2).
Keys, R. B., 504 Winters Bldg., (2).
King & Krauss, 1139 U. B. Bldg., (2).
Kinzeler, Gus G., 225 Kenilworth, (5).
Kirk, John S., 1732 Malvern, (6).
Kirkpatrick, N. Willard, 131 N. Ludlow St., (2).
Kissell Real Estate Co., 1041 3rd Natl. Bldg., (2).
Krick, Charles W., 920 Nordale Ave., (10).
Kuczak, Anthony, 1729 Salem Ave., (6).
Lancaster, Ben R., 14 Lawn St., (5).
LANE, GEO. W., 510 Winters Bldg., (2).
Ledford & Sons, Speed, 803 U. B. Bldg., (2).
Levering, Charles F., 1500 Weston Ave., (10).
Linder, Sam, 2512 Auburn Ave., (6).
Long, Joseph O., 27 Orchard St., Brookville.
Long, Oliver W., 1111 Callahan Bldg., (2).
Makley & Co., Robt. C., 701 Winters Bldg., (2).
Marker & Dickensheets, 509 Callahan Bldg., (2).
Marsh, Lauretta, 3325 Riverside, (5).
Marvin, C. A., 918 Reibold Bldg., (2).
Mathews, S. H. Realty Co., 1024 Miami Sav. Bldg., (2).
May, Carl J., 409 Lowes St., (9).
McCloskey, Earl, 221 Ludlow Blvd., (2).
McCluskey, Walter B., 221 Ludlow Bldg., (2).
McKay Realty Co., A. M., 1145 Third Natl. Bldg., (2).
McKay Real Estate Agency, W. G., 4401 Prescott, (6).
Meade, George, 1631 Fauver Ave., (10).
Mercer, Myrl F., 825 Salem Ave., (6).
Merrick, H. S., 115 Rosewood Dr., (5).

DAYTON, OHIO
In it's
SIDNEY EISENBERGER REALTY CO.
CHAIN STORE LEASING
APPRAISALS M.A.I.
PROPERTY MANAGEMENT
729 GRAND AVE. TEL. RA. 2171

Michael, H. E., 49 Santa Clara Ave., (5).
Millat, David B., 527 W. 2nd St., (2).
Miller, Don D., 319 W. 3rd St., (2).
Miller, Ernest R., 405 Callahan Bldg., (2).
Miltenberger, Elmer, 1200 Ashland Ave., (10.).
Monesmith, O. A., 1421 E. 5th, (3).
Montgomery, E. D., 524 W. Norman Ave., (6).
Moor Realty Co., 144 Maple St., (2).
Morgan, Frank L., 26 N. Perry, (2).
Mott, Clinton J., 1508 E. Schantz, (9).
Mouse, Frank G., 1111 U. B. Bldg., (2).
Moyer, Elmer L., 810 Callahan Bldg., (2).
Mudd, James C., 4058 Corinth Blvd., (10).
Mueller Realty, Ed M, 957 Reibold Bldg., (2).
Murphy, Wm. D., 303-4 Realty Bldg., (2).
Murr & Murr, 405 3rd Nat'l Bldg., (2).
Newman, Donald M., 2114 Salem, (6).
Ohio Real Estate Service, 5 E. Natl. Rd., P. O. Box 84, Vandalia, Ohio.
Osborn, J. C., 50 Glenbeck Ave., (9).
Pauzar, Wendell H., 45 Perrine St., (10).
Peacock, Wallace A., 124 Patterson Village Dr., (9).
Pence, Wilson K., 1450 Cory Dr., (6).
Pence Co., R. J., 422 Mutual Home Bldg., (2).
Petkewitz, Albert A., Box 36, R.R. 8, Dayton.
Petzoldt, Curtis A., 608 Oxford Ave., (7).
Portney, Albert, 1449 3rd Natl. Bldg., (2).
Pryor, James A., 47 Oxford Ave., (6).
Ramby, Clarence A., 398 Commercial Bldg., (2).
Roberts Investment Co., Inc., 820 Miami Savings Bldg., (2).
Robinson, Nelson G., 9 Tecumseh St., (2).
Roudebush Realty Co., 2438 N. Main St., (5).
Rubicon Realty Co., 224 S. Ludlow St., (2).
Sammons, C. Clair, 3rd Fl., Mutual Home Bldg., (2).
Sanders, R. R., 17 Lonsdale Ave., (9).
Schaffer Realty Co., 302 Cooper Bldg., (2).
Schantz, Fred G., 1421 E. 5th St., (3).
Schenck, Paul F., 709 Gas & Elec Bldg., (2).
Schenking, Joseph J., 331 Sandhurst Dr., (5).
Schwartz-Kepler Co., 1102 Callahan Bldg., (2).
Schweller, Edward J., 1016 Harries Bldg., (2).
Sells, Dr. Wm. H., 1211 Mt. Vernon Ave., (5).
Semler, Chas. E., 1210 U. B. Bldg., (2).
Sheets, Guy M., 1735 Ravenwood Ave., (6).
Shipley, Otto M., 804 Walton Ave., (7).
Sieber, Ralph V., 111 Dell-Park Ave., (9).
Sigler, Irvin L., 701 Miami Savings Bldg. (2).
Simms, Wm. A., 24 N. Jefferson, (2).
Smith, Bertram H., 217 Realty Bldg., (2).
Smith, Cory, 863 W. Schantz, (9).
Smith Co., Glenn R., 507 Winters Bldg., (2).
Smith, Herb, 504 Winters Bldg., (2).
Smith, Howard N., 810 11 W. Monument Bldg., (2).
Smith, J. H., 419 W Ave., Brookville.
Snauler, John M., 1544 N. Euclid Ave., (6).
Snyder, Ben F., 237 Third Nat'l Bldg., (2).
Snyder, G. Dave, 417 Callahan Bldg., (2).
Snyder, Ross M., 863 W. Schantz, (9).
Staley Realty Co., 13 E. Riverview Ave., (5).
State Federal Savings & Loan Assn., 203 Callahan Bldg., (2).
Steinbarger, Cliff J., 1217 Watervliet, (10).
Steiner, Ernest K., 35 Kurtz Ave., (5).
Steinman Organization, L. H., 232 N. Ludlow St., (2).
Stephens, L. C., 407 Commercial Bldg., (2).
Stephens, Cecil W., 2620 Sheridan, (6).
Stickel, Leslie P., 1758 Fauver Ave., (10).
Stith Realty Co., 605 Mutual Home Bldg., (2).
Stroop Agricultural Co., 1408 W. Stroop Rd., (9).
Sullivan, Willard D., 7 Wiltshire Blvd., (9).
Swartz, W. M., 1016 Harries Bldg., (2).
Sweetman, J. A., 2714 Smithville Rd., (10).
Talbott, D. H., 2028 Grand Ave., (6).
Tangeman, Clifford J., 762 Greenlawn Ave. (3).
Theobald, John D., 1147 3rd Natl. Bldg., (2).
Theobold, Cliff, 121 Beverly Place, (9).
Tipton & Gravett, 4225 Salem Ave., (5)
Tompkins, Lola, 1412 Catalpa Dr., (6).
Tong, Louis F., 6321 W. 3rd St., (7).
Troxell, Thomas B., R.R. 2, Brookville, Ohio.
Truax, H. A., 1123 Sunnyview Ave., (6).
Turner, G. P., 6 Brenner Ave., (3).
Turner, Harry Carl, 2026 Benson Dr., (6).
Urton, Earl, 15 Xenia Ave., (10).
Voss, Bert, 1101 Patterson Rd., (10).
Vradelis, Nate T., 104 Valley St., (4).
Walborn, Raymond, 1005 N. Main St., (5).
Walker, John H., 219 Neal Ave., (5).
Walker, L. R., 2442 Lynn Ave., (6).
Ware Realty Co., Lee L., 2400 Far Hills Ave., (9).
Watson, C. P., 1105 U. B. Bldg., (2).
Weeks, John W., 2116 N. Main, (5).
Westwood Realty, 644 Brooklyn Ave., (7).
Wiesner, D. Phil, 3720 N. Main St., (5).
Wildasinn, C. K., Box 220A, Rt. 7.
Wilson, Chas. O., 1843 N. Main St., (5).
Winters Realty Co., Carl, 2317 Elmere, (6).
Wisher Realty Co., Oscar, 1325 Purcell Ave., (10).
Wolf, E. Carl, 627 North Ave., (6).
Wolters, John J., 1305 American Bldg., (2)
Woolery, Dewey J., 336 Almerwin Dr., (5).
Worrell, A. L., 414 Callahan Bldg., (2).
Worthington, John, 934 Union, (10).
Wright Realty Co., Ed. O., 1111 U.B. Bldg., (2).
Yoder, Jesse, 1316 U. B. Bldg., (2).
Younce, C. W., 1048 Third Nat'l Bldg., (2).
Young, Monte, 1325 W. Dorothy Lane.
Young, W. H. "Bill", 1024 Harries Bldg., (2).

Delaware & Union County Real Estate Board

Active Members, 15; Others, 1

President: Stuart Van Meter, Rt. 4, Delaware.

Secretary-Treasurer: Dale Overly, 637 W. Fourth St., Marysville.

Arthur, Hobert M., Troy Rd., Delaware
Brown, John T., Irwin.
Cody, Walter F., 116 W. 5th St., Marysville.
Daniels, Frances E., Rt. 4, Delaware.
Disbennette, Eldon, Sandusky St., Delaware.
Goff, W. W., 91 Blagrove St., Richwood.
Hatton, E. H., 120 S. Main St., Marysville.
Hoover, Glen C., Sunbury.
Klamfoth, Floyd B., Troy Rd., Delaware.
Latham, LeRoy E., Plain City.
Myers, Ada C., 7 E. Winter St., Delaware.
Overly, Dale, 637 W. 4th St., Marysville.
Pollock, W. S., 91 W. Winter St., Delaware.
Shaw, L. W., 120 S. Main St., Marysville.
Van Meter, Stuart, Rt. 4, Delaware.

Geo. H. Owen & Co.
Real Estate
and
Insurance
J. S. and S. T. Hilbert
Realtor
514 Washington St.
EAST LIVERPOOL, OHIO

East Liverpool Real Estate Board

Active Members, 11; Others, 4

President: James S. Hilbert, 514 Washington Street.

Secretary & Treasurer: Chas. W. Hendershot, 517 Broadway.

Armstrong, Walter L., 517 Broadway.
Arnold, Corydon W., 416 Main St., Wellsville.
Charlton, John W., 635 Dresden Ave.
Craig, Charles, 108 E. 6th St.
Hendershot, Chas. W., 517 Broadway.
HILBERT, JAMES S., 514 Washington St.
McWhorter, W. F., Brookes Bldg.
Pepin, C. Russell, Brookes Bldg.
Powell, William B., 525 Market St.
Pugh, John J., 906 Avondale St.
Randolph, Phineas J., 785 Dresden Ave.

Elyria Board of Realtors

Active Members, 37; Others, 4

President: Vern Andrews, c/o Lehman & Johnson, 142 Middle Ave., Elyria.

Secretary-Treasurer: H. H. Meister, 500 Lorain County Bank Bldg., Elyria.

Andrews, Vern, c/o Lehman & Johnson, 142 Middle Ave., Elyria.
Ball, John A., 328 4th St., Elyria.
Battenhouse, Elmer W., 600 Lorain County Bank, Elyria.
Bell, J. H., 200 Elyria Savings, Elyria.
Billings, Frank C., 930 Middle Ave., Elyria.
Brown, Morris L., 36178 Center Ridge, Elyria.
Brehmer, George W., Reserve Bldg., Wellington.
Clark, Marvin J., 414 Elyria Block, Elyria.
Clawson, R. E., 235 6th St., Elyria.
Cook, Don S., Eaton.
Cory, Charles P., Schwartz Road, Avon.
Foreman, Andrew J., Jr., c/o Lehman & Johnson, 142 Middle Ave., Elyria.
Hartman, William A., 616 East Ave.
Kinter, Henry, 800 Lorain County Bank (also 1000) Elyria.
Hothem, C. A., 31 Turner Block, Elyria.
Johnson, H. L., 142 Middle Ave., Elyria.
Kaiser, L. P., 430 Lodi, Elyria.
Karns, Merle, Cadiz.
Keller, Gerald D., Oberlin.
Kinter, John B., 512 East Ave., (1134 Willow St., Grafton).
Kintner, Deane S., Telegraph Rd., Elyria.
Kolinski, Gust, 325 Elyria Savings, Elyria.
Lehman, A. J., 142 Middle Ave., Elyria.
Meister, H. H., 500 Lorain County Bank Bldg., Elyria.
Mole, Wells W., 963 Main St., Grafton.
O'Donnell, B. M., 300 Elyria Savings, Elyria.
Rassler, Jack N., 408 Elyria Savings.
Roose, Clyde O., 200 Elyria Savings, Elyria.
Ruth, Fred C., 315 Fourth, Elyria.
Ruth, Mrs. F. C., 315 Fourth, Elyria.
Ryan, J. D., 415 Second, Elyria.
Seekins, Mrs. Alice, R.D. No. 3, West Ridge.
Shriver, Mrs. Helen, Chestnut Ridge.
Scoville, Mrs. Ruth, 32 Century Block, Elyria.
Sommer, E. A., 711 Cleveland St., Elyria.
Supern, Andrew J., 24 Spring St., Oberlin.
Zeager, J. R., 201 Elyria Block, Elyria.

Findlay Real Estate Board

Active Members, 13; Others, 9

President: Earl Inbody, Ohio Bank & Savings Bldg.

Secretary-Treasurer: Mrs. Burgess Reese, 612 W. Main Cross St.

Agner, Tom, 120 Garfield Ave.
Bash, Willis H., Rt. 1, North Dixie Hwy.
Burkholder, A. S., 306 E. Main Cross St.
Childs, Roy, National Bank Bldg.
Crawford, Edgar, Arlington.
Inbody, Earl, Ohio Bank & Savings Bldg.
Loy, Bertha, 325½ S. Main St.
Nelson, Dorothy, 2012 N. Main St.
Reese, Dorothy, 612 W. Main Cross.
Snyder, Pete, 701 S. Blanchard.
Strouse, Charles, McComb.
Warner, Jeston, Niles Bldg.
Weaver, David, Rt. 2, Findlay.

Fostoria Real Estate Board

Active Members, 4; Others, 1

President: Robert Kleinhen, 112 W. Center St.

Secretary: Virgil M. Gase, 225 W. Center St.

Gase, Virgil M., 225 W. Center St.
Kinn, Adolph, 109 E. Center St.
Kleinhen, Robert, 112 W. Center St.
Schaufelberger, Edward, 131 W. North St.

Galion Real Estate Board

Active Members, 6; Others, 9

President: A. M. Metheany, 233 E. Walnut St., Galion.

Secretary: Glenn Richardson, 134 S. Market St., Galion.

Hopkins, C. L., 120 Harding Way West, Galion.
Lee, Jay G., 127 E. Church St., Galion.
Metheany, A. M., 235 E. Walnut St., Galion.
Richardson, Glenn, 134 S. Market St., Galion.
Tischer, Leslie, Mt. Gilead.
Waldbauer, L. F., Crestline.

Gallipolis

(Individual Member)
Grover, Willard.

Geauga County Real Estate Board

Active Members, 9; Others, 9

President: Gerald Wearsch, 141 Main St., Chardon.

Secretary: Marjorie Wearsch, 141 Main St., Chardon.

Eging, Ann E., 112 E. Park St. Chardon.
Gazda, John, R.F.D. 1, Novelty.
Krause, Lester L., Burton.
Martin, I. R., 19625 Scottsdale Blvd., Shaker Heights.
McKirahan, J. R., Novelty.
Parpart, Herbert C., Chardon.
Rafie, William, Burton.
Reed, D. W., 146 Main St., Painesville.
Shanower, B. J., Burton.
Wearsch, Gerald, 141 Main St., Chardon

Greene County Real Estate Board

Active Members, 11; Others, 6

President: Miss Vera T. Schneider, 17½ E. Main St., Fairborn.

Secretary-Treasurer: E. H. Heathman, 125 W. Second St., Xenia.

Durnbaugh, Ray, 59 Central Drive (Knollwood), Dayton, (3).
Flora, Clarence Earl, 234 E. Market St., Xenia.
Heathman, E. H., 125 W. Second St., Xenia.
Long, C. E., N. Limestone St., Jamestown.
Marshall, Dallas, 129 E. Main St., Xenia.
Neff, Mrs. Miriam B., 200 W. Main St., Fairborn.
Pidgeon, Oscar L., 136 Hill St., Xenia.
Rockhold, E. R., 27 Greene St., Xenia.
Schierenback, Mable C., 401 W. Main, Fairborn.
Schneider, Vera T., 17½ E. Main St., Fairborn.
Spitler, William R., Franklin St., Bellbrook.

100% Business Locations
• INDUSTRIAL PROPERTIES
• MORTGAGE LOANS
• APPRAISALS
ASBURY REALTY & INSURANCE COMPANY
"Hamilton's Leading Realtors"
506 First National Bank Bldg.
Hamilton 4-7425
HAMILTON, OHIO

Hamilton Real Estate Board

Active Members, 58; Others, 60

President: Al J. Hoffman, 4 S. 3rd St.

Secretary & Treasurer: Mr. C. Melvin Sirk, 205 Court St., Hamilton.

Alston, E. B., 311 Rentschler Bldg.
ASBURY, RALPH R., SR., 506 1st Nat'l. Bank Bldg.
Beach, Hazel, 123 Ross Ave.
Beckett, L. T., 617 Rentschler Bldg.
Brookshire, Gordon, 514 S. 2nd St.
Centner, Peter, 810 Rentschler Bldg.
Connelly, Paul E., 407 Cleveland Ave.
Cowan, Joe, Y.M.C.A.
Coyle, Caleb, 830 High St.
Crowthers, Herbert, 116 High St.
Crowthers, Roy, 116 High St.
Dalton, Jack L., 308 Rentschler Bldg.
Dalton, John E., 308 Rentschler Bldg.
Duffield, H. Frank, 315 Rentschler Bldg.
Edwards, Chester, 411 Rentschler Bldg.
Ellers, R. Bud, 501 Rentschler Bldg.
Francis, Jess, 152 High St.
Graham, Paul, 722 Rentschler Bldg.
Grothaus, Fred A., No. 7 Dow Bldg.
Grothaus, Fred A., Jr., 7 Dow Bldg.
Hammond, Kenneth, 900 Lawn Ave.
Hart, Marie L., 501 Rentschler Bldg.
Herman, Clarence, 3015 Pleasant Ave.
Hicks, Geo., 410 Rentschler Bldg.
Hoffman, Albert, 4 S. 3rd St.
Hogan, Dan, 617 Rentschler Bldg.
Hogan, Jerry, 617 Rentschler Bldg.
Hoke, Homer, 729 High St.
Holland, Houston, 325 East Ave.
Hosler, R. T., 713 Rentschler Bldg.
Isenmann, Erwin C., 505 Marcia Ave.
Kleinfelder, Nelson, 207 Main St.
Klotter, Fremont, 2449 Pleasant Ave.
Knott, Gilbert E., 314 S. 2nd St.
Leisner, A. B., 416 Rentschler Bldg.
Leisner, Burrell, 416 Rentschler Bldg.
Leitsch, Henry, 1106 Grand Ave.
McGilliard, George, 132 High St.
McGraw, M. L., 504 1st Natl. Bank Bldg.
Mecum, Dudley, 318 Rentschler Bldg.
Miller, Arthur, 154 N. 2nd St.
Miller, Herbert, 701 1st Natl. Bank Bldg.
Moser, Jack, 3126 Pleasant Ave.
Powell, Curtis, 1751 Grand Blvd.
Rigling, William, 6 Main St.
Schneider, R. Fred, 516 Rentschler Bldg.
Schwarm, Edward, 626 Park Ave.
Sirk, Melvin, 205 Court St.
Slade, William, 213 High St.
Smith, Roy, 128 High St.
Thomas, Henry, 932 North "P" St.
Thomas, Ray, 827 Minor Ave.
Thomas, William, 1009 Hooven Ave.
Tillery, Floyd, Timberman Rd.
Timberman, Don, 1004 High St.
Weber, Howard, 25 S. Lawson.
Wellliver, Marc E., 515 Rentschler Bldg.
Wheelwright, Robert, 411 Rentschler Bldg.

Hardin County Real Estate Board

Active Members, 11

President: Don Wagner, N. Detroit St., Kenton.

Secretary: B. F. McCloud, Kenton.

OREN DICKASON
REALTOR
"THE FARM MAN"
ADA, OHIO
Sells Rich Farming Lands in Northwestern Ohio, and Good Homes and Business Properties in Ada, Ohio; a Good Town, the Home of Ohio Northern University, a Good School.

HARDIN COUNTY (Cont.)

Arbogast, W. C., Ada.
Bridge, Trenton M., 5½ N. Detroit St. Kenton.
DICKASON, OREN, 2211 W. University Ave., Ada.
Fry, J. Ray, 507 S. Johnson St., Ada.
Licty, John, E. Columbus St., Kenton.
Liller, Walter, N. Main St., Kenton.
McCloud, Frank, 109 E. Franklin, Kenton.
Simpson, Carl C., Lima St., Forest.
Temple, Don L., Mt. Victory.
Vandemark, Irvin, N. Main St., Ada.
Wagner, W. Don, 110 N. Detroit St., Kenton.

Huron County Real Estate Board

Active Members, 13; Others, 8

President: E. W. Armstrong, Monroeville.
Secretary & Treasurer: Joe E. Dudley, Huron County Bank Bldg., Norwalk.
Armstrong, E. W., 6 Monroe St., Monroeville.
Barnes, L. C., Whittlesey Bldg., Norwalk.
Barre, H. C., V. Pres., 26 E. Main St., Norwalk.
Cattanach, Carl K., 131 E. Main St., Norwalk.
DeVoe, Floyd, Willard.
Dudley, Frank, Huron Co. Bank Bldg., Norwalk.
Dudley, Joe E., Huron County Bank Bldg., Norwalk.
Fitch, A. W., 10 & 13 E. Main St., New London.
Garner, Geo. R., Whittlesey Bldg., Norwalk.
Hogan, Gertrude P., 11 Whittlesey Ave., Norwalk.
McNeil, L. T., 10½ Benedict Ave., Norwalk.
Pulley, J. H., 44 E. League St., Norwalk.
Quinn, Chester E., 289 E. Main, Norwalk.

Ironton Board of Realtors

Active Members, 5

President: Gleason Grimes, Cor. 2nd St. & Park Ave.
Secretary & Treasurer: A. Wells Lambert, First Nat'l Bank Bldg.
Grimes, Gleason, Cor. 2nd St. & Park Ave.
Lambert, A. W., 403 1st Nat'l. Bank Bldg.
Scherer, B. F., 311 Vernon St.
Scott, R. E., 1820 S. Sixth St.
Stewart, Mrs. Pearl P., Cor. 2nd St. & Park Ave.

Knox County Real Estate Board

Active Members, 15

President: R. W. White, 1 S. Main St.
Secretary-Treasurer: W. K. Walker, 103½ S. Main St., Mt. Vernon.
Brown, J. Ray, Gambier.
Gibbens, C. V., 204 E. Gambier St., Mt. Vernon.
Grubb, Gordon C., 103½ S. Main St., Mt. Vernon.
Kahrl, Allin, (Kahrl & Ward), 7 W. Vine St., Mt. Vernon.
Kahrl, Fred W., (Kahrl & Ward), 7 W. Vine St., Mt. Vernon.
McLarnan, Hugh, Fredericktown.
Monroe, W. R., 701 E. Vine St., Mt. Vernon.
Pharis, Fred D., 1 S. Main St., Mt. Vernon.
Purdy, Clyde W., 19 Public Square, Mt. Vernon.
Taylor, Chas. W., (Taylor & Taylor), 10 W. Vine St., Mt. Vernon.
Taylor, Fred, 10 West Vine St., Mt. Vernon.
Tighe, James W., Stauffer Bldg., Mt. Vernon.
Walker, W. K., 103½ S. Main St., Mt. Vernon.
Ward, Harry L., (Kahrl & Ward), 7 W. Vine St., Mt. Vernon.
White, R. W., 1 S. Main St.

Lake County Real Estate Board

Active Members, 39; Others, 9

President: James J. Martin, 1380 Mentor Ave., Mentor.
Secretary: J. D. Briesemeister, 46 S. St. Clair St., Painesville.
Andrus, Ford W., 322 High St., Fairport Harbor.
Booth, William and Co., 1575 Mentor Ave., Mentor.
Branning Realty Co., 85 No. St. Clair St., Painesville.
Chase, Paul G., (Chase Realty Co.), Lake Shore and Westwood Drive, Willobee.
D'Arco, Sylvester, 36050 Vine St., Eastlake, Willoughby, O., post office.
Deakin Agency, 565 Magnolia Drive, Painesville.
Gregory, R. E. & Co., 20 N. St. Clair St., Painesville.
Hammel, C. G., R.F.D. 1, Middle Ridge, Madison.
Harderove, Robert S., (Harderove Realty Co.), 4 Euclid Ave., Willoughby.
Hoehn, George C., Lake Sh. Blvd. & Tioga Trail, Willoughby.
Hoge, William, 59 Erie St., Willoughby.
Jepson, R. J., 1505 Mentor Ave., Mentor.
Johnston, C. J., 5 E. Spaulding St., Willoughby.
Kimball, R. Park, 159 Main St., Painsville.
Kitzmiller, F. L., L. Sh. Blvd., Willoughby.
Lafferty, Melvin E., 33000 Vine St., Willoughby.
Ludwig, M. J., 102 Main St., Painesville.
Margatish, John, 1201 Johnnycake Ridge, Mentor.
Martin, James I., 1380 Mentor Ave., Mentor
Miller Realty Co., The, Chillicothe Road, Mentor.
Miller, R. Realty Co., 29340 Euclid Ave., Wickliffe.
Miller, Ralph L., 152 E. Washington St., Painesville.
Morgan, I. F., (I. F. Morgan & Son), 21 Clark St., Willoughby.
Morgan, Wm. H., 36203 Vine St., Willoughby.
Norton, Edith H., 33 S. St. Clair St., Painesville.
Phillips, Bernard John, R.F.D. 1, Chardon Rd., Willoughby.
Powers, R. C., 25900 Chardon Rd., Cleveland (17).
Reed, G. E. Co., The, 146 Main St., Painesville.
Robbins, Stanley W., 4 Clark St., Willoughby.
St. John, Guy, 161 E. Washington St., Painesville.
St. John, R. G., 161 E. Washington St., Painesville.
Santagata, R. J., 29250 Lake Shore Blvd., Willoughby.
Smead Realty Co., The, 159 Main St., Painesville.
Southworth, Elizabeth B., 9 Shawandasee, Timberlake, Willoughby.
Stevenson, G. Irving, 16 So. St. Clair St., Painesville.
Story, Lucille M., 35500 Vine St., Eastlake.
Vohlers, E. E., 59 Erie St., Willoughby.
Wyman Associates, 22 No. St. Clair St., Painesville.
Zebehazy, A. J., 159 Main St., Painesville.

Lancaster Real Estate Board

Active Members, 22; Others, 2

President: Larkin C. Durdin, 1003 E. King St.
Secretary-Treasurer: David Macioci, 501 W. Wheeling St.
Barker, C. W., 705 Pierce Ave.
Beatty, William S., Carroll.
Bowers, Washington, Box 589, Logan.
Cush, D. A., 150 W. Fifth Ave.
Cush, M. R., 614 E. Mulberry St.
Davis, D. L., 109 S. Columbus St.
Doughty, D. B., 201 S. Broad St.
Durdin, Larkin, 1003 E. King St.
Ebert, Robert H., 3 Furry Court.
Gorsuch, Frank L., 431 W. Wheeling St.
Harner, B. M., Baltimore Pike.
Johnson, H. R., 231 S. Broad St.
Kane, E. M., 158½ W. Main St.
Macioci, David, 501 W. Wheeling St.
McGraw, Thomas, 903 E. Fifth Ave.
McLaughlin, C. J., 206 New Kresge Bldg.
Miller, Ralph E., 1109 W. Fair Ave.
Robinson, G. L., 17, Box.
Smith, Benson M., 117 E. Main St.
Smith, Mrs. Benson, 117 E. Main St.
Smith, J. R., Lincoln Ave.
Wacker, Gail, Columbus Road.

LIMA, OHIO
Fred E. Gooding
President
THE GOODING CO.
Buying
Selling
Appraising
Management
Insurance
CITIZENS BUILDING
Lima, Ohio

LIMA, OHIO
REAL ESTATE
IN ALL BRANCHES
& INSURANCE
Established 1913
•
The Michael-Fishel Co.
Phone 4-8761 64 Public Sq.

Lebanon
(Individual Member)
Thompson, Ellis C., 418 Mulberry.

Lima Real Estate Board

Active Members, 49; Others, 36

President: F. Marion Cheney, 714 Vassar.
Secretary: C. H. Saylor, 1016 Nat'l. Bank Bldg.
Addis, Joe, 726 N. Charles
Banfill, Edward K., 807 Citizens Bldg.
Barrett, Frank X., 683 W. Market.
Burget, E. M., Elida.
Burke, H. E., 203 Steiner Bldg.
Cable, Bessie, 1055 State.
Cheney, F. Marion, 714 Varrar.
Clark, Mrs. Iva G., 2382 Lakewood.
Cripe, R. B., 701 Cook Tower.
Deeds, Harold, 512 Natl. Bank Bldg.
Edman, Mrs. Mona M., 863 W. Spring.
Fishel, Leonard, 64½ Public Square.
FISHEL, SIMON S., 64½ Public Square.
Fishel, Walter, 64½ Public Square.
Fisher, Fred C., 503 W. Kibby St.
Fisher, Fred H., 203 Masonic Bldg.
Fisher, Geo. W., 203 Masonic Bldg.
Flanigan, Ted L., 424 Dominion Bldg.
Gilmore, Clyde, 1227 Nat'l Bank Bldg.
GOODING, F. E., 6th Fl., Citizens Bldg.
Graham, Russell, 124 W. High, Central Bldg. & Loan.
Greenawalt, Walter E., 204 Faurot Bldg.
Jones, William M., Commercial Bank Bldg., Delphos.
KATTERHEINRICH, C. E., 801 Nat'l. Bank Bldg
Leist, George, 512 Natl. Bank Bldg.
MacCallum, Ross, 407 Faurot Bldg.
Mason, Harry G., 225 N. West St.
Motter, J. I., 805 Cook Tower.
Mougey, Richard B., National Bank of Lima.
Nelson, R. Ray, 110 East Market St.
Ogle, Ben F., 511 Citizens Bldg.
Perry, Ernest, 740 Weadock Ave.
PORTER, CHESTER, 1201 Nat'l Bank Bldg.
Rhoades, Harold L., 727 E. Vine.
Roeder, Roy E., 701 Cook Tower.
Saylor, C. H., 1016 Nat'l. Bank Bldg.
Saylor, D. B., 1016 Nat'l Bank Bldg.
Sheldon, W. E., 701 Cook Tower.
Shepherd, Edith, 248 S. Pine.
Sorensen, Mrs. Iva Deene, 425 N. Jameson St.
Sorgen, Grant, High & Eliz. First Fed. S. & L. Co.
Sproul, Carl, 1201 Nat'l Bank Bldg.
Steiner, E. O., 908 Natl. Bldg.
Strasburg, Harry, 204 Faurot Bldg.
Tone, Q. S., 209 N. Main, Citizens L. & Bldg. Co.
Townsend, Robert L., 558 W. Market St.
Valentine, Elmer H., 902 Nat'l. Bldg.
Walters, John, 401 Citizens Bldg.
Yeager, Mrs. Blanche, 726 N. Charles St.

Clarence E. Katterheinrich
Realtor
Residential and
Commercial
Real Estate Sales
Property Management
802 National Bank Building
LIMA, OHIO

C. O. Porter Realty Co.
REALTORS
Residential and Commercial
Properties
STORE LEASES
LIMA, OHIO
1202 National Bank Bldg.
Phone 9-4660

Logan County Real Estate Board

Active Members, 6

President: John R. Hare, Bellefontaine.
Secretary & Treasurer: John P. Aikin, Bellefontaine.
Aikin, John P., 107 W. Columbus Ave., Bellefontaine.
Hare, John R., 300 E. Sandusky Ave., Bellefontaine.
Jordan, Mrs. Elizabeth, West Liberty.
Krabill, O. E., West Liberty.
McCormick, Paul L., Huntsville.
Willits, C. A., West Liberty.

Logan
(Individual Member)
Richards, John S., 498 W. 2nd St.

Lorain Real Estate Board

Active Members, 28; Others, 30

President: Allan Fisher, 106 6th St.
Secretary: E. C. Krugman, 410 Bdwy. Bldg.
Babcock, F. E., 232 5th St.
Baker, Wm. H., 104 W. 18th St.
Bracken, H. E., 106 Sixth St.
Conley, J. W., 700 Broadway.
Ehrman, C. J., 180 Park Ave., Amherst.
Fisher, Allan E., 106 6th St.
Hafely, O. A., 1815 Oberlin Ave.
Hill, J. V., E. College St., Oberlin.
Kohlmyer, Cornelius, 2944 Pearl Ave.
Krugman, E. C., 410 Broadway Bldg.
Little, R. G., 736 Broadway.
Mazur, P. J., 1127 W. 22nd St.
McConihe, James A., 104 W. 18th St.
Mihuta, Gabriel, 12 Lorain Block.
Neiding, E. C., 356 Broadway.
Nichols, Frank J., 408 Broadway Bldg.
Nicol, James M. P., 63 E. Main St. S., Amherst.
Peer, M. F., 634 Broadway.
Rieger, David, 750 Broadway.
Rowley, Virgil A., 314 Ninth St.
Sanford, F. A., 410 Broadway Bldg.
Schultz, Robert, 1941 Broadway.
Schwan, F. J., 750 Broadway.
Scovil, N. W., 617 Broadway.
Skodak, Stefanie J., 926 Broadway.
Soringer, C. J., 102 Park Ave., Amherst.
Stelmaszeki, P. J., 1946 Broadway.
Stephens, P. J., 903 W. 20th St.
Tomka, George, 1627 E. 31st St.
Velleff, K. G., 750 Broadway.
Vukin, Mrs. Pauline, 3300 Broadway.
Welch, E. S., Huron St., Elberta Beach.
Zier, Geo. B., 105 Sixth St.

Madison County Real Estate Board

Active Members, 8; Others, 1

President: Emma B. Dille, 190 W. Main St., Mt. Sterling.
Secretary: Stephen C. Edwards, Main & High Sts., London.
Culp, W. B., 2 W. Main St., West Jefferson, O.
Dille, Emma B., 190 W. Main St., Mt. Sterling.
Dille, I. R., 190 W. Main St., Mt. Sterling, O.
Edwards, Stephen C., Main & High Sts., London, O.
Flax, G. Harold, W. High St., London, O.
Fravel, M. E., 214 N. Chillicothe St., Plain City.
Holton, Caryl A., 128 E. First St., London, O.
Kling, Leon H., 7 E. High St., London, O.

Malvern
(Individual Member)
Armstrong, W. L.

MANSFIELD, OHIO

Complete Real Estate Service

Warren Pittenger

Realtor

86 Bartley Ave. Dial 7679-6

Mansfield Real Estate Board

Active Members, 37

President: J. H. Mayberry, 29½ N. Walnut St.

Secretary: D. Ray Fields, 64 Bartley Ave.

Andregg, Ralph, 69 N. Diamond St.
Balliett, Jack R., 29½ N. Walnut St.
Banks, W. L., 8½ S. Main St.
Baughman, Rae A. E., 573 W. Yale Dr.
Berkley, M. E., Shelby.
Braden, Glen, 206 Bowland Rd.
Burkhart, Curtis J. 800 Arlington Ave.
Byers, J. O., 581 Highland Ave.
Callihan, Charles R., 429 Park Ave. W.
Cropp, Gil R., 205 S. Main St.
Dillon, Lloyd, 297 Bartley Ave.
Ensminger, Gordon H., 59 S. Trimble Dr.
Farrow, George G., 22½ S. Main St.
Fields, Ray, 64 Bartley Ave.
Foulks, Paul, 119 Arthur Ave.
Gatton, Carl C., 194 Bowland Road.
Gross, Wilmer L., 309 Walpark Bldg.
Huff, C. D., 11 W. 4th St.
Hunt, H. D., 382 Davis Road.
Knapp, B. W., 185 Bartley Ave.
Kotz, F. J., Shelby.
Kyle, Geo. C., 315 Walpark Bldg.
Larimore, W. L., 29½ E. 3rd St.
Laser, William, 137 Bartley Ave.
Mansfield, W. C., 47 Sturges Ave.
Mayberry, J. H., 29½ N. Walnut St.
McQuade, T. B., Walpark Bldg.
PITTENGER, WARREN C., 86 Bartley Ave.
Reese, A. B., 42 Marion Ave.
Robinson, Neil S., 17½ N. Main St.
Sebastian, John, 695 Arlington Ave.
Smith, H. W., 75 Park Ave., East
Snyder, Bryan, 325 Marion Ave.
Speck, Thomas, 119 Arthur Ave.
Touby, Arthur R., 200 S. Foster St.
Urich, Wade F., 4½ S. Main St.
Williams, Sidney, 41 Wise Ave.

Marietta Real Estate Board

Active Members, 7

President: George H. Putnam, 219 Putnam St., Marietta.

Secretary: Virgil D. Brittigan, 310 Front St., Marietta.

Brittigan, Virgil D., 310 Front St.
Goddard, Fred B., Court House, Marietta.
Putnam, George H., 219 Putnam St.
Ray, C. A., 218½ Putnam St.
Schramm, Harry E., 310 Front St., Marietta.
Smith, Herbert U., First Nat'l Bank Bldg.
Woldren, Howard S., Belpre.

Marion Real Estate Board

Active Members, 28

President: H. C. Cook, 133 W. Center.

Secretary-Treasurer: Harry F. Kaelber, 198½ W. Center St.

Branum, S. L., 125 W. Church St.
Cole, Homer D., 146 Kensington Place.
Cook, H. C., 133 W. Center St.
Daniels, A. S., 127 E. Church St.
Davis, Joe, 906 W. Center St.
Dennison, L. L., 125 W. Church St.
Drake, H. P., 335 N. State.
Granger, A. W., 308 W. Center St.
Haas, Carl, 109 N. Main St.
Irey, H. G., 261 Kensington Place.
Jones, Wilson, 189 E. Center.
Kaelber, Harry F., 198½ W. Center St.
Kirby, James, 322 Silver.
Lewis Realty, The, 197 W. Center.
Long, C. M., 125½ S. Main.
Martin, John W., 133 W. Center St.
McAllister, Robert, 209 Forest St.
McCleary, Nellie B., 114 Court St.
Metz, Clark, 189 E. Center St.
Nelson Realty Co., 139 E. Center.
Prichard, B. R., 116½ S. Main.
Prichard, I. B., 116½ S. Main.
Sager, L. M., 205 Orchard St.
Sansotta, Joe, 669 W. Center.
Schaffner, W. E., 120½ S. Main St.
Schell, Karl W., 658 Bexley Ave.
Speese, G. E., 308 W. Center St.
Stetson, C. O., 965 Woodrow Ave.

Massillon Real Estate Board

Active Members, 12

President: B. B. Beck, McClymonds Bldg.

Secretary & Treasurer: K. M. Blocher, 709 Ohio Merchants Bldg.

Beck, B. B., 403 McClymonds Bldg.
Blocher, K. M., 709 Ohio Merchants Bldg.
Cornell, Ralph, 1st Nat'l. Bldg.
Doolittle, W. M., 1st Sav. & Loan Co.
Evans-Putman Agency, 507 Ohio-Merchants Bldg.
Giltz, H. W., 1st Sav. & Loan Bldg.
Kirchhofer, M. P. L., 405 McClymonds Bldg.
Koehler, William, 219 North Ave., N. E.
Myers, Chas., 211 8th St. S. W.
Rockledge Realty Co., 59 1st St. S. E.
Wiley, Walter, 840 8th St. N. E.
Williams Agency, Ohio-Merchants Bldg.

Medina County Real Estate Board

Active Members, 14; Others, 21

President: G. F. Allen, 148 Main St., Wadsworth.

Secretary-Treasurer: E. C. Bates, 110 Main St., Wadsworth.

Akins, Lester, Chatham.
Allen, Fred, 148 Main St., Wadsworth.
Baker, R. H., Wadsworth.
Bates, E. C., Wadsworth.
Coolman, B. E., Wadsworth.
Dague, O. R., Sharon Center.
Fixler, C. C., Wadsworth.
Foot, Earl H., Medina.
Koons, F. D., Medina.
Lance, S. H., Medina.
Lesher, I. G., Wadsworth.
Morrison, John H., Rd. 6, Medina.
Navratil, James J., Medina.
Nolf, David W., Wadsworth.

Miami County Real Estate Board

Active Members, 20; Others, 6

President: Orville Garwood, 8½ W. Main St., Troy.

Secretary-Treasurer: Edwin Barnes, Public Square, Troy.

Barnes, Edwin W., Public Square, Troy.
Davis, Ellis, Schaible Bldg., Troy.
Deeter, Albert, 27 S. Walnut St., Troy.
Deeter, Norman, 27 S. Walnut St., Troy.
Enyeart, Harley, So. Plum St., Troy.
Fisher, C. G., 226 W. High St., Piqua.
Garwood, Orville, 8½ W. Main St., Troy.
Heitzman, Samuel, 407 N. Wayne St., Piqua.
Henne, Harry J., Public Square, Troy.
Jones, Z. M., Tipp City.
Kraus, Bob, West Milton.
McVety, Wm. F., 212-14 W. Ash St., Piqua.
Milner, Wm. S., 10 Parkwood Drive, Tipp City.
Phillis, Margaret, 705 Gill St., Piqua.
Powe, Alma C., 628 Ridge Ave., Troy.
Powe, Wm. Clarke, 628 Ridge Ave., Troy.
Recker, Lue, 222 W. Ash St., Piqua.
Sands, O. D., Schaible Bldg., Troy.
Tamplin, Harry, 125 Riverside Dr., Troy.
Wilson, H. W., 507 N. Broadway, Tippecanoe City.

Middletown Real Estate Board

Active Members, 20

President: J. D. Sawyer, 1203 Central Ave.

Secretary: Ben M. Kitchen, 204 American Trust Bldg.

Bailey, E. M., 204 Charles St.
Brewer, W. J., 928 Lafayette St.
Butt, Arthur, 706 Stanley St.
Crist, C. G., 404 First National Bank Bldg.
Dell, H. L., 501 First National Bank Bldg.
Finkelman, Dave, 1213 Central Ave.
FINKELMAN, HARRY A., 1305 Central Ave.

Middletown, Ohio

Sales
Residential
Commercial
Management
Appraisals
General Insurance

Harry A. Finkelman, Inc.

1305 Central Avenue (6)

J. Thomas Sebald Realty Company

GOOD REAL ESTATE SERVICE SINCE 1926

MIDDLETOWN, OHIO

Savings & Loan Building Phone 2-6363

Finkelman, Sol A., 32 S. Main St.
Helton, Wm. S., Middletown Fed. Bldg.
Hoover, Glenn, 1808 Jefferson St.
Kendrick, Britton, 313 Castell Bldg.
Kitchen, Ben M., 204 American Trust Bldg.
Kitchen, S. H., 204 American Trust Bldg.
Miller, Glenn L., 314 S. Main St.
Palmer, L. T., 911 W. Central Ave.
Sawyer, B. F., 1203 Central Ave.
Sawyer, J. D., 1203 Central Ave.
SEBALD, J. THOS., Middletown Fed. Bldg.

Millersburg

(Individual Member)

Uhl, Arthur M., 101 E. Jackson St.

Mt. Gilead

(Individual Member)

Cring, H. Floyd.

Newark Real Estate Board

Active Members, 22; Others, 9

President: John D. Miller, 301 Newark Trust Bldg.

Secretary: Jack E. Olpp, 301 Newark Trust Bldg.

Blatter, O. H., 610 Trust Bldg.
Cochran, Roy, Midland Bldg.
Doubleday, Glenn W., 505 Trust Bldg.
Emde, Wm., 501 Newark Trust Bldg.
Evans, George, Utica.
Foster, Walter, Thornville.
Horton, B. O., 406 Newark Trust Bldg.
Howard, P. M., 20 W. Church St.
Lawyer, Guy W., 18 Lansing Bldg.
Miller, John D., 301 Newark Trust Bldg.
Olpp, Jack E., 301 Newark Trust Bldg.
Rankin & Rankin, Inc., 20 N. 4th St.
Richcreek, Glenn, 97 W. Main St.
Richcreek, Robert, 97 W. Main St.
Schauweker, A. A., 9 N. 3rd St.
Shannon, Ora, 43 Gainor Ave.
Spellman, Lewis B., 8 North Park Place.
Stevens, Trusdell, 703 Newark Trust Bldg
Turner, Orville, 1107 W. Church St.
Warner, Dale J., 501 Newark Trust Bldg
Wells, Mrs. Josephine C., 944 Guckert Ave.
Wills, Robert C., 229 W. Locust St.

Northwestern Ohio Real Estate Board

Active Members, 30; Others, 5

President: Paul J. Genuit, Morey Bldg., Napoleon.

Secretary-Treasurer: Denver G. Burns, 217 S. Main St., Bryan.

Bly, Lloyd, West Unity.
Brownwell, George E., 131 N. Main St., Bryan.
Brownwell, William, 131 N. Main St., Bryan.
Burns, Denver G., 217 S. Main St., Bryan.
Carlin, Dale O., R.R. 2, Bryan.
Cunningham, Charles, Oakwood.
Dreher, Earl C., 814 Nicholas, Defiance.
Feltz, George P., 121 Clinton St., Defiance.
Fetter, William, 621½ Perry St., Napoleon.
Genuit, Paul J., Morey Bldg., Napoleon.
Grieser, Kenneth, Archbold.
Hackett, L. R., Wauseon.
Hallett, Lawrence J., Chicago Pike & S. Main St., Swanton.
Hallett, Walter J., 113 S. Main St., Swanton.
Hart, Sherman J., 208 S. Main St., Hicksville.
Hopkins, L. W., 503 Clinton St., Defiance.
Luke, C. W., Montpelier.
Mack, J. Howard, 121 Clinton St., Defiance.
Patten, Leonard F., State Bank Bldg., Defiance.
Pierce, Charles T., 118 Columbus St., Hicksville.
Reiser, Lawrence D., Napoleon.
Ridenour, Ford, 122 N. Main St., Bryan.
Salsberry, Dale, Wauseon.
Savage, W. R., Hicksville.
Sigg, A. R., Evansport.
Simendinger, John, 1040 Harrison St., Defiance.
Speiss, Nelson E., Wauseon.
Turnbull, George W., Delta.
Turnbull, Gordon J., Wauseon.
Zug, Harry A., 114 N. Fulton St., Wauseon.

Ottawa-Sandusky County Real Estate Board

Active Members, 9

President: Ann Bolte, 138 E. Second St., Port Clinton.

Secretary: Alice J. Lynch, Box 241, Lakeside.

Bellows, Ellen K., R.R. 1, Port Clinton.
Bolte, Ann, 138 E. 2nd St., Port Clinton.
Byers, Don, Clyde.
Lilley, J. T., 515½ W. State St., Fremont.
Lucas, Robert B., 101½ S. Front St., Fremont.
Lynch, Alice J., Box 241, Lakeside.
Meixner, Alfred W., 212 W. Water St., Oak Harbor.
Rule, Mark D., 51½ S. Broadway, Green Springs.
Vinson, Paul, 324 S. Clover St., Fremont.

Portage County Real Estate Board

Active Members, 18; Others, 8

President: O. E. Mecker, 141 E. Main St., Kent.

Secretary: Buell L. Graven, 108 N. Water St., Kent.

Bryant, F. B., 108 N. Water St., Kent.
Chalker, J. W., Garrettsville.
Cope, Maxine, 121 E. Central Ave., Ravenna.
Craig, S. B., 200 W. Main St., Ravenna.
Elliott, J. R., 477 S. Chestnut St., Ravenna.
Gatts, Dewey, 200 W. Main St., Ravenna.
Gleason, Lavina B., R. D. 1, New Milford.
Graven, Buell, 108 N. Water St., Kent.
Halstead, F. G., Floyd Block, Ravenna.
Jones, Bryan F., 118 N. Chestnut St., Ravenna.
Jones, H. Lucetta, 142 E. Main St., Ravenna.
Kay, Budd, Floyd Block, Ravenna.
Maley, C. E., Mantua.
Mecker, O. E., 141 E. Main St., Kent.
Miser, Earl, Mantua.
Schneider, Frank, 421 Lawrence St., Ravenna.
Watters, Claude, 211 Bietz Block, Ravenna.
Whiteleather, J. F., R.D. No. 4, Kent.

Portsmouth Real Estate Board

Active Members, 30

President: Russell Stockham, 1124 8th St.

Secretary-Treasurer: Paul C. Copelan, 229 Masonic Temple Bldg.

Berndt, John, 718 Sixth St.
Bierley, Harold C., 844 Sixth St.
Bierley, Walter W., 84 National Bank Bldg.
Burkhart, F. V., 2319 Scioto Trail.
Copelan, Paul C., 229 Masonic Temple Bldg.
Cunningham, Ed, M120 Masonic Temple Bldg.
Edwards, N. G., 33 National Bank Bldg.
Egbert, Russell W., 235 Masonic Temple Bldg.
Evans, Hartzel, 221-222 Natl. Bank Bldg.
Harcha, John R., 436 Masonic Temple Bldg.
Hatcher, J. D., 86 National Bank Bldg.
Hazelbeck, Wm., 44 National Bank Bldg.
Kilcoyne, T. C., 1806 Waller St.
Kricker, Edmund J., 843 Gallia St.
Lehman, Simon, 821 Fourth St.
Loft, Ralph J., 1719 Highland Ave.
Long, D. J., Route 3, Portsmouth.
McClurg, Wm., 3840 Gallia St.
McCoy, J. M., 432 Masonic Temple Bldg.
Miller, O. E., 3350 Galia St., New Boston.
Miller, Ward M., Beechwood Heights.
Rickey, C. E., 235-37 Masonic Temple.
Rickey, J. E., 235-37 Masonic Temple.
Rickey, J. Huston, 1216 21st St.
Ross, G. M., 327 National Bank Bldg.
Snedaker, J. T., 1717 Timmonds Ave.
Stockham, Russell, 1124 8th St.
Strickland, Clyde M., 28 National Bank Bldg.
Tritscheller, Wm., 28 National Bank Bldg.
Wertz, Wm., 52 National Bank Bldg.

Preble County Real Estate Board

Active Members, 12; Others, 12

President: C. W. Markey, Eaton Natl. Bank Bldg.

Secretary-Treasurer: Glen C. Duke, 103 N. Barron St., Eaton.

Black, R. D., Eaton.
Davis, Glen, West Alex.
Duke, Glen C., 103 N. Barron St., Eaton.
Hamilton, K. E., West Alex.
Hilleary, C. E., Lewisburg.
Hoener, F. E., Lewisburg.
Markey, C. W., Eaton Natl. Bank Bldg.
Mikesell, E. C., New Paris.
Pierce, R. E., West Alex.
Richards, O. E., Eaton.
Rietz, L. G., Eaton.
Shannon, J. W., Eaton.

Ross County Real Estate Board

Active Members, 8

President: Vernon Betsch, 730 N. High St.
Secretary-Treasurer: R. L. Click, Rt. 1 at Riverview.

Alexander, Chas Z., 289 East Water St.
Beath, Edgar, 292 Vine St.
Betsch, Vernon, 730 N. High St.
Click, R. L., Rt. 1 at Riverview.
Evans, Chas. C., 30½ West Second St.
Hurst, Gilbert, 200 Elm St.
Turpen, Gail P., 612 Oneida Road.
Turpen, William M., 118 West Fifth St.

Sandusky Real Estate Board

Active Members, 11; Others 1

President: C. O. Garver, 316 W. Market St., Sandusky.
Secretary-Treasurer: Helen M. Graham, 234½ Columbus Ave., Sandusky.

Berk, J. A., 416 Division St., Vermillion.
Garver, C. O., 316 W. Market St., Sandusky.
Graham, Helen M., 234½ Columbus Ave., Sandusky.
Koch, Ralph F., 1022 W. Monroe St., Sandusky.
Long, Elma, Rye Beach, Huron.
Lundy, William J., 623 Reese St., Sandusky.
Pascoe, Milton C., 165 E. Washington Row, Sandusky.
Schell, Lawrence A., 1416 Wayne St., Sandusky.
Wagner, Chester, 169 E. Washington Row, Sandusky.
Ward, Martha Lee, R.R. 1, Huron.
Noftz, Clarence, 610 W. Washington St., Sandusky.

Shelby County Real Estate Board

Active Members, 11

President: George N. Robertson, 128½ S. Main.
Secretary: John Whitney, 130½ E. Poplar.

Abbott, William M., Maplewood.
Johnston, Leo C., R.F.D. 5.
Kah, Ralph C., 120 N. Main.
Kerrigan, T. J., 120 N. Main St., Sidney.
Knasel, Roger, R.R. 5, Sidney.
Nichols, Wm. E., Maplewood.
Robertson, Geo. N., 128½ S. Main St., Sidney.
Shoffner, Lon., Jackson Center.
Sturm, George E., 616 S. Main St., Sidney.
Whitney, John, 130½ E. Poplar, Sidney.
Young, Karl F., 719 N. Ohio Ave., Sidney.

Southern Ohio Real Estate Board

Active Members, 14

President: George W. Miranda, Blue Creek.
Secretary-Treasurer: Donald Hooper, West Union.

Fritton, Richard, Peebes.
Hite, John P., Sardinia.
Hooper, Donald, West Union.
Hoover, M. F., West Union.
Liming, L. O., Georgetown.
McCreight, Homer M., Seaman.
Mills, Howard, West Union.
Miranda, Chester, Blue Creek.
Miranda, George W., Blue Creek.
Miranda, John, Blue Creek.
Rogers, Elmer, Hillsboro.
Shrofe, Clyde, Waverly.
West, Delbert, Seaman.
Wood, John, Georgetown.

Springfield Real Estate Board

Active Members, 42; Others, 11

President: A. J. McGuire, 1407 N. Limestone St.
Secretary: Wm. H. Schafer, 515 M&M Bldg.

Mildred E. Adams
Realtor
Specializing in Homes and Home Sites
★ ★ ★
17 Court Street
Tiffin, Ohio
Phone: 911

Adams, John, 1st Nat'l Bank Bldg.
Avondale Realty Co., 14 New Zimmerman Bldg.
Beakes, W. A., 311 Arcue Bldg.
Bellamy, T. A., 34 W. Ward St.
Blosser, Lester, R.F.D. No. 3.
Brain-McGregor, Arcue Bldg.
Clauer, Dan, 116 S. Spring St.
Clayton, John M., 1011 Burt St.
Frost, Harold M., 222 E. Cassilly St.
Funk, Harry J., 1st Nat'l Bank Bldg.
Gallagher Realty Co., M&M Bldg.
Glover, Paul B., 831 Woodlawn Ave.
GOODRICH, HAROLD S., New Zimmerman Bldg.
Hansell Realty, New Zimmerman Bldg.
Hogan & Hogan, 506 W. Main St.
Johnson, J. R., M&M Bldg.
Kemper Real Estate, 16 W. Columbia St.
Kissell Real Estate, 1st Nat'l Bank Bldg.
Link & Link, 22 N. Limestone St.
McCoy, George M., Mitchell Bldg.
McGuire, A. J., 1407 N. Limestone St.
Patton, Dennis, 702 E. Cecil St.
Rebert, A. B., 16 Arcade.
Rice Realty (Bert A.), 200 Woolworth Bldg.
Schafer, Wm. H., M&M Bldg.
Singer & Mason, 1st Nat'l Bank Bldg.
Smith, Riley, Arcue Bldg.
Snodgrass, M. E., 14 New Zimmerman Bldg.
Snyder & Snyder, 1st Nat'l Bank Bldg.
Spitler, John S., 336 W. Columbia St.
Stevens, Homer, 2215 Columbus Ave.
Townsend, George, Arcade Bldg.
Trout, Volney, 120 E. High St.
Vale, Chester C., 28 E. Main St.
Wallace & Co., 1st Nat'l Bank Bldg.
Weaver, Grant D., Arcue Bldg.
Weaver, Paul S., M&M Bldg.
Weikert & Son, Arcue Bldg.
Willis, Lou J., M&M Bldg.
Wilson, J. M., 923 Limestone St.
Woodhouse, Graham, Arcue Bldg.

Steubenville Real Estate Board

Active Members, 19; Others, 9

President: Thomas E. Evans, 505 Exch. Realty Bldg.
Secretary-Treasurer: Pearle C. Criss of Arthur Fried Agency, 1411 Plum St., Steubenville.

Adler Real Estate Agency, Nat'l Exch. Bank Bldg.
Applegate, Earl D., Sinclair Bldg.
Baker, Sarah G. Agency, Nat'l Exch. Bank Bldg.
Borden Real Estate Agency, 111 N. 5th St.
Brunner, Roy, 124 Langley Ave.
Buchan, John H., 101 Garfield Ave., Mingo.
Bueche, John W., Sinclair Bldg.
Collins, Frank J., 801 Market St.
Connolly, D. Phil, 801 Loretta, Toronto.
Dixon, John A., R.D. No. 3, Sunset Blvd., City.
Fried, Arthur W. Agency, Nat'l Exch. Bank Bldg.
George, Myron, R. D. No. 3, Wintersville.
King Realty & Insurance Agcy, 424 Washington St.
Massarelli, Mrs. D., 648 Market St.
Platt, Maud, 917 N. 5th St.
Simpson & Evans, Exch. Realty Bldg.
Stewart, Henry, River Ave., Toronto.
Thompson, Geo. E., R. D. No. 3, Wintersville.
Veneman, Jack, Nat'l Exch. Bank Bldg.

Tiffin Real Estate Board

Active Members, 13

President: Jesse C. Heebsh, 7-9 Court St
Secretary: Louis Schaefer, 90 Main St.

ADAMS, MILDRED, 17 Court St.
Berz, Arthur, 96½ So. Washington.
Burns, W. S., 487 Melmore St.
Caskey, A. F., 102½ S. Washington St.
Cochenour, Abe, 63½ So. Washington.
Cuming, M. A., 106 E. Markert St.
Flack, S. C., 81 Second Ave.
Garrett, Reed, McIntire, 17 Court St.
Heebsh, Jesse C., 7-9 Court St.
Sanford, David E., 90½ S. Washington.
Schaefer, Louis, 90 Main St.
Wagner, Richard, 70 E. Markert St.
Ward, James, Tiffin Nat'l. Bldg.

Property Management
Brokerage
Homes
Commercial
Factory
R. R. BLAIR, *President*
L. G. BLAIR, *Secretary*
Certified Property Manager
Only C.P.M. in Northwestern Ohio
Blair Realty & Inv. Co.
(In Business Since 1908)
810 Madison Ave. Toledo 2, Ohio

Toledo Real Estate Board

Active Members, 144; Others, 13

President: Winthrop H. Moor, 320 Ontario St.
Executive Secretary: Robert P. Flath, 417 Huron St., (4).

Adler, Herbert W., 222 Erie St., (2).
Allemeier, Albert W., 2651 W. Central Ave., (6).
Arnold, John K., 3528 Monroe St., (6).
Aubry, Thos. S., 218 Superior St., (4).
Ault, James W., 310 St. Clair St., (4).
Bailey, Dean, 218 Nicholas Bldg., (4).
Ballert, Wm E., 1946 Sylvania Ave., (12).
Bartley, Hugh J., 222 Erie St., (2).
Beck, C. V., 424 Spitzer Bldg., (4).
Beier, Oscar C., 660 Spitzer Bldg., (4).
Bernard, Charles, 310 St. Clair St., (4).
Best, Alfred L., 2417 Auburn Ave., (6).
Bigelow, Martha (Mrs.), 3258 Upton Ave., (6).
Biggs, Harold H., 1700 Sylvania Ave., (12).
BLAIR, LAUREL G., 810 Madison Ave., (2).
Blair, Roy R., 810 Madison Ave., (2).
Boatfield, R. G., 1221 Sylvania Ave., (12).
Bradley, J. S., 910 Adams St., (2).
Brady, A. E., 503 Gardner Bldg., (4).
Brandt, Norman H., 2706 Sylvania Ave., (12).
Brim, Paul R., 3703 Beverly Dr., (9).
Brownell, H. E., 4256 N. Haven Ave., (12).
Bucklen, Christine D., Mrs., 1727 Sylvania Ave., (12).
Burnor, Paul J., 320 Security Bldg., (4).
Campbell, Claude A., 234 Superior St., (4).
Capoun, G. F., 1143 Nebraska Ave., (7).
Clemens, Florence A., (Mrs.), 1955 Sylvania Ave., (12).
Coble, John F., 103 Gardner Bldg., (4).
Coghlin, Robert L., 5403 Summit St., (11).
Collins, C. C., 569 Spitzer Bldg., (4).
Collins, E. T., 110 N. St. Clair, (4).
Condley, Della, Miss, 3322 Cherry St., (12).
Cone, R. L., 1116 Madison Ave., (2).
Cook, W. H., 408 Erie St., (2).
Corn, Thos. K., 1904 Vermont Ave., (2).
Cox, Lloyd W., 1015 Navarre, (5).
Cox, Robert J., 708 Madison Ave., (4).
Cravens, Fred W., 808 Madison Ave., (2).

Specializing in
Business and Industrial Property
Sales Leases
Management
The
AL E. REUBEN Co.
TOLEDO, OHIO
618-20 Madison Ave.
ADams 5121

Crawford, Frank S., 3941 Leybourne Ave., (12).
Crosby, Geo. P., 413 Madison Ave., (4).
Crosby, Howard F., 717 Madison Ave., (2).
Davis, John, 734 Junction Ave., (7).
Davis, Roi C., 1510 Elm St., (2).
Dennis, Charles L., 1207 Starr Ave., (5).
Dennis, Jay C., Whitehouse.
Doersch, W. C., 320 Colton Bldg., (2).
Draper, Glen C., 3124 W. Bancroft St., (6).
Dunbar, Roger G., 4031 Lewis Ave., (12).
Dunn, Spencer F., 2848 Wayne St., (9).
Dusha, Geo. W., 910 Adams St., (2).
Earley, Thornton S., 2924 Sylvania Ave., (12).
Effler, Paul L., 233 St. Clair St., (4).
Ensel, G. H., 222 Colton Bldg., (2).
ETCHEN, HOWARD W., 725 Adams St., (2).
Evans, Phil J., 526 Brighton Ave., (9).
Ewing, Roy M., 4127 Thornton Ave., (12).
Fearing, E. D., 1881 Wayne St., (9).
Fleming, Carl M., 405 Gardner Bldg., (4).
Friedman, James K., 1037 Edison Bldg., (4).
Fuller, Paul J., 503 Gardner Bldg., (4).
Gill, W. Claude, 502 Madison Ave., (4).
Gilliotte, Geo. F., 1379 Sylvania Ave., (12).
Gladieux, Jerome, 824 E. Broadway, (5).
Goldman, Lee J., 623 Spitzer Bldg., (4).
Goldman, Mort, 605 Spitzer Bldg., (4).
Gors, Wm. C., 1252 Edison Bldg., (4).
Goulet, Roy L., 815 Security Bldg., (4).
Gribbin, Joseph C., 1248 Sylvania Ave., (12).
Gunn, Charles, 3905 Hazelhurst, (12).
Haley, Jack D., 811 Broadway, (9).
Hansen, N. R., 1027 Broadway, (9).
Hawkins, A. E., 4040 Monroe St., (6).
Hiett, Donald F., 223 Nicholas Bldg., (4).
Hoeflinger, Paul J., 811 Starr Ave., (5).
Hofman, Byron, 623 Beech St. (4).
Holbert, Raymond E., 3152 Parkwood Ave., (10).
Hubbard, Mary E., Mrs., 2448 Grantwood Dr., (12).
Huss, John T., 405 Commerce Bldg., (4).
Jamieson, Burton L., 950 Spitzer Bldg., (4).
Kelly, Lawrence W., 749 Erie St., (4).
Kifer, Eugene, 602 Gardner Bldg., (4).
Kirk, James E., 312 Michigan St., (2).
Kranz, B. H., 530 Security Bldg., (4).
Kromenacker, Joseph, 2621 Midwood, (6).
Laibe, Charles C., 1854 Loxley Rd., (12).
Laskey, Martin A., 234 Cherry St., (4).
Lehman, Fritz T., 337 Huron St., (4).
Lehmann, George D., 900 Huron St., (4).
Maloney, Dennis N., 3955 Willys Pkwy., (12).
Matthews, Clarence J., 1317 Sylvania Ave., (12).
McCarthy, Alfred D., 1700 Sylvania Ave., (12).
McClure, Roy H., 4229 Woodmont Rd., (12).
McGhee, John D., 802 E. Broadway, (5).
McGowan, James H., 4208 Templar, (12).
McLaughlin, H. R., 507 Gardner Bldg., (4).
McNelly, Faye F., 2450 Sylvania Ave., (12).
Mehring, Dale C., 556 Spitzer Bldg., (4).
Michael, Louis, 507 Produce Exch. Bldg., (4).
Miller, John T., 708 Monroe St., (2).
Miller, Roy B., 600 Gardner Bldg., (4).
Minneker, Lawrence B., 603 Edison Bldg., (4).
Moor, Wm. H., 330 Security Bldg., (4).
Moor, Winthron H., 320 Ontario St., (2).

HAROLD S. GOODRICH
M.A.I. — C.P.M.
Complete Service — Sales
Industrial and Mercantile
Management Construction
Leases Appraisals
Maintenance Insurance
44 E. Main Street
Springfield, Ohio

CAN SERVE YOU IN ANY NORTHWESTERN OHIO OR SOUTHEASTERN MICHIGAN LOCALITIES
Inquiries Regarding **"TOLEDO"** INVITED . . .
Trained and Efficient Departments
Chain Store, Business, Industrial Locations
Appraisals and Analysis Managements and Sales
The ETCHEN-LUTZ Co.
HOWARD W. ETCHEN, President
725-727 Adams St., Cor. Ontario Adams 4221

Morris, Robert T., 2561 Charlestown Ave., (12).
Mullan, George W., 4221 Lewis Ave., (12).
Murnen, Ray A., 1250 Edison Bldg., (4).
Perry, W. J., 3132 Sylvania Ave., (12).
Pope, Wm. H., 2225 Dundas Rd., (6).
Powers, Edward C., 663 Spitzer Bldg., (4).
Raddatz, Henry D., 618 Security Bldg., (4).
Rand, Robert P., 940 Spitzer Bldg., (4).
REUBEN, AL. E., 618 Madison Ave., (4).
Reuben, Zale A., 618 Madison Ave., (4).
Richardson, Judd, 510 Gardner Bldg., (4).
Rier, Norman I., 3528 Monroe St., (6).
Ringold, Joe, 535 Spitzer Bldg., (4).
Rivers, A. D., 4808 Summit St., (11).
Root, Jesse M., 135 14th St., (2).
Ross, Mary E. (Mrs.), 1953 Calumet Ave., (7).
Rupert, J. F., 1118 Edison Bldg., (4).
Rutter, George L., 1147 Edison Bldg., (4).
Schackne, J. R., 507 Produce Exchange Bldg., (4).
Schultz, Chester D., 557 Federman St., (9).
SCHUSTER, GEO. E., 619 Gardner Bldg., (4).
Shipman, George H., 4337 Douglas Rd., (12).
Smith, Gerald M., 5935 Jackman Rd., (12)
Smith, Roy E., 2274 Parkwood Ave., (10).
Spitznagle, D. A., 2615 W. Bancroft, (6).
Stepp, John F., 712 Spitzer Bldg., (4).
Stone, Archie, 501 Gardner Bldg., (4).
Sullivan, D. T., 504 W. Delaware Ave., (10).
Swartz, Seymour C., 415 Madison Ave., (4).
Teipel, Carl C., 234 Spitzer Bldg., (4).
Tellefsen, H. G., 300 Huron St., (4).
Thayer, Earl F., 328 Erie St.
Trepinski, Anthony G., 2739 Lagrange St., (8).
VanGunten, W. C., **1842 Sylvania Ave., (12).**
Weilnau, Alfred E., 1858 W. Central Ave., (6).
Whelan, John C., 637 Spitzer Bldg., (4).
Williams, Floyd A., 415 Gardner Bldg., (4)
Wynocker, L. E., Waterville, O.
Zeman, Jack R., Rt. 1, Heatherdowns Blvd., Maumee.
Zuleger, W. C., 401 Commerce Bldg., (4).

Tri-County Real Estate Board

Active Members, 38; Others, 21

President: J. D. Ross, Greenfield.
Secretary: R. E. Martin, Greenfield.

Ault, Charles S., 116½ N. South St., Wilmington.
Bumgarner, Walter O., Washington Court House.
Claibourne, Earle F., 117 E. Locust St., Wilmington.
Coleman, Howard C.
Dews, Mac, 132½ E. Court St., Washington Court House.
Earhart, L. A., Buford.
Feike, Harry M., Masonic Bldg., Wilmington.
Fender, D. E., Mowrystown.
Fenner, J. Doyle, Hillsboro.
Flarida, Quincy L.,Parker Hotel, Hillsboro.
Gebhart, Arthur H., R.F.D. 5, Hillsboro.
Gugel, W. C., 1063 Main St., Blanchester.
Haines, Robert E.
Hankins, Harford, Washington Court House.
Heiskell, W. D.
Hilliard, Walter B., Hillsboro.
Hixon, Phillip.
Leslie, Ralph L., Greenfield.
Limes, J. H., Greenfield.
Lyle, Frank, Hillsboro.
Martin, R. E., 511 Vine St., Chillicothe.
McNiel, W. J., Greenfield.
Norris, Ben, Washington Court House.
Orebaugh, John.
Pennington, H. D., 5 Citizens Bank Bldg., Wilmington.
Pennington, Paul E., 132½ E. Court St., Washington Court House.
Porter, Roy, Washington Court House.
Pummell, Homer S.
Ringer, Strawder A., S. Fairfield Rd., Box 33, Leesburg.
Ross, J. D., Greenfield.
Shaffer, George H., Lynchburg.
Shaffer, Wendel, Greenfield.
Showen, Charles K.
Skimming, Frank, 208 W. Main St., Wilmington.
Smith, Amos G., 109 S. High St., Hillsboro.
Wikle, O. A., 132½ E. Court St., Washington Court House.
Williams, Verne H., 133 Main St., Milford.
Wilson, Claude, Blanchester.

Tuscarawas County Real Estate Board

Active Members, 10

President: John C. Ross, 144 Main St., Newcomerstown.
Executive Secretary & Treasurer: Frances R. Miller, 240 W. High St., New Philadelphia.

Barr, James A., 219 W. 3rd St., Dover.
Fondriest, James K., Crater Ave. Ext., Dover.
Funk, Aaron R., 120½ N. Broadway, New Philadelphia.
Gepfert, R. J., Beach City.
Marburger, John, Rte. 2, Dover.
Miller, Frances R., 240 W. High St., New Philadelphia.
Reiboldt, W. F., 224 Fair Ave., N.W.
Ross, John C., 144 Main St., Newcomerstown.
Schultheiss, F. C., 204 Front Ave., S. E., New Philadelphia.
Wright, Carroll, 116 W. High Ave., New Philadelphia.

Upper Sandusky

(Individual Members)

Schiefer, W. S., c/o The Schiefer R. E. Agency.
Toops, Oliver, 633 S. Sandusky Ave.

Van Wert County Real Estate Board

Active Members 5; Others 2

President: Emmett Stripe, 1111 W. Main St.
Secretary: Carl L. Crooks, W. Court St., Van Wert.

Crook, Carl L., W. Court St.
Manship, Robert J., 103½ S. Washington St.
Pollock, Homer, Route 3, Delphos.
Smith, Don, 135½ E. Main St.
Stripe, Emmett, 1111 W. Main St.

Warren Real Estate Board

Active Members, 41

President: A. E. Goss, 108 N. Park Ave.
Secretary-Treasurer: C. E. Stephens, Rm. 24, Stone Bldg., 106 High St.

Annos, George, W. Market St.
Armstrong, Harold B., 236 Adelaide S. E.
Bell & Chryst, 5 Hippodrome Bldg.
Boetticher, J. E., 106 Mahoning Bldg.
Braden, George C., 7 Hippodrome Bldg.
Burgemyer, Louis G., 2252 Mohoning Ave.
Cain, Ed, 1045 E. Market.
Evans, Harlan T., 514 Freeman, N.W.
Fender, August, 771 E. Market St.
Frasca, Ann C., 527 Mason St., Niles.
Goss, A. E., 108 N. Park Ave.
Graham, Walter D., 218 High, N.E.
Griffith, Isaac, 410 E. Kline St., Girard.
Harrell, Paul, 138 E. Market St.
Heron, W. W., 218 High St., N. E.
Hutchison, Effie, Rt. 5.
Knoske, D'Etta A., 123 High, N.E.
Krivan, John, 220 E. Market.
Lewis, C. H. & Son, 1 Franklin Bldg.
Lynn, W. E., 418 Tod Ave. S.W.
Marton, George J., 203 Franklin Bldg.
Matetich, John, 957 Maryland, N. W.
McCafferty, J. R., 175 E. Market St.
Miller, Ruth, 209 Monroe N.W.
Myers, Ray W., 548 High, N.E.
Natale, A. T., 123 High N. E.
Porter, Ann, 1785 Edgewood N.E.
Reeker, W. C., 4 Volt Bldg., 120 E. Market.
Ryther, Harold A., 139 S. Park Ave.
Scott, James H., 316 Bonnie Brae Ave.
Spalvieri, John, 7 Electric Bldg.
Stephens, C. E., 106 High St.
Stogsdill, Fred B., 707 Roosevelt N. W.
Thomas, E. F., Mahoning Ave. Ext., N.W.
Thompson, Josephine, 454 Vine N. E.
Totten, Kenneth, 123 High N. E.
Twitchell, Kenneth, 1060 Elm Rd., N. E.
Wareham, Rolland N., 2805 Youngstown Rd., S.E.
Wheale, Francis W., 132 Belvedere, S. E.
Zamerelli, Frank, 3143 E. Market St.

Wayne County Real Estate Board

Active Members, 22; Others, 32

President: W. W. Bodager, Rittman.
Secretary-Treasurer: James Mougey Smith, 128½ E. Liberty St., Wooster.

Austen, M. Zella, 237 East Larwill St., Wooster.
Bodager, W. W., 8 S. Main St., Rittman.
Bowman, Neal F., 431 N. Market St., Wooster.
Fair Realty Co., Public Sq., Wooster.
Fisher, J. H., Rittman.
Flack, A. L., (Wayne Realty Co.), Quinby Bldg., Wooster.
Frye, James W., 21 South Main St., Rittman.
Gault, Clyde C., First Federal Bank Bldg., Wooster.
Hobbs, George A., Krieger Bldg., Wooster.
Kinney, Glenn A., 110 Hall St., Orrville.
Landes, Karr & Landes, 220 E. Liberty St., Wooster.
Meier & Gehrig, 503 Peoples Fed. Bldg., Wooster.
Miller, Chas. P., 149 S. Main St., Orrville.
Miller, Ira Floyd, Public Square, Wooster.
Miller, Simon M., 1634 Cleveland Rd., Wooster.
Schrock, Dwight, R. F. D. 1, Smithville.
Smith Agency, James M., 128½ E. Liberty St., Wooster.
Snyder, Mrs. Eola, 567 Bowman St., Wooster.
Sprunger, S. C., Kidron.
Taylor, A. E., (A. E. Taylor Agency), 307 People's Savings & Loan Bldg., Wooster.
Wilson, Charles E., 18 N. Main St., Rittman.
Vost, R. C., 127½ E. Liberty St., Wooster.

Wellston

(Individual Member)

Wills, B. F., 4 S. Ohio Ave.

Wood County Real Estate Board

Active Members, 9

President: R. W. Bachman, 129 S. Main St., Bowling Green.
Secretary: William Purdy, 110 W. Wooster St., Bowling Green.

Bachman, R. W., 129 So. Main St., Bowling Green.
Berry, John W., 226 E. Court St., Bowling Green.
Dunipace, M. E., 133 W. Wooster St., Bowling Green.
Forgrave, J. A., R.F.D., Helena.
Graf, L. H., Grand Rapids.
Longenecker, Roy, Pemberville.
Purdy, William, 110 W. Wooster St., Bowling Green.
Slocum, H. I., Rossford.
Thomas, A. L., 124 S. Main St., Bowling Green.

Alfred W. Beck
Realtor
25 Fifth Avenue

Ground floor location in downtown Youngstown. Sale of residences, business and commercial property; leasing; property management and appraisals.

Youngstown, Ohio

Youngstown Real Estate Board

Active Members, 74; Others, 17

President: Alfred W. Beck, 25 Fifth Ave.
Secretary: M. M. Reese, 207 Mahoning Bank Bldg.

Adams, Lucius J., 4214 Mahoning Ave.
Arkwright, Wm., 1605 Oak Hill Ave.
BECK, ALFRED W., 25 Fifth Ave.
Bishop, George S., 1300 Realty Trust Bldg.
Blau, Fred W., 521 Home Savings & Loan Bldg.
Bodin, E. E., 412 Home Savings & Loan Bldg.
Bradford, Jas. P., 80 East Midlothian Blvd
Burkholder, Joseph A., 412 Home Sav. & Loan Bldg.
Burrows, Chas. G., 208 W. Front St.
Cantwell, John F., 201 Dollar Bank Bldg.
Carabelli, Mrs. Annette, 482 Norwood Ave
Cervone, Chas. P., 704 Realty Bldg.
CONRATH, DAVID B., 2726 Market St.
Conroy, Francis, (Enterprise Realty), 2521 Mahoning Ave.
Cover, Grace, 26 Florist Ave.
Finnie, W. Gordon, 57 Homestead Drive.
Fisher, C. E., 80 E. Midlothian Blvd.
Fisher, J. C., 233 Bridge St., Struthers, O
Fithian, Paul M., (Fithian Agency), 505 Mahoning Bank Bldg.
Foulk, Miller, Lake Milton.
Frederick, Dean, 1510 Mahoning Ave.
Friedman, Henry G., 33 N. Hazel St.
Glassford, Lewis M., 2726 Market St.
Goldie, James, 409 Federal Bldg., 18 N. Phelps St.
Hartenstein, Ralph F., 4208 Market St.
Hegg, E. A., 7015 Marinthiana Ave.
Hegg, Warren C., 402 Mahoning Bank Bldg
Henry, Jim, 218 Home Sav. & Lo. Bldg.
Hinely, Mrs. Ruth, 840 Winona Dr.
Kallmerten, Rudolph H., 149 Argyle Ave.

David B. Conrath

We buy, sell and lease commercial and residential property.

Financing – Management

2726 Market Street
Youngstown 7, Ohio

RESIDENTIAL-COMMERCIAL
INDUSTRIAL
FACTORY SITES
YOUNGSTOWN
AND NORTHEASTERN OHIO
KREIDER CO.
REALTORS
201 MAHONING BANK BUILDING
PHONES 4-3135, 8-1053

Keller, Vincent H., 412 Federal Bldg.
Kellgreen, Theodore I., 140 E. Judson Ave.
Kessler, Carl C., 162 Bridge St., Struthers.
King, John J., 415 Norwood Ave.
Knott, Jacob J., 357 E. Midlothian Blvd.
KREIDER, LOUIS S., 201 Mahoning Bank Bldg.
Kroeck, Louis, 2922 Hillman St.
Lewis, Edward J., 506 Wick Bldg.
Liebman, Swaney Co., 338½ W. Federal St
Lund, Carl, 3718 Market St.
Matthews, C. E., 23 Spring Common.
McBride, Earl M., 602 Mahoning Bank Bldg.
McCALL, C. F., 406 Stambaugh Bldg.
McCracken, Ralph M., (M. L. McCracken Sons & Co.), 339 W. Federal St.
Miller, Philip B., 121 Lincoln Ave.
Miller, Ray J. & Son, 4324 Market St.
Millsop, James, 257 E. Ravenwood Ave.
Moran, M. J., 140 Jeannette Drive.
Morrisroe, John T., 210 Hilton Ave.
Mullane, Dan, 506 Wick Bldg.
Norris, W. C., & Son, 3946 Sunset Blvd.
Page, M. H., 518 Home Savings & Loan Bldg.
Peters, D. T., 402 Mahoning Bank Bldg.
Post, Abram, 523 Dollar Bank Bldg.
Rand, David J., 413 Federal Bldg., 18 N. Phelps St.
Restar, Peter, 104 Lakeview Ave.
Roche, Thomas J., 4130 Howard St.
Rotzel, John W., 183 W. LaCrede.
Rubenstein, E. M., 215 Mahoning Bank Bldg.
Steinhauser Agency, 207 Home Sav. & Loan Bldg., (Frank J. & Cyril).
Stevens, Paul A., 1362 Thornhill Rd.
Summers Real Estate, (Bert M. & Robert H.), 817 Union Bank Bldg.
Taylor, C. E., 412 Home Savings & Loan Bldg.
Taylor, J. H., (J. H. & Robt. B.), 707 Home Savings & Loan Bldg.
Thomas Joseph, 210 Terminal Bldg.
Vagnozzi, I., 19 E. Boardman St.
Vasu, R. G., (R. G. Vasu Co.), 338½ W. Federal St.
Walsh & Roberts, 50½ State St., Struthers.
Warfield, Ray R., 261 Meadowbrook Ave.
Watt, Chas. L., 4 State St.
Weaver, Charles L., 218 Home Sav. & Loan Bldg.
White, Kenneth, 36 W. Avondale Ave.

C. F. McCALL
Real
Estate
Brokerage
406 Stambaugh Building
Youngstown, Ohio

Youngstown, Ohio
Sales or Leases
Commercial, Amusement & Industrial Properties
Chain Store locations
Mortgage financing
Coal leases
CHARLES L. YARMY
401 Federal Bldg. - - - 4-2712
Res. Phone - - - - - 4-1151

Zanesville Real Estate Board

Active Members, 29; Others, 30

President: Frank A. Leone, Schultz Bldg.
Secretary-Treasurer: Mrs. Marianna L. Mack, 131 S. Fifth St.

Archer & Hahn, Citizens Nat'l Bank Bldg.
Arnold Realty Co., Citizen Nat'l Bank Bldg.
Carney, A. L., 345 Pine St.
Cole, M. L., 534 Taylor St.
Dulmage and Dulmage, S. 5th St.
Dulmage, Ray E., 427 Echo Ave.
Gardner, F. W., Richards Bldg.
Garrett-Talley Inc., 224 Masonic Temple.
Gibbs, Ray, 54½ N. Fifth St.
Grant, Juanita, 569 Brighton Blvd.
Griffiths, Gilbert M., 131 S. 5th St.
Hallack, Charles, 1209 Putnam Ave.
Handschy, Lloyd C., New Concord.
Leone, Frank A., N. 5th St.
McIntire, T. Vincent, 18 S. 1st St., Box 777.
Melvin, Edmund, Masonic Temple.
Mock, C. M., Richards Bldg.
Mulvey & Mulvey, N. 7th St. at Fountain Square.
Offenbacher, Fred J., Richards Bldg.
Oliver, M. B., Chandlersville Rd.
Ramsey, Bryon Co., 1640 Maple Ave.
Rankin & Rankin, Inc., Linden Arcade.
Richardson, J. E., 148 Fox Ave.
Rushay, Leonard S., 508½ Main St.
Weaver, Graham, 50 N. 4th St.

OKLAHOMA

Britton—See Oklahoma City
Colcord—See Oklahoma City
Dewey—See Bartlesville
Midwest City—See Oklahoma City
Sand Springs—See Tulsa
Tipton—**See Lawton**
Victory Park—See McAlester
Wyandotte—See Miami

Altus Real Estate Board

Active Members, 15

President: Jake Hodges, Badger-Henry Bldg.
Secretary-Treasurer: John H. Gregg, Badger-Henry Bldg.

Bellows, Thos., Badger-Henry Bldg.
Carter, James A., Badger-Henry Bldg.
Cotner, Hugh, Badger-Henry Bldg.
Dobbs, Oscar, Badger-Henry Bldg.
Ferguson, Asa, 808 E. Broadway.
Garnett, Hugh, 105 S. Main.
Garnett, Logan, 105 S. Main.
Gregg, John H., Badger-Henry Bldg.
Hinton, Walter, 305 S. Main.
Hodges, Jake, Badger-Henry Bldg.
Luderson, Bill, Badger-Henry Bldg.
Parrish, Ralph, 220 S. Main.
Paulk, Joe, 416 N. Main.
Spangler, Carroll, Badger-Henry Bldg.
Wileman, Roy, 102 E. Liveoak.

Ardmore Real Estate Board

Active Members, 14

President: H. M. Carter, Van Weise Bldg.
Secretary: Winston Acree, 211 Gilbert Bldg.

Acree, Winston, (Acree & Company), 211 Gilbert Bldg.
Bullard, Ed, (Carter County Title Co.), 10 A St. S. W.
Carter, H.M., (H. M. Carter Agency), Van Weise Bldg.
Endicott, W. G., 1½ E. Main.
Hunter, Ben, (Lane & Hunter Co.), 2 W. Main.
Love, L. T., Simpson Bldg.
Murphy, Hardy, 1022 N. W. Boulevard.
Pearson, Harry, 206½ W. Main.
Pinkard, Arthur, (Pinkard-Boone Agency), 107½ W. Main St.
Ramsey, F. J., Co., 1½ W. Main St.
Seaman, H. C., 11 A St. S. W.
Tate, Dale C., 124½ W. Main St.
Wolverton, M. S., (Ardmore Abstract Co.), 13 A St. N. W.
Wymore & Williams, 101½ W. Main St.

Bartlesville Real Estate Board

Active Members, 19; Others, 9

President: E. W. Claiborne, Box 285.
Secretary: Grant I. Laxman, Box 325.

Burch, Grover, 303½ **Johnstone Ave.**
Claiborne, E. W., 109½ E. 3rd St.
Gordon, Donald, 1818 S. Crestview.
Harned, Charles, (Harned & Evans), 108 W. 3rd St.
Hayes, Robert E., 109½ E. 3rd St.
Hopkins, Glen H., 327 S. Dewey Ave.
Jones, Bill W., 321½ S. Johnstone Ave.
Jones, W. W., 321½ S. Jonestone Ave.
Kayer, C. H., Dewey.
Laxman, Grant I., 36 Burlingame Bldg., Box 325.
Montgomery, R. T., 109½ E. 3rd St.
Myers, Orval, 321½ S. Dewey Ave.
Price, M. B., 321½ S. Dewey Ave.
Price, Paul, 321½ S. Dewey Ave.
Smith, Betty J., 315½ S. Johnstone.
Smysor, A. L., Union Natl. Bank Bldg.
Smysor, Tom, Union National Bank Bldg.
Taylor, John T., 106 E. 1st St.
Wilkins, H. E., 109½ S. 3rd St., Box 285.

Blackwell Real Estate Board

Active Members, 18

President: Lewis G. Davis, 523 E. Padon Ave.
Secretary: Calva Shroff, 102½ W. Blackwell Ave.

Brown, A. S., 123½ W. Blackwell Ave.
Chester, E. C., 402 E. College Ave.
Davis, Lewis G., 523 E. Padon Ave.
Hampton, Clarence, 313 North A. St.
Herman, Albert, 109½ W. Blackwell Ave.
Hutton, Hugh, First National Bank, Braman, Okla.
Johnston, Mrs. K. T., 315 E. Blackwell Ave.
Kreutzer, William, 102½ W. Blackwell Ave.
Lyon, Emmett G., 122½ W. Blackwell Ave.
Masters, Mrs. William H., 401 W. Blackwell Ave.
Robbins, Frank, 515 N. First St.
Shroff, Calva, 102½ W. Blackwell Ave.
Steward, Orval E., 107½ E. Blackwell Ave.
Teter, James W., 108¼ S. Main St.
Thompson, L. O., 106 W. Oklahoma Ave.
Van Valkenberburgh, 611 W. Padon Ave.
Via, A. O., 109 E. Blackwell Ave.
Weigle, Ralph, 106½ N. Main St.
Weigle, Harold, 106½ N. Main St.

Chickasha Real Estate Board

Active Members, 10; Others, 8

President: Clark Pool, Oklahoma National Bank Bldg.
Secretary: Don Allen, 109 N. 4th St.

Allen, Don, 109 N. 4th St.
Barry, Rufus, Petroleum Bldg.
Brooks, Summy, 111 N. 3rd St.
Cornwell, Roy, 119 N. 3rd St.
Gamble, Don, 112 N. 4th St.
Goetting, Chancey, Hall Briscoe Bldg.
Jelks, Tom, 111½ N. 4th St.
Link, A. C., Jr., 111½ N. 4th St.
Major, T. F., Oklahoma National Bank Bldg.
Pool, Clark, Oklahoma National Bank Bldg.

Clinton Real Estate Board

Active Members, 7

President: Claude Parker, 707 Frisco.
Secretary: M. C. Main, 800 Avant.

Boyles, George, 406 Frisco.
Hodges, C. V., Oklahoma Nat'l. Bank Bldg
Hodges, Kiah, Rialto Bldg.
Kobel, Ralph, Neptune Park.
Main, M. C., 800 Avant.
Parker, Claude, 707 Frisco.
Tatum, Art, 700 Frisco.

Cordell

(Individual Member)
Huebert, Harry E., 118½ E. Main St.

Duncan Real Estate Board

Active Members, 7

President: Louis A. Morton., 919½ Main St.
Secretary-Treasurer: James C. Morton, 919½ Main St.

Davis, John L., c/o Duncan Building & Loan Assn., 906 Main St.
Morgan, Jack L., 704 N. 8th St.
Morton, James C., 919½ Main St.
Morton, Louis A., 919½ Main St.
Norris, George N., 819½ Main St.
Shults, Frank N., 1114 Jefferson Ave.
Sloan, E. O., 901 Main St.

Durant Real Estate Board

Active Members, 4; Others, 7

President: Dan Feary, 106½ N. Third Ave.
Secretary: Allen Hill, 108 N. Third Ave.

Calhoun, C. Curtis, 108½ N. Third Ave.
Feary, Dan, 108 N. Third Ave.
Hill, Allen, 108½ N. Third Ave.
Lowry, Fred, 310 W. Main St.

Edmond Real Estate Board

Active Members, 3

President: Ben Lyon, 10 W. 1st St.
Secretary: R. A. Walters, 15 E. 1st St.

Lyon, Ben, 10 W. 1st St.
Thomas, John W., 102½ S. Broadway.
Walters, Roland A., Jr., 15 E. 1st St.

El Reno Real Estate Board

Active Members, 11; Others, 6

President: G. W. Timberlake, 217 N. Bickford, El Reno.
Secretary: H. M. Thomas, Jr., 217 N. Bickford, El Reno.

Ahern, Don, 116 E. Woodson St.
Arthur, C. S., 107½ E. Woodson.
Bruce, R. A., 116 N. Bickford St.
Gadberry, L. C., 113 S. Rock Island St.
Garrett, Malcolm, 113 E. Woodson.
Haydon, Jess W., 212 S. Bickford.
Jensen, Minnie L., 103½ N. Bickford St.
Maxey, Clyde R., 207 E. Woodson.
McCartney, Hallie, 207 N. Bickford St.
Timberlake, G. W., 217 N. Bickford.
Wattson, Gordon W., 109 E. Woodson.

Roy O. Pratt

Sales
Commercial and
Industrial Properties
Chain Store Locations
Mortgage Financing
FHA Loans

Thruout Western Oklahoma
Fourth Floor — Bass Building
ENID, OKLA.

Enid Real Estate Board

Active Members, 20; Others, 9

President: Fritz Pratt, Bass Bldg.
Secretary: F. L. Baker, Broadway Tower Bldg.

Born, G. W., 1st Natl. Bank Bldg.
Boyles, Howard, 403 1st Natl. Bank Bldg.
Crews, Everett, 2nd Fl. Knox Bldg.
Emmons, L. R., Broadway Tower Bldg.
Frantz, Harry P., Bass Bldg.
Fuller, W. A., Bass Bldg.
Johnson, Ray G., 410 Broadway Tower.
Kurz, Theo, Knox Bldg.
McCaleb, Roy, Knox Bldg.
McGinnis, J. A., Knox Bldg
Messer, Miss Evely, Messer & Bowers, 1st Fl. Broadway Tower.
Munger, G. E., 10th Floor Broadway Tower.
Philbrick, Robert, Knox Bldg.
Porter, C. V., 310 N. Independence.
PRATT, R. O., 4th Fl. Bass Bldg.
Ruth, A. P., 1st Nat'l Bank Bldg.
Smith, Lloyd, Bass Bldg.
Stover, F. L., 702 Broadway Tower.
Walters, Eldon, 709 W. Maine.
Williams, Ray, Knox Bldg.

Elk City

(Individual Members)
Keller, Ray G., Western Real Estate Exchange, 119½ N. Main St.
Woodman, Guy, 105 W. Broadway, First Federal Sav. & Loan Assn.

Frederick

(Individual Member)
Johnson, J. C., Corner Main & Grand Ave.

Guthrie Real Estate Board

Active Members, 9; Others, 4

President: C. F. Rush, 115 N. Divn.
Secretary-Treasurer: Roy Kneeland, 101 W. Oklahoma Ave.

Adams, B. H., 106 S. Broad St.
Cavin, J. L., 606 N. Walnut St.
Cullison, F. E., 102 W. Oklahoma Ave.
Gatchell, John, Dale Bldg.
Graff, Chas., Crescent.
Hammers, Esta, 102 E. Oklahoma Ave., Dale Bldg.
Kneeland, Roy, 101 W. Oklahoma Ave.
Rush, C. F. & Son, 115 N. Divn.
Walker, Tom, 301 E. Oklahoma Ave.

Guymon

(Individual Member)
Glisson, V. H., 506 E. Third St.

Hominy

(Individual Member)
Comer, J. H., J. H. Comer Insurance Agency, P.O. Box 188.

Kingfisher

(Individual Member)
Moore, George E., 310 N. Main St.

Lawton Real Estate Board

Active Members, 27; Others, 10

President: Clare E. Morford, Koehler Bldg.
Secretary-Treasurer: Lonnie L. Latham, Koehler Bldg.

Babbitt, Ray, 413 D St.
Botkin, Clark L., Box 810.
Brown, Reginald C., c/o Security Bank.
Carlton, A. L., 325½ D St.
Cook, H. P., 412½ C St.
Crosby, Andy, Jr., Koehler Bldg.
Cummins, Bill, 316 S. 4th St.
Forbess, Jess, 330 D St.
Hart, W. H., c/o Stephens Addition.
Hooper, Roy B., Koehler Bldg.
Kennedy, John, 422½ D St.
Latham, Lonnie L., 228 Koehler Bldg.
Lee, F. A., 407 S. 5th St.
Miller, Harry T., 528 D St.
McKee, Emmett L., 1102 Ferris.
Morford, Clare E., Koehler Bldg.
Morford, R. B., Koehler Bldg.
Newcombe, Arnold, 410 S. 4th St.
Puttkamer, Stella, 408 S. 4th St.
Russell, Reece L., 407½ D St.
Schott, Dera, American Nat'l Bank Bldg.
Smith, Walter M., 330 D St.
Sneed, Lula C., Koehler Bldg.
Stephens, Carl, c/o Stephens Addition.
Williamson, Robert, City Nat'l Bank Bldg.
Worthen, Ed, 528 D St.
Young, Charley, 1802 Liberty St.

Mangum Real Estate Board

Active Members, 12; Others, 1

President: O. C. Elsea, P.O. Box 58.
Secretary: Alvah M. Wright, P.O. Box 148.

Barnett, Clarence E., P.O. Box 394.
Castle, J. Elmer, P.O. Box 266.
Cawthon, Hiram C., P.O. Box 488.
Cunningham, Mrs. L. W., P.O. Box 269.
Duncan, Jack W., P.O. Box 326.
Elsea, O. C., P.O. Box 58.
Hughes, Paul, P.O. Box 415.
Jessee, Elmer V., P.O. Box 58.
Norman, Mrs. Lois, P.O. Box 269.
Shumate, Wade H., 108 N. Oklahoma Ave.
Thompson, Clyde F., 206 W. Jefferson St.
Wright, Alvah M., P.O. Box 148.

McAlester Real Estate Board

Active Members, 13

President: Chapin Wallace, 203 E. Choctaw Ave.
Secretary-Treasurer: James D. Cochran, 202½ E. Choctaw Ave.

Bond, Mrs. B. F., 111½ E. Choctaw Ave.
Butler, Joe, 103 E. Grand Ave.
Cochran, James D., 202½ E. Choctaw Ave.
Duran, Otis S., Arnote Buildling.
Hall, George, 108½ E. Choctaw Ave.
Jones, Gwilym G., 23½ Choctaw Ave.
Norman, Albert F., 101 E. Grand Ave.
Parsons, H. D., 110 N. 3rd St.
Ringland, A. B., 103½ N. First St.
Testa, Joe, 122½ E. Grand Ave.
Wallace, Chapin, 203 E. Choctaw Ave.

Miami Real Estate Board

Active Members, 9

President: Frank H. Fergus, 309 First Nat'l Bank Bldg.
Secretary-Treasurer: F. D. Pelsue, 307 First Nat'l Bank Bldg.

Anderson, Wayne, Agency, Mining Exchange Bldg.
Bedell, Leon, Mining Exchange Bldg.
Daniels, J. F., 28½ S. Main St.
Eversole, Don B., Mining Exchange Bldg.
Fergus, Frank H., 309 First Nat'l Bank Bldg.
Follis, George A., 10 E. Central.
Pelsue, F. D., 307 First Nat'l. Bldg.
Purvear, H. D., 28½ S. Main St.
Taylor, J. H., The Mabon Bldg.

Muskogee Real Estate Board

Active Members, 28; Others, 40

President: Fred R. Harris, Barnes Bldg.
Secretary: L. B. Creekmore, Surety Bldg.

Anthis, Earl G., Metropolitan Bldg.

Battery Park Realty Co., Metropolitan Bldg.
Brooks, Ralph P., Equity Bldg.
Bryant, E. R., Equity Bldg.
Creekmore, L. B., Surety Bldg.
Dillon, E. P., Equity Bldg.
Garrett, Howard, Surety Bldg.
Gilmore, E. G., Equity Bldg.
Grimes, C. O., McKibban Bldg.
Harris, Fred R., Barnes Bldg.
Hurt, J. A., 226 Wall St.
Jackson, U. L., & Sons, Surety Bldg.
Keaton, Sherod H., Barnes Bldg.
King Realty Co., Manhattan Bldg.
Lambert, H. B., Manhattan Bldg.
Maytubby, E. B., 402 Wall St.
McCaffrey-Perrot Agency, Commercial Natl. Bank.
McGowan, R. M., Commercial Natl. Bank Bldg.
Mitchell, Sam H., Surety Bldg.
Nichols, William, Surety Bldg.
Parks Investment Co., Commercial Natl. Bank Bldg.
Pierce, Claude, Surety Bldg.
Sampson, Monte, Equity Bldg.
Schofield, S. O., Commercial Natl. Bank Bldg.
Smith, Harry, Commercial Natl. Bank Bldg.
Stevens, Edgar, Commercial Natl. Bank Bldg.
Stith, J. O., Commercial Natl. Bank Bldg.
Temple, John, Barnes Bldg.

Norman Real Estate Board

Active Members, 10

President: Claude Eurton, 128½ East Main.

Secretary-Treasurer: S. E. West, 329 South Porter.

Berry, C. L. "Roy", 1317 S. Jenkins.
Churchwell & James, 102 East Main.
Eurton, Claude, 128½ East Main.
Fleming, B. T., 423 S. Porter.
Foreman, E. F., 112 S. Peters.
Hetherington, Clark, City National Bk. Bldg.
Pace, Jack, 227 East Gray.
Tarter, George, 107 South Peters.
West, S. E., 329 South Porter.
Woods, Cecil, 300 West Main.

Oklahoma City Real Estate Board

Active Members, 205; Others, 232

President: R. J. Spradling, 125 N. Harvey.

Secretary-Treasurer: Mrs. Bessie K. Hendrick, 507 Perrine Bldg.

Alexander, J. D., 125 N. Harvey, (2).
Askew, J. Floyd, 621 Tradesmens Nat'l Bldg.
Atkinson, W. P., 1911 Apco Tower, (2).
Baber, Walter, Petroleum Bldg.
Bassett, C. N. "Bud", 509 Local Bldg.
Baum, Mrs. Eldon E., 2544 N.W. 30th St.
Bieser, Oscar, 301 Petroleum Bldg.
Black, Riley, (Riley Black Co.), 814 Leonhardt Bldg., (2).
Blake, Bryan, 621 N. Robinson.
Bonebrake, A. L., 1308 N. Hudson.
Bonenberger, J. D., 702 Commerce Exchange Bldg., (2).
BOOTH, V. J., (BOND RENTAL CO.), 410 Perrine Bldg., (2).
Bouse, Amos, 1826 N.E. 4th St.
Bower, Nell Donnell, 2820 N.W. 26th St.
Boyles, Rollin C., 1203 Colcord Bldg., (2).
BRADBURN, H. F., 205 Fidelity Bldg.
Brand, C. Harold, 630 First National Bldg.
Brown, Chas. H., (Brown Inv. Co.), 402 Insurance Bldg., (2).
Burke, James E., 815 Braniff Bldg.
Burton, S. P., (Burton Realty & Mtg. Co.), 303 Kerr-McGee Bldg., (2).
Byler, Ray, (Byler Realty & Ins. Co.), 300 Local Bldg.
Callaway, Jack, 3010 Classen Blvd.
Cantrell, H. R., (H. R. Cantrell Co.), 1933 N. W. 31st St., (6).
Carlin, Ralph R., 207 Local Bldg.
Caston, Russell (Warr Lumber Co.), 4412 N. Western, (6).
Clark, Edw., (Edw. Clark Land Co.), 402 N. E. 14th St.
Combs, M. J., (Combs Real Estate Co.), 1712 N. W. 23rd St., (6).
Cook, John P., 405 Perrine Bldg.
Cox, E. H. (Oklahoma Mortgage & Realty Co.), 805 Perrine, (2).
Cox, W. K. (Bill), (Coates Abstract Co.), 133 Couch Dr.
Crandall, P. N. (Crandall Realty Co.), 914 N. W. 4th St., (2).
Cravens, R. D. (R. D. Cravens Co.), 132 N. W. 1st St., (1).

The Bond Rental Co.
MANAGEMENT
Sales — Leases
APPRAISALS
An Accredited Management Organization
V. J. BOOTH, C.P.M.
Owner and Manager
Perrine Bldg. Okla. City

Cromwell, O. W., **(Cromwell Realty Co.), 202 Plaza Court Bldg., (3).**
Culbertson, John J., III, 135 N. W. 2nd St., (2).
Cummings, Archie, 565 First National Bldg.
Cummings, D. R. (D. R. Cummings Co.), 304 N. Robinson, (2).
Cummings, J. H., (Cummings & Cubine Co.), Box 5027.
Curtis, Everett L., (Swan Inv. Co.), 758 1st Nat'l. Bank Bldg., (2).
Cutler, T. E., 1142 N.W. 31st St.
Davis, S. Chester (Chester Davis Co.), 300 N. Robinson, (2).
Deaton, Harvey H., (Deaton Realty Co.), 616 North Hudson.
DeSpain, Thomas M., (DeSpain Realty Co.), 21st and Western Ave., (6).
DeWees, V. H. (Zip), 3204 N. W. 25th.
Dilbeck, V. D., 616 Air Depot Drive, Midwest City, Okla.
Dotson, Melvin, 1012 S. W. 29th St., (9).
Dowling, Forrest P., 2305 N.W. 23rd St.
Downing, Vernon L., (Liberty Abstract Co.), 200 Local Bldg., (2).
DuBour, Mrs. Ralph R., 3208 N. W. 19th.
Dukes, Rose Lee, 829 N.E. 17th St.
Dwyer, Jay J., 1123 Perrine Bldg.
Dwyer, Robert J., 1123 Perrine Bldg.
East, Richard C., 715 Petroleum Bldg.
Eddleman, John, First National Bldg.
Ellis, Tom T., 1112 N. Penn.
Emerson, Leo, 2108 N. Kelly.
England, J. L., Box 623, Britton, Okla.
Epperly, George, P.O. Box 4092.
Farley, Leon, 1501 N.W. 23rd St.
Ferguson, Faye, 2220 N. Broadway.
Feuerborn, John E., 1824 N.E. 16th St.
Finley, Ira M., 312 W. California.
Flood, Sam E., 115 S. Broadway.
Ford, G. W., 3920 N. W. 10th St., (7).
Frizzell, John D., 108 N. W. 2nd St., (2).
Fuller, J. L., (Roy), 300 N. Broadway.
Garrett, Henry J., 305 Tradesmen's Nat'l Bldg.
Gee, R. R., 418 S.W. 36th St.
Geeslin, Leon, (Real Estate & Insurance), P.O. Box 5714, Midwest City, Okla.
Gill, Wm. (American 1st Trust Co.), 101 1st Natl. Bank Bldg., (1).
Givens, Roger, 2222 N. Kelly.
Gordan, Clark F., 105 N.W. 9th St.
Gragg, E. L. (Realty Mortgage & Sales Co.), 1400 Petroleum Bldg., (2).
Graham, Bob, (Bob Graham Realty Co.), 2105 NW 30th St., (6).
Gray, Van, 825 N. W. 21st St., (6).
Green, Jack H., 808 N.W. 18th St.
Hall, Ben N., 525 Perrine Bldg.
Hamilton, George, 1133 NW. 10th, (6).
Hanna, Lloyd, 128½ N.W. 2nd St., P.O. Box 1553.
Harden, John J., Inc., 515½ W. Main St., (2).
Harrell, Mrs. Mickey, 2020 N. Broadway.
Harrill, H. H. (Local Fed. Sav. & Loan Assn.), 201 N. Robinson, (2).
Hawkins, Lewis R., 616 S.W. 29th St.
Heep, L. C., 133 N.W. 2nd St.
Henderson, E. "Deb", 814 Leonhardt Bldg.
Hensley, Guy S., (Hensley Realty Co.), 315 N. Robinson, (2).
High, E. T., 130 N.W. 3rd St.
Hill, J. O., 1201 Hales Bldg.
Holshouser, Wendell, (L. W. Holshouser Co.), 264 NW 36th St.
Holt, J. R., 2301 S.W. 29th St.
Houghton, H. B., 405 Kerr-McGee Bldg.
Houston, Earl H., 415 Mercantile Bldg.
Hunt, Anna Maude, 301 Terminal Bldg.
Huntemann, Emma, (Insurance & Real Estate), 115 N. Harvey, (2).
Hurry, Floyd, 1218 Petroleum Bldg., (2).
Ingram, Preston, 2844 N.W. 18th St.
Irvin, H. C., (Security Fed. Sav. & Loan), 5 N. Robinson, (2).
Jackson, Wm., (Southwest Abstract Co.), 315 Couch Dr., (2).
Jarratt, Pat, (Pat Jarratt Co.), 1415 Petroleum Bldg., (2).

Retail Store Locations, Investments
Throughout U. S.
H. F. BRADBURN
Certified Property Manager
Appraiser
Fidelity Building
OKLAHOMA CITY

Jennings, B. R., 19 N. W. 7th St., (1).
Jensen, H. E., (Jensen Construction Co.), 1316 N. Francis, (6).
Johnson, Jack, 1612-14 N. Broadway.
Jones, Glen G., 417-18 Terminal Bldg.
Jones, Walter S., (The Classen Co.), 301 Terminal Bldg., (2).
Joyce, W. V., 1408 Canterbury Place.
Kanaly, H. M., (Kanaly Realty Co.), 2004 N. Broadway, (3).
Kanaly, Tom E., 1908 N.W. 23rd St.
Kent, Marvin, 1204 N.W. 50th St.
Khoury Paul, 923 N.W. 19th St.
KLEIN, J. B., (J. B. Klein, Inc.), Northwest Sta. P.O. Box "B", (6).
Kluge, Max, 211 N.E. 7th St.
Knapton, C. R., 226 Okla. Natl. Gas Bldg.
Kruger, Charles, 702 Hightower Bldg.
Lawhon, J. N., 2401 N.W. 21st St.
Leavitt, J. H., (J. H. Leavitt Co., Inc.), 311 N. Harvey, (2).
Longfellow, Ben A., 1111 N.W. 38th.
Lukenga, W. G., 611 N.W. Fifth St.
Lyon, L. L., 1716 First National Bldg.
Magee, M. E., (The Magee Co.), 208 Harn Bldg., (2).
Mager, Albert, (Mager Mtg. & Ins. Co.), 866 First Natl. Bldg., (2).
Magnus, Frank L., 3108 Classen Blvd.
Mahr, John F., (Okla. Sav. & Loan League), 1201 Perrine Bldg., (2).
Malherbe, Earl F., 1213 N.W. 48th St.
Martin, Chess, R., 2924 Paseo.
Martin, John B., 207 Commerce Exchange Bldg., (2).
Mason, Albert, (Mason Lbr. Co.), 506 Insurance Bldg., (2).
Mathews, E. G., 232 Okla. Natl. Gas Bldg.
Maxwell, Elbert H., (Elbert H. Maxwell Co.), 404 Hales Bldg., (2).
McCarthy, G. C., 519 N.W. 22nd St.
McCrae, Charles, 5236 Classen Blvd.
McKee, O. H., (Ponca City Bldg. & Loan Ass'n.), 309 N. Harvey, (1).
MEDER, LEONARD L., (MEDER REALTY & INV. CO.), 1001 Hales Bldg., (2).
Monrad, Oscar V. P., First National Bank, 120 N. Robinson.
Morton, Leon S., (Morton Co.), 1948 NW 16th St., (6).
Musgrave, Grady, (Grady Musgrave Co.), 712 Colcord Bldg., (2).
Nabours, W. H., 1431 N. E. 25th St., (5).
Naden, Geo. C., (Geo. C. Naden Co.), 309 Local Bldg., (2).
Newsom, Tex, (Newsom Inv. Co.), 903 N. W. 23rd St., (6).
Nichols, G. A., (G. A. Nichols, Inc.), 115 N. Harvey, (2).
Nicholson, R. H., (Ellis, Nicholson & Cramer), 610 Hightower Bldg., (2).
Norman, S. W., 605 Midwest Bldg.
Pace, Frank B., 3945 Thomas Drive.
Palmer, Guy H., 3300 North Villa.
Palmer, T. H., 106 S.W. 25th St.
Pennington, Steve, (Pennington Const. Co.), 2911 Apco Tower, (2).
Petree, F. M., (Home Mortgage Co.), 2411 Apco Tower, (2).
POINTER, TOM H., 304 Local Bldg.
Pope, Mrs. Guardia, (Pope Real Estate), 808 N.E. 15th.
Porter, William T., (Porter Mortgages & Inv. Co.), 522 Braniff Bldg., (2).
Postelle, Mrs. Margaret Stinson, 229 N.W. 9th St.

Oklahoma City, Okla.
Specialist in
Chain Store Locations
Commercial
Industrial Properties
Management
Sales — Leasing
LEONARD L. MEDER
1001 Hales Bldg.

Prewitt, S. B., (Inc.), 806 Petroleum Bldg., (2).
Purdy, Harrison C., 1105 First National Bldg.
Pyle, R. O., 711 Colcord Bldg.
Quiett, H. L., 302 North Robinson.
Radford, Jack A., 1806 Petroleum Bldg., (2).
Reeves, George, (1st Mortgage Co.), 302 Leonhardt Bldg., (2).
Rhoads, J. M., 913 N.W. 42nd St.
Roark, George W., 604 Commerce Exchange Bldg.
Roberts, Bob, 22-A N.W. 8th St.
Robertson, Hugh K., 1105 Euclid.
Roesler, George W., 814 Leonhardt Bldg.
Rose, D. M., (D. M. Rose Co.), 1721 Petroleum Bldg., (2).
Samson, Ralph V., (Ralph Samson Co.), 630 N.W. 23rd St., (3).
Schneider, Herman C., 206 Braniff Bldg.
Scoggins, J. B., 320 Apco Tower, (2).
Sears, Roscoe H., 1307 First National Bldg.
Shelton, Don, 700 SW 45th St., (9).
Shields, Willis G., American Nat'l. Bldg., (2).
Shinn, H. C., 1124 N. Broadway.
Shipp, Carl H., (Shipp Realty Co.), 2925 NW 15th St., (7).
Shnier, Cecil, 709 Tradesmens National Bldg.
SHOOT, JACK, Leonhardt Bldg.
Shoot, Wallace, 930 N.W. 10th St.
Showalter, Russell, 2511 Apco Tower, (2).
Snethen, George C., 1001 Hales Bldg.
Spradling, R. J., 125 N. Harvey, (2).
Stallings, Ralph, 727 N.W. 23rd St.
Stokes, Joel P., (Stokes Realty Co.), 704 Petroleum Bldg., (2).
Strother, G. L., 305 Petroleum Bldg.
Swan, J. W., (Braniff Investment Co.), Braniff Bldg., (2).
Swatek, Mrs. Irene C., 923 Hightower Bldg., (2).
Taliaferro, H. B. (Boots), 300 Apco Tower.
Taylor, C. B., 4311 N. Georgia.
Taylor, Tom G., 1025 N. W. 34th St., (6).
Thomas, Jess L., 1843 N.E. 26th St.
Thomas, Ruel B., (Ruel B. Thomas Realty Co.), 718 N. Robinson, (3).
Thompson, Harry J., 1300 N.E. 23rd St.
Thorpe, L. E., 901 S.W. 26th St.
Todd, B. W., 817 N.E. 26th St.
Tork, W. P., 1116 St. Charles St.
Treadwell, E. B., 512 1st Nat'l. Bank Bldg., (2).
Trosper, Frank, (F. Trosper Co.), American Nat'l. Bldg., (2).
Tully, J. V., 800 N. Harvey, (3).
Van Hook, H. H., (Van Hook Investments), 829 1st Natl. Bldg., (2).
Wade, George W., 22-A N.W. 8th St.
Warr, C. B., 315 N. Harvey, (2).
Wells, John S., 209-10 Harn Bldg.
White, Robert H., 519 E. Douglas, Midwest City.
Whitten, Herschel Perry, 219 N.W. Second St.
Wileman, Ben C., 2924 Paseo.
Williams, K. H., 901 Petroleum Bldg.
Wilson, Cord B., (Wilson Bldg. Co.), P. O. Box A., Northwest Station, (6).
Wolfer, Lynn L., 3706 N. Shartel.
Wood, Fox, 503 American National Bldg.
Woods, N. D., P. O. Box 551, (1).
WORKMAN, R. F., 556 First National Bldg.

APPRAISALS
V. J. BOOTH, M. A. I.
PERRINE BUILDING OKLAHOMA CITY

Oklahoma City, Okla.
22 years service has produced a competent, courteous service in everything pertaining to:
RESIDENTIAL REAL ESTATE
COMMERCIAL REAL ESTATE
FIRST MORTGAGE LOANS
PROPERTY MANAGEMENT
GENERAL INSURANCE — RENTALS
Refer your friends and clients to us, with confidence, for the best in real estate service. Our entire staff will be at their disposal.
JACK SHOOT CO.
Realtors
7-4456
1008 Leonhardt Building

Commercial, Mercantile & Industrial Properties since 1924
Sales & Leases
We cooperate with other REALTORS
R. F. WORKMAN & CO.
3-4441 First Natl. Bldg.
OKLAHOMA CITY, OKLAHOMA

OKLAHOMA CITY (Cont.)

Workman, Tony, (Tony Workman Co.), 501 North Western, (6).
Young, L. G., (Young Realty Co.), 923 NE 17th St., (5).
Zeliff, Frank, (Amer. Bldg. & Loan Ass'n.), 912 Midwest Bldg., (2).

OKMULGEE
CENTER EASTERN OKLAHOMA
★
INDUSTRIAL
COMMERCIAL
LEASES
BROKERAGE
INVESTMENTS
★
E. C. LAMBERT CO.
SINCE 1916

Okmulgee Real Estate Board

Active Members, 6

President: Ben G. Harned, 104 S. Morton.
Secretary: Grady Thompson, 109 E. 7th.

Allen, John, McCullough Bldg.
Harned, Ben G., 104 S. Morton.
LAMBERT, E. C., 207 W. 7th.
Neville, Earl B., McCullough Bldg.
Sessions, Addison, 111 N. Grand.
Thompson, Grady, 109 E. 7th.

Ponca City Real Estate Board

Active Members, 22; Others, 3

President: R. A. Capshaw, 201½ E. Grand.
Secretary: Mrs. Reata A. Hudson, 109½ E. Grand Ave.

Buetow Agency, Paul, Masonic Bldg.
Capshaw Agency, R. A., 201½ E. Grand Ave.
Collinson Realty Co., 602 Masonic Bldg.
Duroy Agency, John, 123½ E. Grand.
Eaton, Cleo H., Masonic Bldg.
Frantz, Ralph E. Agency, 201½ E. Grand.
Frost, Jack Agency, 214½ E. Grand.
Gossett Real Estate, Community Bldg.
Hamlin Agency, 110½ E. Grand Ave.
Hatcher, Marvin, 1st Natl. Bank Bldg., Box 787.
Hinkle-Vannest Realty Co., 209½ E. Grand.
Horton, Orville, 201½ E. Grand Ave.
Hudson, Reata Agency, 109½ E. Grand.
McClurkin, J. A. Agency, 302½ E. Grand.
Miller Mortgage Co., 204½ E. Grand.
Parks, Moody R. Agency, 111½ E. Grand.
Petty Agency, Guy, 212½ E. Grand.
Pulliam, Ed Agency, 310½ E. Grand.
Riesen Agency, 302½ E. Grand.
Sifferd, Ralph Agency, 322½ E. Grand.
Souligny, V. N., (Souligny Agency), 121 E. Grand Ave.
Stone Agency, 310½ E. Grand Ave.

Sapulpa Real Estate Board

Active Members, 6

President: Herbert P. Johnson, 8 E. Dewey Ave., Sapulpa.
Secretary: H. F. Dodd, 2 S. Main, P.O. Box 647, Sapulpa.

Dodd, H. F., 2 S. Main, P.O. Box 647.
Jackson, Lon T., 23 S. Park St.
Johnson, Herbert P., 8 E. Dewey Ave.
Masters, Claude W., 106 E. Dewey Ave.
Pickett, O. B., P.O. Box 386.
Virder, Fred R., 204 E. Dewey Ave.

Seminole County Real Estate Board

Active Members, 4

President: J. L. Fife, 204 East Broadway.
Secretary: F. L. Killingsworth, 135 Main St.

Estes, J. G., 125 Second St., Seminole.
Fife, J. L., 204 E. Broadway.
Killingsworth, Frank, 135 N. Main.
Smith, Don, 1st Nat'l Bldg.

Shawnee Real Estate Board

Active Members, 13; Others, 10

President: Alfred E. Hunter, Petroleum Bldg.
Secretary: Eugene D. Hicks, Masonic Bldg.

Bovee, Kenneth E., Federal National Bank Bldg.
Cowan, Ernest A., 208 N. Minnesota.
Cummings, Carl, 118 North Broadway.
Dunaway, Taylor, 110 N. Broadway.
Easley, R. E., 109 North Bell.
Gouldy, W. C., (Malsbury-Gouldy Agency), Federal Nat'l Bldg.
Hicks, Eugene D., 425-27 Masonic Temple.
Hunter, Alfred F., Petroleum Bldg.
James, Harry C., (Will Roy James Co.), 9 W. 9th St.
McKinnis, Geo. E., (First Fed. Savings & Loan Assn.), 118 N. Broadway.
Mohrbacher, Carl, Elks Bldg.
Reding, Eldred, 618 W. Ford.
Walker, Glendon H., Petroleum Bldg.

Stillwater Real Estate Board

Active Members, 18; Others, 9

President: W. B. Murphy, 116 W. 8th Ave.
Secretary-Treasurer: J. L. Preston, 720½ Main St.

Andrews, William A., 115½ West 7th Ave.
Beeson, M. A., 311 S. Duck St.
Burdick, Mrs. Cora C., 523 Lincoln St.
Campbell, H. C., 111 West 8th.
Carter, John L., 308 West.
Doty, V. A., 113 E. 7th Ave.
Elmore, George A., 615 W. 7th Ave.
Friedemann, Karl E., Hoke Bldg.
Gage, Ralph H., 119 W. 7th Ave.
Goodenough, S. H., 401 W. 9th Ave.
Marshall, W. J., 109½ W. 7th Ave.
Miller, Pete, 714½ Main St.
Miller, Sid H., 113 W. 7th Ave.
Murphy, W. B., 116 W. 8th Ave.
Pitts, Real, 723 Jefferson.
Preston, J. L., 720½ Main St.
Smith, C. Ray, 616 Main St.
Whipple, O. C., Hoke Bldg.

Sulphur

(Individual Member)

Wommack, Ross B., 1024 W. Broadway.

ADAMS & LEONARD
Realtors
Management — Leases
Sales — Loans
and Insurance
An Accredited Management Organization
Tulsa, Oklahoma

Tulsa Real Estate Board

Active Members, 106; Others, 109

President: Roy Bruce, 1319 Hunt Bldg.
Secretary: Mrs. Billy L. Robbins, 1324 Hunt Bldg.

Adams, Robert W., 116 E. 5th St.
Anderson, Elmer, 2918 E. 15th St.
Barham, M. B., 614 McBirney Bldg.
Beard, Lynn, 336 Court Arcade Bldg.
Benedict, Gerald, 422 Ritz Bldg.
Bewley, J. K., 1008 Hunt Bldg.
Blackford, C. L., 729 McBirney Bldg.
Bowman, Allen J., 1029 McBirney Bldg.
Braniff, Phil C., 404 Natl. Bank of Tulsa Bldg.
Bredouw & Reed, 715 McBirney Bldg.
Brinkley & Nixon, Natl. Bank of Tulsa Bldg.
Bruce, Cleves F., 429-430 Mayo Bldg.
Bruce & Sons, (Roy Bruce), Hunt Bldg.

Hall Investment Co.
Realtors
224 East 4th Street
R.E. Loans — Management
Sales — Insurance — Appraisals
Eastern Oklahoma — Tel. 2-6167
Reference — Any bank in Tulsa
Officers: RUPERT I. HALL, *President*
R. B. COLLINS, *Vice-President*
TULSA, OKLA.

TULSA, OKLA.
A COMPLETE REAL ESTATE SERVICE
Accredited Management Organization
C. E. Greenlee, President
Veda Bostick, CPM, Vice-Pres.
REALTORS
SUTTON-NORTON COMPANY
16 Atlas Life Building

Butler, Mrs. R. B., 2839 E. 15th.
Campbell, Max W., 322 Wright Bldg.
Clark, Mrs. Mary Louise, 1948 S. Evanston.
Clinton & Clinton, 714 McBirney Bldg.
Connett, Don L., P.O. Box 1655 Tulsa Apts., 9 W. 9th.
Crouch, Davisson Mulhall, 201 Beacon Bldg.
Crowley, Ben H., 113 W. 3rd St.
Daniel, Sam, 708 Daniel Bldg.
Darnell, Ralph M., 104 Beacon Bldg.
Davenport Investment Co., 208 Thompson Bldg.
Deaton, Roy, Box 1425, 302 S. Boulder.
Duckworth, L. A., 1341 S. Boston.
Dulaney, Mrs. Marie, 1213 S. Urbana.
Eagle, Darold, 307 W. 4th.
Edwards, Paul, 621 Petroleum Bldg.
Eskew, Jack, 4107 E. 11th.
Farmer & Duran, 243 Kennedy Bldg.
First Natl. Bank & Trust Co., (O. R. Livesay), 1st Natl. Bank Bldg.
Ford, Mrs. Jonas, 4602 E. 4th Pl.
Galbreath, G. H., 1008 Hunt Bldg., Box 488.
Gilmore, W. M., 1712 E. 15th St.
Glass, M. J. Co., 214 S. Cheyenne.
Grant, T. G., 713 McBirney Bldg.
Goe, Walter B., 424 Ritz Bldg.
Griggs, R. S., 311 East 7th.
Haines, Joe F., 313 McBirney Bldg.
Hall, Mrs. Marion E., 845 S. Gary Pl.
HALL INVESTMENT CO., 224 E. 4th.
Henry, W. J., 1620 S. Trenton.
Herrington, Donald L., 1417 E. 21st.
Higgins, Mabelle F., 2838 E. 15th St.
Home Federal Savings & Loan (Robert Eakin), 23 E. 3rd.
Home Federal Savings & Loan (Harry H. Payton), 23 E. 3rd.
Hoot, Mrs. Florence B., 514 Wright Bldg.
Hughes, Jones & Russell, 408 Thompson Bldg.
Jaggers, Dan, 1309 S. Detroit.
Jacobs & Sons, 314 Ritz Bldg.
Johnson, Edwin C., 301 Court Arcade Bldg.
Johnson, Everett S., Jr., Beacon Bldg.
Johnston Brothers, (L. R. Freese), McBirney Bldg.
Kirkpatrick, Ben O., 1522 Hunt Bldg.
Kirkpatrick, Glade R., P.O. Box 1736.
Leonard, E. C., 116 E. 5th.
Lotven, Morris, 3337 E. Haskell Pl.
Mager Mortgage Co., (Waldo J. Bashaw), 229 Kennedy Bldg.
Mason & Noon, 1236 S. Harvard.
Myers, C. C., 3171 E. 22nd St.
Miller, John H., 203 Wright Bldg.
Moore & Erickson, (John M. Moore), 517 Atlas Life Bldg.
Morgan, Roy L. Co., 3704 E. Admiral Pl.
Mudd, Vernon L., 4214 S. Peoria.
Mumford, Glen, 525 Mayo Bldg.
Murdock, Fred H., 109½ E. 3rd St.
Murray, Hal Co., 15 W. 3rd St., Suite 305.
McFarland, John, 4107 E. 11th.
National Bank of Tulsa, (N. D. Newbury), Natl. Bank of Tulsa Bldg.
Newlin, Arthur, Kennedy Bldg.
Newman, F. W., 807 S. Detroit.
Nidiffer, Otis E., 1930 S. Knoxville.
Nix, Jeff P. Co., 325 Mayo Bldg.
Oklahoma City Fed. Sav. & Loan, (O. L. Frost), Kennedy Bldg.
Patterson, J. H., 17½ N. Lewis.
Potts, Clinton O., 502 W. 7th.
Prather, Hugh M., 307 W. 4th.
Reynolds, Wade, 15 West 3rd St., Suite 301.
Richardson, Calvin, 1402 N. Denver.

IN TULSA, OKLA.
For
Complete Brokerage Service
Mortgage Financing
Home Building
Professional Appraisals
It's the
MORRIS W. TURNER CO.
11 W. 6th St. 5-1166
SINCE 1920

Tulsa, Okla.
Sales —
Commercial, industrial and residential
Chain store locations
Property Management
Whiteside & Whiteside
21 W. Fourth St.
Zone 3

Sand Springs Townsite Co., (A. H. Burgess), Sand Springs, Okla.
Sears-McCullough Mortgage Co., (Clyde L. Sears), 23 Atlas Life Bldg.
Smith, Phil, 220 Main St., Sand Springs.
Smith Bros. Abstract & Title Co., 9 W. 6th St.
Steiner, Fred W., 203 Orpheum Bldg.
Stevenson, C. M., 222 Wright Bldg.
SUTTON-NORTON CO., (Veda Bostick), 16 Atlas Life Bldg.
Tomm, L. E., 222 Wright Bldg.
Thomas, Chas. D., Beacon Bldg.
Tulsa Federal Sav. & Loan Assn., (Cleo C. Ingle), Beacon Bldg.
Tune, Rex, 215 Natl. Mutual Bldg.
TURNER, MORRIS W., 11 West 6th.
United Federal Sav. & Loan Assn., (Lee R. Mitchell), 15 W. 4th St.
Vaughn, K. M., 325 Mayo Bldg.
Wall, Mrs. Sallie, 1202 N. Main.
Ware, John A., 514 Daniel Bldg.
Watters, Edward, 1212 S. Cincinnati.
Weldy, Kester, 909 World Bldg.
White, Hoyt (Mrs. R. B. Butler & Son), 2839 E. 15th.
WHITESIDE & WHITESIDE, 21 W. 4th St.
Whitestine, Bert, 704 S. Marion.
Wilson, Earl E., 725 W. 5th St.
Wood, Janet, 15½ W. 4th St., Suite 206.
Wright Mose, 302 Beacon Bldg.
Yadon, Investment Co., 4701 E. 11th.
Yates, Lloyd, 1522 Hunt Bldg.

Woodward Real Estate Board

Active Members, 10; Others 6

President: F. C. Stark, 824½ Main Street.
Secretary & Treasurer: Ralph Gaston, (Ralph Gaston Agency), 803½ Main.

Bowman, Charles L., (Bowman Agency), 1001 Main.
Ellis, O. E., 1013 9th St.
Enlow, Wm., 818½ Main St.
Figley, J. M., (Figley & Salz), 1020 10th St.
Gaston, Ralph, 803½ Main St.
Goetzinger, George, 824 Main.
Lowrey, George S., (Renfrew Investment Co.), 824 Main.
Outhier, Robt., 1001 Main St.
Shy, Wm. V., 1103 9th St.
Stark, F. C., 824½ Main.

OREGON

Agate Beach—See Lincoln County
Aloha—See Washington County
Astoria—See Clatsop County

Bay City—See Tillamook County
Beaverton—See Portland, also Washington County
Bellview—See Ashland
Bend—See Deschutes County
Brightwood—See Portland
Burns—See Harney County

Canby—See Portland, also Clackamus County
Cannon Beach—See Clatsop County
Carlton—See Yamhill County
Central Point—See Medford
Cloverdale—See Tillamook County
Cornelius—See Washington County
Coquille—See Coos County

DeLake—See Lincoln County
Depoe-Bay—See Lincoln County

Enterprise—See Union-Wallowa County

Forest Grove—See Portland, also Washington County

Garden Home—See Washington County
Garibaldi—See Tillamook County
Gearhart—See Clatsop County
Gladstone—See Clackamus County
Gresham—See Portland

Harrisburg—See Albany
Hillsboro—See Portland, also Washington County

Independence—See Salem

Jacksonville—See Medford
Jennings Lodge—See Clackamus County

LaGrande—Union-Wallowa County.
Lebanon—See Albany
Lowell—See Deschutes.

Malin—See Klamath Falls
Manzanita—See Tillamook County
McMinnville—See Yamhill County
Merrill—See Klamath Falls
Millwaukie—See Clackamus County.
Molalla——See Clackamus County.
Monmouth—See Salem
Monroe—See Corvalis.
Myrtle Point—See Coos County
Nehalem—See Tillamook County.
Nelscott—See Lincoln County
Neotso—See Lincoln County.
Newport—See Lincoln County
Neskowin—See Lincoln County.
Newberg—See Yamhill County
North Bend—See Coos County
Oak Grove—See Portland, also Clackamus County
Oakland—See Douglas County
Ocean Lake—See Lincoln County
Oregon City—See Portland, also Clackamus County
Orwego — See Portland, also Clackamus County
Portland—See Clackamus County, also Washington County.
Prineville—See Deschutse Co.
Redmond—See Deschutes
Rogue River—See Grants Pass
Roseburg—See Douglas County
Sandy—See Clackamus County.
Scio—See Albany.
Seaside—See Clatson County
Sheridan—See Yamhill County
Sherwood—See Washington County.
Springfield—See Deschutes County.
Stayton—See Salem
Sweet Home—See Albany.
Taft—See Lincoln County
Tigard—SeeWashington County.
Toledo—See Lincoln County
Vancouver—See Portland
Waldport—See Lincoln County
Wecoma—SeeLincoln County.
Wheeling—See Tillamook Co.
Wilderville—See Grants Pass
Woodburn—See Salem
Yachats—See Lincoln Cou' ty.

Albany Realty Board

Active Members, 10; Others, 12

President: Rodney W. Tripp, 206 W. 1st St.
Secretary & Treasurer, E. Joseph Hrdina, 229 W. 3rd St.

Bain, Catherine, 312 W. 2nd.
Braly, J. Fred, 220 W. 1st St.
Causbie, Jeff, 223 W. 1st St.
Christman, Lloyd, 201 E. First Ave.
Drushella, Flavin, 904 E. Eighth Ave.
Muller, Mrs. Ruby, 123 W. First Ave.
Robe, H. K., 218 W. 3rd.
Shelton, Roy, Scio.
Shortridge, J. W., 336 E. First St.
Tripp, Rodney W., 206 W. First Ave.

Ashland Realty Board

Active Members, 13; Others, 1

President: James Jeter, 42 E. Main.
Secretary & Treasurer: V. D. Miller, 138 E. Main St.

Galey, H. C., 590 Siskiyou Ave.
Jeter, James, 42 E. Main.
Jones, C. S., Main & Oak.
Kidwell, Jess, 38 E. Main.
Miller, V. D., 138 E. Main.
Moore, H. L., 74 N. Main.
Pinkerton, H. A., 42 E. Main.
Pitts, C. A., 70 E. Main.
Redford, Walter, 38 E. Main.
Reed, John E., 519½ Siskiyou.
Whited, Fred, Clover Lane.

Astoria Realty Board

Active Members, 12

President: Bob Hart, 187 12th St.
Secretary: C. Evelyn, 438 Commercial.

Edison, E. T., 10th & Commercial.
Evelyn, C., 438 Commercial.
Fearey, E. G., Sr., Spexarth Bldg.
Furney, Leo A., 338 33rd St.
Furney, Theresa, 338 33rd St.
Gibson, Chas. F., 567 Commercial.
Hart, Bob, 187 12th St.
Johnson, Ragnor, 410 Commercial.
Johnson, Roy F., 410 Commercial.
Rieth, Carl, 165 11th St.
Rieth, Floyd, Jr., 165 11th St.
Stratton, Verne, 116 12th St.

Baker County Realty Board

Active Members, 10; Others, 5

President: E. R. Curfman, Baker Hotel.
Secretary: Doris Loennig, Baker State Bank Bldg.

Anderson, Margaret, Antler's Hotel.
Anderson, Philo H., Antler's Hotel.
Cloud, Carl, 1904 Main St.
Coles, Levi C., 2618 Broadway.
Curfman, E. R., Baker Hotel.
Frisbie, R. C., 1915 Washington St.
McCord, O.H.P., Sommer Bldg.
McEwen, Ralph B., Antler's Hotel.
Oliver, Frances, Haines.
Smith, Jesse, 2890 Second St.

Brookings

(Individual Member)
Lesmeister, Peter J., P.O. Box 256.

Clackamas County Realty Board

Active Members, 26

President: Harold J. Roley, 1005 7th St., Oregon City.
Secretary-Treasurer: K. R. Schramm, Butler Bldg., Oregon City.

Arestad, T. H., Canby.
Battleson, B. W., Canby.
Blatchford, George, Molalla.
Bormann, John, 211 6th St., Oregon City.
Bradl, Edw. G., 416 7th St., Oregon City.
Burgess, Ellen R., Rolling Hills Farms, Oswego.
Ford, Bernard M., Box 55, Oak Grove.
Graham, M. M., 220 Molalla Ave., Oregon City.
Holland, Mrs. Frances O., Vinnton Apts., Oswego.
Ireland, Reade M., 217 7th St., Oregon City.
Kronberg, R. A., 1015 Main St., Milwaukie.
Latourette, C. Edward, 3 Wall St., Oregon City.
Mills, Floyd P. H., 9 First State Bank Bldg., Milwaukie.
Murphy, Paul F., S.W. Pacific Hwy., Oswego.
Pestel, A. C., Sandy Land Co., Sandy.
Rinehart, Jack, Gladstone.
Roley, Harold J., 1005 7th St., Oregon City.
Roley, William J., 1005 7th St., Oregon City.
Smith, Claude, 55 "B" St., Oswego.
Tate, C. B., 156 Harding Blvd., Oregon City.
Taylor, T. M., 115 W. Clarendon, Gladstone.
Thomas, Charles F., Gladstone.
Van Antwerp, Wm. D., 3066 Oak St., Milwaukie.
Walling, Ben, "A" Ave., Oswego.
Wick, George, 619 7th St., Oregon City.
Wilson, L. Earl, Brightwood.

Coos County Realty Board

Active Members, 22

President: Irwin D. Shriver, 1951 Sherman Ave., North Bend.
Secretary-Treasurer: Basil Meindl, 507 Commercial, Coos Bay.

Barton, J. S., 1st Natl. Bank Bldg., Coquille.
Bartsch, Lela M., 790 S. 2nd St., Coos Bay.
Coggins, Richard, 794 Newmark St., Empire.
Cox, Leonard W., 720 S. Bdwy., Coos Bay.
Diehl, John C., Reedsport.
Dunn, W. W., 183 W. Anderson, Coos Bay.
Fletcher, H. L., 143 N. 5th St., Coos Bay.
Hankins, Vern W., 2063 Sherman Ave., North Bend.
Heeren, John C., 512 Spruce St., Myrtle Point.
Linklater, F. W., 146 W. Central Ave., Coos Bay.
McKee, J. F., 2063 Sherman Ave., North Bend.
Meindl, Basil, 507 Commercial, Coos Bay.
Merrill, A. E., 183 W. Anderson, Coos Bay.
Meyers, A. Y., 266 Central Ave., Coos Bay.
Oerding, George E., IOOF Bldg., Coquille.
Reeves, George, 720 S. Bldw., Coos Bay.
Roberts, E. C., 512 Spruce St., Myrtle Point.
Russell, Elmer, 781 Virginia Ave., North Bend.
Shriver, Irwin D., 1951 Sherman Ave., North Bend.
Smith, Guy H., Hall Bldg., Coos Bay.
Stotts, C. G., 143 N. 5th St., Coos Bay.
Van Auken, Warren S., 360 W. 2nd, Coquille.

Corvallis Realty Board

Active Members, 18; Others, 6

President: C. S. Rondeau, 131 N. 2nd St.
Secretary & Treasurer: L. G. Morgan, 120 N. 3rd.

Bates, Clarence C., 215 Jefferson St.
Bates, Paul P., 215 Jefferson St.
Bauer, Mike, 120 N. 3rd St.
Blakely, C. G., Benton Hotel Bldg.
Carson, William H., Monroe.
Dunn, Burton, 290 Lincoln Lane.
Edin, Alma, 457 Madison.
Grant, Frank, % 1st Fed. Sav. & Loan Assn.
Herman Realty, Ray, Benton Co. Bk. Bldg.
Hess, C. R., 4th & Madison Sts.
Joiner, J. Alfred, % Title & Trust Co.
Kingwell, E. G., 135 S. 2nd St.
Kingwell, M. V., 135 S. 2nd St.
Mariner, C. E., 118 S. 4th.
Parker, W. Guy, 215 Monroe St.
Radcliff, Harvey, Gazette-Times Bldg.
Roberts, Harold L., 118 S. 4th St.
Rondeau, C. S., 131 N. 2nd St.
White, C. R., 215 Jefferson.

The Dalles and Wasco County Realty Board

Active Members, 12; Others, 5

President: Lee Stewart, 410½ E. Second St., The Dalles.
Secretary: Victor G. Peterson, 314 E. Third St., The Dalles.

Booth, Farwell S., 414 E. 2nd St., The Dalles.
Brouhard, R. A., 310 Court St., The Dalles.
Craton, C. L., Hall Bldg., Hood River.
Darneille, W. F., 116 E. 2nd St., The Dalles.
Elwood, D. S., 210 E. 2nd St., The Dalles.
Fitzgerald, E. C., 405 Washington St., The Dalles.
Greene, H. E., County Court House, The Dalles.
Hudson, Thomas R., Jr., 303 E. 2nd St., The Dalles.
Kargl, F. J., 210 E. 2nd St., The Dalles.
Keith, B. M., 303 E. Second St., The Dalles.
Peterson, Vic G., 314 E. Third St., The Dalles.
Stewart, Lee, 410½ E. 2nd St., The Dalles.

Deschutes County Realty Board

Active Members, 19; Others, 4

President: Carl J. Lindh, U.S. Nat'l Bank Bldg.
Secretary-Treasurer: Dorothy L. Holliday, 1050 Bond St., Bend.

Bucknum, E. M., 1029 Brooks St., Bend.
Butler, Bonnie, Prineville.
Daron, Walter L., 245 6th St., Redmond.
Davis, Jack, Rm. 1 Penney Bldg., Bend.
Dudrey, J. A., 1029 Wall St., Bend.
Ewing, John, 815 Bond St., Bend.
Forbes, Anne M., 36 Oregon Ave., Bend.
Gilbert, N. E., 1015 Wall St., Bend.
Holliday, Dorothy, 1050 Bond St., Bend.
Holliday, Ted S., 1050 Bond St., Bend.
Larson, Vern, 135 Oregon Ave., Bend.
Lindh, Carl J., U. S. Nat'l. Bank Bldg., Bend.
McKay, Clyde M., 805 Wall St., Bend.
Peoples, Don H., U. S. Nat'l. Bank Bldg., Bend.
Rixe, Arthur A., 901 Bond St., Bend.
Schmitt, Herman H., Prineville.
Shively, Jay M., 525 Sixth St., Redmond.
Smith, Art, Redmond.
Tilden, Joe, 901 Bond St., Bend.

Drain

(Individual Member)
Sandlin, A. A., Maple Row Auto Court.

Douglas County Realty Board

Active Members, 19

President: J. M. Housley, 115 W. Cass St., Roseburg.
Secretary: Peter B. Serafin, 112 W. Cass St., Roseburg.

Briggs, C. S., 112 W. Cass, Roseburg.
Cacy, A. B., 202 W. Cass St., Roseburg.
De Camp, Hayden, 749 S. Stephens, Roseburg.
Evans, Bob, Umpqua Hotel Bldg., Roseburg.
Jack, Macon S., 951 S. Stephens, Roseburg.
Kelley, Henry C., Sutherlin.
Krueger, Paul, 636 S. Stephens, Roseburg.
Lehman, Ray M., 414 N. Jackson St., Roseburg.
Mesick, Richard, Canyonville.
Oerding, Wm. A., 124 W. Cass St., Roseburg.
Riley, Leonard, 331 S. Jackson St., Roseburg.
Seaton, Ernest A., Drain.
Short, Stanley, 114 W. Lane St., Roseburg.
Wiley, Earl, Rose Hotel, Roseburg.
Wiley, Gladys, Rose Hotel Bldg., Roseburg.
Winston, K. R., Myrtle Creek.
Young, Roy O., 205 W. Cass, Roseburg.

Eugene Realty Board

Active Members, 77

President: Edwin D. Van Tassel, 2461 Madison St.
Secretary: C. B. Swango, 628 Willamette St.

Angelo, Floyd F., Studio Bldg.
Baldwin, Roy V., 32 W. 8th.
Barber, Manning, 96 E. Broadway.
Benjamin, C. S., 41 W. 23rd.
Bennett, F. M., 259 E. 10th.
Berger, F. J., 328 E. Broadway.
Blythe, Harvey, 23 E. Broadway.
Bowers, Roy A., 47 E. 7th.
Butler, Warren, Ardel Bldg.
Cashman, Frank, 10th & Willamette.
Campbell, Don, 1080 High.
Campbell, Lena, 1060 High.
Campbell, Paul, 1060 High.
Chapman, Earl, 96 E. Broadway.
Christensen, F. H., Ardel Bldg.
Christianson, M. S., 861 Willamette.
Cougil, J. G., 143 E. 11th.
Culp, Clif L., 1416 Willamette.
Davenport, B. C., Tiffany Bldg.
Davis, Robt. W., 691 Willamette.
Douglas, B. H., 494 W. 11th.
Engel, D. C., 641 Main St., Springfield.
Evans, Cordelia, Tiffany Bldg.
Fegles, E. A., 992 Willamette.
French, J. C., 80 W. 10th.
Gilmore, Otis V., 1219 Alder St.
Greenup, W. C., 30 W. Eighth.
Gross, Eileen M., 96 E. Broadway.
Gross, Wendell A., 96 E. Broadway.
Hall, Nelle A., 1127 W. 11th.
Hansen, L. H., 1337 Hilyard.
Harris, E. L., 85 W. Broadway.
Hecketsweiler, O. J., 412 Main St., Springfield.
Hilles, John A., 96 E. Broadway.
Hilton, Harvey L., 119 E. Broadway.
Hyde, C. J., 628 Willamette.
Kinney, Frank L., 96 E. Broadway.
Knight, Will, 828 Olive St.
Kok, D. C., 950 Oak St.
Lake, Ralph, 992 Willamette.
Lawrence, E. E., 861 Willamette.
Lindeen, Victor, W. 7th & Blair.
Maxfield, R. L., 938 Charnelton.
McCracken, Isabel, 845 5th, Springfield.
McCully, R. A., 755 Willamette.
Mencke, J. E., 720 E. 11th.
Miles, Mary R., 111 E. 10th.
Peterson, E. H., 23 E. Broadway.
Peterson, Geo. C., 1650 W. 11th.
Peterson, P. A., 318 Tiffany Bldg.
Prescott, R. W., Tiffany Bldg.
Reeder, A. L., 21 W. 11th.
Rees, Ardis, 62 W. 113th.
Roadman, J. F., 96 E. Broadway.
Robertson, W. R., 80 W. 10th.
Rodman, James A., 938 Charnelton.
Rodman, J. A., Jr., 938 Charnelton.
Rugh, Loyal R., 16 E. Broadway.
Rugh, Ramey W., 2308 Willamette.
Sears, Walter F., Oakway Rd.
Shelley, R. S., 16 E. Broadway.
Stark, Ralph W., 47 E. 7th.
Stenwick, W. B., 45 W. 11th.
Stevenson, R. N., 1656 W. 11th.
Stuart, Robt. W., 1685 Willamette.
Stuart, W. W., 1685 Willamette.
Swango, C. B., 628 Willamette.
Swank, H. F., 641 Main, Springfield.
Taylor, Hap, Leaburg.
Urey, Clarence, 938 Charnelton.
VanTassel, E. D., 119 E. Broadway.
Vodiansky, E. J., 1060 High.
Walker, E. W., 328 E. Broadway.
White, John F., 487 E. 11th St.
Winandy, P. W., 48 E. 10th.
Yockey, R. F., 828 Olive St.
Zimmerman, Ersel, 641 Main, Springfield.

Florence

(Individual Member)
Graden, Chas. L.

Gold Beach

(Individual Member)
Dickinson, George R.

Grants Pass Realty Board

Active Members, 32; Others, 2

President: J. H. Burnette, 710 S. 6th St.
Secretary: H. W. Baker, 731 S. 6th St.

Baker, H. W., 731 S. 6th St.
Black, Ed., 726 S. 6th St.
Burnette, J. H., 710 S. 6th St.
Coates, Edw. C., 506 E. J St.
Colvin, Nina, 609 North 6th St.
Dorn, Dorothea L., 613 East "E" St.
Durboraw, Don, 1210 Beacon Dr.
Frazier, Dorothy, 304 N. 6th St.
Gordon, Mina, W. S. Pacific Highway.
Hardin, Annie B., Pac. Hwy, South.
Hill, Harry, Rogue River.
Hopkins, Colonel Ted., Rogue River, Ore.
Jackson, Roy P., 717-A S. 6th St.
Jones, Jewell E., 200 S. 6th St.
McLean, Geo. W., 610 S. 6th St.
Miller, Everett, 705 Pacific Highway S.
O'Gara, C. J., 740 S. 6th St.
O'Gara, Katherine, 740 S. 6th St.
Palmer, Platts P., Pacific Highway, S.
Reufro, Betty, 200 S. 6th St.
Riddle, J. J., 501 S. 6th St.
Shepherd, Oscar M., 314 S. 6th St.
Waterman, E. E., 710 S. 6th St.
West, "Cap," Pacific Hwy. South.
Wood, Harvey, Fruitdale Drive.
Wright, Wm. D., 627 S. 6th.

Harney County Realty Board

Active Members, 7; Others, 4

President: D. C. Jordan, Burns.
Secretary: A. A. Bardwell, Burns.

Benge, V. J., 121 N. Broadway.

HARNEY COUNTY (Cont.)

Bradeen, Jesse L., 10 Washington St., Box 1113.
Bradeen, William W., 10 Washington St., Box 1113.
Brown, Alfred L., Brown Bldg., Box 249.
Jameson, Grover N., Tonowama Bldg., Box 553.
Jordan, D. C., Broadway and E. Washington St., Box 391.
Skiens, Wm. P., W. Washington St.

Klamath Board of Realtors

Active Members, 26; Others, 21

President: Al Longe, 111 S. 8th St.
Secretary-Treasurer: D. J. Brett, 1127 Main St.

Barnhisel, Howard, 112 S. 8th St.
Beard, Orva E., 1020 Main St.
Bowman, M. A., Merrill.
Chilcote, E. M., 111 N. 9th St.
Chilcote, R. B., 111 N. 9th St.
Chilcote, Wm. E., 111 N. 9th St.
Cofer, Fred, 112 S. 8th St.
Dale, R. C., 724 Pine St.
Dennis, E. R., 121 N. 8th St.
Dunbar, R. H., 130 S. 5th St.
Epperson, A. B., 710 Main St.
Fleet, F. E., 408 Main St.
Gray, Rosie, 1020 Main St.
Jones, Gomer, 406 Main St.
Johnson, Mark Raymond, 3223 S. 6th St.
Longe, Al, 111 S. 8th St.
Nelson, Newton B., 1951 S. 6th St.
Richardson, Etta A., 116 S. 11th St.
Sabo, Coral J., 73 Pine St.
Sabo, Stephen, 73 Pine St.
Sanders, J. W., 1213 Main St.
Schmeck, A. W., 517 Main St.
Stewart, Neil, 119 S. 6th St.
Watters, T. B., 107 S. 7th St.
Weavers, F. L., 339 E. Main St.
Wright, R. E., 1127 Main St.

Lincoln County Realty Board

Active Members, 19

President: Guy Downs, Neskowin, Ore.
Secretary-Treasurer: C. K. Crosno, Toledo.

Baird, Paul, Depoe Bay.
Batchelder, James L., Wecoma.
Budrow, Robert F., Newport.
Christensen, L. M., Yachats.
Collier, D. R., Toledo.
Crosno, C. K., Bateman Bldg., Toledo.
Downs, Guy R., Neskowin.
Gordon, Herbert, Ocean Lake.
Graham, Wm. L., DeLake.
Hodgson, J. R., Newport.
Johnson, Axel, Waldport.
Kiesow, Kurt, Toledo.
Olson, L. J., Newport.
Oregon Coast Properties, Ocean Lake.
Rodman Realty Co., Newport.
Schneider, J. J., Newport.
Sellwood, H. E., Box 427, Newport.
Westran, C. A., Box 271, Taft.
Wood, Wm., Depoe Bay.

Medford Realty Board

Active Members, 29

President: Don E. Herried, 44 N. Riverside, Medford.
Secretary: Mary B. Maass, 304 S. Ivy, Medford.

Bateman, Charles, Central Point.
Brown, Harold, 128 E. Main.
Bradford, E. J., 141 S. Central.
Chez, Joseph, 8 N. Riverside.
Collins, J. C., 104 W. Main.
Cook, H. L., 1104 W. Main.
Cramer, M. A., 126 N. Bartlett.
Fidler, Lyall C., Grand Hotel Bldg.
Goldy, Mark, Goldy Bldg.
Herried, Don E., 44 N. Riverside.
Hight, T. J., 221 N. Central.
Jones, Walter H., 228 N. Central.
Kellow, Leslie I., Jackson Hotel Bldg.
Kimball, G. A., 204 Calif. St., Jacksonville.
Long, Harry L., 15 S. Front.
Maass, Mary B., 304 S. Ivy.
Masterson, Arch, 1045 S. Riverside.
Martin, H. O., 425 E. Main.
McIntyre, Claude, 242 S. Central.
Pickell, D. L., 16 S. Bartlett.
Plymesser, H. J., 844 S. Riverside.
Ray, Charles, 25 N. Ivy.
Schuler, J. E., 32 N. Grape.
Schumacher, Ray J., 1619 N. Riverside.
Smith, Richard J., 623 N. Central.
Spencer-Bagley Agcy., 224 W. 6th.
Tengwald, Carl Y., 6th and Holly.
Vaughn, Vinson, Leverette Bldg.
Walker, C. J., 427 E. Main.

In Portland, Ore.

Consult Commonwealth for the only complete Real Estate Service.

Chain Store Specialists; Commercial and Industrial Sales, Leases and Management; Mortgage Loans, Title Insurance and Escrow Departments.

COMMONWEALTH, INC
200 EQUITABLE BLDG., AT 8141

Portland Realty Board

Active Members, 335; Others, 102

President: Ralph Walstrom, 623 S. W. Oak, (5).
Executive Secretary: Taylor W. Treece, Park Bldg., (5).

Adams, M., 2834 N. E. 22nd Ave., (12).
Aetna Brokerage, Inc., 317 N. E. 28th Ave., (15).
Affiliated Brokers, Inc., 4515 N. E. Sandy Blvd., (13).
Alberta Realty Co., 2303 N.E. Alberta, (11).
Alger Realty Co., 8106 N. Denver, (3).
Allied Brokerage Co., 216 Henry Bldg., (4).
Anderson, Carl L., 1517 S. W. Highland Pkwy., (1).
Andrews, F. H., 521 Park Bldg., (5).
Aosved, Alvin H., 6203 S. E. 82nd Ave., (6).
Armstrong, Robert, 225 S. W. Washington, (4).
Arnold, F. E., 501 U. S. Nat'l. Bank Bldg., (4).
Associated Realty Co., Inc., Studio Bldg., (5).
Baird, R. Bruce, 2312 N. E. Couch St., (15).
Balch Real Estate, 3211 N. E. 70th, (13).
Ball Realty Co., 817 N. Portland Blvd., (11).
Beeman, Harry J., 921 S. W. Washington, (5).
Benjamin Franklin Federal Savings & Loan Ass'n., 517 S. W. Stark St., (4).
Berdan Associates, Inc., 316 Amer. Bk. Bldg., (4).
Black, L. E., 2037 N. E. Fremont, (12).
Blakeslee-Brady Co., 4035 N. E. Sandy Blvd., (13).
Blakeslee, Maxine L., 4035 N.E. Sandy Blvd., (13).
Blount, W. K., 401 S. W. Stark St., (4).
Boly, E. H., & Son, 2028 W. Burnside, (5).
Booth Realty, 2937 N. E. 33rd Ave., (13).
Boots, Sydney W., 202 Weatherly Bldg., (14).
Boots-Tate Co., 1233 S. W. Morrison, (5).
Bowen, E. E., 2031 S. E. 50th, (15).
Bowles, Gibson, 1914 N. E. 42nd, (13).
Brice Realty Co., 304 S. W. 6th Ave., (4).
Brockway, B. G., 411 S. W. 4th Ave., (4).
Brown, J. Ross, Gresham.
Brown, Sherman A., 610 N. E. 31st., (12).
Brown, Wright N., 3947 N. Interstate, (12).
Bruck, Harry W., 421 S. W. 6th Ave., (4).
Bullier, Albert R., 1214 U. S. Nat'l. Bank Bldg., (4).
Bullier, Leon, 1214 U. S. Nat'l. Bank Bldg., (4).
Burgess, William R., 8023 S. E. 17th, (2).
Burns Realty Co., 236 S. W. Alder St., (4).
Burton Realty Co., G. M., 5015 N. Interstate, (11).
Business Buyers & Sellers Co., 208 Platt Bldg., (5).
Butler Realty Co., 304 S. W. 4th, (4).
Caine, Jas C., 314 Governor Bldg., (4).
Campbell, Merle G., 627 Corbett Bldg., (4).
Cannelos, Joseph, 812 Washington St., Vancouver, Wn.
Carlson, G. E., 208 S. W. Broadway, (5).
Carnes, Hazel M., 1429 S. W. 14th Ave., (1).
Carney, John P., 2937 N. E. 30th, (12).
Carr, Elizabeth, 1524 N. E. Broadway, (12).
Carroll, J. B., 12300 S. E. Powell Blvd., (66).
Carter, Loyd F., 2132 N. E. Alameda, (12).
Chesnut, Lillian V., 5007 N. Williams Ave., (11).
City Realty Co., 425 Corbett Bldg., (4).
Clarke, John G., 1236 N. E. 80th, (16).
Coates, Robert & Associates, 7535 N. E. Glisan, (16).
Cochrane, Vere C., 6355 N. Greeley Ave., (11).
Coleman, Harry S., Public Service Bldg., (4).
Commerce Investment, Inc., 225 S. W. Broadway, (5).
COMMONWEALTH, INC., 421 S. W. 6th Ave., (4).
Comte & Kohlman, Guardian Bldg., (4).
Consolidated, Inc., 607 U. S. Nat'l Bank Bldg., (4).
Cook, Churchill, 1201 Wilcox Bldg., (4).
Cook, Ward H., Inc., 408 S. W. Stark St., (4).
Cooley-Rinehart Co., 316 S. W. Stark St., (4).
Corbin Co., J. C., 305 Lewis Bldg., (4).
Cormany, John W., 10402 N. E. Sandy Blvd., (13).
Covell, Geo. M., 5115 S. E. Foster Rd., (6).
Cox, Mary L., 1937 N. W. Johnson, (9).
Crabtree, Dorcas Co., 3220 N. E. Broadway, (12).
Critchlow, Kay, 32 N. E. 28th Ave., (15).

NORRIS, BEGGS & SIMPSON, *Realtors*

711 S.W. Alder Street
PORTLAND 5, OREGON

243 Kearny Street
SAN FRANCISCO 8, CALIF.

Specializing in Commercial and Industrial Properties, Chain Store Locations, Sales, Leases, Property Management and Mortgage Loans

Crow, George F., 615 Lumbermens Bldg., (4).
Crowley, Frank J., 215 Fitzpatrick Bldg., (5).
Curry, Kathryn, 6637 N. Greely, (3).
Daly, Edgar J., 214 Postal Bldg., (4).
Davis, Estella, 305 McKay Bldg., (4).
Davis, Florence, 7504 S. W. Broadmore Terrace, (1).
Davis, James S., 709 N. E. 74th, (16).
Dean, Allison H., 230 S. W. Broadway, (5).
Dekum, George P., 216 Times Bldg., (4).
Dominey, V. William, 200 Alderway Bldg., (5).
Donofrio, Beatrice, 716 S. W. Madison, (5).
Draper, Alta M., 3805 N. E. Broadway, (13).
Dryer, Donald A., 519 Corbett Bldg., (4).
Dryer, H. A., 519 Corbett Bldg., (4).
Dundore, John G., 1126 N. E. Imperial Ave., (13).
Eastmoreland Realty Co., 3226 S. E. Woodstock, (2).
Ek, E. W., 3501 N. E. Broadway, (13).
Engler, E. Charles, 1223 N. E. Schuyler, (12).
Englehart, Geo., 2504 S. E. 49th Ave., (6).
English, Henry F., 3418 S. E. 50th, (6).
Epton Realty & Finance Co., 1808 E. Burnside, (14).
Equitable Savings & Loan Ass'n., 411 S. W. 6th Ave., (4).
Fimpel, E. P., 2333 N. E. 46th Ave., (13).
First Fed. Sav. & Loan Ass'n., 800 S. W. Alder, (5).
First Natl. Bank, 404 S. W. 6th, (4).
Flood, Dan, 4840 N. E. Sandy Blvd., (13).
Flynn, James V., 1503 N. E. Couch, (14).
Flynn, W. C., 322 Board of Trade Bldg., (4).
Foster, William C., 627 Henry Bldg., (4).
Frank, R. J., 12035 S. E. Stark, (16).
Fray, Edith I. Kinzer, 2545 S. E. 105th, (16).
Freyer, Cecil C., 225 Corbett Bldg., (4).
Fry, Philip V. W., 200 Alderway Bldg., (5).
Garrick, Vernon R., 2612 E. Burnside, (15).
Gartrell, Harvey R., 4227 N. E. 24th, (11).
Gearin, Walter J., 2728 S. W. Summit Dr., (1).
Gehring, Emil, 6300 S. E. Foster Rd., (6).
George, E. R., 629 N. E. Broadway, (12).
Girard Realty Co., 2440 N. Lombard, (3).
Glynn, George, 404 S. W. 3rd Ave., (4).
Gollehur, Frank I., 6727 S. E. McLoughlin Blvd., (2).
Gossett, Ray L., 2450 S. E. Belmont, (15).
Gray, John L., 3418 S. E. Hawthorne, (15).
Green, H. G., 1126 American Bank Bldg., (5).
Greason, H. E., 925 N. Lombard, (3).
Guild, S. H., 317 Lumbermen's Bldg., (4).
Hall, Edwin J., 2308 N.E. Broadway, (12).
Hammond, Philip, 601 U. S. Nat'l. Bank Bldg., (4).
Hammons, J. W., Rt. 1, Box 3771, Tigard.
Harris Investment Co., 427 Corbett Bldg., (4).
Harris, Lawrence R., 1534 2nd St., Baker, Ore.
Harris, Ralphard L., 7814 S. W. 11th Ave., (1).
Hawes, M. D., 413 S. W. Stark St., (4).
Hawthorne Realty Co., 4100 S. E. Hawthorne, (15).
Hickey, James S., 527 S. E. Stark, (14).
Hinkle, Walter B., Arlington, Ore.
Hirsh, Paul, 122 S. W. Salmon St., (4).
Hogan Realty, "Joe", 7974 S. E. Foster Rd. (6).
HOLBROOK, JEFFERY, 623 S. W. Oak, (5).
Hollingsworth, C. B., 4455 N. E. Prescott, (13).
Home Buyers Service, 225 S. W. Washington, (4).
Horn, Richard C., 3114 N. E. Sandy Blvd., (12).
Horsfeldt, A. A., 4122 N. E. Broadway, (13).
Howe, Lena P., (Mrs.), 2456 N. W. Johnson, (10).
Hoyez, F. J., 317 Lumbermens Bldg., (4).
Hubbard, Emily, 417-418 Park Bldg., (5).

HOLBROOK-WALSTROM

Property Counselors

Real Estate
Consultants and
Valuators

623 S.W. Oak Broadway 0553
PORTLAND 5, OREGON

Hull, Stephen A., Terminal Sales Bldg., (5).
Industrial Development Service, 417 S. W. Stark St., (4).
Ireland, Reade M., Inc., 217 7th St., Oregon City.
Irwin Co., A. H., 2730 N. E. Broadway, (12).
Jensen, E. A. & Associates, 2454 N. E. Sandy Blvd., (12).
Jensen, Robert J., 4136 S. E. Hawthorne, (15).
Jensen, Von Claude, 903 Journal Bldg., (5).
Johnson, A. J., 916 S. E. Hawthorne Blvd., (14).
Johnson, Lynn D., 3125 E. Burnside, (15).
Jones, L. Kenneth, 4126 S. E. Oak, (2).
Jorgensen, G. W., 1527 S. E. 23rd Ave., (15).
Judd, Walter L., 2443 S. E. Division, (2).
Justice, W. C. & Son, 3335 S. E. Hawthorne Blvd., (15).
Justice, Wortha Jim, 5931 N. Greeley, (11).
Kappler Realty, 6444 N. Interstate, (11).
Karnopp, J. L. Co., 209 Builders Exchange Bldg., (4).
Kaufer, Oscar, 5 Pacific Bldg., (4).
Kaufman Mortgage Co., 702 U. S. Nat'l. Bank Bldg., (4).
Keeney-Bowman Co., 248 S. Columbia St., Seaside, Ore.
Kelley, Edna S., 2003 N. E. Wasco, (12).
Kelley, John L. and Sons, 1218 S. W. Washington, (5).
Kenton Realty Co., 8106 N. Denver, (3).
Kight & Son, F. M., 3300 S. E. Belmont, (15).
Killam, Graham, 1712 N. E. Sandy Blvd., (14).
Kirk Realty Co., 1111 E. Powell, Gresham, Ore.
Klein, Cora E., 2181 N. W. Glisan St., (10).
Knowlton Realty Co., 116 S. E. 50th Ave., (15).
Koster, Harold, 1123 S. W. 5th, (4).
Kraninger, Lyle D., 413 S. W. 4th Ave., (4).
LaDu Realty Co., 4007 N. Interstate Ave., (12).
Lambert, Joe H., 504 Mead Bldg., (4).
LaPin, Frank J., 605 Cascade Bldg., (4).
Larrowe, Bert, 3645 N. E. Sandy Blvd., (13).
Lawrence, Carl B., 225 S. W. Washington, (4).
Leckenby, Alfred, 520 American Bank Bldg., (5).
Lelavor, Claire A., 2419 N. E. Broadway, (12).
Leib, Howard, 914 N. W. 21st, (9).
Lincoln, Irving B., 221 American Bank Bldg., (5).
Litwiller, Frank M., 3720 S. E. Hawthorne Blvd., (15).
Lively, Earl B., 6101 N. E. Fremont, (13).
Locatell, O. E., 403 S. W. Park Ave., (5).
Lowe, E. J., 122 S. W. Salmon St., (4).
Lucke, Edwin F., 2620 S. E. 74th Ave., (6).
Lueddemann Co., 301 Henry Bldg., (4).
Lundquist, Larry E., 5922 N. E. Sandy Blvd. (13).
Macnamara, Gerard, 1020 S. W. Taylor St., (5).
Marshall, Thomas W., 6905 S. E. 52nd., (6).
Marsters, Eda, 1936 N. W. Raleigh, (9).
Mathisen-Demorest Co., 6300 S. E. Foster Rd., (6).
McAlpine, John W., 533 S. W. 3rd, (4).
McCall Realty, 1010 Guardian Bldg., (4).
McDermid, F. G., 2904 N. E. 33rd Ave., (13).
McGowan, F. C., 419 Henry Bldg., (4).
McGuire, Frank L., 328 S. W. Washington, (4).
McKeen, Ernest E., 528 Corbett Bldg., (4).
McLean, Allan E., 415 Henry Bldg., (4).
McPherson, Donald G., 305-306 Corbett Bldg., (4).
Mendenhall Real Estate, 4816 N. E. 35th, (11).
Metcalf, Lyle S., 511 Pearson 4th Ave. Bldg., (4).
Metzger-Parker Co., 200 Woodlark Bldg., (5).
Midlam, Ivan L., 518 S. W. Montgomery, (1).
Miller, Bert D., 11026 S. W. 51st, (1).
Miller Brokerage & Investment Co., 510 S.W. Main, (4).
Moore, LaVerne H., 1539 S. W. Market, (1).
Moore, L. K., (Mrs. Jessie), 2233 S. W. Market St. Dr., (1).
Moores, Chester A., 421 S. W. 6th Ave., (4).
Murney, Mrs. Cora E., 305 Corbett Bldg., (4).
Murney, Keith H., 306 Corbett Bldg., (4).
Murphy-Cole Realty Co., 2874 S. E. Powell Blvd., (2).
Natarius, M. A., 2859 N. E. Sandy Blvd., (12).
National Mortgage Co., 305 S. W. 4th Ave., (4).
Nelson, Clyde J., 734 E. Burnside, (14).
Nelson, Emil, 10304 N. E. Halsey, (16).
Nelson, E. R., 8118 S. E. 13th Ave., (2).
Newman, A. D., 225 Corbett Bldg., (4).
Noble Realty Co., 4720 S. E. Hawthorne Blvd., (15).
NORRIS, BEGGS & SIMPSON, 200 Alderway Bldg., (5).

Nosler, Lyle, 2900 S. W. Martins Lane, (1).
Nunn, Frances, 1201 Wilcox Bldg., (4).

O'Donnell, J. D., 706 Failing Bldg., (4).
Ogden & Gravelle, 915 N. Shaver St., (12).
Oregon Journal, Box 1351, (7).
Oregon Realty Co., 7636 N. E. Glisan, (16).
Oregonian Publishing Co., 1320 S. W. Broadway, (1).
Orem, R. L., Box 4410, (8).
Otto & Harkson Realty Co., 424 Builders Exchange Bldg., (4).
Oxley, John J., 302 S. W. 4th Ave., (4).

Pacific First Fed. Sav. & Loan Ass'n., 811 S. W. 6th Ave., (4).
Paine, Charles L., 808 E. Burnside, (14).
Paramount Realty, Broadway Bldg., (5).
Parrott, P. H., 2815 N. E. 15th Ave., (12).
Payne & Faust, 314 S. W. 6th Ave., (4).
Pederson, Oscar, 1131 S. E. Umatilla, (2).
Peninsula Mortgage Co., 8527 N. Jersey St., (3).
Percey, Cecil E., 5015 S. E. Powell Blvd., (6).
Peterson, C. A., 2423 N. E. 8th Ave., (12).
Phillips, W. R., 4512 S. E. Woodstock, (6).
Plummer, Norman B., 7041 N. Congress, (3).
Port Investment Co., 310 Times Bldg., (4).
Portland Trust & Savings Bank, Box 990, (7).
Prohaska, L. C., 332 S.W. Oak., (4).
Properties Improvement Co., 4545 S. W. Canyon Rd., (1).
Property Sales, Inc., 420 S.W. Washington, (4).
Property Service Corp., Ltd., 720 N. E. 12th, (14).

Quin, Henry J. C., 605 Cascade Bldg., (4).
Ragsdale, Merle R., 4150 N. E. Hoyt, (13).
Rahoutis Co., George A., 211 Builders Exchange Bldg., (4).
Ratelle, E. E., 624 Henry Bldg., (4).
Rathsam, Elmer G., 225 Corbett Bldg.
Realty Loan Corp., 400 Henry Bldg., (4).
Realty Service Corp., 419 S. W. Stark St., (4).
Richanbach Realty Co., 216 Times Bldg. (4).
Rinella & Kahn, 603 N. E. Burnside, (14).
Ringler, Charles, 219 Builders Exchange Bldg., (4).
Rising, Paul M., 7840 S. W. Capital Hwy., (1).
Ritter-Lowe & Co., 122 S. W. Salmon St., (4).
Rogers & Vowels, Properties, 424 Park Bldg., (5).
Rolf's Real Estate Co., 6007 N. E. Sandy Blvd., (13).
Ross, Don, 1025 S. E. Sandy Blvd., (14).
Ross & Marks, 413 S. W. Stark St., (4).
Ryan, Alice M., 3426 S. E. Glenwood St., (2).

Saxon, W. F., 2901 N. Lombard, (3).
Sayles Real Estate, 5926 N. E. 15th Ave., (11).
Schappert, Theodore W., 9410 N. E. Vancouver Ct., (11).
Schmale, Olive A., 303 N. E. Hassalo, (12).
Seamster, A. L., 1520 S. W. Market, (1).
Securities Incorporated, 915 Spalding Bldg., (4).
Seidler, Albert E., 314 S. W. 6th Ave., (4).
Sengstake, Pauline T., 3511 N. E. Flanders, (15).
Settlemier, Jesse H., 722 S. E. 54th, (15).
Sexton, Fred F., 200 S. W. Stark St., (4).
Shady, C. J., 2223 N. E. Broadway, (12).
Sharp, Hilda Lontina, 707 N. W. 19th, (9).
Sheasgreen, Harriet A., 0333 S. W. Nebraska, (1).
Shelley-Ensign, 215 Park Bldg., (5).
SIMMS, WALLACE R., 208 Platt Bldg., (5).
Simpson, David B., 200 Alderway Bldg., (5).
Skiff, Walter S., 2006 N. E. Broadway, (12).
Smith, Delazon C., 1108 Guardian Bldg., (4).
Smith, Wilgus D., 2540 N. E. Union Ave., (12).
Somerville, Robert, 619 Cascade Bldg., (4).
Sorensen Realty Service, 2180 W. Burnside, (5).
Spliid, Waldemar, 913 Corbett Bldg., (4).
Standard Insurance & Investment Co., 220 Lumbermens Bldg., (4).
Stanley, W. C., 2804 N. E. Broadway, (12).
State Realty Co., 4431 S. E. 52nd Ave., (6).
Staver, J. Fred, 501 U. S. Nat'l Bank Bldg., (4).
Stewart Realty Co., 3513 N. E. Union Ave., (12).
Stone, Helen W., 2314 S. W. Vista Ave., (1).
Stout, Earl O., 325 S. E. 80th, (16).
Strong & Brewster, 803 American Bank Bldg., (5).
Sullivan, Ethel, 2625 N. E. 35th Ave., (13).
Tarbell, F. M., 6909 S. E. Milwaukie, (2).
Taylor, F. E., P. O. Box 749, (7).
Teepe, A. G., 3114 N. E. Sandy Blvd., (12).
Templeman, Andrew P., 502 Corbett Bldg., (4).
Templeman, W., 6431 N. E. Union Ave., (11).
Theatre Exchange Co., 201 Fine Arts Bldg., (5).
The Lake Oswego Development Co., Box 562, Oswego.
The Simms Co., 208 Platt Bldg., (5).
Title & Trust Co., 325 S. W. 4th Ave., (4).
Tuttle, Earl D., 1712 N. E. Sandy, (14).

Van Meter, J. H., 447 N. E. Morgan St., (11).
Vincent, Inc., Dean, 315 S. W. 4th Ave., (4).

Wagner, J. C., 711 Wilcox Bldg., (4).
Wagner Co., C. A. 324 S. W. Stark, (4).
WALSTROM, RALPH, 623 S.W. Oak, (5).
Warren, Harry E., 325 Henry Bldg., (4).
Warren, Walter W., 6545 N. Haight Ave., (11).
Wayt, Geo. W., 1518 N. E. Broadway, (12).
Welch Real Estate Co., 1627 N. E. Broadway, (12).
West, R. B., 2527 N. E. 26th, (12).
West, Tom H., 419 Corbett Bldg., (4).
Westmoreland Realty Co., 1158 S. E. Powell Blvd., (2).

THE SIMMS CO.

For 40 Years Specializing in

SALES & LEASES
COMMERCIAL
AND
INDUSTRIAL
PROPERTIES

•

Platt Building

PORTLAND, OREGON

Wheeler-Frost Realty Co., 3863 S. E. Hawthorne Blvd., (15).
White Star Realty Co., 5415 N. Walker St., (3).
Wiesmann, John B., 623 N. E. Broadway, (12).
Wiggins & Hibbard, 220 S. W. Alder, (4).
Wilhelm, Hal V., 5843 S. E. Belmont, (15).
Wilson, Ray W., 1637 N. E. Alberta, (11).
Winter, Ed. L., 533 N. E. Killingsworth, (11).
Woodward & Draper, 805 Title & Trust Bldg., (4).
Worrell, Wm. V., 3443 S. E. 39th Ave., (2).
Wright, Dan E., 334 Builders Exchange Bldg., (4).

Portland

(Individual Member)

McQuigg, J. C., 3744 S.E. Stark St., Apt. 205, Army Engineers.

Port Orford

(Individual Member)

Spencer, Wesley D.

Salem Board of Realtors

Active Members, 58

President: Joe L. Bourne, 1140 N. Capitol St.
Secretary: John E. Black, 668 North High St.

Alderin, George D., 403 Oregon Bldg.
Amundson, Elmer, 668 N. High St.

Bartlett, C. W., 149 N. High St.
Black, John E., 668 N. High St.
Bliven, Wm., 647 N. High St.
Bourne, Joe L., 1140 N. Capitol.
Byrkit, Ed, 367 N. High St.

Calaba, Rudy, 477 Court St.
Childs, Leo N., 1980 Fairgrounds Rd.
Cluett, Nila, 1980 Fairgrounds Rd.
Colbath, Benjamin C., 1683 Center St.
Crose, Al J., 590 Larson Ave.

Denton, Richard, 344 State St.
Denton, George, 344 State St.
Duncan, A. N., 12 Ladd & Bush Bldg.
Dunn, W. Earl, 984 N. Pacific Highway, Woodburn, Oregon.

Dyck, Edward A., 328 N. Commercial St.

Forkner, R. A., 1853 N. Capitol St.
Freier, Fred C., 1980 Fairgrounds Rd.

Goodwin, Wm., 484 Court.
Grabenhorst, Coburn, 134 S. Liberty.
Grabenhorst, Geo. H., Sr., 134 S. Liberty.
Grabenhorst, Geo. H., Jr., 134 S. Liberty St.
Grabenhorst, Richard E., 134 S. Liberty St.
Grant, H. P., 457 Court St.

Hill, Kenneth, 341 Chemeketa St.
Hudkins, C. R., 250 N. High.
Hunter, E. M., 770 S. Commercial St.
Hutchison, Joe, 455 Court St.

Isaak, Alvin E., 3035 Portland Rd.
Isherwood, Blanche, Rt. 1, Box 243.

Jones, Allen C., 231 N. High.

Klumpp, L. E., 480 N. Church St.
Krueger, W. G., 147 N. Commercial St.

Larsen, A. A., 493 Center St.
Larsen, E. M., 164 S. Commercial St.

McKillop, A. W., 493 Center St.
McMillin, Harold, 484 Court.
McMullen, V. D., 285 State St.
Meredith, R. E., 176 S. Commercial.
Miller, E. A., 153 S. High.
Moses, Wm., E., 331½ State St.
Musgrave, Walter, 1211 Edgewater St.

Needham, Mabel A., 341 State St.
Nelson, Robert V., State Office Bldg.
Nelson, Theo. G., 702 N. High St.

Ohmart, Lee, 477 Court St.
Pettyjohn, Winnie (Retired: Honorary), 145 N. 14th St.
Picha, Burt, 379 N. High St.
Potter, Ed., 215 S. High St.

Reed, C. A., 2442 Lee St.
Reeve, C. W., 945 S. Commercial St.
Reimann, Rich L., 201 S. High St.

Sullivan, Wm., 3365 Portland Rd.

Ulrich, J. F., 202 Pearce Bldg.

Walters, Geo., 960 S. Commercial St.
Weir, F. H., 1247 South Commercial St.
Young, J. B., 433 N. High St.

Santiam Realty Board

Active Members, 12; Others, 18

President: Max Landon, Main St., Sweet Home, Ore.
Secretary-Treasurer: Helen E. O'Malley, 711 Holley Rd., Sweet Home.

Arnold, L. E., 566 Main St., Lebanon.
Axtell, C. F., 749 Main St., Lebanon.
Ayers, Ivan, 56 W. Sherman, Lebanon.

Causbie, Jeff, 223 W. First St., Albany.
Cox, Claude, 733 Main St., Lebanon.

Estep, J. E., 841 Main St., Lebanon.
Estep, Lon, 841 Main St., Lebanon.

Hamilton, Everett E., 733 Main St., Lebanon.
Huck, Chris, 136 W. Rose St., Lebanon.

Knopf, Vern, 931 Main St., Sweet Home.

Landon, Max, Main St., Sweet Home.

O'Malley, Helen E., 711 Holley Rd., Sweet Home.

Tillamook County Realty Board

Active Members, 12; Others, 7

President: W. B. Stevens, 308 2nd Ave. E., Tillamook.
Secretary: C. Ray Johnson, 213 E. Second St., Tillamook.

Cale, Claude, Rockaway.
Case, L. R., 206 E. 3rd St., Tillamook.
Ford, E. W., Garibaldi.
Knight, Franklin E., Nehalem.
Lane, Ben S., Manzanita Beach.
Owens, Howard, Cloverdale.
Petteys, W. B., Bay City.
Stevens, Helen E., 308 2nd E., Tillamook.
Stevens, W. B., 308 2nd E., Tillamook.
White, Victor L., 215½ 2nd Ave. E., Tillamook.

Umatilla County Realty Board

Active Members, 11; Others, 3

President: W. H. Morrison, Pendleton.
Secretary-Treasurer: E. E. McKenna, Pendleton.

Baker, F. A., Stanfield.
Ballenger, J. C., Hermiston.
Carter, Sprague H., Pendleton.
Dayhuff, A. C., Pendleton.
Harthrong, Anna M., Pendleton.
Hodges, G. F., Pendleton.
Johnson, Guy H., Pendleton.
Moore, Sinice, Hermiston.
Morrison, W. H., Pendleton.
Schultz, Oscar, Pendleton.
Swales, Thomas E., Stanfield.

Union-Wallowa County Realty Board

Active Members, 8

President: Wm. S. Thomas.
Secretary-Treasurer: Miss Nelle Grimmett.

Berry, Claude L., LaGrande.
Grimmett, Nelle (Miss), LaGrande.
Hill, Henry T., LaGrande.
Knight, L. G., Union.
Thomas, Wm. S., LaGrande.
Wilkins, W. E., LaGrande.
Williamson, Lowell, LaGrande.
Williamson, R. E., LaGrande.

Washington County Realty Board

Active Members, 26; Others, 12

President: John E. Meeke, 131 S. 2nd Ave., Hillsboro.
Secretary-Treasurer: Edwin L. Jenkins, 134 E. Main St., Hillsboro.

Bowen, W. S., P.O. Box 1234, Sherwood. (19).
Briggs, Earl S., 6021 S. W. Scholls Ferry Rd., Portland, (19).
Bump, Kenneth A., (Diehl & Bump), 1930 Council St., Forest Grove.
Currin, H. W., 134 Main St., Hillsboro.
Davis, Leon S., 227 E. Washington, Hillsboro.

French, Clara B., 8909 S.W. Canyon Lane, Portland.
Gray, Dov, Rossi Bldg., Beaverton.
Griffith, E. A., (Griffith & Meeke), 131 S. 2nd Ave., Hillsboro.
Howland, Fred O., 9809 Beaverton Hwy., Beaverton.
Hughes, Lester S., 1903 Main St., Forest Grove.
Ide, Russel S., (Ide & Brauer), 316 E. Main St., Hillsboro.
Johnson, J. O., Box 111, Tigard.
Keehn, E. C., 2226 N. Main St., Forest Grove.
LeCrone, Rolfe, Cornelius.
McCallum, C. F., Rt. 2, Box 425, Beaverton.
McMahon, J. J., 73 Broadway, Beaverton.
Meeke, John E., 131 S. 2nd St., Hillsboro.
Person, J., 235 S. 2nd St., Hillsboro.
Poulin, A. J., 881 S. W. Canyon Rd., Beaverton.
Reeher, H. A., 1920 21st Ave., Forest Grove.
Schramel, John, 1905 21st Ave., N. W., Forest Grove.
Seabald, Harry M., (Washington Co. Agencies), 337 E. Main St., Hillsboro.
Smith, Robert H., 109 S. 2nd Ave., Hillsboro.
Strang, J. L., Box 292, Sherwood.
Thomas, N. L., 255 N. E. Canyon Rd., Beaverton.
Waltz, Homer H., 1905 Pacific Ave., Forest Grove.
Weathers, Lou, 946 E. Baseline, Hillsboro.
Weed, Thurlow, Canyon Rd. at Walker, Beaverton.

Yamhill County Realty Board

Active Members, 17; Others, 13

President: C. L. Knight, 454 First St., McMinnville.
Secretary: J. L. Pottenger, Box 267, McMinnville.

Browning, Mrs. Evelyn B., Route 1, Box 1, Carlton.
Calkins, Clifford H., Highway 99W, Dundee.
Cramer, N. A., 231 N. Baker St., McMinnville.
Hessemer, Mrs. C. C., 219 N. Baker St., McMinnville.
Hostetler, W. W., 217 N. Baker St., McMinnville.
Hutchcroft, Fred W., 217 N. Baker St., McMinnville.
Knight, C. L., 454 First St., McMinnville.
Knight, Mrs. Thelma C., 454 First St., McMinnville.
Myers, Irvin, W. Main St., Carlton.
Nutt, Archie (Sheridan Realty Co.), Sheridan.
Parker, Cecil, c/o Squire Realty Co., McMinnville.
Richardson, Earl, Willamina.
Vincent, V. A., 200 First St., Newberg.
Wehrley, A. G., 609 E. First St., Newberg.
Wilcox, Harlan, 323 N. Davis St., McMinnville.
Withers, J. A., 231 Baker St., McMinnville.
Jackey, Joe, 110 S. College St., Newberg.

PENNSYLVANIA

Abington—See E. Montgomery County
Allen Park—See Philadelphia
Allaiton Park—See Pittsburgh
Aliquippa—See Beaver County
Ambler—See Norristown, also Philadelphia
Ambridge—See Beaver County
Ardmore—See Main Line, also Philadelphia
Aspinwall—See Pittsburgh
Avalon—See Pittsburgh
Bala-Cynwyd—See Main Line
Bangor—See Easton
Beaver Falls—See Beaver County
Bellevue—See Pittsburgh
Bentleyville—See Monongahela Valley
Berwyn—See Main Line
Birdsboro,Burks County—See Reading
Bloomsburg—See Northumberland County
Blue Ridge Summit—See Franklin County
Braddock—See Pittsburgh
Bradford—See McKean County
Bradford Woods—See Pittsburgh
Bridgeville—See Pittsburgh
Bristol—See Bucks County
Brookline—See Delaware County, also Main Line
Brookville—See Tri-County
Broomall—See Delaware County
Brownsville—See Pittsburgh
Bryn Mawr—See Main Line, also Delaware County and Philadelphia
Burnham—See Lewiston
California—See Pittsburgh
Carbondale—See Scranton
Carlisle—See Harrisburg
Carmichael—See Uniontown
Carnegie—See Pittsburgh
Carrick—See Pittsburgh
Catasauqua—See Allentown
Chambersburg—See Franklin County
Charleroi—See Monongahela Valley
Cheltenham—See East Montgomery County
Chestnut Hill—See Philadelphia
Clairton—See Pittsburgh
Clarks Summit—See Scranton
Clearfield—See Tri-County
Coatsville—See Chester County
Collegeville—See Norristown

PENNSYLVANIA (Cont.)

Collingdale—See Delaware County
Columbia—See Lancaster
Connellsville—See Uniontown
Conshohocken—See Norristown
Coraopolis—See Pittsburgh
Cornwells Heights—See Bucks County
Crafton—See Pittsburgh
Crafton Park—See Pittsburgh
Cresson—See Altoona
Croydon—See Bucks County
Cynwyd—See Main Line

Darby—See Delaware County
Dormont—See Pittsburgh
Downingtown—See Chester County
Doylestown—See Bucks County
Drexel Hill—See Delaware County
Drexel Park—See Philadelphia
Dubois—See Tri-County
Duncannon—See Harrisburg
Dunmore—See Scranton
Duquesne—See Pittsburgh

E. Pittsburgh—See Pittsburgh
Easton—See Allentown
E. McKeesport—See Pittsburgh
East Petersburg—See Scranton
East Pittsburgh—See Pittsburgh
East Stroudsburg—See Monroe County
Eddington—See Bucks County
Edgewood—See Pittsburgh
Eldred—See McKean County
Elkins Park—See E. Montgomery County, also Philadelphia
Elwood City—See Pittsburgh
Emmaus—See Allentown
Erdenheim—See E. Montgomery County

Fairview Village—See Norristown
Farrell—See Shenango Valley
Franklin—See Pittsburgh
Freedom—See Beaver County

Germantown—See Philadelphia
Gilbertsville—See Norristown
Glen Mills—See Delaware County
Glenolden—See Delaware County
Glenshaw—See Pittsburgh
Glenside—See E. Montgomery County, also Philadelphia
Grove City—See Shenango Valley

Harbor Creek—See Erie
Hatboro—See Bucks County, also E. Montgomery County and Philadelphia
Haverford—See Main Line, also Philadelphia
Haverton—See Delaware County
Hill Top—See Pittsburgh
Hollidaysburg—See Altoona
Homestead—See Pittsburgh
Huntington Valley—See E. Montgomery County

Ivyland—See Bucks County

Jeffersonville—See Norristown
Jenkintown—See E. Montgomery County, also Philadelphia
Johnstown—See Cambria County

Kennett Square—See Chester County
Kingston—See Wilkes-Barre
Kulpmont—See Northumberland County

Langhorne—See Bucks County, also Philadelphia
Lansdale—See Central No. Pennsylvania
Lansdowne—See Delaware County, also Philadelphia
Lemoyne—See Harrisburg
Lewisburg—See Northumberland
Ligonier—See Pittsburgh
Lincoln Park—See Reading
Llanerch—See Delaware County
Malvern—See Chester County
Manayunk—See Philadelphia

Manoa—See Delaware County
Mars—See Pittsburgh
McKeesport—See Pittsburgh
McKees Rocks—See Pittsburgh
Mechanicsburg—See Harrisburg
Media—See Delaware County
Melrose Park—See E. Montgomery County
Merion—See Main Line, also Philadelphia
Middletown—See Harrisburg
Midland—See Beaver County
Millvale—See Pittsburgh
Milton—See Northumberland
Monaca—See Beaver County
Monessen—See Monongahela Valley
Morrisville—See Bucks County
Mt. Carmel—See Northumberland County
Mt. Lebanon—See Pittsburgh
Mt. Penn—See Reading
Mount Pocono—See Monroe County
Mt. Washington—See Pittsburgh
Munhall—See Pittsburgh

N. S. Pittsburgh—See Pittsburgh
Narberth—See Main Line, also Philadelphia
New Brighton—See Beaver County
New Hope—See Bucks County
New Keninghon—See Pittsburgh, also Franklin - Oil City - Titusville
New York—See Pittsburgh
Newberry—See Williamsport
Newton—See Bucks County
Norristown—See E. Montgomery County
North Belle Vernon—See Pittsburgh
North East—See Erie
North Hills—See E. Montgomery County
North Wales—See Central No. Pennsylvania
Northampton—See Allentown
Norwood—See Delaware County, also Chester

Oaks—See Norristown
Oakmont — See Pittsburgh, also Delaware County
Overbrook—See Philadelphia
Oxford—See Chester County

Perkasie—See Bucks County
Perrysville—See Pittsburgh
Philadelphia—See Delaware County, also E. Montgomery, Main Line, and Philadelphia
Phoenixville—See Chester County
Plymouth—See Greater Wilkes-Barre
Portland—See Easton
Pottstown—See Norristown
Prospect Park—See Delaware County
Punxsutawney—See Tri-County

Quarryville—See Lancaster

Ridgeway—See Tri-County
Ridley Park—See Chester
Rockledge—See E. Montgomery County
Roslyn—See E. Montgomery County
Royersford—See Norristown
Ruthledge—See Delaware County

S. S. Pittsburgh—See Pittsburgh
Saxonburg—See Butler County
Schuylkill Haven—See Pottsville
Schwenkville—See Norristown
Sellersville—See Bucks County
Sewickley—See Pittsburgh
Shamokin—See Northumberland County
Sharon—See Shenango Valley
Sharon Hill—See Delaware County
Sharpsburg—See Pittsburgh
Shillington—See Reading
Skippack—See Norristown
Skyesville—See Reading
Slippery Rock—See Butler County
Solebury—See Bucks County
Somerton—See Bucks County
South Langhorne—See Bucks County
Springfield—See Delaware County
State College—See Lewistown
Stroudsburg—See Monroe County
Sunbury—See Northumberland
Swarthmore—See Delaware County
Swoyer Valley—See Wilkes-Barre
Swissvale—See Pittsburgh
Sykesville—See Tri-County

Tamaque—See Greater Hazelton
Tarentum—See Pittsburgh
Trevorton—See Northumberland County
Turtle Creek—See Pittsburgh

Upper Darby—See Delaware County, also Main Line and Philadelphia
Upper Darby & Sharon Hill—See Delaware County

Valencia—See Butler County
Verona—See Pittsburgh

Warrington—See Bucks County
Wayne—See Main Line, also Philadelphia
Waynesboro—See Franklin County
Weiser Park—See Reading
West Alexander—See Washington
West Chester—See Chester County
West Reading—See Reading
West View—See Pittsburgh
Whitemarsh—See E. Montgomery County
Wiles-Barre—See Reading
Wilkinsburg—See Pittsburgh
Willow Grove—See E. Montgomery, also Bucks County
Woodlyn—See Chester
Wycombe—See Bucks County
Wynnewood—See Philadelphia, also Main Line

Wyomissing—See Reading

Yardley—See Bucks County
Yeadon—See Delaware County

Allentown Real Estate Board

Active Members, 62; Others, 38

President: William H. Knaake, 120 N. 8th St.

Secretary: Raymond C. Geiger, 445 Linden St.

Bender, Edward C., 824 Hamilton St.
Bender, Harry G., 45 N. 10th St.
Best, Clarence W., 33 N. 5th St.
Binder, E. Freel, 801 Hamilton St.
Bittner, Mark R., 1034 Hamilton St.
Bolich, Charles M., 33 N. 5th St.
Brown, Vincent, 438 N. 6th St.
Buchheit, William F., 209 N. 7th St.
Butz, Robert S., 4th & Main Sts., Emmaus, Pa.

Canouse, John H., 1144 Hamilton St.
Clark, John H., 1031 Turner St.
Clauss, William F., 924 Hamilton St.
Connors, Edwin, 842 Hamilton St.
Cutshall, Naomi A., 629 Turner St.
Cutshall, Richard, 629 Turner St.

Donald, Edward R., 247 N. 13th St.

Eddy, Albert J., 46 S. 10th St.
Felegy, Michael, 424 Ridge Ave.
Fetner, Myron J., 2006 Green St.
Fetzer, Raymond, 842 Hamilton St.
Fisher, John L., 1948 Chew St.

ALLENTOWN & EASTERN PENNA.
in the Heart of the market
•INDUSTRIAL PLANTS
•CHAIN STORE LOCATIONS
•INVESTMENT PROPERTIES
•APPRAISALS
ROSCOE Q. JARRETT
SOCIETY OF INDUSTRIAL REALTORS
842 Hamilton St. Allentown, Penna.

EARL S. KESTER
Sales — Rentals
Property Management
Appraisals — Mortgages
Builder
519 Linden Street
ALLENTOWN, PA.

Freed, Tilghman A., 602 S. 5th St.
Fretz, Paul D., 222 N. 4th St., Emmaus.

Geiger, Raymond C., 445 Linden St.
Geiger, Russel J., 445 Linden St.
Grammes, Lester A., 511 N. 8th St.

Henninger, Quin A., 457 Linden St.
Henninger, Thomas R., 457 Linden St.
Herrity, Joseph T., 525 Linden St.

Iacocca, Nicola, 465 Linden St.

Jackson, Wm. C., 100 N. Ninth St.
Jarrett, Daniel M., 842 Hamilton St.
Jarrett, Lincoln R., 842 Hamilton St.
JARRETT, ROSCOE Q., 842 Hamilton St.

Kahler, Lee R., 737 Turner St.
Kessler, John C., 241 N. 7th St.
Kessler, John W., 241 N. 7th St.
KESTER, EARL S., 519 Linden St.
Knaake, William H., 120 N. 8th St.
Koons, Edwin H., 146 Front St., Catasauqua Pa.

Laros & Son, C. W., 121 N. 9th St.
Laubach, H. H., Cement Nat'l. Bank Bldg., Northampton.
Lewis, Theodore, 10 S. Front St., Easton.
Luckenbach, Bert A., 1548 Lehigh Parkway S.

Newman, Monroe F., 23 S. 9th St.

O'Brien, Charles, 508 Hamilton St.
O'Brien, John R., 508 Hamilton St.
Osenbach, Elmer W., 1501 Hanover Ave.

Patt, Charles B., Jr., 519 Linden St.
Potruch, Maxwell, 23 S. 9th St.

Raymond, Lesher Y., 37 N. 8th St.
Reinsmith, Gerald J., 936 Hamilton St.
Reinsmith, Martin A., B. & B. Bldg.
Rickert, Allen H., 825 Walnut St.

Seng, Harry, 247 N. 13th St.
Sohland, Alfred, 716 Chew St.

Tice, Howard, 60 N. 2nd., Easton.

Vargo, Frank G., 527 Hamilton St.
Vogel, George Y., 527 N. 19th St.
Vogel, Newman J., 1104 Hamilton St.

Wiener, Michael M., 112 N. 7th St.
Williams, Robert R., 2301 Walnut St.

Altoona Real Estate Board

Active Members, 19; Others, 16

President: John Hill, 1308 12th Ave., Altoona.

Secretary: Kendall B. Mattern, Central Trust Bldg., Altoona.

Basler, E. A., Altoona Trust Bldg.
Bloom, C. D., 1501 13th Ave.
Borland, L. W., Penelec Bldg.

Cassidy, A. Boyd.

Faris, Paul H., Co., Inc., 1201 12th Ave.

HILL, JOHN, 1308 12th Ave.

Kilcoyne, John, & Sons, 1105 13th St.

Leopold, L. E., 1207 13th Ave.

McCormick, R. J., 1506 11th Ave.
McDowell, E. F., & Robert F., Central Trust Bldg.
McKillip, H. C., 322 Allegheny St., Hollidaysburg.
McVeys, Inc., 1108 13th St.
Morgan-Martin Co., Central Trust Bldg.

Parsons, T. Chester, 1107 12th Ave.

Seeds, John S., 1115 11th St.
Seidel, Ed, 835 Seventh St.
Shaw, Dean B., 1211-A Eleventh St.
Sheedy, Gerald P., 1330 12th Ave.

Washington, Paul, Cresson.

Beaver County Board of Realtors

Active Members, 24

President: Frederick D. Senior, 1607 3rd St., New Brighton.

Secretary: John M. Coates, 1213 7th Ave., Beaver Falls.

Basinger, Wilbert, 744 Midland Ave., Midland.
Bovard-Anderson Agency, (Adams Anderson), 617 3rd St., Beaver.

Cain, Lee B., 594 3rd Ave., Freedom.
Cameron, Walter S., 340 Franklin Ave., Aliquippa.

Garvin, Robert F., 682 3rd St., Beaver.

Henderson, Paul, 430 Franklin Ave., Aliquippa.
Hurst Agency, (Charles Bourne, Jr.), 445 Wilson Ave., Beaver.

Kirk, H. E., Beaver Trust Bldg., Beaver.

Lewis, Chester A., 3201 College Ave. Beaver Falls.
Leyda, Earl R., 1415 7th Ave., Beaver Falls.
Locke, O. H., 1231 Penna. Ave., Monaca.
McGeehan, Leo P., 634 Midland Ave., Midland.
Miller, William J., 318 9th St., Monaca.
Patton, Lester S., 2208 McLean St., Aliquippa.
Piper, W. W., (Piper & Zuberbuhler), Benson Bldg., Beaver Falls.
Reeves Co., John T., (Thomas R. Coates, Sr.), 1213 7th Ave., Beaver Falls.
Ruffner, J. A. C., (Ruffner & Moore), 384 Franklin Ave., Aliquippa.
Senior, Frederick D., (John Senior Agency), 1607 3rd St., New Brighton.
Stammelbach, Albert E., 413 3rd St., Beaver. Beaver.
Strouss, James S., 458 3rd St., Beaver.
Trumpeter, Gilbert, 1236 Pennsylvania Ave., Monaca.
Urda, John L., (Chas. Kristerfek Agency), 405 Merchant St., Ambridge.
Valley Realty Co., (Roy C. Kerr), 506 Merchant St., Ambridge.
Wise, Wilbert H., Jr., 1421 7th Ave., Beaver Falls.

Bedford

(Individual Member)

Galloway, Joseph W., 144 N. Richard St.

Bethlehem Real Estate Board

Active Members, 21; Others, 7

President: R. W. Dimmick, Union Bank Bldg.

Secretary: E. J. Unger, 140 E. Broad St.

Acme Agency, Inc., 100 E. Broad St.
Callone, A. E., 706 E. 4th St.
Fishburn Co., S. E., Union Bank Bldg.
Hower, E. A., Lehigh University.
Hurd, Geo., 701 E. 3rd St.
McGarr, Chas., 336 Adams St.
Radley Agency, F. G., 140 E. Broad St.
Schlenker, Robert F., 1024 W. Broad St.
Shonk, John J., 312 Odd Fellows Bldg.
Siegel, Maude Post, 507 Main St.
Sigley, Spurgeon, 706 E. 4th St.
Smith, Miss Elsie, 312 Odd Fellows Bldg.
Stefko, Edward, 68 E. Broad St.
Stefko, John, 68 E. Broad St.
Sturtevant, B. J., 504 Broadway.
Suburban Realty Co., 620 W. Broad St.
Wolst, Anton.
Woodring-Roberts Corp., Bethlehem Tr. Bldg.

Bucks County Real Estate Board

Active Members, 49; Others, 14

President: Arlington Myers, Doylestown.

Secretary: Herbert Barness, Warrington.

Atkinson, Edgar C., Buckingham.
Barness, Joseph, Warrington.
Brunner, B. Frank, Doylestown.
Burgess, William, Morrisville.
Cesselkowski, Jules, 701 Huntingdon Pike, Rockledge.
Eastburn, Hugh B., 112 Mill St., Bristol.
Fechtenburg, Richard W., Bellington.
Flagler, Arthur E., Perkasie.
Fotter, Wm. H., Morrisville.
Franess, Joseph, Warrington.
Fretz, Paul D., Perkasie.

JOHN HILL REAL ESTATE
1308 12th Ave., Altoona, Pa.
Sub-offices — Clearfield — Huntingdon
PHOTOGRAPHIC FILES ON ALL PROPERTIES
RESIDENTIAL, COMMERCIAL, INDUSTRIAL, RURAL

HAPP & SONS

Specializing in Bucks County Farms and Estates

Complete
Real Estate Service

114 N. Main Street

Doylestown, Pa.

Gratz, Samuel, Grand Theatre Bldg., Bristol.
Grupp, Otto, Jr., Croydon.
HAPP & SONS, Doylestown.
Hayes, William H., Yardley.
Heacock, Harold, Perkasie.
Heise, William C., Quakertown.
Heyer-Kemner, Inc., 7319 Rising Sun Ave., Phila.
Horn, Stanley, Perkasie.
Howell, Wm. G., Sons Co., Morrisville.
Hower, Elsie G., 333 N. Easton Rd., Willow Grove.
Kirk, Edward R., & Son, Wycombe.
Lapolla, Charles, 1418 Farragut Ave., Bristol.
Lippincott, Robert H., Hart Bldg., Doylestown.
Massi, Vincent, Breitol.
McLean, Adam, Somerton.
Merrick, W. Aubrey, 10 Washington St., Newtown.
Miller & Cornell, Inc., Hatboro.
Molloy, J. Carroll, 30 S. Main St., Doylestown.
Molloy, William H., Ivyland.
Myers, Arlington F., Doylestown.
Naul, Arthur, Doylestown.
Otto, G. Edward, 20 N. Penna. Ave., Morrisville.
Pidcock, J. Cooper, Bridge St., New Hope.
Rigby, J. Alfred, Cornwells Heights.
Righter, Clement, Newton.
Rossiter, William A., Jr., 301 N. Bellevue Ave., Langhorne.
Ruhl, Andrew V., Langhorne.
Schlichter, Ralph D., Sellersville.
Schnizler, Fred E., R.D. 2, Quakertown.
Shelly & Fenstermacher, Souderton.
Smith, Clinton M., Somerton.
Stinley, Paul H., Sellersville.
Stockham, Thomas B., Co., Morrisville.
Sylvester & Keating, South Langhorne.
Townsend, A. P., & Son Co., Townsend Bldg., Langhorne.
Wotherill, Parke, Buckingham.
Wright, William T., Co., Ltd., Arcade Bldg., Newtown. (In U. S. Service.)
York Road Real Estate Co., Lahaska.

Butler County Realtors Association

Active Members, 22; Others, 10

President: Ralph A. Nicholas, 324 S. McKean St.

Secretary-Treasurer: Marguerite V. Bolam, 244 S. Main St., Butler.

Abrams, James H., 246 S. Main St., Butler.
Adams, Charles B., 805 E. Pearl St., Butler.
Bolam, Marguerite, 244 S. Main St., Butler.
Brown, Elmer E., 456 N. Bluff St., Butler.
Clark, John D., 358 Center Ave., Butler.
Eisler, Paul, 257 S. Main St., Butler.
Greene, Allen D., Mellon Bank Bldg., Butler.
Lappan, James T., R.D. No. 2, Valencia.
Linduff, David P., R.D. No. 1, Valencia.
Logan, Rollin M., Savings & Trust Bldg., Butler.
McMahan, Mildred G., 244 S. Main St., Butler.
Nevins, Clifford R., 408 N. Main St., Butler.
Nicholas, Ralph, 324 S. McKean St., Butler.
Rodgers, C. H., 111 W. Jefferson St., Butler.
Rodgers, J. Robet, 236 W. New Castle St., Butler.
Sheldon, George, 108 W. Diamond St., Butler.
Shields, Carl E., 408 N. Main St., Butler.
Smith, C. F., 145 S. Main St., Butler.
Waldman, Edward J., Empire Bldg., 507 Liberty Ave., Pittsburgh.
Watson, Don R., 136 S. Main St., Butler.
West, Weldon P., 136 S. Main St., Butler.
Yannotty, Flory, 112 4th Ave., Butler.

Cambria County Board of Realtors

Active Members, 15; Others, 3

President: George Board, 702 Carnegie Bldg., Johnstown.

Secretary-Treasurer: Frank N. Genovese, 331 Stonycreek St., Johnstown.

Ashcraft, Lawrence J., 300 Market St., Johnstown.
Beam, Scott, 1206 First Natl. Bank Bldg., Johnstown.
Board, George, 702 Carnegie Equip. Bldg., Johnstown.
Genovese, Frank N., 331 Stonycreek St., Johnstown.
Kenney, John S., 414 Lincoln St., Johnstown.
Koontz, Charles R., 412 U. S. Bank Bldg., Johnstown.
McCartney, James, Market & Main Sts., Johnstown.
McWilliams, W. Harold, 414 Lincoln St., Johnstown.
Minno, George, Cambria Building & Loan Assn., Johnstown.
Mock, T. Elmer, Market & Main Sts., Johnstown.
Penn Real Estate, 1116 U. S. Bank Bldg., Johnstown.
Ross, Perry, 156 Adams St., Johnstown.
Santoro, Charles S., 136 Park Place, Johnstown.
Singer, Edgar A., 329 Market St., Johnstown.
Williams, Wallace E., 300 Market St., Johnstown.

Central North Penn. Real Estate Board

Active Members, 10

President: John F. Kratz, 6th & Church Sts., North Wales.

Secretary: Henry C. Swartley, 6 W. Main St., Lansdale.

Bean, Chas. E., 107 N. Main St., North Wales.
Klingenhafer, Benj. F., 7 Susquehanna Ave., Lansdale.
Kratz, Irwin D., 362 York Ave., Lansdale.
Kratz, John Forrest, 6th & Church Sts., North Wales.
Oberholtzer, W. B., 501 York Ave., Lansdale.
Rorer, John, 104 N. Main St., North Wales.
Schultz, Harry H., 329 W. Main St., Lansdale.
Swartley, Henry C., 6 W. Main St., Lansdale.
Weaver, Joseph K., 317 W. Main St., Lansdale.
Young, Fred O., 410 W. Main St., Lansdale.

Chester Real Estate Board

Active Members, 42; Others, 9

President: Benjamin Blank, 623 Welsh St., Chester.

Secretary: Wm. M. Hunter, 931 Edgmont Ave., Chester.

Adelman, S. H., Crozer Bldg., Chester.
Ahren, Dean, 160 E. 7th St., Chester.
Berman, Albert, 45 E. 8th St., Chester.
Bell, Samuel R., 1031 Edgmont Ave., Chester.
Black, Crosby M., Jr., 631 Sproul St., Chester.
Blank, Benjamin, 623 Welsh St., Chester.
Calvert, Frederic, 26 E. 4th St., Chester.
Chester Cambridge Bank & Trust Co., 5th & Market Sts., Chester.
Chester Real Estate Co., 25 E. 5th St., Chester.
Conte, Joseph A., 1218 W. 3rd St., Chester.
Crowley, John F., 21 E. 5th St., Chester.
Delaware County Trust Co., 5th & Market Sts., Chester.
Gabries, Charles, 224 E. 7th St., Chester.
Hamilton, J. Wayne, 116 W. 24th St., Chester.
Heffron, George M., 14 E. 5th St., Chester.
Hewes, Earle F., 521 Welsh St., Chester.
Hunter, Wm., M., 931 Edgmont Ave., Chester.
Kane, Norman H., Crozer Bldg., Chester.
Kershaw & Peck, 2036 Edgmont Ave., Chester.
Lacusch, John, 2805 W. 3rd St., Chester.
Lee, Mrs. Valorie D., 110 E. 5th St., Chester.
Lewicki, Peter, 702 Concord Ave., Chester.
Lewis, Hopkins & Williamson, 603 Welsh St., Chester.
Lippincott, Wallace, 907 Edgmont Ave., Chester.
Locke, Charles M., 115 E. 8th St., Chester.
Mack Realty Co., 1006 W. 3rd St., Chester.
Modesti, John, 1606 MacDade Blvd., Folsom.
Osborne, Chester, 209 W. Baltimore Ave., Lansdowne.
Pace, Vincent J., 232 W. 5th St., Chester.
Palmer, Charles, 714 Edgmont Ave., Chester.
Pastuszek, Wm. J., 2501 W. 9th St., Chester.
Price, W. Alrich, 617 Sproul St., Chester.
Read, Mrs. Revilla B., Crozer Bldg., Chester.
Scott, Thomas R., 612 Mohawk Ave., Norwood.
Stiscia, Alfred V., 160 E. 7th St., Chester.
Sweeney & Clyde, 29 E. 5th St., Chester.
Sweeney & Lukens, 523 Welsh St., Chester.
Swimmer, Maurice, 22 W. 5th St., Chester.
The First National Bank of Chester, 5th & Market Sts., Chester.
Schlitsey, Paul J., 1313 Grant Ave., Woodlyn.
Warwick, Samuel C., 611 Welsh St., Chester.
Wolf, Wm. J., 3rd & Market Sts., Chester.

Chester County Real Estate Board

Active Members, 22; Others, 19

President: George N. Highley, 101 Monument Ave., Malvern.

Secretary: Arthur V. Grant, F & M Bldg., Cor. Market & High Sts., West Chester.

Barker, Henry S., 15 S. Church St., West Chester.
Brueninger, F. Frederick, 231 E. Lincoln Highway, Coatesville.
Coffman, Andrew L., 247 Church St., Phoenixville.
Duitch, Morris, 135 E. Lincoln Hgwy., Coatesville.
Entrekin, S. Earl, Jr., W. Lincoln Hwy., Lloyd Ave., Downington.
Hall, Francis J., 34 S. High St., West Chester.
Hart, F. Dumont, 351 E. Lincoln Hgwy., Coatesville.
High, Edgar E., 15 S. Church St., West Chester.
Highley, G. N., 101 Monument Ave., Malvern.
Hoopes, Everett J., 143 E. Lancaster Ave., Downington.
Jones, William H., 26 E. Market St., West Chester.
McQuiston, A. M., 7 South Valley Rd., Paoli.
Pike, Charles M., 231 E. Lincoln Highway, Coatesville.
Roberts, Chandler P., 5 Park Lane, Downington.
Smedley & Aumiller, Bank Bldg., Downingtown.
Stern, Willard E., 251 E. Lincoln Hgwy., Coatesville.
Sugarman, Mark, Modena Road, South Coatesville.
Taylor, Harry F., 13 N. High St., West Chester.
Taylor, Paul, R. D. 2, Phoenixville.
Walter, Ralph H., E. State St., Kennett Square.
Wheeler, Al. F., 38 S. 3rd St., Oxford.
Worrall, James M., State & Broad St., Kennett Square.

Columbia-Montour Board of Realtors

Active Members, 7; Others, 2

President: C. Martin Lutz, 3 W. Main St., Bloomsburg.

Secretary: John H. Shuman, 54 E. Main St., Bloomsburg.

Arndt, Arthur E., 111 Market St., Berwick.
DeVoe, Winchester, Jr., 201 Mill St., Danville.
Jacoby, John K., 115 W. Front St., Berwick.
Lutz, C. Martin, 3 W. Main St., Bloomsburg.
Pensyl, C. L., 261 W. Main St., Bloomsburg.
Raup, Ellis S., 319 Mill St., Danville.
Shuman, John H., 54 E. Main St., Bloomsburg.

Delaware County Real Estate Board

Active Members, 108; Others, 63

President: Howard C. Kinder, 533 Chester Pike, Prospect Park.

Executive Secretary: W. Harrison Pattin, 214 S. 69th St., Upper Darby.

Aron-Drex Realty Inc., Township Line & Treaty Rd., Drexel Hill.
Bair, Robert T., Theatre Circle, Swarthmore.
Bell, James A., 407 Saxer Ave., Springfield.
Benham, Wm. G., Marshall & Coverly Rds., Lansdowne.
Bergeman, R. C. & Son, 9 N. 9th St., Darby.
Bibby, Joseph W., 418 Church Lane, Yeadon.
BOWERS, MABEL E., 957 E. Baltimore Ave., East Lansdowne.
Boyd, Charles H., 1621 E. Darby Rd., Brookline.
Brighton, Edward, 315 Chester Pike, Norwood.
Burke and Harrington, Baltimore Pike at Penn Blvd., Fernwood.
Burt, John E., 344 Kingston Rd., Upper Darby.
Chapis, Anthony J., 6457 Market St., Upper Darby.
Clayton, Frank T., 425 Chester Pike, Norwood.
Cole, Horace T., 141 Long Lane, Upper Darby.
Crowley, Robert R., Ferne Blvd. & Drexel Hill.
Davidson, Belford J., 14 Brookside Ave., Springfield.
Dieter, George, W., Co., 3 Township Line Road, Llanerch.
Duffy, Chas. F., 218 S. 69th St., Upper Darby.
Duffy & Patton, 214 S. 69th St., Upper Darby.
Erwin, H. LaVerne, 807 Garrett Road, Upper Darby.
Erwin & Wilhelm, 3425 Garrett Rd., Drexel Hill.
Evans, W. Raymond, Inc., 921 Chester Pike Sharon Hill.
Ezekiel, A. Stanley, 601 Morgan Ave., Drexel Hill.
Fallon & Sons, John P., 195 E. Plumstead Ave., Lansdowne.
Fetterman, J. Gordon, Commercial Trust Bldg., Philadelphia.

Bowers Real Estate

Sales — Rentals
Residential
Industrial
Commercial
Lots and acreage for builders

957 Baltimore Avenue

East Lansdowne, Penna.

Fisher, Randolph F., 946 Cobbs Creek Parkway, Yeadon.
Fox, Clarence E., 6912 Market St., Upper Darby.
Gilmore, Paul A., 147 Long Lane, Upper Darby.
Gray, Frank R., 419 Morton Ave., Rutledge.
Hallas, Joseph, Jr., 924 Main St., Darby.
Hambleton, Grant G., 4150 Woodland Ave., Drexel Hill.
Hamilton, John R., 2318 Garrett Road, Drexel Hill.
Hansen, Harold S., 1205 Chester Pike, Sharon Hill.
Hart, W. LeRoy, 43 MacDade Blvd., Collingdale.
Hayes, M. A., 1017 West Chester Pike, Manoa.
Hibberd Bros., 216 W. State St., Media.
Hopson, Herbert H., 214 Long Lane, Upper Darby.
Hurley, Harry J., Long Lane at Walnut St., Upper Darby.
Jackson, Robert, Inc., Garrett Rd. & Shadeland Ave., Drexel Hill.
Johns, Edward J., 18 S. Olive St., Media.
Jordan, J. Lanier, Ivy Mills Rd., Glen Mills.
Kehrwieder & Cox, 1225 West Chester Pike, Manoa.
Kershaw & Raney Co., 51 Long Lane, Upper Darby.
Kinder & Furman, 533 Chester Pike, Prospect Park.
Knatz, Wm. M., Inc., 304 S. 69th St., Upper Darby.
Kresse, Henry A., 16 E. Eagle Rd., Oakmont.
Lambert, Howard G., 192 Saxer Ave., Springfield.
LeBaron, L. Henry, 192 Saxer Ave., Springfield.
Lennox, Robert J., 1 S. State Rd., Springfield.
Luckie, Leslie G., 1566 Chester Pike, Glenolden.
Lumley, Clarence F., 200 Township Line Road, Havertown.
Lynch, Edmund B., 4203 Ferne Blvd., Drexel Hill.
MacBride, Robert J., & Son, 415 MacDade Blvd., Collingdale.
Mahoney, Inc., Leo., 6932 Market St., Upper Darby.
Manley, Lee N., Springfield Road, Broomall.
Manley, Stephen R., 710 Church Lane, Yeadon.
McClatchy, Walter A., 6454 Market St., Upper Darby.
McClatchy, Frank, 69th & Walnut Sts., Upper Darby.
McClatchy, John H., McClatchy Bldg., Upper Darby.
McClatchy, William F., 6401 Market St., Upper Darby.
Meagher, Fred P., 217 S. 69th St., Upper Darby.
Miller, Irving A., West Chester Pike, Broomall.
Mosey, J. Robert, 301 E. Baltimore Ave., Media.
Mousley, W. Ashton, 707 MacDade Blvd., Collingdale.
Mozino, Joseph S., 423 Burmont Road., Drexel Hill.
Mozino, Peter S., 5100 State Road, Drexel Hill.
Noll, Inc., Marshall Rd. at Windermere Ave., Lansdowne.
Noyes, Edward L., & Co., 23 S. Chester Rd., Swarthmore.
Osborne, Chester, 209 W. Baltimore Ave., Lansdowne.
Ott, William J., Inc., Brookline.
Oursler, Russel H., 1217 E. Darby Road, Brookline.
Parsons, Arthur J., 207 Long Lane, Upper Darby.
Peace, Inc., W. S., 69th & Walnut Sts., Upper Darby.
Pickett, William C., & Co., 7227 Marshall Rd., Upper Darby.
Pomeroy, David E., Woodland Ave., Springfield.
Powell, Edgar W., Jr., Newtown Square.
Raisch, George W., 3001 Garrett Rd., Drexel Hill.
Remington, Robert C., 6808 Market St., Upper Darby.
Roach, Charles L., McClatchy Bldg., Upper Darby.
Rodenbob, Elwood H., Newtown Square.
Saurman, Jordan L., 536 Burmont Road, Drexel Hill.

REAL ESTATE
MANAGEMENT
J. C. TAYLOR CO.
55 LONG LANE UPPER DARBY, PA.
Boulevard 1770 GRanite 2-1770
Member Natl. Assn. of Real Estate Boards

DELAWARE COUNTY (Cont.)

Saurman, William J., 204 Long Lane, Upper Darby.
Schuck, Clarence F., Brookside & Springfield Rds., Springfield.
Siddall, Walter B., 2237 Garrett Rd., Drexel Hill.
Sill, R. Stanley Agency, 100 County Bldg., Media.
Sloan & Lynch, 923 Darby Road, Havertown.
Smith & Swayne, 675 Burmont Rd., Drexel Hill.
Snyder, Freas. B., & Co., 1400 Bywood Ave., Upper Darby.
Stewart, E. Winfield, 300 W. Providence Rd., Aldan.
Stout & Smolens, Inc., 7817 West Chester Pike, Upper Darby.
Straub, Joseph T., West Chester Pike & Eagle Road, Havertown.
Strine, Walter M., 111 South Ave., Media.
Swope & Son, Inc., 516 Main St., Darby.
TAYLOR, J. C., CO., 55 Long Lane, Upper Darby.
Upper Darby Realty Co., 132 Garrett Road, Upper Darby.
Vogt, Wm. J., 3701 State Rd., Drexel Hill.
Wagner, Arthur G., 2108 Darby Road, Havertown.
Walsh, Edward J. 111 Fairfield Ave., Upper Darby.
Ward, Arthur C., 2407 Darby Road, Oakmont.
Warner, Edgar G., 69th & Walnut Sts., Upper Darby.
Warner-West Corporation, 7052 Garrett Rd. Upper Darby.
Warwick, John W., 10 South Avenue, Media.
Watts, J. Elmer, 1200 Darby Road, Havertown.
Weidman, O. B., Inc., 120 W. Chester Pike, Llanerch.
Werner, Fred A., Inc., 28 S. Lansdowne Ave., Lansdowne.
Wilson, Karl H., 396 Avon Road, Upper Darby.
Worthington-Marsden, 755 Long Lane, U. D. & Sharon Hill.

East Montgomery County Real Estate Board

Active Members, 41; Others, 90

President: Chester A. West, Mount Airy.
Secretary: William R. Mattson, 705 West Ave., Jenkintown.

Cegielkowski, Julius M., 701 Huntington Pike, Rockledge.
Cloud, Allen A., 120 Greenwood Ave., Jenkintown.
Conrad, Sylvester B., York Rd. & Highland Ave., Abington.
Cornell, Warren, Hatboro.
Dager, Howard J., 471 York Rd., Jenkintown.
Deissler, W. W., 902 E. Willow Grove Ave., Wyndmoor, Phila., (18).
Ferrell, Harry F., Roslyn.
Furman, Samuel T., 808 W. Glenside Ave., Wyncote.
Gourley, W. Clyde, York & Welsh Rds., Willow Grove.
Hamilton, John de Z., 97 Bethlehem Pike, Philadelphia.
Hearne, Nicholas A., 301 Huntingdon Pike, Rockledge, Phila., (11).
Henrie, John P., Easton Rd., Glenside.
Hoffman, Homer P., 301 Central Ave., Cheltenham.
Hollinshead, F. P., 3rd., 703 Greenwood Ave., Jenkintown.
Hower, Robert V., 333 N. Easton Rd., Willow Grove.
Kellner, Eugene J., 400 Bethlehem Pike, Philadelphia.
Knorr, W. Griffith, 102 E. Mt. Carmel Ave., Glenside.
Kuhn, William, Jr., 711 West Ave., Jenkintown.
Mangin, Harry S., 75 N. York Rd., Willow Grove.
Marple, Robert K., 301 York Rd., Jenkintown.
McGroarty, John J., 8022 York Rd., Elkins Park.
Miller, John C., Hatboro.
Patane, John, Jr., 1184 Easton Road, Roslyn.
Peterson, Samuel D., 410 York Rd., Jenkintown.
Pierson, Henry K., Northwestern Natl. Bank, Glenside.
Renninger, Harry, Railroad Ave., Glenside.
Ridgeway, Wm. D., Huntingdon Valley.
Roberts, II, Wm. T. B., Roberts Bldg., Glenside.
Schiesser, Edward V., York & Davisville Rds., Willow Grove.
Schnell, J. P., 1501 Bethlehem Pike, Flourtown.
Silberman, Sol S., West Ave., Jenkintown.
Smith, Charles G., 3039 Mt. Carmel Ave., North Hills.
Snedeker, R. Cuyler, 520 Township Line, Elkins Park.
Trank, Alfred H., York Road & West Aves., Jenkintown.
Weir, E. Nelson, (Weir, Inc.), 210 Easton Rd., Glenside.
Welsh, L. E., 411 S. York Road, Willow Grove.
White, Wm. E., Jr., 317 N. Easton Road, Willow Grove.
Wilhelm, Fred R., 911 Limekiln Pike, North Hills.
Wilson, G. Price, 28 York Rd., Abington.
Winner, Edwin, Easton & York Rds., Willow Grove.
Yerger, John J., 58 E. Penn St., Norristown.

"Established 1920"
TICE ORGANIZATION
Specializing in suburban property, farms. Sales, commercial, industrial, residential property; chain store leasing; financing; management; development.
60 N. Second Street
EASTON, PA.
Phone: 8100 — 8109

Easton Real Estate Board

Active Members, 21; Others, 12

President: W. Hugh Kennedy, Alpha Bldg.
Secretary: Pat Mammana, Northampton National Bank Bldg.

Brandau, Justus M., Easton Trust Bldg.
Buss, Clayton D., 1210 Northampton St.
Curcio, Angelo, 698 Northampton St.
Ford, Paul, 21 S. 2nd St., Easton.
Haytock, Benjamin, Drake Bldg.
Herring, J. H., Northampton Natl. Bank Bldg.
Kennedy, W. Hugh, Alpha Bldg.
Kennedy, W. S., Pennsylvania Ave. & Main St., Portland.
Kressler, Wolff & Miller, Easton Trust Bldg.
Lewis, Ted, 10 S. Front St.
Loftus, John, Bixler Bldg.
Mammana, Pat, Northampton Natl. Bank Bldg.
Moore, W. L., Easton Trust Bldg.
Orlandi, H., Jr., 3rd & Spring Garden St., Easton.
Plush, Geo. B., Sr., 24 Pine St., Bangor.
Reilly, James B., Northampton Natl. Bank Bldg.
Strausburg, Adrain, 41 South 10th St.
Thomas, Paul M., 43 N. 3rd St.
TICE, HOWARD R., 60 N. 2nd St.
Van Emburgh, Chester, 12 Center Square.
Yotter, Mark B., Easton Trust Bldg.

Real Estate Board of Erie

Active Members, 30; Others, 43

President: Charles A. Baumbach, 114 W. Seventh St.
Secretary: Robert E. Glowacki, 1110 Parade St.

Baumbach, Charles H., 114 W. 7th St.
Carter-Keane Agency, 104 W. 9th St.
Coyle Co., Reed B., 3314 State St.
Cunningham, P. C., 519 Marine Bank Bldg.
Drown Co., S. H., 404 Marine Bank Bldg.
Felton, E. B., 827 Peach St.
Frank, George K., 202 Masonic Temple Bldg.
Glowacki Co., 1110 Parade St.
Gunnison, Frank C., 340 W. 8th St.
Hagmann, Harry W., 10 E. 10th St.
Harper and Russell, 305 Ariel Bldg.
Luce, D. H., R.D. 1, Harborcreek.
Miller Co., E. W., 309 Masonic Temple Bldg.
Miller, J. Ray, 1004 Ariel Bldg.
Peck & Peck, 8 Arcade, Commerce Bldg.
Phillip's Agency, 663 W. 18th St.
Reed & Co., F. O., 2230 W. 8th St.
Riehl, Ralph R., 901 French St.
Riley, Joseph M., 209 Marine Bank Bldg.
ROWLAND & BAKER, 801 State St.

ERIE, PENNA.
Large experienced organization for the selling, renting and appraising of all types of Real Estate.
Member of the Institute of Real Estate Management
Rowland & Baker
REALTORS
801 State St. Erie, Pa.

Sawdey Co., M. H., 502 Masonic Temple Bldg.
Schmitt, Kenneth W., 1106 W. 10th St.
Sesler, Fred A., 301 Marine Bank Bldg.
Smith, Fred K., 1122 Baldwin Bldg.
Spada, A. F., 6 East Main St., North East, Pa.
Walker, Everett D., 703 Peach St.
Way, R. B., 1310 Baldwin Bldg.
Williams, W. J., 1315 W. 10th St.
Wright, Carl G., 204 Marine Bank Bldg.
Zilch, Clifford A., 602 Palace Hdw. Bldg.

Franklin - Oil City - Titusville Board of Realtors

Active Members, 17; Others, 11

President: Paul C. Moore, 1151 Liberty St., Franklin.
Secretary: Dean B. Stewart, 8 E. First St., Oil City.

Barr, Jos. W., Jr., Barr's, Oil City.
Besse, Herman W., 207 Kresge Bldg., Oil City.
Biery, Harry E., 423 Trust Co. Bldg., Franklin.
Burns, J. E., 8 East First St., Oil City.
Chick, John B., 2nd Nat'l. Bank Bldg., Titusville.
Conrad, B. J., Oil City Trust, Oil City.
Daugherty, James E., 8 Seneca St., Oil City.
Harper, John, Exchange Bank & Trust Co., Franklin.
Kerr, Friend, 618 E. Walnut St., Titusville.
Maitland, William H., 641 Egbert St., Franklin.
McLaughlin, Thomas E., First Nat'l. Bank Bldg., Oil City.
Moore, Paul C., 1151 Liberty St., Franklin.
Stahl, Julius, Veach Bldg., Oil City.
Stewart, Dean B., 8 East First St., Oil City.
Tulloch, George F., 110 N. Washington St., Titusville.
Tullock, G. Kenneth, 110 N. Washington St., Titusville.
Ulman, A. J., 3 Clifford St., Oil City.

Greensburg Real Estate Board

Active Members, 7

President: J. Regis Walthour, First Nat'l Bank Bldg.
Secretary-Treasurer: Lloyd B. King, Barclay-Westmoreland Trust Co.

Boley Real Estate.
Croushore, Louis B., Bank & Trust Bldg.
Edwards, Thomas E., (Edwards & Edwards), Otterman St.
King, Lloyd B., (Barclay-Westmoreland Trust Co.).
Walthour, J. Regis, First Nat'l Bank Bldg.
Wright, Howard (Greensburg Realty Co.), 121 N. Main St.

Greenville Real Estate Board

Active Members, 4

President: Stanley A. Gillespie, Professional Bldg.
Secretary: L. J. Kuder, 12 Canal St.

Gillespie, Stanley A., Professional Bldg.
Kuder, L. J., 12 Canal St.
McClimans, J. H., S. Merrer St.
McClure, H. D., 235 Main St.

Grove City
(Individual Member)
Harshaw, C. G., 150 S. Broad St.

Harrisburg Real Estate Board

Active Members, 44; Others, 3

President: Paul R. Hershey, 1936 Derry St.
Secretary: Harry L. Schumacher, 213 Locust St.

HARRISBURG, PA.
★
Specialists in industrial and commercial real estate and warehousing.
★
BEN G. HELSEL
213 Pine Street

Adler, Charles & Son, Dauphin Bldg.
Bowers, Harry L., 23 South Front St.
Brown, Elbert V., 21 E. Pomfret St., Carlisle.
Cumbler, Robt. H., Steelton Trust Bldg., Steelton.
Dauphin Dep. Trust Co., 213 Market St.
Daylor, William J., 317 Chestnut St.
Dodge, Harvey O., U.S.F. & G. Bldg.
Feinerman, Aaron S., Dauphin Bldg.
Foose, Frank C., Jr., 115 North St.
Fortenbaugh, J. F., 1936 Derry St.
Garrett, Paul N. Realty Co., 120 Walnut St.
Grubb & Armstrong, 1258 Market St.
Hassler, Harry T., 27 S. 4th St.
HELSEL, BEN G., 213 Pine St.
Helsel, Stephen Y., 213 Pine St.
Hendrix, Coulson C., Dauphin Bldg.
Hershey Realty Co., 930 North 2nd St.
Hershey, Paul, 1936 Derry St.
Hess, P. Edgar, 202 North St.
Hollinger, Wm. M., Dauphin Bldg.
Hostetter, J. Russell, 223 Pine St.
Jiras-Bachman, Dauphin Bldg.
Kiehl & Bower, Lemoyne Trust Bldg., Lemoyne.
Kipp, J. K. & Son, 1418-20 N. 3rd. St.
Kline, J. W., Kline Bldg.
Koons, Leroy E., 2455 Elm St.
LeFever, L. B., 78 E. Ridge St., Carlisle.
Lucas, D. E. & Son, Calder Bldg.
Martin, Chas. C., 18 West High St., Carlisle.
McElwain, Andrew, Newville, Pa.
MILLER BROTHERS & CO., 213 Locust St.
Monstros, Thomas, Telegraph Bldg.
Nelson, R. B., 202 Bridge St., New Cumberland.
Nelson, Wm. H., 107 Chestnut St.
Rauch, W. Grant., 2200 North 3rd St.
Romberger, R. E. H., 201 State St.
Ruby, James E., 120 E. Emaus St., Middletown.
St. Pierre, Paul, Calder Bldg.
Schumacher, Harry L., 213 Locust St.
Strouse, Benj. & Son, State Theatre Bldg.
Wierman, John B., 1631 Derry St.
Wolbert, Horace C., 1222 Mulberry St.
Woods, Emmett R., Court House Ave., Carlisle.
Zimmerman, L. W., 2842 Walnut St.

Harrisburg, Pa.
Real Estate in All Its Branches Since 1903
•
MILLER BROTHERS & CO.
213 LOCUST ST REALTORS HARRISBURG, PA
Evan J. Miller, M.A.I.

Greater Hazleton Real Estate Board

Active Members, 12; Others, 5

President: Charles A. McCarron, 635 Grant St., Hazleton.
Secretary-Treasurer: Samuel A. Lockwood, Markle Bank Bldg., Hazleton.

Evansha, A. V., Traders Bank Bldg., Hazleton.
Farley, Eugene, (Benjamin & Markman), Traders Bank Bldg., Hazleton.
Kelley, Frank, Tamaqua.
Lahm, Jacob, Hazleton National Bank, Hazleton.
Leib, Matthew L., 12 E. Broad St., Hazleton.
Lockwood, Samuel A., Markle Bank Bldg., Hazleton.

Lundy, Harold E., 109 E. Broad St., Hazleton.
McCarron, Charles, 635 Grant St., Hazleton.
Miller, Ellsworth, 560 James St., Hazleton.
Nenstiel, John, 7 E. Broad St., West Hazleton.
Schiavo, Louis, Markle Bank Bldg., Hazleton.
Wilford, Russell, Hazleton National Bank, Hazleton.

Indiana

(Individual Member)
Kilgour, James R., Weamer Bldg.

Real Estate Board of Lancaster, Inc.

Active Members, 38; Others, 22

President: John B. Kendig, Jr., 502 W. King St.

Secretary: Miss J. M. Kreider, 168½ E. King St.

Adams, Thomas E., 869 Grand View Blvd.
Bowman, Chas. F., & Co., 39 W. Orange St.
Brown, Dudley C., Farmers Bank.
Burkhart, George, 39 N. Duke St.
Butts, Harry W., 24 E. Orange St.
Cohen, Harry M., 53 N. Duke St.
Eaby Agency, 22 W. Orange St.
Engle & Hambright, Inc., 46 E. Orange St.
Fehl, J. Herbert, Inc., 207 E. King St.
Forney, J. G., Co., 39 N. Duke St.
Gingrich, S. Nissley, 12 S. Duke St.
Greer, Adam E., 542 N. 2nd St., Columbia.
Hain, Leo I., 33 N. Duke St.
Herwig, William C., 135 College Ave.
Hetrick, Geo. B., 53 N. Duke St.
Hiemenz, H. John, 39 N. Duke St.
Hoar, W. B., 39 W. Orange St.
Huber, R. E., 156 E. King St.
Jones, Myron W., 162 E. King St.
Kendig, John B., Jr., 502 W. King St.
Lynch, Bart J., 219 Fulton Bldg.
May, George M., 21 N. Duke St.
McClure, John, Quarryville, Pa.
McClure, John M., Jr., Quarryville.
Mishkin, Hyman, 33 N. Duke St.
Myers, John H., & Co., 123 E. King St.
Rebman, John C., 112 N. Queen St.
Rohrer, John G., 51 E. King St.
Schram Realty Co., 46 S. Duke St.
Shirk, F. G., Co., 5 N. Duke St.
Shufflebottom, C. H., Jr., 162 E. King St.
Slaymaker, S. C., 156 E. King St.
Smith, Robert A., 49 N. Duke St.
Stauffer, Earl V., 108½ E. King St.
Stein, Samuel D., 122 E. King St.
Watt, J. Douglas, Quarryville.
Weaver, John F., & Co., 202 Fulton Bldg.
Yackly, E. L., 156 E. King St.

Lebanon, Pa.

General Brokerage

L. F. GRIMES, Realtor

511 Lehman St.
Phone 2525

Lebanon County Real Estate Board

Active Members, 8

President: J. J. Frank, 10th & Willow St.

Secretary-Treasurer: R. Vinton Schanbacher, 22 N. 8th St.

Bowman, H. M., 809 Cumberland St.
Frank, J. J., 10th & Willow Sts.
Geller, Guy, 773 Cumberland St.
GRIMES, LUTHER F., 511 Lehman St.
King, Reuben F., 10 S. 8th St.
Schanbacher, R. V., 22 N. 8th St.
Schanbacher, R. Vinton, 22 N. 8th St.
Strickler, Paul L., 8th & Willow Sts.

Lewistown Real Estate Board of Mifflin County

Active Members, 11; Others, 7

President: Albert Lynch, 15 N. Brown St.

Secretary: J. F. Morgan, Box 230, 13 N. Main St.

Aurand, Eugene B., 51 W. Market St.
Burman, Henry M., 121 E. Beaver Ave., State College.
Fisher, E. Dale, 146 Valley St.
Frost, P. A., 143 S. Frazier St., State College.
Kapp, David F., 318 W. Nittany Ave., State College.
Kerstetter, Donald C., 17 Chestnut St.
Lewistown Housing & Development Co., 129 S. Main St.
Lynch, Albert, 15 N. Brown St.
Meyer, H. Victor, 15 N. Dorcas St.
Morgan, J. F., 13 N. Main St.
Pandel, Otis J., Burnham, Pa.

Main Line Board of Realtors

Active Members, 63; Others, 12

President: Raymond H. Calvert, Box 42, Bryn Mawr.

Secretary: Beatrice A. Marshall, 23 E. Wynnewood Rd., Wynnewood.

AGNEW, C. N., 116 E. Lancaster Ave., Wayne.
Amaas, Ralph L., 114 Runneymede Ave., Wayne.
Baltz, Joseph M., 41 E. Lancaster Ave.,
Beccia, Pat, 711 Montgomery Ave., Merion.
Bell, Guy C., 9 Rittenhouse Pl., Ardmore.
Bickert, F. H., & Associates, 306 Levering Mill Rd., Cynwyd.
Brower, Richard, Times Medical Bldg., Ardmore.
Brown, George F., 365 W. Lancaster Ave., Haverford.
Bryn Mawr Realty Co., (Joseph T. Drennen and Ralph M. Allen), 843 Lancaster Ave., Bryn Mawr.
Cairns, Joseph, Jr., Inc., 27 Rittenhouse Pl., Ardmore.
Calvert, Raymond H., Box 52, Bryn Mawr.
Campbell, Charles L., Jr., 277 Montgomery Ave., Bala-Cynwyd.
Clarke, E. A., 719 Montgomery Ave., Merion.
Connell, John J., 6307 Lansdowne Ave., Philadelphia.
Cullen, Edward E., III, 715 Lancaster Ave., Bryn Mawr.
Davis, Edward, Times Medical Bldg., Ardmore.
Friedman, Henry, Ardmore Theatre Bldg., Ardmore.
Fronefield, Joseph M. 3rd, 103 West Lancaster Ave., Wayne.
Gowland Bros., 105 Forrest Ave., Narberth.
Green, Seymour L., Esq., 16 E. Lancaster Ave., Ardmore.
Hallahan, Marie T., Times Medical Bldg., Ardmore.
Hansell, G. Forde, Times Medical Bldg., Ardmore.
Harris & Bunting, 351 Montgomery Ave., Merion.
Headley, R. L., 103 W. Lancaster Ave., Wayne.
Helzer, William W., 16 E. Lancaster Ave., Ardmore.
Hess, Richard E., 15 Rittenhouse Pl., Ardmore.
Hoover, A. Edgar, 339 Montgomery Ave., Cynwyd.
Houston, Charles N., Times Medical Bldg., Ardmore.
Hunt, Gilbert deB., Commercial Trust Bldg., Philadelphia.
Kehoe, Edward J., Lincoln Highway, Berwyn.
Knowlton, Philip B., 32 N. Bryn Mawr Ave., Bryn Mawr.
Koser, John McCrea, 6 Anderson Ave., Ardmore.
Lindsley, A. K., 410 Lancaster Ave., Haverford.
Lister, J. Morgan, 125 Coulter Ave., Ardmore.
Lockhart, F. Norton, Bryn Mawr Nat'l Bank Bldg., Bryn Mawr.
Lownes, Walter B., Jr., 16 Anderson Ave.,
Lynch, John B., Conshohocken State Rd., Gladwyne.
MacFarland, H. P., 329 Montgomery Ave., Merion.
Mahan, Frank, 849 Lancaster Ave., Bryn Mawr.
Marshall, Beatrice A., 23 E. Wynnewood Rd., Wynnewood.
Massey & Brown, Buck Road & Lancaster Ave., Haverford.
McDonald, James F., 135 Montgomery Ave., Cynwyd.
McLean, Henry J., 147 Montgomery Ave., Bala-Cynwyd.
McMullin & McMullin, 125 Coulter Ave., Ardmore.
Mears & Brown (Geo. F. Brown), 365 W. Lancaster Ave., Haverford.
Murray, Edward S., Jr., 16 E. Lancaster Ave., Ardmore.
Nash Realty Co., Lancaster Pike, Wynnewood.
Osborne, W. Ross, 209 W. Baltimore Ave., Lansdowne.
Peartree & Penfield, Inc., 33 E. Wynnewood Rd., Wynnewood.
Pollock, Walter C., 335 Montgomery Ave., Cynwyd.
Pusey, Charles E., 114 N. Wayne Ave., Wayne.
Rese Realty Corp., The, 116 N. Wayne Ave., Wayne.
Roach Bros., 713 Montgomery Ave., Merion.
Rogers, Alva L., 55 Cricket Ave., Ardmore.
Slentz, Kathleen, 720 Lancaster Ave., Bryn Mawr.
Slotter, Stanley M., Wynnewood & Yerkes Rd., Wynnewood.
Smith, W. Gordon, 2135 N. 63rd St., Philadelphia.
Todd, Raymond H., 105 West Lancaster Ave., Wayne.
Trout, E. E., 114 N. Wayne Ave., Wayne.
Twentieth Century Realty Co., 106 E. Lancaster Ave., Wayne.
Vogel & Mulholland, 1414 Manoa Road, Overbrook Hills., Phila. (31).
Wallace, Malvin B., 739 S. Highland Ave., Merion.
Warnock, A. D., Times Medical Bldg., Ardmore.
Wilson, Philip B., 136 Montgomery Rd., Cynwyd.
Winchell, James D., Jr., 123 S. Broad St., Philadelphia 9.

McKean County Real Estate Board

Active Members, 6

President: Vernon W. Gray, 104 Main St., Bradford.

Secretary: Carroll H. Clayton, 9 Forman St., Bradford.

Clayton, Carroll H., 9 Forman St., Bradford.
Colligan, Jack, 7 Main St., Bradford.
DePalma, Peter Paul, 104 Main St., Bradford.
Gray, Vernon W., 104 Main St., Bradford.
Markowitz, Irvine, 104 Main St., Bradford.
Scott, Myrl R., 55 Burnside Ave., Bradford.

McKeesport Real Estate Board

Active Members, 17

President: Louis D. Ekin, 508 Locust St.

Secretary: Harry P. Helmstadter, 341 6th Ave.

Baum, Wilson, 417 6th Ave.
Buck, William L., 517 Walnut St.
Ekin Realty Co., 508 Locust St.
Erkel, Elmer F., 226 6th Ave.
Emerson & Stough, 504 Locust St.
Field & Field, 317 6th Ave.
Gibbons Agency, 2814 Liberty Way.
Heath, H. T., 421 Sinclair St.
Junker, R. W., 339 6th Ave.
Kelsch Agency, 601 Locust St.
Lenhart & Wilkinson, Inc., 508 Walnut St.
Lewis, T. J., Co., 520 Sinclair St.
Manspeaker, E. G., 602 Locust St.
McKeesport Real Estate Co., 312 5th Ave.
McLane Co., Inc., 341 6th Ave.
Realty Co., The, 6th Ave. & Walnut St.
Weldon Land Co., 519 Market St.

Meadville Real Estate Board

Active Members, 12; Others, 5

President: Victor F. Kress, 1017 Market St.

Executive Secretary: John F. Shanley, Trust Co. Bldg.

Britton, A. K., Masonic Bldg.
Chess, Raymond M., Springboro.
Delor, Tom, 953 S. Main St.
Gartner, Ben, 999 Market St.
Knapp, Paul, Trust Co. Bldg.
Kress, Victor F., 1017 Market St.
Leberman, Gordon, Trust Co. Bldg.
Moore, Ed C., Masonic Bldg.
Pepicelli, Vincent, 563 State St.
Sheehan, Merle, Cochranton.
Starr, Laurence, Trust Co. Bldg.
Van Ness, R. H., Masonic Bldg.

Monongahela Valley Real Estate Board

Active Members, 7; Others, 2

President: Bruno A. Sicchitano, P.O. Box 452, Bentleyville.

Secretary: Harold A. Collins, 413 Fallowfield Ave., Charleroi.

Collins, Harold A., 413 Fallowfield Ave., Charleroi.
Cope, Clyde B., 315 Fallowfield Ave., Charleroi.
Prise, Arthur B., 409 Fallowfield Ave., Charleroi.
Schneider, Mrs. Catherine Neill, Fifth St., Donora.
Sicchitano, Bruno A., Box 452, Bentleyville.
Stahlman, H. Russell, 408 Fallowfield Ave., Charleroi.
Wind, Harry, 565 Schoonmaker Ave., Monessen.

Monroe County Real Estate Board

Active Members, 9; Others, 1

President: Dale H. Learn, 5 Crystal St., East Stroudsburg.

Secretary: Mrs. Lorraine Heckman, P.O. Box 347, Stroudsburg.

Armstrong, Geo. J., Mount Pocono.
Dreher, Walter H., 10 N. 7th St., Stroudsburg.
Eastwick, Robert, P.O. Box 309, Stroudsburg.
Heberling Realty Co., 15 S. 7th, Stroudsburg.
Horn, Clarence A., 351 Main St., Stroudsburg.
Learn, Dale H., 5 Crystal St., E. Stroudsburg.
LeBar, Frank, 601 Thomas St., Stroudsburg.
Smith, Forrest R., 600 Main St., Stroudsburg.
Yetter, Arthur L., Marshalls Creek.

New Castle Real Estate Board

Active Members, 16; Others, 10

President: Harvey Bush, 474 1st Nat'l Bank Bldg.

Secretary: Harold M. Leach, 216 Temple Bldg.

Beadel, James D., 1st Natl. Bank Bldg.
Brown, Fred N., 209 E. Lincoln Ave.
Bush, Harvey B., 474 1st Natl. Bank Bldg.
Cloak, Clarence P., 216 Temple Bldg.
Fazzone, Mike, 1024 S. Mill St.
Foster, J. B., 209 Woods Bldg.
Foster, J. B., Jr., 209 Woods Bldg.
Gilliland, J. Clyde, 424 Temple Bldg.
Gilliland, M. K., 507 L. S. & T. Bldg.
Green, Joseph A., (Peoples Realty Co.), 29 E. Washington St.
Kwiathowski, Mitchell, 9 S. Cochran Way.
Leach, Harold M., 216 Temple Bldg.
Simpson, A. H., L. S. & T. Bldg.
Sonntag, Lawrence F., 306 Johnson Bldg.
Watkins, W. E., 102 N. Mercer St.
Williams, Joseph C., L. S. & T. Bldg.

Norristown Real Estate Board, Inc.

Active Members, 49; Others, 38

President: Ralph D. Linderman, 15 E. Airy Street.

Secretary: Withrow R. Law, 414 De Kalb St.

Allebach, Henry H., Skippack.
Allen, John B., 414 De Kalb St.
Anderson, Frank, 834 High St., Pottstown.
Barrett, E. Earl, 44 E. Airy St.
Beerer, James B., 8 Curren Arcade.
Biddle, H. C. Co., 2 W. Butler Ave., Ambler.
Brown, Clayton L., Jr., 41 E. Main St.
Brown, Clayton L., Sr., 41 E. Main St.
Brown, Friedmann, Butler Pike & Morris Rd., Ambler.
Brown, Robert C., 41 E. Main St.
Burke, John F., 68 E. Penn St.
Butera, Harry, 400 DeKalb St.
Carr, James J., 402 DeKalb St.
Cassidy, James A., 57 Butler Ave., Ambler.
CLOUD, J. FENTON, 507 Swede St.
Coles, Horace P., 314 Johnson Highway.
Cornog, Havard G., 424 W. Marshall St.
Corson, John J., 33 W. Main St.
DeHaven, Margaret A., (Mrs.), 119 Fayette St., Conshohocken.
DeLong, Robert H., Security Trust Bldg., Pottstown.
De Medio, Samuel W., 529 Fayette St., Conshohocken.
Detwiler, Lewis C., 545 Swede St.
Farrington, Gilbert J., Jr., 236 W. Main St.
Francis, J. Herbert, Oaks.
French, Garnett B., Gratersford.
Green, Charles A., 325 Swede St.
Harley, W. W., Main & Park Ave., Schwenksville.
Johnson, Daniel S., Penn & Swede Sts.
Kohl, Leon, 44 E. Airy St.
Kratz, Lyman A., 7 E. Airy St.
Landis, J. Albert, 508 Swede St.
Law, Withrow R., 414 DeKalb St.
Lehman, William C., 524 Swede St.
Linderman Co., R. D., 15 E. Airy St.
Lynch, James A., 4 East First Ave., Conshohocken.
Markley, W. Earl, Fairview Village.
Mathieu, Henry W., 501 Swede St.

J. FENTON CLOUD REALTOR

NORRISTOWN, PENNA.

Montgomery County Real Estate

J. FENTON CLOUD

Appraisals — Sales — Insurance

NORRISTOWN (Cont.)

Montgomery Trust Co., (Robert C. Ronan, Broker), E. Main St.
Moore, James J., Gilbertsville.
Oberholtzer, Earle M., 1979 W. Main St.
Penna. Real Estate Exchange, (B. Brooke Barrett, Broker), Main & Swede Sts.
Puche, Casper, 402 De Kalb St.
Sarshik, Jacob, Main & Swede St.
Skelly, Daniel A., 530 DeKalb St.
Skilton, George W., 554 Haws Ave.
Steele, Lylburn H., 414 DeKalb St.
Swinehart, Stanley, Moser Rd., Pottstown.
WAGNER, LLOYD F., 410 High St., Pottstown.
Walt, Leon, 352 Washington St., Royersford.

Northumberland County Board of Realtors

Active Members, 24; Others, 5

President: William H. Deutsch, 446 N. Front St., Sunbury.
Secretary-Treasurer: Vernon G. Snyder, 135 Bainbridge St., Sunbury.

Anderson, John, 12 E. Independence St., Shamokin.
Bastain, Walter E., 357 Market St., Sunbury.
Belfonte, Edward J., 49 S. Oak St., Mt. Carmel.
Brosious, William G., Bittner Bldg., Market at 4th St., Sunbury.
Chesney, John, 827 Chestnut St., Kulpmont.
Coup, Edward J., 49 Broadway, Milton.
Cruikshank, Virginius M., 220 N. Second St., Sunbury.
Davies, Hopkin, 20 N. Second St., Shamokin.
Davis, James A., 707 Rock St., Shamokin.
Deutsch, William, 446 N. Front St., Sunbury.
Forsyth, George M., 36 N. Fourth St., Sunbury.
Frederick, Raymond I., (Shoop & Burd Co.), 8 S. Market St., Shamokin.
Hoover, Charles E., 4 W. Independence S., Shamokin.
Jones, Edwin C., 25 W. Independence St., Shamokin.
Leitzel, Burl, 8th & Coal Sts., Trevorton.
Mensch, Edwin D., 416 Market St., Lewisburg.
Miller, Percy, 5 N. Market St., Selinsgrove.
Ressler, William H., 4 W. Independence St., Shamokin.
Savidge, John K., 357 Market St., Sunbury.
Smith, Frank J. G., Malone Bldg., Mt. Carmel.
Snyder, Vernon G., 135 Bainbridge St., Sunbury.
Trautman, Benjamin E., 409 Market St., Sunbury.
Treon, George S., 1113 Edison Ave., Sunbury.
Wehry, Lester R., Woolworth Bldg., Mount Carmel.

Philadelphia Real Estate Board

Active Members, 538

President: John J. MacDonald, 1105 Western Saving Fund Bldg.
Executive Vice-President: John F. McClarren, S.E. Cor. 13th and Locust Sts., (7).

Ackerman, Charles, Rm. 1003, 121 S. Broad St. Bldg., (7).
Adams, John, Jr., 5641 Market St., (39).
Adams, Raymond E., 3536 Cottman St., (24).
Adourian, Edward N., 3714 Walnut St., (4).
AGNEW, C. N., 106 E. Lancaster Ave., Wayne.
Allen & Barnes, 2515 Germantown Ave., (33).
Anderson, J. Becher, 1430 S. Penn Sq., (2).
Armstrong, Raymond, 123 S. Broad St., (9).
Armstrong, Ulysses S., 724 S. Broad St., (46).
Arndt, Bernard J., 2724 N. 11th St., (33).
Ashford, Howard L., 8013 Castor Ave., (15).
Aucott, Raymond H., 4946 Germantown Ave., (44).
Aungst, Harvey J., S. W. Cor. 52 & Sansom Sts., (39).

WAYNE
(PHILADELPHIA'S MAIN LINE)
Sales
Commercial and
Residential Properties
Leasing
Mortgage Financing
Building Management
Appraisals
C. N. AGNEW
106 E. Lancaster Ave.

H. S. DUNLAP SONS
"The Busy Office"
In Phila. and Suburbs
SALES • APPRAISALS
MORTGAGES — MANAGEMENT
SPECIALISTS SINCE 1907
5554 Market Street
PHILADELPHIA 39, PA
Darby & Eagle Rds.
HAVERTOWN, PA.

Ayer, C. Frank, Susquehanna Ave. at 18th St., (21).
Bacher Company, 8330 Germantown Ave., (18).
Baker & Son, Agts., Inc., 730 S. 52nd St., (43).
Baldino, Basil, 901 S. 12th St., (47).
Baltz, Joseph M. & Co., 41 E. Lancaster Ave., Ardmore.
Bamberger Co., A. J., Lewis Tower Bldg., (2)
Barber, Earle N., 6000 Germantown Ave., (44).
Barber-Hartman & Co., 1201 Chestnut St., (7).
Baron, Samuel A., 157 W. Girard Ave., (23).
Bauer, William H., 1626 S. 2nd St., (45).
Baumholtz, Martin H., 518 S. 7th St., (47).
Baxter Co., Harry T., 5000 Baltimore Ave., (43).
Bayne, George H., Rm. 406, 1422 Chestnut St., (2).
Beard, Ollin W., 2651 Kensington Ave., (25).
Beccia, P., 711 Montgomery Ave., Merion, Pa.
Beck, Henry, S.W. Cor. Germantown Ave. and Cambria St., (33).
Beck, Samuel, 1205 Lewis Tower Bldg., 15th & Locust Sts., (2).
Beck, William M., 731 S. 22nd St., (46).
Becker, L. W., 4411 N. Broad St., (40).
Bednarek, Stanley M., 2607 E. Allegheny Ave., (34).
Beehler, George W., Jr., 820 W. Lehigh Ave., (33).
Beissel, Charles E., 7902 Eastwick Ave., (42).
Bell, Richard J., 6700 Germantown Ave., (19).
Benevento, Joseph, 2511 W. Lehigh Ave., (32).
Benkert, William C., 1414 S. Penn Sq., (2).
Berman Bros., Inc., 6032 Market St., (39).
Berns, Arthur L., 1935 N. 31st St., (21).
Betts & Smith, 1323 Morris St., (48).
Binns Inc., Artnur W., 2221 Chestnut St., (3).
Binswanger, Inc., Frank G., 1420 Walnut St., (2).
Blair, W. Edwin, Inc., Western Saving Fund Bldg., (7).
Blatz, George W., 1101 Western Savings Fund Bldg., (7).
Blau, Dorothy S., 1420 Chestnut St., (2).
Blumberg & Bro., 2815 Wharton St., (46).
Boardman-Smith Corp., 1322 W. Airdrie St., (40).
Bohrer, Frederick J., 3114 N. Front St., (33).
Bonaventura, Louis, 1502 S. 8th St., (47).
Bonavitacola, Rocco E., N.E. Cor. Beechwood St. & Snyder Ave., (45).
Bond, Plank & Geary, Inc., 5433 Baltimore Ave., (43).
Bonneville, M. S., N. W. Cor. 56th & Baltimore Ave., (43).
Bopp, Raymond W., 333 E. Cheltenham Ave., (20).
Braeunig, Geo., 5126 N. 5th St., (20).
Brandriff, N. Allen, 2138 Fidelity-Phila. Trust Bldg., (9).
Brenner, Herbert, S.W. Cor. 67th and Ogontz Ave., (26).
Brower, Francis M., Jr., 2313 E. Cumberland St., (25).
Brown, Albert F., Western Saving Fund Bldg., (7).
Brown & Leonard, 306 S. 52nd St., (43).
Brucker, William & Co., 3505 Kensington Ave.
Burchuk, Alex, S. E. Cor. Cumberland & Colorado Sts., (32).
Burkhart, William S., & Son, 612 Hardt Bldg., S.E. Cor. Broad & Columbia Ave. (22).
Burns, John J., 30th & Dickinson St., (46).
Busby, Stuart S., 418 W. Olney Ave., (20).
Byrne, John F., 7034 Caster Ave., (24).
Byrnes, William C., Broad & Stiles Sts., (22).
Caballero, F. E., Meeting House Lane, Merion.

LIONEL FRIEDMANN & CO.
General Partners
LIONEL FRIEDMANN, M.A.I., S.I.R.
BENJ. A. STROUSE
EDWARD ROSEWATER, C.P.M.
WALTER M. FRIEDMANN
SYDNEY N. GREENBERG, JR.
LEWIS TOWER
Industrial-Commercial-Management
Financing - Insuring - Appraising
Mortgages - Expert Testimony
PHILADELPHIA 2, PENNA.
Mortgage Loan Correspondent, The Penn Mutual Life Insurance Company

Cairns, Joseph, Jr., Inc., 27 Rittenhouse Place, Ardmore, Pa.
Capozzi, Ludwig S., 10th and Moore Sts., (48).
Carol, Max N., 1524 Chestnut St., (2).
Carr, Mrs. Anna M., 5013 Baltimore Ave., (43).
Carr, E. J., 5148 Walnut St., (39).
Carrigan, A. C., 5441 Baltimore Ave., (43).
Carrigan, Balis, & Co., 5823 Greene St., (44).
Carroll, Frank M., 713 S. 52nd St., (43).
Caspar, Adolph B., 5942 Lansdowne Ave., (31).
Cassedy, F. W. & Bro., N.E. Cor. 17th & Wharton Sts., (46).
Cassover, Abr. I., 1226 Pine St., (7).
Chandler & Canning, Inc., 311 Commonwealth Bldg., 1201 Chestnut St., (7).
Christian, P. George, 7104 Castor Ave., (24).
Clark, Charles J., Jr., 8325 Germantown Ave., (18).
Clark Mortgage Co., W. A., 1518 Walnut St., (2).
Clarke, E. A., 719 Montgomery Ave., Merion, Pa.
Clarke, Frank J., 6909 Torresdale Ave., (35).
Clavner, Benj., 1024 Locust St. (7).
Close, Joseph C., 18 W. Chelten Ave., (44).
Cobrin, Benj. & Co., Inc., 1833 N. 54th St. (31).
Colehower, C. Harris, 5940 Chestnut St., (39).
Coleman & Co., Clark W., Room 1602, 1616 Walnut St., (3).
Collins, Matthew M., Jr., 1235 N. 19th St., (21).
Comly, William B., 9540 Bustleton Ave., (15).
Cowan & Cowan, Inc., Bethlehem Pike, Flourtown.
Cox, James V., 302 Fuller Bldg., (3).
Cox, Vernon D., & Co., 1428 South Penn Square, (2).
Craven & Reeder, 1546 N. 7th St., (22).
Creato, Anthony, 2136 S. 16th St., (45).
Crockett, E. G., 1000 Otis Bldg., (2).
Curreri, Joseph J., 2201 S. 21st St., (45).
Dalgleish, Robert, 70 W. Chelton Ave., (44).
Daisemer, Harold, Inc., 3556 N. Broad St., (40).
D'Ambrosio, Edmund, 1520 S. Broad St., (46).
Damerau, Richard W., 1321 Arch St., (7).
Darrah, Robert J., Inc., 6003 N. 5th St., (20).
Davis, John N. Jr., N. E. Cor. 6th & Moyamensing Aves., (47).
Deisher, John, S.W. Cor. 22nd and Tasker Sts., (45).
Deiss, Edward W., 52nd St., above Baltimore Ave., (43).
Diamond, Nathan M., 1201 W. Girard Ave., (23).
Dickson & Co., Wm. T., 1210 Land Title Bldg., (10).
Diller & Fisher, Girard Trust Co. Bldg., (2).
Di Luzio, Mark T., 1022 Catherine St., (47).
Dolan & Meehan, 5435 Chester Ave., (43).
Dolde, John T., 5509 Baltimore Ave., (43).
Donnelly & Suess, Inc., 1015 W. Lehigh Ave., (33).
Dornheim, Herman F., Rm. 1207, 1500 Walnut St., (2).
Douglas Realty Co., 1324 Bankers Sec. Bldg., (7).
Downes, Leonard G., 1005 Western Saving Fund Bldg., (7).
Doyle, James J., 2363 E. Clearfield St., (32).
Doyle, Inc., Francis J., 857 E. Allegeny Ave., (34).
Doyle, William J., Jr., N. E. Cor. 45th & Chestnut Sts., (4).
Drennen, James A. Jr., 5231 Ridge Ave., (28).
Drew & Shearman, 5149 Walnut St., (39).
Dugan & Co., Donald J., 819 Land Title Bldg., (10).
DUNLAP SONS, H. S., 5554 Market St., (39).
Durbin & Howard, 1 Station Circle, Narberth.
Eckert, Samuel P., S.E. Cor. 5th and Pine Sts. S., (6).
Edelstein & Bernstein Realty Co., 1108 Bankers Security Bldg., (7).
Eilberg, Mrs. Miriam, 711 Poplar St., (23).
Elliott, E. J., Rm. 1121, 121 S. Broad St. Bldg., (7).
Emlen & Company, 14 W. Evergreen Ave., Chestnut Hill.
Epstein, Henry David & Co., Inc., Lewis Tower Bldg., (2).
Erb, Ernest R., 1472 N. 52nd St., (31).
Erben, M. Le Roy., 2019 W. Columbia Ave., (21).
Evans, W. Raymond, Inc., 921 Chester Pike, Sharon Hill.
Evoy, Thomas H., 4809 Wayne Ave., (44).
Falcone, Charles J., 401 N. 63rd St., (31).
Farran Co., Wm. N., 7901 Oxford Ave., (11).
Farrell, Joseph L., 710 S. 20th St., (46).
Feinstein, Myer Co., 1623 Walnut St., (3).
Fessler, Charles A., Rm. 813, Commercial Trust Bldg., (2).
Finney, Albert P., N. E. Cor. "H" & Potter Sts., (34).
First Mortgage Corporation, 20 S. 15th St., (2).
FISCHER, BERNARD J., Rm. 1510, Western Saving Fund Bldg., (7).
Fisher, Joseph, 217 S. 8th St., (6).
Fitt, Frederick G., Rising Sun Ave. & Unruh St., (11).
Flack, John Scholes, Witherspoon Bldg., (7).
Fletcher, John P., 2507 W. Lehigh Ave., (32).
Flood, Edward T., & Son, 5904 Broad St., (41).
Foley, Jos. J., 3041 N. 7th St., (33).
Forderer, Frank C., 2729 N. Front St., (33).
Forrester, Mason W., 1633 E. Passyunk Ave., (48).
Fosbenner, Nelson L., 6940 Woodland Ave., (42).
Fox, Frederick S., Jr., 1308 S. 16th St., (46).
Foyle & Foyle, 716 Land Title Bldg., (10).
Frascadore, Fred. T., 6235 Germantown Ave., (44).
Freedman, Barnett R., 617 Land Title Bldg., (10).
Freedman, Samuel E., 1220 Lewis Tower Bldg., (2).
Freeman & Co., Samuel T., 1808 Chestnut St., (3).
Friedman, B. & M., Inc., 811 Porter St., (48).
Friedman, L. Lewis, Rm. 616, 121 S. Broad St. Bldg., (7).
FRIEDMANN & CO., LIONEL, N. E. Cor. 15th & Locust Sts., (2).
Friedrich, William, 1235 W. Girard Ave., (23).
Fronefield, J. M., 3rd, 103 W. Lancaster Ave., Wayne, Pa.
Fulton, D. Irvin, 5129 Chestnut St., (39).
Furman & Furman, Inc., York & Wharton Rds., Jenkintown.
Gabell, Pearce M., Room 405, 1420 Walnut St., (2).
Gallagher, Augustus, J. P., 1106 Commonwealth Bldg., (7).
Gallagher, Patrick J., 5931 Lansdown Ave., (31).
Gaunt, Wm. E., Jr., S. E. Cor. 54th & Woodland Ave., (43).
Gay, Geo. B., 1701 Walnut St., (3).
Geatens, Edmund C., 123 S. Broad St., (9).
Gelber, Martin M., 5838 Malvern Ave., (31).

PHILADELPHIA
PENNA.
INDUSTRIAL
PROPERTY
INVESTMENTS
Bernard Fischer, Jr.
REALTOR
Western Saving Fund Bldg.

The extensive facilities of this organization are at your command to help you solve real estate problems that call for mutual effort. We are glad to cooperate with fellow realtors in sales, leasing, financing, management and appraisals.
ALBERT M. GREENFIELD & Co.
A COMPLETE REAL ESTATE INSTITUTION
PHILADELPHIA — NEW YORK — NEWARK — PITTSBURGH — ATLANTIC CITY

C. HARRY JOHNSON
Incorporated
C. Harry Johnson, Pres. — M.A.I., S.I.R., C.P.M.
Packard Building
Philadelphia 2, Pa.
•
RITtenhouse 6-7677

Heymann & Bro.
A CREATIVE REAL ESTATE SERVICE
215 S. Broad Street, Philadelphia 7, Pa. • PEnnypacker 5-3000
Exclusive Mortgage Loan Correspondent, AEtna Life Insurance Co.

Gelber, Wm. A. & Son, Inc., 5401 Arlington St.,(31).
Gerhard, Hugh F., Washington Lane West of Ogontz Ave., W. Oak Lane, (38).
Getz, Stanley M. & Co., 7001 Old York Road, (26).
Ghen, David M., 4153 N. Broad St., (40).
Gilbert, Julius D., Land Title Bldg., (10).
Glaser, Louis E., Rm. 1313, 121 S. Broad St. Bldg., (7).
Godwin & Strauss, Inc., 5300 N. 5th St., (20).
Goldstein-Goldstein, Inc., 2246 N. 29th St., (32).
Goodman, Alvin E., 1615 W. Susquehanna Ave., (21).
Gorchov, S. J. & Brother, S.W. Cor. 40th & Baltimore Aves., (4).
Gottlieb, Myer, 26th & Reed Sts., (46).
Graber, Joseph E., 6221 Rising Sun Ave., (11).
Grady, James J., 1500 Porter St., (45).
Gray, Inc., W. A., 6507 Woodland Ave., (42).
Green, Joseph, 4427 Lancaster Ave., (4).
Green, Samuel A., 1330 Point Breeze Ave., (46).
Greenberg, Joseph J. & Reynold H., Inc. Architects Bldg., 17th & Sansom Sts., (3).
GREENFIELD, ALBERT M. & CO., 2nd Fl., Bankers Sec. Bldg., Walnut and Juniper Sts., (7).
Greenhouse, Wm. M., N.E. Cor. Broad St. & Olney Ave., (41).
Griffin, Margaret M., 5600 Germantown Ave., (44).
Groetzinger, Wm. H., Jr., 533 Land Title Bldg., (10).
Groskin, Horace, 607 Land Title Bldg., (10)
Gross, Jacob, 730 S. 5th St., (47).
Gross, Morris, 3351 Kensington Ave., (34).
H and E. Co., 1019 W. Lehigh Ave., (33).
Haeberle, Harry L., 1420 Walnut St. (2).
Hagedorn & Co., L. M., 6718 York Rd., (26).
Hall, Samuel T. Co., 1218 Chestnut St., (7).
Halpern, A. H., 28 N. 40th St., (4).
Hansell, G. Forde, Times Medical Bldg., Ardmore, Pa.
Hanson, Jr., Howard W., 1514 Land Title Bldg., (10).
Harlan & Wheatley, 5221 Walnut St., (39).
Harrington, John J., 1200 Chestnut St., (7).
Harrison, Frank T., Jr., 617 S. 52nd St., (43).
Harrison, Louis A., 1708 Bankers Sec. Bldg., (7).
Harty, Wm. L. Co., 18 W. Chelten Ave., (44).
Haslett, James V., N. E. Cor. 26th & Moore Sts., (45).
Heinz, C. Harry, Inc., 1621 Sellers St., (24).
Helmetag, Ted, 8504 Germantown Ave., (18).
Herbert, Meyer, S. W. Cor. 6th & Girard Aves., (23).
Herkness, W. & M., 824 Homestead Rd., Jenkintown.
Herman, Richard B., 1700 Walnut St., (3).
Hess, Harold B., 305 Lafayette Bldg., (6).
Heston, Charles B., Mayfair Theatre Bldg., 7300 Frankford Ave., (36).
Heyer-Kemner, Inc., 7319 Rising Sun Ave., (11).
HEYMANN & BRO., 215 S. Broad St., (7).
Hild, Charles A., 5045 Frankford Ave., (24).
Hinlein, Stanley H., 1420 Walnut St., (2).
Hodgkins, Harvey R., 1614 E. Upsal St., (38).
Hoffman, Jacob, 723 Walnut St., (6).
Hoffman, James E., Jr., 2801 W. Lehigh Ave., (32).
Hood, Charles J., Inc., 2099 N. 63rd St., Overbrook, Philadelphia, (31).
Hopman, Jules, 6141 Ogantz Ave., (41).
Hotchkiss, Roy B., Rm. 100, Wilford Bldg., 33rd and Arch Sts., (4).
Huberman, Samuel, 811 Finance Bldg., (2).
Hutchinson, Harold B., Laurence St. and Tabor Road, (20).
Hutzel, Walter W., 2801 N. 25th St., (32).
Idler, Herman C., Gaul & East Susquehanna Ave., (25).
Imber, Michael, Inc., 3952 W. Girard Ave., (4).
Jack, Meredith M., 1717 Sansom St., (3).
JACKSON-CROSS CO., 914 Lincoln Liberty Bldg., (7).
Jeitles, George G., & Co., 2307 N. Broad St., (32).
Johnson, Chalmers C., 7171 Germantown Ave., (19).
JOHNSON, C. HARRY, INC., Packard Bldg., (2).
Johnson, Lewis C., 4955 N. 5th St., (20).
Johnston, Fred L., 123 S. Broad St., (9).
Jones, Lawrence E., Alden Park, Germantown, (44).
Jordan, Robert N., 3701 N. Broad St., (40)
Kahn & Co., 1518 Walnut St., (2).
Kane & Son, Samuel C., 807 Land Title Bldg., (10).
Kaplan Realty Co., Inc., 1420 Pennsylvania Bldg., (2).
Kass Company, Joseph H., 1518 Walnut St., (2).
Kazanjian, Leon, 34 S. 62nd St., (39).
Keck & Co., John G., 1622 N. Broad St., (21).
Keely & Co., Oliver S., 4370 Main St., (27)
Keller, Charles F., 7944 Oxford Ave., (11).
Kemnin, Frederick G., 623 Diamond St., (22).
Kerns, John J., S. W. Cor. 7th & Luzerne Sts., (40).
Kidd, Frank W., Rm. 1301, Western Saving Fund Bldg., (7).
Kilpatrick, Lawrence G., 5125 Market St., (39).
Kimbel, Rodman S., 5701 Torresdale Ave., (24).
Kimber & Furman, 533 Chester Pike, Prospect Park.
Kivitz, Samuel, N. E. Cor. 15th & York Sts., (32).
Klamen, Samuel, 265 S. 20th St., (3).
Kline, Emanuel, 255 S. 5th St., (6).
Klingel-Wilson-Schmid, 822 W. Lehigh Ave., (33).
Knatz, Wm. M., Inc., 304 S. 69th St. Blvd., Upper Darby.
Kniskern-Breen-Voobees, Inc., 20 S. 15th St., (2).
Knorr, W. Griffith, 102 E. Mt Carmel Ave., Glenside.
Kolm, Wm., F., 1535 W. Passyunk Ave., (45).
Koonz, C. E., 5601 Thomas Ave., (43).
Kramer, Edward, 1201 Chestnut St., (7).
Kraus, Charles J., Jr., 2804 W. Girard Ave. (32).
Kravitz, I., & Co., Inc., 733 N. 42nd St. (4).
KRAVITZ, MORRIS A., INC., Lewis Tower Bldg., (2).
Kuhn Realtors, 711 West Ave., Jenkintown, Pa.
Ladner Realty Co., 5th & Green Sts., (23).
La Grossa, Charles P., 249 S. 12th St., (7).
LANARD & AXILBUND, Rm. 914, Market St., Natl. Bank Bldg., (7).
Langman, Joseph, 22 N. 60th St., (39).
Langsdorf, Jack M. and Jack B., 6728 York Rd., (26).
Latta Agency, Inc., 1518 Pennsylvania Bldg., (2).
Lebick, John H., 6001 Castor Ave., (24).
Lehman & Snyder, 3701 N. Broad St., (40).
Leider & Co., B. B., Inc., 601 N. 15th St., (30).
Leinweber, Sol S., 1427 W. Grange St., (41).
Leonard, Albert E., 6009 Landowne Ave., (31).
Levy, Milton G., 1411 Walnut St., (2).
Levy & Stangler, 831 Land Title Bldg., (10).
Libbon, Frank A., 1520 Packard Bldg., (2).
Lieberman, Albert H., Inc., Lewis Tower, N.W. Cor. 15th and Locust Sts., (2).
Lieberman, Harry C., 1420 Chestnut St., (2)
Lieberman, Jacob J., 1411 Walnut St., (2).
Lincoln Realty Co., 502 N. 63rd St., (31).
Lindenheim, Simon, 1117 Bankers Securities Bldg., (7).
Lindy, Jacob D., Inc., 12 S. 12th St., (7).
Lipshutz, Joseph, 521 S. 60th St., (43).
Lipshutz, Ralph R., 25 S. 18th St., (3).
Litman, Richard M., 4828 Baltimore Ave., (43).
Liverly, James H., 6th & Dickinson Sts., (47).
Loughran, Joseph F., 27 Maplewood Ave., Germantown, (44).
Lower, Wm. H., Jr., 2516 W. Columbia Ave., (21).
Lowery, Sylvester A., 5th & Rockland Sts., (20); 5031 Frankford Ave., (24).
Lubin, Michael, 740 Real Estate Trust Bldg., (7).
Ludwig, Henry, 2300 S. 8th St., (48).
Lutz & Sons, J. Edward, 240 N. 17th St., (3).
Lyet, J. Paul, 42 S. 19th St., (3).
MacDonald, John J., 1105 Real Estate Trust Bldg., (7).
Mack Wm., 5239 Spruce St., (39).
Maguire, John F., 5111 Frankford Ave., (24).
Mahoney, John J., S.W. Cor. 56th and Haverford Ave., (13).
Maisenhelder, Howard Jr., 18 E. Johnson St., (44).
Malakoff, Maurice, 1616 Walnut St., (3).
Mallen, Jerome H., 1218 Chestnut St., (7).
Mammele, Theo. M., 3931 Lancaster Ave., (4).
Mann, Thomas A., 3141 G. St., (34).
Marciano, Joseph, 813 S. 11th St., (47).
Markheim-Chalmers-Ludington, Inc., 1625 Spruce St., Camden, N.J.
Marker Co., Inc., The, 501 Pennsylvania Bldg., (2).
Marple & Clemens, 829 E. Chelten Ave., (38).
Martin Bros., 1625 Oregon Ave., (45).
Martin, Joseph A., 1049 E. Chelten Ave., (38).
Martin, Wm. R., 6433 Woodland Ave., (42).
Martindale, Robert W., 4822 Baltimore Ave., (43).
Maser, S. Norman, 4053 W. Girard Ave., (4).
Massey, J. R. & Son, S.E. Cor. 13th and Green Sts., (23).
Mathieu, Henry W., 501 Swede St., Norristown.
Matsinger, Maurice H., 530-31 Western Saving Fund Bldg., (7).
McBurney, David & Son, S.W. Cor. 15th and Federal Sts., (46).
McCann, F. H., 3811 Lancaster Ave., (4).
McCarter, Wm. J., Liberty Trust Bldg., Broad & Arch Sts., (7).
McCauley, John J., 862 N. 12th St., (23).
McClure, J. E. R., 18 S. 40th St., (4).
McConnell, A. Gordon, 1901 Pine St., (3).
McConnell, Warren R., 415 S. 20th St., (46).
McCracken, Stanley J., Inc., 3823 Lancaster Ave., (4).
McDevitt, Joseph A., 18 Haverford Station Rd., Haverford.
McFall, Howard W., 745 S. 19th St., (46).
McFarland, P. J. & T. P., 2409 E. Allegheny Ave., (34).
McGill, Connell, & Sons, Inc., 5203 Germantown Ave., (44).
McGill, Francis E., 4425 Main St., (27).
McHugh, Gerald A., 3700 Haverford Ave., (4).
McKenna, D. P., 1532 Point Breeze Ave., (46)
McLaughlin, J. Howard, 3rd Fl., 12 S. 12th St., (7).
McMullin & McMullin, 125 Coulter Ave., Ardmore.
McNally, Edward E., 6819 Ogontz Ave., (38).
McQuiston, Henry J., 1000 Chestnut St., (5).
McTear, Thos. F., 1440 N. 2nd St., (22).
Mears & Brown, 365 W. Lancaster Avenue, Haverford.
Mecke, George A., Co., 5907 Germantown Ave., (44).
Meehan, A. Rothwell, 6747 Germantown Ave., (19).
Meinken, Kenneth C., 415 Upland Rd., Elkins Park.
Meitner Bros., 542 E. Hermitage St., (28).
Melgin, Joseph, 1323 Wingohocking St., (40).
Miles, Earl P., 2402 N. 29th St., (32).
Miller, Charles M., 1217 N. 29th St., (21).
Miller, Chas. W., 1201 Commonwealth Bldg., (7).
Miller & Cornell, Inc., 110 S. York Rd., Hatboro.
Miller, Frederick J., 433 W. Tabor Rd., (20).
Mirkil Company, Wm. I., 123 S. Broad St., (9).
Mitchell, C. J., Co., Inc., 1047 Broad St. Station Bldg., (3).
Mkitarian, Robert, 5941 Chestnut St., (39).
Moffa, Thomas A., 351 N. 64th St., (39).
Moffly & Co., John W., 84 Bethlehem Pike Chestnut Hill, (18).
Moll, Edward M., 512-513 Commonwealth Bldg., (7).
Montagno, Jos. A., 1615 Jackson St., (45).
Montague, T. W., Co., 491 Old York Rd., Jenkintown, Pa.
Morris & Hopf, 1129 E. Tioga St., (34).
Mortgage Associates, Inc., 1619 Chestnut St., (3).
Mortgage & Appraisal Co. of Pa., 123 S. Broad St., (9).
Moss, Frank H., & Co., 1510 Chestnut St., (2).
Moulder, W. S., & Co., 5936 Chestnut St., (39).
Mowbray, Alex C., 1116 S. 54th St., (43).
Murphy, William E., Rm. 1101, Western Saving Fund Bldg., (7).
Nageli, Jr., Emanuel, 5316 Chestnut St., (39).

Morris A. Kravitz, Inc.
Realtor
Chain store specialists. Will buy sites for store development as principals.
Owners and developers of Manoa Shopping Center.
Lewis Tower Bldg.
Suite 820-27
N.E. Cor. 15th & Locust Sts.
PHILADELPHIA 2, PA.
PEnnypacker 5-9817

For INDUSTRIAL PROPERTIES and LOFTS
IN PHILADELPHIA
Consult **LANARD & AXILBUND**
"LEASING SPECIALISTS"
RI 6-3050, MARKET ST. NATL. BANK BLDG., Philadelphia 7, Pa.

MAIN OFFICE
LINCOLN-LIBERTY BUILDING
PHILADELPHIA 7, PA.
LOcust 7-1505
Jackson-Cross Company
REALTORS
BOYD T. BARNARD
THOMAS SHALLCROSS, JR.
GENERAL PARTNERS
SUBURBAN OFFICE
111 YORK ROAD
JENKINTOWN, PA.
MAJESTIC 5-0700

Philadelphia 4, Pa. No. 8 South 40th Street
WM. H. W. QUICK & BRO., INC.
Since 1887
Sales — Certified Property Managers — Mortgages
Mortgage Loan Department: 630 Land Title Bldg., Philadelphia 10, Pa.

PHILADELPHIA (Cont.)

Nash Realty Co., Lancaster Ave., Wynnewood.
Nash, Robert J., Inc., 1214 Locust St., (7).
Neff, Philip, 915 Real Estate Tr. Bldg., (7).
Neidig, Jr., Louis S., 501 Commercial Trust Bldg., (2).
Newhall, David, Jr., 6112 Germantown Ave., (44).
Newman, George W., 116 W. Queen Lane, (44).
Newman, Howard A. L., 362 Meehan Ave., (19).
Newmark, Samuel, 2001 N. 7th St., (22).
Nicholson, Jr., Wm. R., 1218 Land Title Bldg., (10).
Nickles, Theodore E., 1202 W. Lehigh Ave., (33).
Noll, Inc., S. E. Cor. Marshall & Windemere Rds., Lansdowne.
Nutter Mortgage Service, Lincoln-Liberty Bldg., (7).
509 Cooper St., Camden, N. J.
Off, Walter F., 54 S. 18th St., (3).
O'Hara, Thos. A., 3806 N. Broad St., (40).
O'Neil, Felix, Inc., 56th and Chester Ave., (43).
Orleans, A. P., & Co., 100 W. Rockland St., (20).
Parker, George L., Jr., N.E. Cor. 17th & Wallace Sts., (30).
Parker, Harry C., 2002 E. Chelten Ave., (38).
Parr, Preston, 6112 Germantown Ave., (44).
Parsons, Arthur J., 207 Long Lane, Upper Darby.
Patterson, Thomas T., 2017 N. 63rd St., (31).
Paul, Victor, Jr., 6765 Germantown Ave., (19).
Peace, Inc., W. S., 69th & Walnut Sts., Upper Darby.
Peacock, C. H., Jr., Dock & Granite Sts., (6).
Peartree & Paffield, Inc., 33 E. Wynnewood Rd., Wynnewood.
Perch, L., & Sons, 3146 Diamond St., (21).
Perry, Harry J., 1724 Land Title Bldg., (10).
Pfeifer-Rice, Inc., 215 W. Chelten Ave., (44).
Phillips, Walter H., 1730 Snyder Ave., (45).
Pickett, Wm. C., & Co., 7227 Marshall Rd., Upper Darby.
Plumer, Louis J., 228 South St., (47).
Potterton, William H., 6734 Germantown Ave., (19).
Potts, Jos. Allen, 4905 Baltimore Ave., (43).
Pound, William T., 1420 Chestnut St., (2).
Prager, Benjamin, Jr., 350 S. 15th St., (2).
Pratt, George H., 1322 Widener Bldg., (7).
Pressman, Harry, Esq., 1519 Bankers Securities Bldg., (7).
Previews, Inc., 1518 Walnut St., (2).
Priestman-Helmetag Co., 5736 Greene St., Germantown, (44).
Pritchard & Robinhold, 5528 Greene St., (44).
Przybylowski, C. J., Orthodox & Thompson Sts., (37).
Pugh, William, 5713 Market St., (39).
Quell, Albert, 1420 Walnut St., (2).
QUICK & BRO., INC., WM. H. W., 8 S. 40th St., (4).
Quinn, Hugh F., Jr., 1533 W. Columbia Ave., (21).
Quinto, O. B., 409 Finance Bldg., 1428 S. Penn Sq., (2).
Rader, Jack J., 1104 Land Title Bldg., (10).
Rafferty, Thomas F., 2338 W. Huntington St., (32).
Ranck, Mahlon, Longshore St. & Rowland Ave., (24).
Randall, Harrold B., 5208 Locust St., (39).
RANDALL, ROLAND R., 1211 Chestnut St., (7).
Rapport-Spitzer Co., 507 Finance Bldg., 1428 S. Penn Sq., (2).
Raybee Co., The, 1532 Bankers Securities Bldg., (7).
Realty Service Agency, 1601 Chestnut St., (3).
Redding, Walter C., Rm. 310, Fuller Bldg., 10 S. 18th St., (3).
Reed, F. Earl, 6522 Woodland Ave., (42).
Reed, Harvey W., 60th & Baltimore Aves., (43).
Reed, Homer, 1528 Walnut St., (2).
Reilly, John J., 301 Morris Bldg., 1421 Chestnut St., (2).
Reinhardt, Wm., N. W. Cor. 3rd & Mifflin Sts., (48).
Renninger, Harry, 101 Railroad Ave., Glenside.
Rese Realty Co., N.E. Corner 52nd and Spruce Sts., (39).
Richards, F. M., 123 S. Broad St., (9).
Richards, George W., Jr., 936 Commercial Trust Bldg., (2).
Rinne, Waldorf R., 1604 Girard Trust Bldg., (2).
Ritter & Son, Philip, 460 W. Lehigh Ave., (33).
Roberts, T. Williams, 1214 Land Title Bldg., 10).
Robeson, George B., 709 Market St., Camden, N. J.
Roeger, Anton, Jr., S. E. Cor. 17th & Ontario Sts., (40).
Rosenberg, Max A., 407 S. 60th St., (43).
Rosenfeld, Joseph, 6750 Sylvester St., (24).
Rosenstein, Alfred, 1201 Chestnut St., (7).
Rottner & Co., Inc., Chester D., 505 Finance Bldg., (2).
Rowan, William V., Inc., S. E. Cor. 46th & Walnut Sts., (4).
Rowland & Banister, 7930 Frankford Ave., (36).
Rueter, William R., 3524 N. 17th St., (40).
Rzepski Agency, 2521 E. Clearfield St., (34).
Sagan, Samuel, 223 S. 60th St., (39).
Scheer, George A., Jr., 618 W. York St., (33).
Schermer, Max, Inc., 511 S. 4th St., (47).
Schifalacqua, Idelbrando, 823 Christian St., (47).
Schnabel, Carl F., 1420 W. Allegheny Ave., (32).
Schneider, Jr., Theo., 1827 W. Erie Ave., (40).
Schonberger-Kassel, 5824 Rising Sun Ave., (20).
Schulte, August B., 123 S. Broad St., (9).
Schweig, Harrison G., 3701 N. Broad St., (40).
Scully, James D., 504 W. Lehigh Ave., (33).
Seese, Charles E., 27th & Allegheny Aves., (32).
Segal, Albert, 205 S. Juniper St., (7).
Seitchik, Frank, 533 Land Title Bldg., (10).
SELTZER, RICHARD J., Rm. 2929, 12 S. 12th St., (7).
Senderling, Inc., G. Frank H., 3900 Frankford Ave., (24).
Setzman, Joseph B., Co., N. E. Cor. 56th & Haverford Aves., (31).
Shaffer, Inc., E. D., 5151 Walnut St., (39).
Shapiro, Jesse D., N.W. Cor. 12th and Market Sts., (7).
Shappell, W. E., 6120 Ridge Ave., Roxborough, (28).
Sheble, Dager, Inc., 417 Old York Rd., Jenkintown.
Sheedy, Edward J., 3644 Chestnut St., (4).
Sheetz & Sons, John W., 2359 E. Sesquehanna Ave., (25).
Sheffler-Krow Co., 1727 Chestnut St., (3).
Sherman, Albert Jay, N.E. Cor. Ogontz and Champlost Aves., (41).
Shetter, Inc., J. H., 5915 Master St., (31).
Shetzline, Chas. A., Broad St., & Passyunk Ave., (48).
Shilcock, Clarence J., Inc., Broad & Westmoreland Sts., (40).
Shirley & Son, G. W., 1701 Pine St., (3).
Shisler, Charles P., 1730 Snyder Ave., (45).
Shmidheiser, John H., 1700 E. Washington Lane, (38).
Shuttleworth, E. Irving, Inc., 3054 Kensington Ave., (34).
Siddall, Walter B., 2237-39 Garret Road, Drexel Park.
Simon, Inc., Burton C., 20th St. & Passyunk Ave., (45).
Simon, Caroline F., 1920 Rittenhouse Sq., (3).
Simon, Joseph B., 1518 Walnut St., (2).
Sinberg, John H., 1218 Chestnut St., (7).
Sinex, Henry C., 1322 Bigler St., (48).
Slonimsky, Leon J., 815 Western Saving Fund Bldg., (7).
Smith, Alfred, R., & Co., 17 Maplewood Ave., (44).
Smith, H. E., 800 West Erie Ave., (40).
Smullen & Co., Inc., Commercial Trust Bldg., (2).
Snyder, Edward C., 6140 Torresdale Ave., (24).
Snyder, Freas B., & Co., 1400 Bywood Ave., Upper Darby Township.
Solis-Cohen, J. Jr., 1137-38 Fidelity-Philadelphia Trust Bldg., (9).
Spiess, Madeleine T., 916 Walnut St., (7).

RICHARD J. SELTZER
REALTOR
Philadelphia's Complete Organization
12 South 12th St.
PHILA. 7, PA.

Stafford, Frederick H., 6th and Market Sts., Camden, N.J.
Stahl, Emil, & Son, 7975 Oxford Ave., (11).
Stapleton, John J., 6539 Elmwood Ave., (42).
Stearly & Meyer, 1531 Orthodox St., (24).
Stefanowicz, Anthony P., 4342 Cresson St., (27).
Stern, Arthur K., 220 S. 16th St., (2).
Stern, Milton, 219 N. 15th St., (2).
Stern, Oscar I., 503 Pine St., (6).
Sterne, Robert L., Architects Bldg., (3).
Stevenson, James L., Jr., 1438 Land Title Bldg., (10).
Stout, George, C. C., 1233 Broad St. Station Bldg., (3).
STUEMPFIG, WILLIAM, 45 Maplewood Ave., (44).
Sullivan, T. I., 608 S. 52nd St., (43).
Taulane, Joseph F., 916 Walnut St., (7).
Taylor & Son, 27 S. 40th St., (4).
Test, Alfred L., 260 S. Broad St., (2).
Thistle, Raymond A., 522 W. Erie Ave., (40).
Thomas, Clayton H., 3301 Ryan Ave., (36).
Thomas & Groshon, Inc., 5141 Chestnut St., (39).
Thompson & Blood, 3218 N. Front St., (40).
Thomson, Inc., Harry E., 2521 Frankford Ave., (25).
Tollin, Albert, 4814 Woodland Ave., (43).
Tonkin, David, 1737 S. 5th St., (48).
Townsend, A. P., & Son, Townsend Bldg., Langhorne.
Traficante, Phillip J., 1826 S. 20th St., (45).
Triester, David E., 6622 Woodland Ave., (42).
Trost, Wm., Jr., 1233 W. Girard Ave., (22)
Trout, H. A., 4080½ Lancaster Ave., (4).
Tunstall, Henry J., 1006 Cottman St., (11).
Twentieth Century Realty Co., 106 Lancaster Ave., Wayne.
Ursomarso, Frank, S. E., Cor. 12th & McKean Sts., (48).
Ussler, William, 35 Maplewood Ave., (44).
Vetrone Realty Co., Inc., S. W., Cor. 16th & Morris Sts., (45).
Void, Harvey, 6034 Market St., (39).
Voss Brothers, 2066 E. Allegheny Ave., (34); 246 Diamond St., (22).
Waddington, Robt. M., 7102 Frankford Ave., (35).
Wagner, Wm., Jr., & Sons, 925 W. Huntingdon St., (33).
Wakefield, Chas. T., 1218 Chestnut St., (7).
Waldis, John A., 6337 N. Broad St., (41).
Waldman, Simon J., 2nd Floor, N.W. Cor. 12th and Girard Ave., (23).
Walker, Howard E., 1145 N. 4th St., (23).
Walter, Elwood F., 6637 Germantown Ave., (19).
Ward, Harry B., 1826 E. Allegheny Ave., (34).
Ward, H. M., 7201 Germantown Ave., Mt. Airy, Philadelphia, (19).
Warner, Wm., H., 6905 Castor Ave., (24).
Warnock, A. D., Times Medical Bldg., Ardmore, Pa.
Warren, Ralph L., 1422 Land Title Bldg., (10).
Weikman, Samuel D., 423 Stock Exchange Bldg., (2).
Weinberg, Albert P., 1519 S. 5th St., (47).
Weinroth, Benjamin, 304 Walnut St., (6).
Weiss, Henry A., Esq., 5907 Germantown Ave.
Weist, Simon, 1626 Point Breeze Ave., (45).
Weissman, Meyer M., Washington Hotel, 7th and Dauphin Sts., (33).
Weller & Weller, 103 E. Wyoming Ave., (20).
Wells, Frank P., 1714 Spruce St., (3).
West, Chester A., 6843 Germantown Ave., (19).
Wick-Vollmer-Stanton, 4421 Germantown Ave., (40).
Widing, Joseph W., 1520 Land Title Bldg., (10).
Widing, Philip O., 1312 Land Title Bldg., (10).
Wilde, John, 4035 Chestnut St., (4).
Wildermuth & Madden, 6051 N. 5th St., (20).
Wilkinson & Foyle, 1001-2-3 Commonwealth Bldg., (7).
Wilson, Wm H., & Co., 724-26 Lancaster Ave., Byrn Mawr.
Wilson-Smith, 9th & Luzerne St., (24).
Winder, Ambrose J., 1420 Walnut St., (2).
Winder, J. Russell, 5025 Wayne Ave., (44).
Winslow, Haskel E., 2007 121 S. Broad St. Bldg., (7).
Winter & Sons, R. H., 831 N. 16th St., (30).
Wood, Walter M., 1240 N. 52nd St., (31).
Woodward, Geo., Jr., 8031 Germantown Ave., Chestnut Hill, (18).
Worrell & Co., Hibberd B., 555 N. 17th St., (30).
Worrell, Leroy A., 2017 N. 63rd St., (31).
Worthington, Edward A., 1523 W. Columbia Ave., (21).
Yentis, Herbert, N. E. Cor. 61st & Market Sts., (39).
Zaccaria, Anthony, N. E. Cor. 22nd & McKean Sts., (45).
Zeits, Joseph G., 4337 Lancaster Ave., (4).

Walter Stuempfig
Philadelphia Suburban Commercial Real Estate
Specializing In Chain Store Locations
45 Maplewood Ave., Germantown (44)
PHILADELPHIA, PA.

Pittsburgh Real Estate Board

Active Members, 473; Others, 255

President: Frank T. Trobaugh, 4112 Jenkins Arcade Bldg., (22).
Executive Secretary: William P. Yeckley, William Penn Hotel.

Abbott, J. D., 725 Frick Bldg.
Aberman, A. J., Standard Life Bldg., (22).
Aberman, M. J., Standard Life Bldg., (22).
Abernathy, C. N., 605 Grant Bldg., (19).
Ahern, W. R., 414 County Office Bldg.
Aiken, Fred L., 1804 Law & Finance Bldg., (19).
Albrecht, John A., 402 Federal St., (12).
Alsop, George A., 2933 W. Liberty Ave.
Alter, Harry, 1211 Plaza Bldg., (19).
Apter, Frank, 1833 Murray Ave.
Apter, Samuel M., 617 Braddock Ave., Braddock.
Arnheim, Claire B., 14 Dunmoyle Place, (17).
Arnheim, Stanley W., 541 Wood St.
Aronson, I. Leonard, 1st Fl. Frick Bldg.
Aronson, Jacob H., 405 Forbes Bldg.
ARONSON, JOSEPH A., 1st Fl. Frick Bldg.
Aronson, Richard J., 1st Fl., Frick Bldg., (19).
Baldrick, William E., 5222 Butler St., (1).
Balsam, Max, 4830 Second Ave.
Bamford, J. W., 1306 Law & Finance Bldg., (19).
Barns, W. W., 200 Magee Bldg., (22).
Barone, A. J., 4723 Baptist Rd., (27).
Bartosiewicz, Edward J., 4400 Butler St.
Bash, Joseph L., 602 Commonwealth Bldg.
Bauer, Clifford N., 860 Spring Garden Ave., N.S.
Bauer, F. C., 120 W. Ohio St., N. S.
Baum, Herbert C., 904 Law & Finance Bldg.
Bauman, E. G., 1213 Brownsville Rd.
Beacom, Charles D., 802 5th Ave., New Kensington.
Beall, Jr., J. Thos., 4805 Second Ave.
Beavers, Clyde J., 1923 Murray Ave.
Beck, Howard H., 1014 Chestnut St.
Bell, W. Wallace, (Lloyd Real Estate Co.), 6006 Center Ave.
Benedito, Sidney L., Bigelow Blvd. & Fifth Ave.
Benson, J. C., 2901 Brownsville Rd.
Berger, S. Stephen, 1st Fl. Frick Bldg.
Berman, B. W., 407 Plaza Bldg.
Bernhard, Charles, 5601 Calif. Ave., Pittsburgh, (12).
Berringer, G. Robert, 1311 Swissvale Ave., Wilkinsburg.
Blair, George S., 416 7th Ave.
Blair, Norman S., 341 4th Ave., (22).
Blair, William W., 617 Frick Bldg.
Blum, William J., 5009 2nd Ave., (7).
Bolan, Marguerite V., 244 S. Main St., Butler.

1925 — OUR TWENTY-FIFTH ANNIVERSARY YEAR — 1950
APPRAISALS
BROKERAGE
CONSULTING
MANAGEMENT
ROLAND R. RANDALL
REALTOR
Established — 1925
M.A.I.—S.I.R.—C.P.M.
1211 CHESTNUT STREET
PHILADELPHIA 7, PA.
LOCUST 7-1455
SPECIALIZING IN: INDUSTRIAL — COMMERCIAL — LARGE SCALE HOUSING — INSTITUTIONAL AND SPECIALTY TYPE PROPERTIES

THOMAS S. CHRISTO
REALTOR
CHAIN STORE LEASING
Downtown Properties
A-1 REAL ESTATE
INVESTMENTS
Law & Finance Bldg.
GRant-1344
Pittsburgh, Penna.

Born, Gerald E., 233 Brownsville Rd.
Boss, Ben H., 823 3rd Ave., New Brighton. (28).
Bonberger, Earl H., 803 Bessemer Bldg.
Brady, J. Roland, Lawyers Title Co. Agency, 4th Ave. & Grant St., (19).
Breinig, E. L., 1701 Lowrie St.
Brooks, P. P., 718 No. Homewood Ave., (8).
Brown, George A., 1004 Law & Finance Bldg., (19).
Bruckman, Wm. R., 604 Brushton Ave.
Brunn, Philip A., Ingomar, Pa.
Buck, John A., 799 Penn Ave., (21).
Buck, Wm. L., 517 Walnut St., McKeesport.
Burello, Dominic, 502 Larimer Ave.
Burger, Fred P., 750 Brownsville Rd.
Burnworth, Harold F., 105 W. Ohio St., (12).

Cain, Lee B., 599 3rd Ave., Freedom.
Campbell, Howard E., 6004 Penn Ave.
Caplan, Cyril, 929 5th Ave., (19).
Capre, Roy R., Fidelity Trust Co., 341-3 4th Ave., (22).
Carapellucci, D., 130 Mayside St., (10).
Carney, Merle E., 1106 Wood St., (21).
Carr, Henry S., 1715 Union Bank Bldg., (22).
Carson, Thos. C., 435 6th Ave., (19).
Chance, Elwood T., 3619 Forbes St.
Christian, S. T., Colonial Mgt., 414 Wood St.
CHRISTO, THOS. S., 1004 Law & Finance Bldg.
Clark, Dewey, 440 Fourth Ave.
Clay, Noble S., 1986 Chalfont St.
Cline, Helen Banyasz, 804 Amity St., Homestead.
Coates, Thomas R., 1213 7th Ave., Beaver Falls.
Cole, E. E., 1806 First Nat'l Bank Bldg., (22).
Collins, M. B., 104 Magee Bldg., (22).
Collyer, Ernest K., 308 Boggs Ave., (11).
Conn, Lloyd H., 2728 Murray Ave., (17).
Cooper, Sam, 731 Grant Bldg., (19).
Coyle, Reed B., 1001 Arrott Bldg.
Coyle, Wm. Logan, 1001 Arrott Bldg.
Coyne, James J., 216 Oakland Ave.
Craighead, Ernest S., 120 W. Ohio St., N. S.
Crissman, Frank S., 733 Talbot Ave., Braddock.
Cullen, T. J., Jr., 979-A Union Trust Bldg.
Curry, H. M., 104 Magee Bldg., (22).
Daubenspeck, R. M., 12 W. North Diamond St., N. S.

Debay, Nester, 1500 Victoria Ave., New Kensington.
DeFonso, Leonard, 137 West Main St., Carnegie.
Degenhardt, Herbert C., 2405 Saw Mill Run Blvd., (27).
DeLong, Howard A., 535 Overlook Dr., Mt. Lebanon.
Derr, E. Robert, 300 Perrysville Rd., West View.
DeSimone, Austin J., 6206 Broad St.
Dickie, S. Foster, 132 S. Whitfield St.
Dietrich, H. L., 107 Shiloh St., (11).
Dixon, Robert C., 211 North Ave., Millvale.
Doeblin, Philip A., 3225 W. Liberty Ave., Dormont.
Dole, J. Douglas, 1712 E. Carson St.
Donkin, D. S., 311 Ross St., (19).
Doran, Edward C., 403 Law & Finance Bldg., (19).
Dougherty, N. F., 979-A Union Trust Bldg.
Douglas, Wm. G., Mill & State Sts., Coraopolis.
Douthett, Russell M., Warrendale.
Dugan, Merle O., Farmers Dep. Nat'l Bk., P.O. Box 568, (30).
Dunbar, James C., 729 Washington Rd., (28).
Dunlevy, Paul C., 101 Wm. Penn Hotel.
Dunn, G. H., 400 Washington Rd., (28).
Eichenlaub, C. H., 500 Chestnut St., N. S.
Ellis, Robert S., 604 Commonwealth Bldg.
Ende, Edward F., 212 E. Main St., Carnegie.
Engelberg, Max, 250 Magee Bldg., 336 4th Ave., (22).
Engelhard, E. F., Box 193, Ingomar P.O., Ingomar.
Erickson, Robert V., 3707 5th Ave., (13).
Evans, Sidney B., 313 Forest Ave., (2).
Ewing, Kier M., 727 Allegheny River Blvd., Verona.

Faulkner, Charles H., 2128 Broadway, (16).
Feltyberger, Geo. W., 5512 Woodmont St.
Field, Clarence E., 700 Brookline Blvd., (26).
Floto, Wm. H., 35 Southern Ave., Pittsburgh, (11).
Flynn, Charles W., Rm. 119, Court House.
Foltz, J. J., 612 Ross Ave., Wilkinsburg.
Fuerst, Irene K., 3856 East St., (14).

Gallagher, H. J., 97 Noble Ave., Crafton, Pittsburgh.
GARNER, W. C., 312 Fourth St.
Garnhart, G. E., 306 4th Ave., (22).
Garvey, Jas. R., 203 E. 8th Ave., Homestead.
Gellett, Frank G., 820 Collins Ave.
George, Viola L., 2961 Belrose Ave., (16).
George, W. D., 307 Fourth Ave.
Gerwig, R. A., 811 Wood St., Wilkinsburg.
Gestrich, Robert W., 507 4th Ave.
Geyer, Carl W., 524 Federal St., N. S.
Gigler, Fred J., 710 North Ave., Millvale.
Gilg, E. Herbert, 1031 Grant Bldg., (19).
Gillespie, A. P., 335 5th Ave.
Gilson, J. F., 311 4th Ave.
Gladstone, Samuel, 410 Berger Bldg.
Goedecke, F. A., 2004 Carson St.
Gold, Jacob, 417 Grant St.
Gracey, A. C., Box 237, Rt. 4, Coraopolis, Moon Twp.
Gray, Joseph M., 6001 Center Ave., Pittsburg.
Gray, Joseph R., 6001 Center Ave.
Greene, Chester, 555 Union Trust Bldg., (19).
Greene, Homer R., 402 Federal St., (12).
Greiner, Earl J., 450 4th Ave.
Grieser, Fred J., 213 Highland Bldg., (6).
Griffiths, Harry D., 616 Farmers Bank Bldg., (22).
Grogan, Francis J., 908 Chartiers Ave., McKees Rocks.
Grubbs, Parker W., 434 Allegheny River Blvd., Oakmont.
Grugan, Craig H., 702 Standard Life Bldg., (22).
Gumberg, Joseph J., 611 Grant Bldg.

Hahn, Fred J., 803 Amity St., Homestead.
Hall, W. M., 695 Washington Rd., (28).
Hamburg, A. N., 454 Perrysville Rd., (29).
Hamburg, Wm. K., 454 Perrysville Rd., West View.
Hamilton, C. A., 516 Federal St., N. S.
Hamilton, C. C., Mrs., 417 Grant St., (19).
Hamilton, Scott G., 3275 W. Liberty Ave., (16).
Hannon, O. B., 202 Jones Law Bldg., (19).
Hare, John W., 629 Braddock Ave., Braddock, Pa.
Harnack, Edwin P., 706 Peoples East End Bldg., (6).
Harrigan, John A., 801 N. Homewood Ave., (8).
Harris, Herman, 2033 Center Ave.
Hasley, Thos. O., 6773 Forward Ave.
Haudenshield, G. B., 242 E. Main St., Carnegie.
Havelin, Wm. C., (Gulf Oil Corp.), Gulf Bldg.
Headley, James E., Carson St. at Terminal Way, (19).
Heffner, Fred S., 6108 Center Ave.
Heilman, Willis H., 500 North McKean St., Kittaning.
Herron, John S. C., 307 Fourth Ave.
Heselbarth, T. Kirk, 506 S. Main St.
Hess, John J., Jr., 919 Chartiers Ave., (4).
Hess, Louis J., 17 Wabash Ave.
Hettling, Fred J., Rm. 119, Court House.
Hines, Harry J., 3104 Chartiers Ave., (4).
Hirt, Ferd M., 2118 E. Carson St.
Hoffman, C. J., Jr., 4716 Liberty Ave.
Hoffman, Elmer E., 233 W. 8th Ave., Homestead.
Holleran, T. F., 4153 Murray Ave.
Hollinshead, E. D., 1119 Oliver Bldg., (22).
Holub, F. J., 435 Sixth Ave.
Horner, Albert O., 12 W. North Diamond St., N. S.
Horner, Charles E., 1119 Park Bldg.
Horner, Clarence H., 1028 Murrayhill Ave
Horton, E. T., 4351 Saline St., (17).
Hunter, John, 602 Larimer Ave., Turtle Creek.
Huntington, C. F., 687 Washington Rd., Mt Lebanon.
HUSS, ALFRED, 5972 Baum Blvd.
HUSS, PHILIP, 5972 Baum Blvd.
Hutton, Chas. L., 628 Park Bldg.

Irish, F. C., 1100 B. F., Jones Law Bldg.

Jacob, Francis H., 718 N. Homewood Ave.
Jenkins, John W., 3720 Brownsville Rd., (10).
Jenkinson, R. D., 507 Lincoln Ave., Bellevue.
Jenkinson, Wm., Jr., 507 Lincoln Ave., Bellevue.
Johnston, Harvey F., 419 Chartiers Ave., McKees Rocks.

Huss Brothers Realtors
25 years of Dependable Service
Specializing in these locations:
- East Liberty
- Squirrel Hill
- Homewood
- Wilkinsburg

Sales, Leasing, Property Management; Mortgages bought and sold.
5172 Baum Blvd. & Highland Ave.
Pittsburgh 6, Pa.
MOntrose 1-4700

Jones, Earl V., 7712 Hamilton Ave., (21).
Jones, Geo. A. Jr., 1515 Carson St., S. S.
Jones, Hugh H., 1814 Grant Bldg., (19).
Jones, Kenneth D., 820 Ann St., Homestead.
Jones, N. Paul, Union Natl. Bank, 4th Ave., & Wood St.
Jordan, M. K., 414 Trees Ave., Mars.

Kamin, Herman, 1105 Highland Bldg.
Kane, John M., 5101 Penn Ave., (24).
KANE, LEONARD P., 504 Union Trust Bldg., (19).
Kann, S. Lee, 709 Berger Bldg.
Keck, C. Edw., 1100 B. F. Jones Law Bldg.
Keefe, Robert E., P.O. Box 568, (22).
Keil, Laurence H., 6 Brilliant Ave., Aspinwall.
Kellar, W. J., 725 Broadway, McKees Rocks.
Kelly, Harry F., 518 Bakewell Bldg., (19).
Kelly, John C. R., 909 Union Tr. Bldg., (22).
Kenan, H. A., Berger Bldg., (19).
Kennihan, J. R., 538 Smithfield St., (22).
Keough, Louis F., 604 Braddock Ave., Braddock.
Kerr, William G., Rm. 119, Court House.
Klein, S. S., 814 Brookline Blvd.
Klemans, Walter S., 450 4th Ave.
Klotzbaugh, Theodore, 3615 Brownsville Rd., (27).
Knapp, C. Elwood, 217 No. Highland Ave., (6).
Knight, Charles E., 124 S. Highland Ave., (6).
Koch, Carl E., 20 Wabash Ave., W. E.
Koch, Harry G., Bradford Woods.
Koch, Lawrence I., 1610 Lowrie St., (12).
Koch, Raymond F., Dollar Savings Bank, 338 4th Ave., (19).
Kohut, William C., 209 Leona Theater Bldg., Homestead, Pa.

Kramer, O. H., 421 Highland Bldg., (6).
Kristoff, W. E., 1827 Beaver Ave., N. S.
Kuehner, Philip G., 430 Bakewell Bldg.
Kunkle, John H., Frick Bldg., Annex.
Lakatosh, M. J., Jr., 438 Greensburg Ave., East McKeesport.
Lalor, J. K., 157 N. Craig St., (13).
Lando, I. B., 331 4th Ave.
Lantz, Howard M., 6030 Center Ave.
Lapidusa, Max, 715 5th Ave., (19).
Larson, H. P., 29 Old Clairton Rd., (27).
Larva, Chas. J., 24 East Park Way, (12).
Lasner, Frank, 1105 Keystone Bldg., 324 Fourth Ave., (22).
Lawler, John J., Jr., 34 St. Nicholas Bldg., (19).
Lawler, John J., Sr., 34 St. Nicholas Bldg., (19).
Lawson, Erik, 2011 Waverly Ave., Swissvale.
Lawton, Wm. B., 219 Shiloh St., (11).
Lazar, A. A., 4405 Center Ave.
Leahy, Jas. J., 450 4th Ave.
Leety, H. E., 341 4th Ave., (22).
Lesh, Joseph L., 5936 5th Ave., (32)
Lewis, Chester A., 5201 College Ave., Beaver Falls, Pa.
Lintak, Charles J., 1219 Spring Garden Ave., N. S.
Little, Gomer A., 1004 Braddock Ave., Braddock, Pa.
Loether, R. H., 3631 Brownsville Rd.
Long, Raymond A., 437 Library St., Braddock.
Lowe, Morris P., 711 Brownsville Rd., Pittsburgh, (10).
Lowther, Charles E., 533 5th Ave.
Lusk, Harry G., 524 Federal St., N. S.

MacDowell, R. A., 345 Fourth Ave., (22).
MacFarlane, Jesse F., 450 4th Ave.

Pittsburgh
"THE ARSENAL OF DEMOCRACY"
EXPERT APPRAISALS
FOR ALL PURPOSES
LEONARD P. KANE
M.A.I.
Union Trust Bldg., Pittsburgh, Pa.

In Pittsburgh . . . . .
HARRY E. POPLE, C.P.M.
Realtor — Builder
Sales - Management - Mortgages
420 Perry Highway, West View, Pittsburgh 29, Pa.

Mackintosh, R. T., 2930 Glenmore Ave., Pittsburgh, (16).
Maisch, William, Peoples 1st Natl. Bk., 4th & Wood Sts., (22).
Malone, Frank J., 438 Wood St., (22).
Mangone, Donald D., 706 Bakewell Bldg., (19).
Manspeaker, Edwin G., 602 Locust St., McKeesport, Pa.
Marshall, J. D., 712 Washington Rd., Mt. Lebanon.
Martin, William E., Berger Bldg., (19).
Marziano, Tarquin, 310 Fourth Ave., Ellwood City.
May, Louis J., 753 Chartiers Ave., McKees Rocks.
McBeth, A. R., 2817 Brownsville Rd.
McCaffery, Charley G., Union Trust Bldg.
McCaffery, Thos., Jr., 4300 Butler St.
McCLURG, J. F., 312 4th Ave.
McCormick, J. Woods, Grandview Ave. & Shilo St., Mt. Washington.
McCue, Frank J., 3909 Theresa Ave., (27).
McCulloch, H. H., 2004 Waverly St., Swissvale.
McCune, Wm., 617 Frick Bldg., (19).
McCurdy, R. K., 6001 Center Ave.
McDonald, J. C., Berger Bldg., (19).
McFadden, A. W. B., 1691 Laketon Road, Wilkinsburg.
McGillick, C. A., 5907 Penn Ave.
McKallip, R. L., 411 Seventh Ave., (19).
McKinley, Earl L., 4814 Dearborn St., (24).
McMahan, Mildred G., 244 S. Main St., Butler, Pa.
McNeil, W. J., 223 4th Ave., (22).
McRoberts, David, 3135 Homestead Ave.
McSorley, Franklin, Sterling Land Co., 4609 Bayard St., (13).
Mellon, Fred S., 2nd Fl., Union Trust Bldg., (19).
Meyers, Geo. A., 450 4th Ave.
Michalski, Stanley A., 1103 E. Carson St., S. S.
Miller, Earl L., 603 Greenfield Ave.
Miller, Henry G., 116 Federal St., N. S.
Miller, J. Clyde, Jr., 318 E. Eighth Ave., Homestead.
Miller, Roland I., 508 Grant St.
Minnemeyer, O. R., 331 Union Trust Bldg., (19).
Minsinger, John J., 218 Shiloh St., (11).
Minteer, Harold J., 624 California Ave., Avalon.
Molnar, L. W., 603 Washington Road, Mt. Lebanon, (28).
Monaghan, John E., 711 Berger Bldg., (19).
Monteverde, John P., 320 Fourth Ave., (22).
Monteverde, L. W., 320 4th Ave.
Montgomery, J. R., Russelton.
Moore, Hobart A., 3633 Brownsville Rd., (10).
Moore, Paul C., 1151 Liberty St., Franklin, Pa.
Moran, F. S., 505 Mellon Natl. Bk. Bldg., New Kensington, Pa.
Morrison, Mose W., 800 Cedar Ave., (12).
Mueller, Christian, 708 East St., N. S.
Mullhauser, W. F., 3532 Forbes St.
Mullin, Michael A., 315 8th St., Braddock.
Munz, Wm. F., 807 Standard Life Bldg.
Murdoch, Armor M., 901 Wood St., (21).
Murphy, Hugh A., 2995 W. Liberty Ave., Dormont.
Murphy, Wm. E., 409 Grant Ave., Millvale, (9).
Murrer, Albert A., 429 Diamond St., (19).
Mutschler, W. Herman, 315 Brownsville Rd., (10).
Myers, Earl W., 427 Broad St., Sewickley.
Nagy, Wm. L., 1113 Castle Shannon Rd., Castle Shannon, Pa.
Navarro, Victor E., 6221 Broad St., (6).
Neel, Gregg L., 1803 Commonwealth Bldg., (22).
Neel, Wm. M., 2888 W. Liberty Ave.
Nerone, Frank J., 1105 Standard Life Bldg., (22).
Northart, Paul R., 240 Birchwood Lane, Hampton Heights, R.D. 2, Allison Park.
Norton, C. L., Pittsburgh Coal Co., Library.
Nulty, Geo. W., 606 Corbet St., Tarentum.
O'Data, Nicholas, 2723 W. Liberty Ave., (16).
Orlow, Robert J., 4722 Liberty Ave.
Palm, Elliott R. L., 900 Cochrane Rd., (28).
Pastrick, John L., W. 8th Ave. & Center St., Tarentum, Pa.
Patterson, E. W., 1009 Professional Bldg., (22).
Petraitis, S. N., 604 Amity St., Homestead.
Pfordt, Clarence G., 420 Grant Bldg.
Phillips, John C., 429 Diamond St., (19).
Pierpont, J. R., 5746 Aylesboro Ave., (17).
Pinkerton, Ralph O., 495 Lincoln Ave., Bellevue.
Pizur, Michael, 200 Helen St., McKees Rocks, Pa.
POPLE, HARRY E., 420 Perry Highway, West View.
Pryde, D. Lee, 1646 Beechwood Blvd.
Rafferty, K. F., 418 Berger Bldg.

COMMONWEALTH REAL ESTATE COMPANY
312 4th Ave. Co. 1-2004 Pittsburgh, Pa.
J. F. McCLURG, *President* — W. C. GARNER, *Vice President*
E. C. MEYER, *Treasurer* — T. J. WARR, *Secretary*
C. W. EICHEL, *Ass't Sec.* — GRETA P. BRIDGES, *Ass't Treas.*
GENERAL REAL ESTATE BROKERS

PITTSBURGH (Cont.)

Reed, DeVeaux, 6th & Walnut Sts., McKeesport.
Reed, Donnell D., Peoples 1st Natl. Bk., 5th & Wood Sts., (22).
Reilly, John C., 1203 Law & Finance Bldg.
Reingold, Samuel, 516 Bakewell Bldg., (19).
Rhody, Henry S., Peterson Bldg., Ligonier, Pa.
Richards, B. F., 6006 Center Ave.
Richey, C. L., 953 5th Ave., Corapolis
Richter, Harry P., Carnegie-Illinois Steel Corp., 214 Carnegie Bldg., (30).
Rittle, Paul H., 812 East St., N. S. Pittsburgh, (12).
Rockwell, Lindsey J., Union Trust Bldg.
Roessler, Ernest G., 708 East St., N. S.
Rosenthal, Simon M., 5831 Forbes St.
Rubins, Harry, 709 Franklin St., Wilkinsburg.
Rudert, E. W., 711 Washington Rd., Mt. Lebanon.
Rudolph, A. C., 218 Shiloh St., (11).
Sachs, Louis M., 1524 Center Ave., (19).
Sachs, Meyer, 5822 Forbes St.
Saniel, Samuel, 708 Renshaw Bldg., (22).
Schaefer, Lawrence P., Jr., 816 E. Ohio St., (12).
Schaffer, J. G., 624 California Ave., (2).
Schlag, W. Byrom, R. D. 4, White Oaks Heights, (9).
Schleid, John C., 512 Lincoln Ave., (2).
Schmeltz, H. M., Jr., 3136 W. Liberty Ave., Dormont.
Schmidt, Herbert W., 601 W. Diamond St., N. S.
Schneider, V. P., 5th & Wood St.
Scholz, F. J., 422 Library St., Braddock.
Schornagle, Frank W., 440 4th Ave.
Schuller, Martin N., 3884 Perrysville Ave., (14).
Schwartz, Sidney A., 218 Bakewell Bldg.
Schweinsberg, H. Scott, 53 Crafton Ave., Crafton, Pittsburgh.
Scott, Walter A., 617 Frick Bldg., (19).
Seemann, S. L., 341 4th Ave., (22).
Seib, Wm. J., 430 Bakewell Bldg.
Seiferth, Wm. J., 816 Warrington Ave., (10).
Shaffer, W. W., 1201 Peoples E. End Bldg., (6).
Shannon, Wm. T., 431 Green St., Sewickley.
Shapero, Leo B., 518 Bakewell Bldg., (19).
Shaughnessy, F. E., 7216 Kelly St.
Shaughnessy, Wm. F., Frick Annex Bldg.
Shaw, William M., 538 Smithfield St., (22).
Shepler, Edward E., 2445 W. Liberty Ave., (16).
Shermer, Frank J., 2610 5th Ave.
Shoup, W. R., Jr., 2111 Penn Ave., (22).
Silberstein, H. Vane, 336 4th Ave.
Silhol, Arthur A., 437 Railroad St., Bridgeville.
Silk, J. Meryl, 336 4th Ave., (22).
Slocum, Donald, 909 Union Trust Bldg.
Smith, Daniel C., 604 Oliver Bldg.
Smith, Edwin A., 415 County Office Bldg., (19).
Smith, Harold P., Robb St. & Ohio River, McKees Rocks.
Smith, Horace G., 304 Ross St.
Smith, Paul N., 824 Brookline Blvd.
Smoley, George, 518 E. 8th Ave., Munhall.
Snaith, T. H., 425 Cochran Rd., (28).
Snaman, E. U., 335 5th Ave.
Spence, R. B., Snowden Bldg., Brownsville.
Spencer, Gordon A., 2 Old Leechburg Rd., North Bessemer, Pa.
Spine, Patrick R., 734 Woodward Ave., McKees Rocks.
Spinelli, Philip P., 228 E. 8th Ave., Homestead.
Spitzer, Frederick I., 811 Magee Bldg., (22)
Steinbach, Louis, 615 Berger Bldg.
Stevenson, J. W., Sr., 666 Washington Rd., (28).
Stevenson, J. W., Jr., 666 Washington Rd., (28).
Stewart, Dale T., 204 Parnassus Bank Bldg., New Kensington.
Stoehr, A. J., 615 E. Ohio St., (12).
Stokes, A. R., 510 Mitchell Ave., Clairton.
Strassburger, W. J., 420 Grant Bldg.
Strauss, Edward E., 401 Grant Bldg., (19).
Striepke, E. F., 312 4th Ave.
Surman, Frank J., 842 E. Ohio St., N. S.
Sutter, Charles L., 831 Warrington Ave.
Suttner, Simon, 3633 Brownsville Rd.
Swartz, Wendel A., 416 Brownsville Road, (10).
Symons, Louis, 506-7-8 Berger Bldg.
Taddio, Ted, 502 Commonwealth Bldg., (22).
Talenfeld, Hilda F., Mrs., 1436 5th Ave., (19).
Tarasi, Donald A., 713 Main St., (15).
Tarr, Harry B., 835 Warrington Ave., (10).
Tawney, Frank O., 706 Penn Ave., Wilkinsburg.
Texter, Arthur F., 720 Wood St., Wilkinsburg.
Thomas, A. M., 546 N. Homewood Ave.
Thompson, W. E., 2014 Noble St., Swissvale Pittsburgh.
Thompson, W. H., Bellevue Saving & Trust Bldg., (2).
Thorne, Benjamin, 218 Bakewell Bldg.
Thumm, Geo. C., 615 Lincoln Ave., Bellvue.
Toner, J. M., 317 Castle Shannon Rd., (16).
Toplev, S. J., 468 Greensburg Ave., E. McKeesport.
Torrence, Ralph F., Union Natl. Bk., Bx. 837, (30).
Totten, Charles L., 6010 Center Ave.
Traggard, Paul A., 317 Fourth Ave., (22).
Trobaugh, Frank T., 4112 Jenkins Arcade Bldg.
Troup, Frank F., Esq., 20 St. Nicholas Bldg., (19).
Tudja, Albert E., 301 Shiloh St., (11).
Tyrrell, F. J., 666 Washington Rd., Mt. Lebanon.
Unangst, Howard R., Penn Lincoln Hotel, (21).
Untegraff, Frank B., 727 Penn Ave., Wilkinsburg.
Urda, John L., 405 Merchant St., Ambridge, Pa.
Vandevort, M. S., Wexford.
Vargo, Geo., Jr., 133 W. Grant Ave., Duquesne.
Vickerman, W. L., 536 Lincoln Ave., Bellevue.
Vilsack, W. J., 6229 Penn Ave.
Vogeley, A. C., 320 4th Ave., (22).
Waechter, John M., 3062 W. Liberty Ave., (16).
Waldman, Edw. J., Jr., 507 Liberty Ave., (22).
Walker, R. A., 63 Crafton Ave., Crafton, Pittsburgh.
Wallace, Maurice F., 615 Hale St., (21).
Wallace, Wm. J., 1308 Peoples Bank Bldg., (22).
Walley, H. Donald, 404 Federal St.
Wandrisco, Clem J., 7 Wood St., Conestoga Bldg.
Warrick, W. W., 341 4th Ave., (22).
Watford, Clyde R., 902 Chamber of Commerce Bldg.
Weaver, David A., 105 W. Ohio St., (12).
Weiss, Gilbert B., 603 W. Diamond St., (12).
Wennerstrom, Walter A., 604 Warrington Ave.
Werder, Vincent C., 2818 Robinson Blvd., (21).
West, C. A., 2728 Murray Ave., (17).
West, Franklin A., 2728 Murray Ave., (17).
Westbrook, C. D., 6004 Center Ave., (6).
Whalen, Richard F., 1304 Law & Finance Bldg., (19).
White, Paul C., Penna. Railroad Station Bldg., (19).
Whiteman, John I., 434 Diamond St., (19).
Willison, J. R., 1001 Wood St., Wilkinsburg
Wilson, Thos. N., 1100 B. F. Jones Law Bldg.
Winkler, Richard, 3128 Brighton Rd., N. S.
Winnenberg, Walter S., 2147 Ardmore Blvd
Winter, Victoria B., 2016 Brownsville Rd., (10).
Wise, Lester L., 735 Castle Shannon Blvd., (16).
Wolford, Reuel B., 925 Wood St., Wilkinsburg.
Wood, Geo. W., 238 Wood St., California, Pa.
Work, Robert R., Fox Chapel & Freeport Rds., (15).
Workmaster, Harry C., 12 E. North Ave., (12).
Wroblewski, Victor E., 605 Braddock Ave., Braddock.
Yocum, Wm. P., 727 Penn Ave., (21).
Young, Frank N., 644 California Ave., Avalon
Young, Geo. A., 3305 Brighton Rd., N. S. (12).
Ziegler, Ralph C., 604 Dravo Bldg., (22).
Zimmerman, Edward, 1021½ Wood St., Wilkinsburg.

Pottsville Real Estate Board

Active Members, 14

President: William F. Higgins, 901 W. Norwegian St.
Secretary & Treasurer: Garrett T. Burd, 50 W. Norwegian St.

Bashore, Robert S., Thompson Bldg.
Brommer, George W., 7208 W. Market St.
Burd, Garrett T., 50 W. Norwegian St.
Higgins, John W., 115 E. Norwegian St.
Higgins, William F., 901 W. Norwegian St.
Kalbach, Robert J., 110 S. Centre St., Pottsville.
Knowles, R. W., Masonic Bldg.
Mullen, Walter F., 204 E. Main St.
Rankin, George, 60 Coal St., Pt. Carbon.
Reed, Gordon D., 31 E. Main St.
Royal, Robert A., Schuylkill Trust Bldg.
Ryan, Joseph W., 1 N. 2nd St.
Ryan, Richard B., 304 W. Market St.
Thompson, William A., 317 N. Centre St.

SALES
LEASES
APPRAISALS
COURT TESTIMONY
Nothing too large—Nothing too small
•
GEORGE ELDERTON
Realtor
610 Franklin St. Reading, Pa.

Reading Real Estate Board

Active Members, 65; Others, 35

President: J. Douglas Kaufman, 38 N. 6th St.
Executive Secretary: N. J. Dresher, Berks County Trust Bldg., Box 1102.

Billman & Co., Geo. W., 526 Court St.
Blankenbiller, N. H., 508 Penn Ave., W Reading.
Brumbach, Stuart E., 536 Court St.
Cameron, Charles B., 322 S. 3rd Ave., West Reading.
Chalmers, E. L., 443 Washington St.
Chrusciel, Mateusz, 418 S. 7th St.
Colonial-Berks Real Estate Co., 35 N. 6th St.
Corbit, Samuel J., 632 Washington St.
Davis, Thomas T., & Son, 610 Washington St.
Delta Realty Corp., 8th & Penn Ave., Wyomissing.
DeTurck, Raymond H., 229 N. Sixth St.
Dieweiler, David V., 416 Schuylkill Ave.
Dry, Clifford D., 31 Reed St.
Eckel, M. J., 45 N. 4th St.
ELDERTON, GEO., 610 Franklin St.
Essick & Barr, 533 Penn St.
Fidler, Joseph, 409 Walnut St.
Fisher, Howard J., 128 S. 9th St.
Fork, John W., 228 N. 4th St.
Frederick, Earl J., 113 N. 5th St.
Hill, Ralph G., 221 Carsonia Ave., Mt Penn.
Hoffer, M. L., 44 N. 6th St.
Hoffman, Geo. W., 539 Court St.
Kaufman, J. Douglas, 38 N. 6th St.
Keefer, William B., 120 N. Fifth St.
Klein, J. Norman, 46 N. 6th St.
Lechner, Wm. H., 1322 Hampden Blvd.
Leinbach, W. M. & Sons, 44 N. 6th St.
Liever, Earl, 620 Washington St.
Liever, J. M., 606A Washington St.
Lilarose, Harold A., 17 Girard Ave., Hyde Park.
Ludwig, Fred H., 300 S. 4th St.
Matten, Paul A., 723 Washington St.

William M. Stottlemyer
An Approved
Real Estate Expert
in
Local, State and
Federal Courts
1100 North Ninth St.
Realtor **Reading, Pa.**

McDevitt, Wm. A., 229 N. 6th St.
McIlvain, Sidney L., 616 Washington St.
Morrison, C. W., 528 Washington St.
Neatock, Arthur S., 201 Philadelphia Ave., Shillington.
Plank, J. Luther, 536 Court St.
Potts, George E., 536 Court St.
Reading Trust Co., 511 Penn St.
Rick, Arthur C., 536 Court St.
RIESER REALTY CO., 616 Washington St.
Rudolph, A. C., 108 W. Douglass St.
Saylor, Edward T., 1 N. 9th St.
Schick, Francis M., 35 N. 6th St.
Schmidt & Schmidt, 613 Walnut St.
Securda & Co., 25 Cambridge Ave., Lincoln Park.
Senner, Wm. J., Baer Bldg.
Shuman, Israel, 939 Washington St.
Sisk, Carl M., Jr., 331 N. 6th St.
Skaist, Eli S., 518 Washington St.
Sleppy, B. M., 105 N. 27th St., Mt. Penn.
Smith, Ogden W., 214 Main St., Kutztown.
Sowers, M. Duke, 118 W. Spring St.
Spaar, J. Ralph, 208 Baer Bldg.
STOTTLEMYER, WM. M., 1100 N. Ninth Street.
Strauss, Luke K., 1954 Fairview Ave., Mt. Penn.
Strunk, Herbert F., 128 W. Douglass St.
Troutman, Wm. E., 534 Washington St.
Ullman, A. A., 528 Washington St.
Waltman, A. G., 304 N. 9th St.
Weeber, Clifford D., 105 Baer Bldg.
Wenrich, Paul A., 1055 Union St.
Whitman Realty Co., 535 Court St.
Young, Elmer N., 44 N. 9th St.

SCRANTON
Commercial—Industrial
Chain Store
Appraisals
Hinerfeld Realtors
Phone 28312
Connell Bldg. Scranton, Pa.

Scranton Real Estate Board, Inc.

Active Members, 24; Others, 14

President: Sidney Hinerfeld, Connell Bldg.
Secretary: Ben F. Evans, 1017 First Nat'l Bank Bldg.

Davidow, Sol, Davidow Bldg.
Evans, Ben F., 1017 First Nat'l. Bank Bldg.
Gaidula, Peter, Connell Bldg.
Gardier, Chris, 1738 Monroe Ave., Dunmore.
Gordon, Harry M., 1017 First Natl. Bank Bldg., (3).

PITTSBURGH AND VICINITY
Chain Stores, Business and
Industrial Specialists
UNITED STATES REALTY CORP.
Established 1902
First Floor - Frick Building
Pittsburgh, Pa.
Full cooperation with other brokers
STORES AND FACTORIES
Now Wanted in Cities of 5000 and Over
Represent Leading Chain Stores

M. J. ECKEL
Specializing in sales,
rentals and property
management.
45 N. Fourth Street
Reading, Penna.

J. L. Rieser, M.A.I. S. L. McIlvain
READING
PENNSYLVANIA
Sales; Leases; Appraisals; Management: All Types of Property
RIESER REALTY CO.
616 Washington St.
Established 1907
Members of the Institute of
Real Estate Management

Everything in Real Estate in
Scranton,
Dunmore,
Lackawanna County,
PENNSYLVANIA
PALUMBO, Realtors
Office and Residence
317 S. Blakely St., Dunmore, Pa.
Phone Scranton 3-0833
Illustrated Real Estate Catalogue listing over 150 properties mailed free upon request.

Gownley, Edward, 1109 Sloan Ave.
Heinz, Bernard, 840 Clay Ave.
Henkelman, Ernest J., 710-11 Brooks Bldg., (3).
HINERFELD, SIDNEY, 533-536 Connell Bldg., (3).
Hollander, Louis, 722 Scranton Natl. Bank Bldg., (3).
Holleran, James A., 69 Mill St., Carbondale.
Jones, Herbert S., 607-8 Brooks Bldg., (3).
Keating, Joseph G., 1724 Penn Ave.
Leighton, G. Murray, Deposit & Savings Bank, Wilkes Barre.
Lowenberg, Bruce, 303 Medical Arts Bldg., (3).
Mittelman, Samuel K., 336 N. Washington Ave., (3).
Oellgaard, Axel, 801 Scranton Electric Bldg., (3).
O'Neill, Charles B., 536 N. Washington Ave.
PALUMBO, D. J., 317 S. Blakely St., Dunmore, (12).
Rodriguez, W. T. S., 218 Adams Ave., (3).
Schuman, Fred W., 125 Adams Ave.
Seyna, John J., 303 N. Blakely St., Dunmore.
Temko, Julius M., 545 5th Ave., New York City.
Van Gorder, Kenneth C., 125 Adams Ave., (3).

Shenango Valley Board of Realtors (Sharon, Pa.)

Active Members, 19

President: William Maitland, 15 Vine Ave., Sharon.
Secretary: Homer H. Sparks, 1244 E. State St., Sharon.

Allen, George H., 277 Stambaugh Ave., Sharon.
Baines, William, 112 Pine Hollow Blvd., Sharon.
Buday, John, Dollar Title Bldg., Sharon.
Doyle, Steve B., Boyle Bldg., Sharon.
Faas, William F., 17 Chestnut Ave., Sharon.
Flowers, A. E., 7 Sharpsville Ave., Sharon.
Franek, Joseph A., 201 Haywood Ave., Farrell.
Giglio, Joseph P., 24 Chestnut Ave., Sharon.
Herrmann, J. C., 1034 Memorial Blvd., Sharon.
Kulcheski, J. M., W. State at Main, Sharon.
Maitland, William, 15 Vine Ave., Sharon.
McClure, Andrew H., Broad St., Grove City.
McFadden, George L., 680 S. Oakland Ave., Sharon.
Petrini, Victor L., 34 S. Dock St., Sharon.
Reinhardt, George F., Ecker Bldg., Sharon.
Rosenblum, A. M., 72 Silver St., Sharon.
Snyderwine, Carl M., 134 Stambaugh Ave., Sharon.
Sparks, Homer H., 1244 E. State St., Sharon
Williams, Clara, 66 Vine Ave., Sharon.

Tri-County Board of Realtors

Active Members, 13

President: Albert L. Good, 4 E. Long Ave., DuBois, Pa.
Secretary: Gladstone A. Carmalt, 211 Main St., Brookville.

Bloom, Chester G., 215 W. Fifth Ave., Clearfield.
Butler, Marvin H., Brookville.
Carmalt, Gladstone A., 211 Main St., Brookville.
Cooley, Fred L., Brookville.
Good, Albert L., 4 E. Long Ave., DuBois.
Grube, Trevor B., Jones Bldg., Punxsutawney.
Huber, Herbert R., Box 176, Ridgway.
Marshall, John W., 10 S. Brady St., DuBois.
McCloud, Herman C., 307 Locust St., Clearfield.
Reitz, Joseph S., 4 N. Brady St., DuBois.
Roof, Floyd D., Ridgway Natl. Bank Bldg., Ridgway.
Shaffer, J. L., Main St., & Cool Spring Ave., Skyesville.
Stephens, Mrs. Annie V., Ridgway.

Uniontown Real Estate Board

Active Members, 10

President: Bernard Brunetti, 80 E. Main St.
Secretary: Leo E. Wood, 62 E. Main St.

Areford, Earl S., 62 E. Main St.
Barclay, John L., Carmichaels, Pa.
Brunetti, Bernard, 80 Main St.
Cooper, Harry, 27 N. Gallatin Ave.
Gates, Paul E., 51 West Main St.
McNulty, William P., 114 S. Arch St. Connellsville.
Mitchell, Harry N., 43 Jane St.
Morrow, Gilbert, 62 E. Main St.
Ruby, Joe T., 62 E. Main St.
Wood, Leo E., 62 E. Main St.

Washington Real Estate Board

Active Members, 12

President: George L. Lenk, 444 Washington Trust Bldg.
Secretary: G. H. Fetherlin, 63 S. Main St.

Berman Realty Co., 93 S. Main St.
Black Agcy., W. C., 11 W. Pike St., Canonsburg.
Bryant, J. C., 132 N. Main St.
Fetherlin, G. H., 63 S. Main St.
Lane Agency, J. M., Washington Trust Bldg.
Lenk, Geo. L., Washington Trust Bldg.
McCleery, J. C., 517 Highland Ave., West Alexander.
Morris, E., 86 E. Chestnut St.
Potter, W. G., 33 W. Chestnut St.
Rohrkaste, C. W., Brown Bldg., Washington.
Roney, John F., Washington Trust Bldg.
Smith, W. Carl, Washington Trust Bldg.

Waynesboro

(Individual Member)

Quillen, Nancy Ausherman, Wayne Bldg.

Greater Wilkes-Barre Real Estate Board

Active Members, 27; Others, 5

President: Wilbur W. Scott, 10 E. Jackson St.
Secretary: Robert J. Hoffman, 32 Bennett Bldg.

Dana, Charles W., (Dana Agency), 314 Horton St.
Darte, Alfred, 56-8 Public Square.
Freeman, Wesley A., Sweet Valley.
Galland-Steinhour, Miners National Bank Bldg.
Goeringer, Harry F., Miners Nat'l Bank Bldg.
Goldberg, Harry, Miners' Natl. Bank Bldg., Wilkes-Barre.
Hart, Tom, 20 N. Franklin St.
Hoffman, Reuben H. & Son, Bennett Bldg.
Howell & Jones, Inc., Bennett Bldg.
Huey, George M., 668 Wyoming Ave., Kingston.
Jones Henry L., Bennett Bldg.
Leighton, C. A., Co., Wilkes-Barre Deposit & Sav. Bk. Bldg.
Lewith & Freeman, Miners Natl. Bank Bldg.
Mains, Charles, 26 E. Main St., Plymouth.
McHenry, R. G., Second Nat'l Bank Bldg.
Moore, M. E., & Son, 2nd Natl. Bank Bldg.
Morgan, L. William, 30 Zerbey Ave., Edwardsville.
Neary, Bala S., 163 S. Wyoming Ave., Kingston.
Noble, J. Traver, Deposit & Savings Bank Bldg.
O'Malley Realty Co., 1st Federal Bldg.
Scott, D. T., & Sons, 10 E. Jackson St.
Steele, Alton W., First Federal Bldg., Wilkes Barre.
Watkins, Ernest E., 32 W. Main St., Plymouth.
Wideman, E. C., Miners Natl. Bank Bldg.
Wolfe, Samuel, 219 S. Main St.
Wood, Charles, 707 Market St., Kingston.
Young, James W., Miners Natl. Bank Bldg.

Williamsport Real Estate Board

Active Members, 24; Others, 3

President: Jesse S. Bell, 47 W. 4th St.
Secretary-Treasurer: Robert B. Dayton, 420 William St.

Bell Agency, 47 W. 4th St.
Bluemle, L. W., 334 Market St., (6).
Brooks, Chester J., 317 Pine St., (8).
Bubb, John H., 112 W. 4th St., (2).
Clokey Agency, 2106 W. 4th St., (27).
Cooper, Herbert L., 51 W. 3rd St.
Friedman, David, 1333 W. 3rd St., (19).
Frymire Agency, (Burt P. & Son), 436 Market St., (10).
Furey, Durant L., 152 W. 4th St., (10).
Haines & Otto, 317 Pine St., (8).
Hartman, W. Howard, 150 W. 4th.
Hill, H. Don, 465 Pine St.
Horn, W. C., 900 Arch St.
Mallalieu-Golder, Inc., 353 Pine St.
McCormick Agency, The, 420 William St.
Nicholson, Walter A., West Branch Bank & Trust Co., 102 W. 4th St.
Richards, B. E., 25 W. 3rd St., (5).
Rose & Wolfe, Rm. 216, 25 W. 3rd St., (5).
Strite, Frank S., Capitol Theatre Bldg.
Sullivan, T. B., 4 W. Third St., (5).
Swartz Agency, 9 W. 3rd St., (5).
Tepel, Fred, 317 Pine St.
Wetzel, Fred B., 317 Pine St., (8).
Wetzel-Rider Co., 442 William St., (2).

York Real Estate Board

Active Members, 27; Others, 11

President: John D. Graves, 417 W. Market St.
Secretary: Roland M. Fulton, 165 S. George St.

York, Penna.
Sales — Leases — Mortgages
Developers — Builders
Insurance
"Professional Appraisals"
—•—
John D. Graves & Co.
417 W. Market Street
Phone 7201

Allison, Norman E., 536 W. Market St.
Binder, Paul J., Inc., 29 N. Duke St.
Blakey, A. G., Jr., 101 E. Market St.
Critchfield, James D., 1406 W. Market St.
Deardorff, George D., 111 E. Market St.
Detwiler, D. W., 47 E. Market St.
Diehl, P. L., 112 E. Market St.
Ebert, Harry S., 56 W. Market St.
Freedman, Jack, 8 N. George St.
Fulton, Roland M. (Fulton & Son), 165 S. George St.
Garber, J. S., 1337 E. Market St.
GRAVES, JOHN D., CO., 417 W. Market Street.
Helder, William J., 650 W. Market St.
Jacobs, Jeremiah S., 101 N. Newberry St.
Kissinger, Harry P., 21 E. Market St.
Levin, Lou, 133 S. Duke St.
Logan, Fred W., 25 S. Duke St.
March, Howard R., 105 E. Phila. St.
Mills, Thomas C., 44 S. Duke St.
Morgan, J. W. C., 48 S. Duke St.
Moul, Clayton E., 612 W. Market St.
SHERRILL, S. EDWARD, 11 E. Market St.
Stiles, H. A., 127 E. Market St.
Swartz, Daniel S. (Ben Helsel), 35 N. George St.
Wagner, Bernard A., 41 S. George St.
Zeigler, Chester W., 642 E. Market St.
Zeigler, Paul E., 31 S. Duke St.

SHERRILL, SHERRILL & COMPANY
Specializing in Commercial and Industrial Properties.
Residential Properties
Leases
Financing
Construction
11 E. Market Street
YORK, PENNSYLVANIA

RHODE ISLAND

Barrington—See Providence
Central Falls—See Pawtucket
Cranston—See Providence
Edgewood—See Providence
Greenwood—See Providence
Jamestown—See Providence
Manville—See Pawtucket
Newport—See Providence
North Attleboro—See Pawtucket
Norwood—See Providence
Riverside—See Providence
Rumford—See Providence
Valley Falls—See Pawtucket
Warwick—See Providence
West Warwick—See Providence
Woonsocket—See Providence

Lafayette

(Individual Member)

Archibald, William D.

Newport

(Individual Members)

Adams, Richard C., Newport Realty Trust Corp., 154-158 Mill St.
Plummer, Lewis B., 154-158 Mill St.
White, Gustave J. S., 37 Bellevue Ave.

Pawtucket Real Estate Exchange

Active Members, 41; Others, 9

President: George Lapp, 171 West Ave., Pawtucket.
Secretary: R. Spencer Kyle, 210 Main St., Pawtucket.

Arnold, Wheeler W., 41 Waldo St.
Bain, Andrew C., 301 Main St.
Boyle, Leo V., 44 Broad St.
Butler, Thomas F., 308 Main St.
Carufel, Philip, 1193 Newport Ave.
Connelly, Robert J., 95 Clay St., Central Falls.
Coyle, William E., 347 Main St.
Coyle, William E., Jr., 347 Main St.
Donahue, Raymond L., 18 East Ave.
Fournier, Rheault A., 23 Fletcher St., Central Falls.
Gnys, Edward L., 315 High St., Central Falls.
Kyle, R. Spencer, 210 Main St.
Lamarre, Albert J., 210 Main St.
Lapp, George, 171 West Ave.
Lawton, Charles H., 210 Main St.
Lynch, William J., 99 Roosevelt Ave.
Lynch, William J., Jr., 99 Roosevelt Ave
Maloof, George C., 18 Exchange St.
Martelle, Louis Charles, 21 High St.
Martelle, Louis J. G., 21 High St.
Martin, Frank A., 188 Main St.
Mathewson, Herbert L., 188 Main St.
Maynard, George J., 53 Cottage St.
McBride, Francis E., 308 Main St.
McCarthy, William J., 18 East Ave
McCoy, Ambrose P., 690 East Ave.
Miller, Henry M., 62 Archer St.
Moriarty, William F., 228 Main St.
Nadeau, Joseph D., 111 Lee St.
Noelte, Earl C., Box 573, R.F.D., Manville.
Parker, George L., 18 East Ave.
Perry, William E., 49 Grand Ave.
Pimental, Peter L., 210 Main St.
Shunney, John H., 22 John St., Valley Falls.
Slattery, William D., 33 Hastings Ave.
Smith, John F., 32 Arnold Rd., North Attleboro.
Sullivan, Thomas F., 313 Broad St., Cumberland.
Sullivan, Thomas H., 313 Broad St., Cumberland.
Thibert, Z. A., 325 Smithfield Ave.
Tousignant, Philip, 301 Main St.
Vigeant, Milton, 30 Orchard St.

GENERAL BROKERAGE
★
Assurance Realty Co.
Anthony A. Pascale
307 Hawkins St.
PROVIDENCE 4, R. I.

Providence Real Estate Board

Active Members, 81; Others, 73

President: Roland G. Milton, 1612 Industrial Trust Bldg.
Secretary: Miss Rita R. Marks, 139 Elmgrove Ave.

Addeo, Arthur A., 389 Admiral St., Providence.
Anthony, David C., Jr., 58 Weybosset St.
Avedisian, Arsen G., 49 Westminster St.
Bailey, C. Elwood, 1717 Broad St., Edgewood.
Bowser, Alfred W., Narragansett Ave., Jamestown.
Briggs, William P., Jr., 805 Industrial Trust Bldg.
Bullock, Richmond B., 29 Weybosset St.
Caldarone, Nicholas J., 295 Atwells Ave.
Caldarone, Peter J., 295 Atwells Ave., (9).
Campbell, Duncan B., 9 S. Angell St., (6).
Carpenter, John B., 58 Weybosset St., (3).
Carroll, Charles H., 23 Broad St., Pawtucket.

Providence, R. I.
INDUSTRIAL SPACE
in Rhode Island & Adjacent States
STORES
Residence Properties
APPRAISALS
•
HENRY W. COOKE CO
618 Hospital Trust Bldg.

PROVIDENCE, R. I.
(since 1904)
SPECIALISTS IN:
RESIDENTIAL — COMMERCIAL
INDUSTRIAL SALES
PROPERTY MANAGEMENT
Gamwell & Ingraham
INC.
ROLAND G. MILTON, *Mgr.*
Real Estate Dept.
1612 Industrial Trust Building
GAspee-1-9800

THE HOME CENTER
A Modern
Real Estate Office
STEPHEN B. NICHOLSON, JR.
Realtor
33, The Arcade — Union 1-5910
PROVIDENCE, R. I.

CHARLESTON, SOUTH CAROLINA
SALES
MANAGEMENT
APPRAISALS
W. W. Shackelford & Son
32 Broad Street
Many years of experience

PROVIDENCE (Cont.)

Champlin, Christopher A., 81 Overhill Rd., East Greenwich.
Clarke, David W., (Meredith & Clarke, Inc.), Jamestown.
Coates, Charles B., 703 Industrial Trust Bldg.
Coleman, W. Henry, 505 Hospital Trust Bldg.
Corrente, M. C., 29 Weybosset St., (3).
Dahlke, Gustav W., 880 Park Ave., Cranston, (10).
DiPrete, Frank A., 686 Reservoir Ave., Cranston.
Drew, Arthur W., 512 Turks Head Bldg.
Ferrier, J. Morton, 430 Industrial Trust Bldg.
Flynn, George D., Jr., 102 Waterman St., (6).
Freeman, Charles W., 33 The Arcade, (3).
Freeman, Thomas J., 1612 Industrial Trust Bldg.
Freeman, Wm. P. H., 76 Dorrance St., (1).
Gallogly, J. Francis, 58 Weybosset St.
Gammons, Elwin F., 171 Westminster St.
GAMWELL, CLINTON T., 111 Westminster St., (3).
Gilman, William A., 44 Glen Ave., Cranston.
Grant, Max L., 204 Westminster St., (3).
Greene, Maude C. B., (Mrs.), 351 County Rd., Barrington.
Griffin, William H. J., 900 Elmwood Ave., (7).
Handy, Earl R., 737 Main St., West Warwick.
Harding, Clifford V., 436 Park Ave., Cranston.
Harrington, Arthur B., 49 Weybosset St., (3).
Hesse, Carl F., 1408-09 Industrial Trust Bldg.
Hill, Mrs. Miriam R., 230 County Rd., Barrington.
Horowitz, Nathan, 143 Lenox Ave., (7).
HURLEY, RICHARD A., JR., 15 Westminster St., (3).
Hurley, Richard A., 15 Westminster St., (3).
Judge, Edward F., 1884 Elmwood Ave., Norwood, (7).
Keough, William F., 194 Main St., Woonsocket.
Kirby, Charles L., 201 Hospital Trust Bldg., Woonsocket.
Laudati, Peter, 49 Weybosset St., (3).
Liscomb, Roswell B., 442 Spring Green Road, Warwick.
Lister, Robert W., Jr., 170 Westminster St., (3).
Marks, Miss Rita, 139 Elmgrove Ave.
Mason, Charles J., 170 Westminster St., (1).
Mattson, Frederick G., 630 Willett Ave., Riverside.
McGrath, T. Russell, 32 Westminster St., (3).
McInnis, William F., 155 Armington St. Edgewood, (5).
Meenagh, Felix, 49 Westminster St., (3).
Milton, Roland G., 1612 Industrial Trust Bldg.
Nevin, J. Benjamin, 111 Westminster St., (3).
NICHOLSON, STEPHEN B., JR., 33 The Arcade, (3).
O'Connell, John Francis, 49 Westminster St.
Ortoleva, Robert S., 29 Weybosset St., (3).
Owens, Joseph J., 318 Howard Bldg.
PASCALE, ANTHONY A., 307 Hawkins St.
Perry, Albert O., 49 Westminster St., (3).
Philbrick, Clarence H., 146 Westminster St., (3).
Picerne, Romeo S., 726 Reservoir Ave., Cranston, (10).
Potter, Nicholas S., 1408-09 Industrial Trust Bldg.
Pratt, Joseph, 194 Main St., Woonsocket.
Preston, Harry, 25 Geneva St., (8).
Prete, Frank A., 491 Branch Ave.
Reed, Stephen L., Chief Underwriter, Fed. Housing Admin., 58 Weybosset St.
Reid, David P., 12 East George St.
Reilly, Thomas J., 108 Grosvenor Bldg., (3).
Riker, J. Wilbur, 15 Westminster St., (3).
Shailer, Russell C., 361 Spring Green Rd., Warwick.
Sheltra, George A., 87 Farragut Ave.
Snow, A. Raymond, 667 Pontiac Ave., Cranston, (10).
Stone, Henry P., 86 Weybosset St., (3).
Tingley, A. Brintnall, 1618 Hospital Trust Bldg., (1).
Tingley, Arthur B., Jr., % Henry W. Cooke Co., 618 Hospital Trust Bldg.
Tise, Henry H., 422 Lloyd Ave.
VanBodegom, John, Jr., 171 Westminster St.
Warnock, Frederick J., 26 N. Main St., (3).
Watson, J. Bertram, 32 Westminster St.
White, Charles H., 58 Weybosset St.

CHAIN STORES
RESIDENTIAL REAL ESTATE
INDUSTRIAL PROPERTY
APPRAISING
•
R. A. HURLEY
M.A.I. S.I.R.
Member Brokers' Institute
723 Hospital Trust Bldg.
PROVIDENCE 3, R. I.
Telephone GAspee 1-7210

SOUTH CAROLINA

Folley Beach—See Charleston
West Columbia—See Columbia

Anderson Real Estate Board

Active Members, 13; Others, 8

President: Harold Zeigler, 207 N. Main St., Anderson Bldg.

Secretary-Treasurer: Tom W. Taylor, 207 N. Main St., Anderson Bldg.

Adams, J. Edgar, 201 E. Whitner.
Crowther, Pat H., 201 E. Whitner.
Drew, E. B., 103½ E. Whitner, S.C. Nat'l Bank Bldg.
Drew, W. F., 103½ E. Whitner, S.C. Nat'l Bank Bldg.
Felton, Charles M., 132 E. Benson St.
Harden, James L., 134 E. Benson, Bleckley Bldg.
Horton, Louie S., 134 E. Benson, Bleckley Bldg.
Mabry, J. W., 314½ S. Main St.
Taylor, Tom W., 207 N. Main St.
Ulmer, W. O., 134 East Benson, Bleckley Bldg.
Wakefield, David C., 117½ N. Main St.
Wilson, J. C., 109½ W. Benson St.
Zeigler, Harold, 207 N. Main, Anderson Bldg.

Bennettsville

(Individual Members)

Butler, J. W., Butler Realty & Auction Co.
Mills, C. W., 221 Main St.

Charleston Real Estate Exchange

Active Members, 54; Others, 8

President: Frank J. Sottile, 90 Broad St., (5).

Secretary: Maier Triest, 59 Broad St., (3).

Ball, J. C., 51 Broad St., (3).
Beach-Hartley Inc., Naval Base.
Beach Realty Co., Folly Beach.
Benson, A. Murray, Folly Beach.
Carroll, B. Rivers, Byrnes Downs.
Coleman, Francis F., Peoples Bldg., (3).
Dotterer, Harold G., 12 Exchange St., (3).
Douty Real Estate & Insurance, Box 415, Mt. Pleasant.
Dwight, Matthew, Co., Peoples Bldg., (3).
Ehrhardt, Bernard T., Peoples Office Bldg., Broad St., (3).
Elliman, D. Trambridge, 36 Broad St.
Fishburne, George R., 73 E. Bay St., (1).
Gadsden & Waring, 7 State St., (3).
Hamrick, George, 4 State St., (3).
Hartnett Realty Co., 94 Broad St., (5).
Holcombe & Pinckney, Inc., 127 Meeting St., (5).
Hollings, A. G., 126 Church St., (8).
Howe, James, 57 Broad St., (3).
Jahnz, E. H., 9 Broad St., (3).
Jenkins Insurance Agency, 28 Broad St., (3).
King, Dewitt W., 92 Broad St., (5).
Legare & Rhett, 63 Broad St., (3).
Lesemann, Arvid R., Peoples Bldg., Broad St., (3).
Lesemann, Jac. D. & Son, 54 Broad St., (3).
Lowndes, C. T., & Co., Peoples Bldg., (3).
Lucas, J. H., 31 Broad St., (3).
Martens-Davis Co., 35 Broad St., (3).
McCay, Ralph F., Peoples Bldg., (3).
MEANS, WILLIAM M., 60 Broad St., (3).
Morse, R. Harry, 51 Reynolds Ave., Naval Base.
Olasov, Benjamin, 61 Broad St., (3).
Peeples, Nat G., 171 Savannah Hwy., (34).
Peeples, Thos. O., Parkwood Estates, R.F.D. No. 4, Box 529D.
Pinckney-Carter Co., 26 Broad St., (3).
Read & Read, 27 Broad St., (3).
Riddock, Miss Kathryn, 33 Broad St., (3).
Riley, Joseph P., 13 Broad St., (3).
Robertson, H. C., 51½ South Battery, (3).
Schachte, Henry, & Sons, 73 Broad St., (3).
Seignious, George W., & Son, 69 Broad St., (3).
SHACKELFORD, W. W., & SON, 32 Broad St., (3).
Shahid, Michel J. Realty Co., 73 Wentworth St., (8).
Smith, William C., 65 Broad St., (3).
Stevenson, T. C., Jr., Box 85, North Charleston.
Storen, Louis E., 32 Broad St., (3).
Toubey, E. P. David, & Son, 107 Church St., (1).
Trescott, George T., 55 Broad St., (3).
Triest & Sholk, 59 Broad St., (3).
Wilbur, W. C., & Co., Box 225., North Charleston.
Wilbur, W. C., & Co., 5 Exchange St., (3).
Wilbur, W. C., & Co., Box 245, Naval Base.
WORTH REAL ESTATE AGENCY, 90 Broad St., (5).
Yaschik, Henry, 56 Broad St., (3).
Zwingmann, Miss Mary, 66 Broad St., (3).

Columbia Real Estate Board

Active Members, 29; Others, 5

President: Walter Love, Liberty Bldg.

Secretary-Treasurer: Porcher P. Hopkins, Arcade Bldg.

Bennett, L. C., 1209 Lady St.
Bollin, John H., 206-7 Carolina Life Bldg., (1).
Brown, C. Wilmot, 1226 Washington St., (1).
St., (1).
Creason, Claude E., 1246 Lady St.
Denny, L. A., S.C. Nat'l Bank Bldg.
Fogle, W. B., 1410 Main St.
Fulmer, Furman, (McCreery-Pressley Co.), Arcade Bldg.
Greever, W. H., Jr., 1224 Washington St., (1).
Griffin, Frank, (Frank Griffin & Son), Arcade Bldg.
Hall, Andrew L., 2330 Lee St.
Haynes, C. W., (C. W. Haynes & Co.), 1203 Washington St., (1).
Hollis, J. D., (L. H. Hollis & Co.), 1103 Hampton St., (1).
Hopkins, Porcher P., Arcade Bldg.
Keenan, Walter, Palmetto Bldg., (1).
Love, Walter T., Liberty Life Bldg., (1).
McCarley, Herman D., (Elliott-McCarley Co.), 1316 Washington St.
McNulty, W. E., Jr., Palmetto Bldg.
Moseley, J. Louis, 1329½ Main St.
Park, Marion A., Arcade Bldg., (1).
Price, W. H., (W. H. Price & Co.), 118 State St., West Columbia.
Reese, Jesse T., 1133 Washington St., (1).
Smith, John C. B., Arcade Bldg.
Stilwell, W. Howard, 1233 Washington St.
Sturkie, D. K., Jr., 941 Harden St.
Swaffield, Fred G., Jr., (Swaffield Agency), 1222 Sumter St.
Tobias, Pat, (Pat Tobias & Co.), Palmetto State Life Bldg.
Townsend, E. C., 1114 Taylor St., (6).
Williams, George L., 1205 Hampton St.
Wolfe, Oliver J., 1215 Washington St.

Florence Real Estate Board

Active Members, 8

President: W. L. King, Aiken & Co.

Secretary: Henry F. Dargan, Jr., Box 732.

Barnwell, Frank H., (Frank H. Barnwell Co.).
Berger, Wallace.
Carter, T. J., Sr.
Cormell, Clifford, (Cormell Real Estate Co.).
Hughes, W. H., (Aiken & Co.).
Peoples Service Company.
Thomas, Haskell M., (Lucas & Co.).
Tobin, I. L., (The Tobin Co.).

Greenville Real Estate Board

Active Members, 51; Others, 29

President: John Douglas, 13 N. Irvine St.

Secretary-Treasurer: Eaton L. Rodgers, 13 W. Broad St.

PROVIDENCE, R. I.
APPRAISALS
PROPERTY MANAGEMENT
SALES — LEASES
INDUSTRIAL
PROPERTY
AUCTIONEERS
G. L. & H. J. Gross, Inc.
170 Westminster St.
Est. 1888 Inc. 1927

SOUTH CAROLINA
Sales -- Leases -- Commercial
Residential and Country
Properties
Loans -- Appraisals
General Insurance
WM. M. MEANS
60 Broad St.
CHARLESTON 3

Worth Agency
Real Estate
Insurance
Property Management
FRANK J. SOTTILE, *Mgr.*
90 Broad Street
CHARLESTON, S.C.

GREENVILLE, S.C.
Real Estate — Leasing
Property Management
Mortgage Loans
Appraisals
General Insurance
•
Alester G. Furman Co.
Established 1888, Woodside Bldg.

The Wm. Goldsmith Co.
REALTORS
Established 1884
Real Estate
Brokerage
Management
Industrial Sites
Insurance
35 W. McBee Ave.
GREENVILLE 1, S. Car.

Arnold-Skelton Co., 22-A W. Washington St.
Barnes, Romayne, Masonic Temple.
Bradley, W. S., Masonic Temple.
Brownlee Realty Co., Masonic Temple.
Caine Realty & Mortgage Co., Masonic Temple.
Caton, Chas. E., Franklin Nat'l Life Bldg.
Central Agencies Co., 10 S. Church St.
Chandler, W. A., Mauldin Bldg.
Dawson, J. Ed., 402 S. Main St.
Foster, Travers S., Masonic Temple.
FURMAN CO., ALESTER G., Woodside Bldg.
Gaffney Real Estate Co., 14 W. McBee Ave.
Glover Bros., Franklin Nat'l Life Bldg.
Goldsmith, T. T., Palmetto Bldg.
GOLDSMITH, THE WM. CO., 35 W. McBee Ave.
Gosnell's Rental Agency, 200 McBee Ave.
Gower, T. C., 29 W. McBee Ave.
Groce & Company, W. O., 22 E. Coffee St.
Gullick, Carl L., Co., Wallace Bldg.
Hall & Cox, 112 W. Washington St.
Henderson, W. T., Co., 15 N. Laurens St.
Homes, Inc., 305 E. McBee Ave.
Hughes, R. E., 303 E. McBee Ave.
Huguenin & Douglas, 13 N. Irvine St.
Latham, C. V., 907 Pendleton St.
LONG, PAUL R., CO., 108 W. Washington St.
Machen, T. R., 202 Masonic Temple.
Martin, C. B., Palmetto Bldg.
Mesres. Edwin McT., Capers Bldg.
Mills, Ladson A., Franklin Natl. Life Bldg.
Moore Realty Co., 216 E. Coffee St.
Mosely, L. A., 14 E. Broad St.
Nolan, T. D. Co., Masonic Temple.
Pinson Co., F. B., Franklin Natl. Life Bldg.
Prevost, Christie C., 228-A N. Main St.
Putman, Baumgardner & Jones Co., Palmetto Bldg.
Quigley, A. J., 228-A N. Main St.
Rice, Charles A., 2800 Augusta Road.
Robinson, Charles E., Emaxcee Bldg.
Rodgers, Eston L., 13 W. Broad St.
Smith & Fox, News Bldg.
Stone, F. Roy, Poinsett Hotel Bldg.
Taber, W. R., Wallace Bldg.
Traxler Real Estate Co., 541 S. Main St.
Webster, Ellison G., Jr., Palmetto Bldg.
Westervelt Co., The, Franklin Natl. Life Bldg.
Whitmire, J. M., 14 W. Court St.
Williams, John L., 29 W. McBee Ave.
Wilson, C. Douglas & Co., 19 S. Irvine.
Woodside Realty Co., Poinsett Hotel Bldg.
Zimmerman, Sam R., 16 E. Court St.

P. R. LONG COMPANY
Real Estate
Rental
Insurance
108 W. Washington St.
Greenville, S.C.
Dial 2-7391

Greenwood Real Estate Board

Active Members, 8

President: R. B. Curry, Citizens Trust Co.
Secretary: R. G. Ellis, Ellis-Fridy Realty Co.

Curry, R. B. Sr., Citizens Trust Co.
Curry, R. B. Jr., Citizens Trust Co.
Ellis, R. G., Ellis-Fridy Realty Co.
Fridy, W. A., Ellis-Fridy Realty Co.
Henderson, Grover C., American Ins. & Real Estate Co.
Hollingsworth, R. A., American Ins. & Real Estate Co.
Lawrence, Jack, O. M. Dantzler Agency.
Smith, C. A. Jr., Citizens Trust Co.

Marion
(Individual Member)
Blackburn, L. B., 219 N. Main St.

Myrtle Beach Real Estate Board

Active Members, 8; Others, 2

President: Gen. H. B. Springs.
Secretary: R. T. Covington, P.O. Box 66.

Aiken-Hughes Services, Inc., Arcade Bldg.
Covington, R. T., Real Estate, P.O. Box 66.
Crouse, D. Stowe.
Graham, Ben M.
Jones Company, Arcade Bldg.
McLeod, John A., Inc., Chapin Bldg.
Springs, H. B. Company.
Ward Realty Co., P.O. Box 672.

Rock Hill Real Estate Board

Active Members, 8

President: Ira W. Snipes, 110 S. Trade St.
Secretary: Frank D. Green, Green Rental Agency.

Barron, J. Roy, c/o Peoples Trust Co.
Clyburn, Lewis M., Lancaster, S.C.
Elder, S. H., 1039 Charlotte Ave.
Green, Christine C., (Mrs.), % Green Rental Agency.
Green, Frank D., Green Rental Agency.
Lake, Thomas R., 202 Hampton St.
Powell, H. B., 615 North Ave.
Snipes, I. W., 110 S. Trade St.

Spartanburg Real Estate Board

Active Members, 26; Others, 6

President: John E. Bomar, 153½ N. Church St.
Secretary: W. Randolph Brown, Grier & Co., Box 766.

Allen, Paul M., Glenn Bldg.
Baer, R. H., Jr., Andrews Bldg.
Bomar, John E., Younce Agency, 153½ N. Church St.
Boyd, James D., 107 Wall St.
Brown, W. Randolph, Grier & Co., Box 766.
Child, E. E., Andrews Bldg.
Christman, M. S., 134½ W. Main St.
Cleveland, Conrad P., Jr., Piedmont Nat'l Bank.
Craig, Robert V., 124½ W. Main St.
Gosnell, Dillard, 156½ N. Church St.
Harris, I. E., 189½ E. Main St.
Hobbs, A. Jones, 124½ E. Main St.
Little, Hugh F., 132½ N. Church St.
Magness, I. B., 102½ W. Dunbar St.
Rigby, John M., 222½ E. Main St.
Skalowski, R., 117 N. Church St.
Smith, Cecil O., 130 N. Converse St.
Still, Reddick B., Jr., 115 Morgan Square.
Thackston, T. B., Montgomery Bldg.
Thomason, R. T., 129 N. Spring St.
Thomason, R. T., Jr., 129 N. Spring St.
Vermont, Adolphe, Jr., Biber Bldg.
White, E. Z., Jr., Andrews Bldg.
Willard, W. W., 178 S. Church St.
Wilson, S. A., Cudd & Conn, 314 Pine St.
Withers, George A., Jr., 130 N. Converse St.

Sumter Board of Realtors

Active Members, 13; Others, 3

President: S. K. Rowland, North Main St., Sumter.
Secretary: Harby Moses, No. 1 Low Range, Sumter.

Bradham, Riley A., Sr.
Bradham, Riley A., Jr.
Bultman & Kolb.
Coneland, Carl E. Co.
Cuttino & Graham.
Gibson, F. E. & Son, Inc.
Hodge & Davis Co.
Moses, Henry P., Co.
Moses, I. Harby.
Nunnally, Jim Realty Co.
Riley & Co.
Rowland, S. K.
Wilson, S. Irby.

SOUTH DAKOTA

Bonesteel—See Rosebud
Burke—See Rosebud
Chamberlain—See Rosebud
Colome—See Rosebud
Dell Rapids—See Sioux Falls
Flandreau—See Sioux Falls
Gregory—See Rosebud
Harrold—See Central So. Dakota
Hartford—See Sioux Falls
Highmore—See Central South Dakota
Hot Springs—See Fall River County
Kennebec—See Rosebud
Kimball—See Mitchell
Madison—See Sioux Falls
Mission—See Rosebud
Onida—See Central So. Dakota
Philip—See Central South Dakota
Pierre—See Central So. Dakota
Presho—See Rosebud, also Sioux Falls
Winner—See Rosebud
Woonsocket—See Madison

Aberdeen Board of Realtors

Active Members, 20

President: Robert A. Marshall, 13 2nd Ave. S.E.
Secretary: Robert F. Gorder, 308 Capitol Bldg.

Armantrout, Paul E., Newberry Bldg.
Bickel, George E., 504 Capitol Bldg.
Burns, C. J., Rm. 4, Firey Bldg.
Dickinson, R. M., 209 Citizens Bldg.
Dornbush, Sturgis R., 305 Capitol Bldg.
Draeger, C. A., 13 2nd Ave. S.E.
Eyestone, John W., 212 Citizens Bldg.
Fuller, Francis B., 302 Capitol Bldg.
Geisler, L. B., First Nat'l Bank Bldg.
Gorder, T. F., 308 Capitol Bldg.
Gorder, R. F., 308 Capitol Bldg.
Hatterscheidt, Fred W., 302 Capitol Bldg.
Hoffmadn, A. N., 223 Citizens Bldg.
Howard, Charles A., 315 Western Union Bldg.
Kelly, J. E., 415 Citizens Bldg.
Marshall, Robert A., 13 2nd Ave. S.E.
Ottum, E. J., 504 Capitol Bldg.
Rhodes, E. C., 305 Capitol Bldg.
Squire, K. P., 201 Van Slyke Bldg.
Wells, Leon, Wells Block.

Central South Dakota Board of Realtors

Active Members, 8

President: Ralph Vandercook, Pierre.
Secretary: Herbert Thomas, Pierre.

Barnes, Guy F., Pierre.
Beebe, C. A., Pierre.
Garner, C. R., Onida.
Mattheis, Emanuel T., Harrold.
Sonnenschein, Earl, Pierre.
Spears, W. B., Onida.
Thomas, Herbert, Pierre.
Vandercook, Ralph, Pierre.

East Central Board of Realtors

Active Members, 14

President: R. J. Felker, Madison.
Secretary: L. P. Manning, Brookings.

Bane, James E., Brookings.
Felker, R. J., Madison.
Koppenud, Herman, Lake Preston.
Lock, I. E., Flandreau.
Lutgen, Nick, Flandreau.
Lutgen, P. J., Flandreau.
Magness, Wm. F., Brookings.
Manning, L. P., Brookings.
Mullaney, J. D., Madison.
Nettum, Wm. M., Madison.
Peterson, Art P., Oldham.
Stout, S. D., Madison.
Walseth, E. E., Clear Lake.
Walseth, T. S., Clear Lake.

Huron Board of Realtors

Active Members, 13

President: R. B. Hill, Masonic Temple Bldg., Huron.
Secretary: H. E. Thrall, Box 177, Huron.

Arnold, Chas. E., 438 4th St. S.W.
Cahalan, A. B., Miller.
Dexter, Evelyn, c/o McIlvaine Agency.
Hill, R. B., Masonic Temple Bldg.
McGinty, J. B., 12 K.P. Bldg.
Pease, Richard M., N.W. Security Bank Bldg.
Robinson, F. F., 1371 3rd St. S.W.
Scott, Millard G., 18½ 3rd St. S.W.
Skvaril, John S., 321 Dakota S.
Stanosheck, Robert L., 119 3rd St. S.W.
Thaden, B. H., c/o Iacobson Agency.
Thorsen, James A., DeSmet.
Thrall, H. E., Box 177.

Mitchell Board of Realtors

Active Members, 4

President: W. L. Comstock, 111 E. 3rd St.
Secretary & Treasurer: A. F. Smith, 110 E. Second Ave.

Comstock, W. L., 111 E. 3rd Ave.
Lenz, P. V., Kimball.
Smith, A. F., 110 E. 2nd Ave.
Weller, A. W., 301 Western Bldg.

Northeast South Dakota Board of Realtors

Active Members, 10

President: A. O. Schmidt, Milbank.
Secretary-Treasurer: A. C. Bucholz, Milbank.

Allen, A. R., Milbank.
Anderson, H. N., Wilmot.
Boekelheide, George, Milbank.
Bucholz, A. C., Milbank.
Fitzgerald, William, Milbank.
Gold, Dale, Milbank.
Phillippi, F. F., Milbank.
Robertson, Andrew, Sisseton.
Schmidt, A. O., Milbank.
Trapp, Paul, Jr., Big Stone City.

Rosebud Board of Realtors

Active Members, 6

President: J. S. Lunn, Winner.
Secretary: A. R. Bigelow, Winner.

Assman, William, Winner.
Bigelow, A. R., Winner.
Lillibridge, L. L. Burke.
Lunn, J. L., Winner.
Miller, A. L., Kennebec.
Volz, Harold, Winner.

Sioux Falls Board of Realtors

Active Members, 58; Others, 4

President: Robert Peterson, Sr., 120 W. 11th.
Secretary: George T. Schaefer, 311½ S. Phillips.

Anthony, J. P., Vermillion, S.D.
Armstrong, Robert E., 205½ S. Phillips Ave.
Berry, C. R., 219 Western Surety Bldg.
Bondhus, H. J., 120 West 11th St.
Bonine, F. W., 120 W. 11th St.
Caille, Earl, 201 W. 10th St.
Carlson, Oscar J., 9 Amherst Bldg.
Charnock C., T., 9 Amherst Bldg.
Christiansen, N. K., 120 W. 11th St.
COOK, DON G., 209 W. 9th.
Costello, Tom, 121 N. Main Ave.
Coughlin, John, Nat'l Bank of So. Dak. Bldg.
Davis, J. W., Union Trust Bldg.
Dee, Paul, 104 E. 8th.
Drake, Darrel P., 305 Paulton Bldg.
Engel, R. M., Valley Springs, S.D.
Engebretson, Martin, 303 Sec'y National Bk. Bldg.
Ferris, Ralph J., 120 W. 11th St.
Frank, E. B., 209 Western Surety Bldg.
Golden, C. A., Dell Rapids.
Halvorson, L. R., 519 W. 14th St.
Hanson, Harry N., 200 Van Eps Bldg.
Hanson, Kenneth C., 200 Van Eps Bldg.
Hanson, Wendell H., 200 Van Eps Bldg.
Hegg, P. O., 205½ S. Phillips Ave.
Heinsheimer, Lester, 320 W. 25th St.
Hobson, R. L., 200 Boyce-Greeley Bldg.
Johnson, Abe, 104 S. Dakota Ave.
Krell, Arthur J., 703 N. Summit Ave.
Lodmell, Adolph, N.W. Sec. Nat'l Bank.
McDowell, Pierce, 111 South Main.
McKinnon, H. D., 101 N. Main Ave.
Mosby, H. G., Harrisburg.
Norton, Max W., 105 W. 8th St.
Ostrander, O. I., 209 W. 9th St.
Paulton, William C., 234 Paulton Bldg.
Peterson, Howard, 120 W. 11th St.
Peterson, Robert, Sr., 120 W. 11th St.
Peterson, Robert, Jr., 120 W. 11th St.
Pfeifer, Carl W., 305 Paulton Bldg.
Rausch, John H., 228 N. Prairie Ave.
Redfield, Dwight, 124 W. 9th St.
Redfield, Paul L., 124 W. 9th St.
Rieto, Leslie, 209 W. 9th.
ROBERTS, J. J., 209 W. 9th.
Rosenwald, Harry, 1328 S. Glendale Ave.
Sanford, N. A., 212 First Natl. Bank Bldg.
Schaefer, George T., 311½ S. Phillips Ave.
Shea, F. F., 321½ S. Phillips Ave.
Sholseth, John O., 107 N. Main Ave.
Smith, Paul W., 5 Amherst Bldg.
Spranger, A. E., 206 W. 9th St.
Stanley, J. E., Presho, S.D.
Studer, F. J., 307 So. Menlo Ave.

SIOUX FALLS
Residential and Commercial
Sales -- Management -- Loans
Insurance
Chain Store Locations
ROBERTS & COOK REALTY CO., INC.
209 W. Ninth St.

SIOUX FALLS (Cont.)

Thompson, Harry P., 206 W. 9th St.
Van Vleet, N. F., Community Bank., Humboldt.
Walpole, Will R., 724 6th St., Rapid City.
Wangsness, B. O., Garretson, S.D.
Wood, John L., Hartford, S.D.

Watertown Board of Realtors

Active Members, 8

President: B. M. Tollefson.
Secretary & Treasurer: F. J. Scholtz.

Chase, C. L., Midland Life Bldg.
Frantz, V. E., 13 Broadway.
Fromke, H. A., 5½ S. Broadway.
Holen, J. S., 1st Citizens Nat'l Bank.
Kopperud, Andrew, Farmers & Merchants Bank.
Scholtz, F. J., 13 S. Broadway.
Tollefson, B. M., 216 Midland Life Bldg.
Watertown Title Co., 9 West Kemp.

Yankton Board of Realtors

Active Members, 10

President: E. J. Dowling, 327 Douglas St.
Secretary: Walter F. Flint, 214 W. 3rd St.

Allen, R. H., 310 Broadway.
Danforth, Charles Irving, 201 W. 3rd St.
Dowling, E. J., (Dowling Agency), 327 Douglas St.
Edmunds, H. E., 109 W. 3rd St.
Exon, John J., Lake Andes.
Feldman, Fred H., 203½ W. 3rd St.
Flint, Walter F., 214 W. 3rd St.
Hermanek, Chas., Geddes.
Johnson, Theo. T., 200½ W. 3rd St.
Wheeler, Mildred, 305½ Walnut St.

TENNESSEE

Columbia—See Nashville
Fordtown—See Kingsport
Fountain City—See Knoxville
Henderson—See Jackson
Louisville, Ky.—See Memphis
Madison—See Nashville
Milan—See Jackson
Rossville, Ga.—See Chattanooga

Chattanooga Real Estate Board

Active Members, 54; Others, 39

President: Herman W. Walldorf, 917 Chattanooga Bank Bldg.
Secretary: Robert W. Flegal, Stansbury Bldg., Rossville, Ga.

Allen, A. M. III, 419 James Bldg.
Allen, E. W., 419 James Bldg.
Austin, J. H., Hamilton Nat'l Bank Bldg.
Bankson, Sam, 207 W. 8th St.
Beasley, Lena Anderson, 5403 Ringgold Road.
Brown, Hugh A., 943-44 Volunteer Bldg.
BROWN, SCOTT N., 105 W. 8th St.
BROWN, WEB C., (C. V. BROWN & BROS.), 118 E. 8th St.
Casteel, G. Kenneth, 506-7 Jackson Bldg.
Chamberlain, James R., 706 Walnut St.
CHOATE, M. EWELL, 501 Jackson Bldg.
Clift, C. E., Hamilton Natl. Bank Bldg.
Colburn, Webster, 1111 Volunteer Bldg.
Crabtree, John F., 720 Cherry St.
Dowler, Frank, 418 High St.
Duncan, R. W., 307 Jackson Bldg.
Dunlap, Bradley, 806 Cherry St.
Eickhoff, H. C., 1201 Duncan Ave.
Farris, Mrs. Ruth, Milton Bldg.
Farmer, Mrs. Alma, 708 Lewis St.
Fike, Charles A., Professional Bldg.
Flegal, Robert W., Rossville, Ga.
Gates, F. L., 729 Walnut St.
Glascock-Bright Co., Hamilton Natl. Bank Bldg.
Grosser, E. H., Hamilton Natl Bank Bldg.
Hawkins, B. J., 526 Volunteer Bldg.
Head, Lee C., 120 East 7th St.
Howard, E. R., 120 E. 7th St.
Johnson, Roy, 800 Cherry St.
Johnston, J. R., Volunteer Bldg.
Kemp, J. M., Volunteer Bldg.
Light, J. R., 713 Georgia Ave.
Maynard, Creed W., Volunteer Bldg.
Morrison, James, 710 Walnut St.
Nye, Fred, 1021 Hamilton Natl. Bank Bldg.
Payne, Raymond, 118 E. 8th St.
Phillips, E. Cecil, 117 E. 8th St.
Pinckley, A. C., 111 E. 8th St.
POSS BROS., Hamilton Nat'l. Bank Bldg.
P'Pool, C. M., 303 Willow St.
Red Bank Realty Co., 3917 Dayton Blvd.
Rhodes, L. W., Volunteer Bldg.
Runyan, L. H., 706 Walnut St.
Rose-Davis Realty Co., 707 Georgia Ave.
Saxon, C. R., 2223 Dayton Blvd.
Shepherd, Paul, 826 Cherry St.
Smith, Carl Gibbs, 1014 James Bldg.
Smitherman, Clarence, 717 Georgia Ave.
Stewart, A. P., 1111 Volunteer Bldg.
Walker, Albert V., 221 N. Howell.
Walldorf, Herman W., 917 Chatta. Bank Bldg.
Witherspoon, John K., Federal Bldg.
Wright, Seaborn L., 204 Jackson Bldg.
Young, R. Glenn, 105 W. 8th St.

Dyersburg
(Individual Member)
Ross, U. S.

Gibson County Real Estate Board

Active Members, 6; Others 3

President: Alvin Stacks, Milan.
Secretary: Neill Senter, 1318 Main St., Humboldt.

Cresap, W. A., Trenton.
Harbert, Tom, Trenton.
Luckey, S. P., Sr., Humboldt.
Mullins, Porter, Humboldt.
Senter, Neill, Humboldt.
Stacks, Alvin, Milan.

Real Estate Board of Jackson

Active Members, 14; Others, 11

President: Tom Barham, 218 E. Lafayette St.
Secretary-Treasurer: Bebe Boswell, Pythian Bldg.

Alexander, J. Frank, Bond Bldg.
Axelrad, George, 204 E. Main St.
Barham, Tom, 218 E. Lafayette St.
Beard, I. E., (I. E. Beard Realty Co.), Bond Bldg.
Boswell, Bebe, Pythian Bldg.
Craig, E. L., (Craig Realty Co.), 103½ S. Market St.
Harris, R. F., 586 N. Hays Ave.
Harris, W. S., (W. S. Harris & Son), Woolworth Bldg.
Johnson, Ira T., Elks Bldg.
Lasley, Ray T., 309 E. Main St.
Quackenbush, Gertrude, (Surety Inv. Co.), 203 E. Baltimore St.
Ragan, B. B.
Riddle, J. W., 1406½ Highland Ave.
Varnell, Billy, (Varnell Realty Co.), 104½ N. Market St.
Walker, Dentis L., (Dentis Walker Realty Co.), Natl. Bank of Commerce Bldg.

Kingsport Real Estate Board

Active Members, 21

President: C. A. Bauer, 232 W. Market St.
Secretary: Thomas W. Owens, First National Bank Bldg.

Anderson, Hugh F., Freels Bldg.
Addington, W. E. (Baker Realty Co.), 201 W. Sullivan St.
Bauer, C. A. & Co., 232 W. Market St.
Bellamy, C. V. (Mid-Lakes Co., Inc.), 117 Broad St.
Christopher, W. E., Cawood Bldg.
Clifford, H. E., 201 W. Market St.
Dobyns, S. F., 120 Broad St.
Horney, J. C. Horney Bros. Auction Co., Wytheville.
Hurt, E. S., Jr., F. J. Brownell & Son, 245 New St.
Jennings, Emily (Fort Robinson Realty Co.), 104 E. Market St.
King, Earl, Braking Realty & Ins. Co., 109 Broad St.
MeNeil, Hexie M., 226½ E. Market St.
Miller, Vernon W. Cherokee Realty Corp., 211 Broad St.
Owens, Thomas W. Bennett & Edwards, First National Bank Bldg.
Quillen, James H., 925 Fairview Ave.
Ramey, W. B., 151 Commerce St.
Reagan, John (Highland Realty Co.), 2106 Bristol Hwy.
Reams, S. H. (Moore & Walker, Inc.), Huddle Bldg.
Rogers, J. J., 204 Cherokee St.
Taylor, Mrs. Nettie R., 513 Center St.
Wells, V. M. Auction Co., 209 Broad St.

Real Estate Board of Knoxville

Active Members, 31; Others, 20

President: Hop Bailey, 716 Market St.
Secretary-Treasurer: Howard E. Sprankle, 511 Union Ave.

Bailey, Hop, Co., 716 Market St.
Blackburn, C. A., Co., 110 Empire Bldg.

CHATTANOOGA
PROPERTY MANAGEMENT — APPRAISALS
MORTGAGE LOANS — INVESTMENTS
SAFE DEPOSIT VAULT
REAL ESTATE MANAGEMENT, INC.
105-107 W. 8TH ST.
SCOTT N. BROWN, C.P.M. Pres.

Choate Realty Co.
REALTORS & INSURORS
Residential Properties
LOANS — INSURANCE
CHAIN STORE LOCATIONS
501 Jackson Bldg. 5-2663
Chattanooga, Tennessee

Kingsport, Tenn.
Real Estate Sales
Insurance
Leases
Mortgage Loans
Moore & Walker, Inc.
231 Broad Street
REALTORS

KNOXVILLE
J. B. and W. G. BROWNLOW
"Business Properties Exclusively"
Agents for More Than One Mile of Retail Store Frontage in Central Business District
Address since 1904
302 West Clinch Avenue

CHATTANOOGA, TENN.
REAL ESTATE — LEASING
MORTGAGE LOANS
GENERAL INSURANCE
PROPERTY MANAGEMENT
APPRAISALS
Web C. Brown, M.A.I., C.P.M., S.I.R.
operating as
C. V. BROWN & BRO.
An Accredited Management Organization
Established 1884
118 East 8th Street

KINGSPORT, TENNESSEE
Sales — Leases
Management — Specializing in — Industrial Sites
Appraisals — Property Development
Dougherty-Roller
PIONEERS OF KINGSPORT
REAL ESTATE · INSURANCE · LOANS
Offices Broad and Main Phone 1600
KINGSPORT, TENNESSEE
"The South's Brightest Future City"

CHATTANOOGA
LEADING CHAIN STORE LEASING BROKERS
INDUSTRIAL PROPERTIES — APPRAISALS — MANAGEMENT
POSS BROTHERS Hamilton Bank Bldg.

Fidelity-Bankers Trust Company
Sales
Commercial and Industrial Properties
Chain Store Locations
Mortgage Financing
Building Management
502 S. Gay St., Knoxville
J. D. CARRINGER, Vice-Pres. and Manager Real Estate Dept.

Branscom Realty Co., 705-6 Bank of Knoxville Bldg.
Brown & Brown, 102-4 Empire Bldg.
BROWNLOW, J. B. & W. G., 302 W. Clinch Ave.
Burdette, J. L., 508 Burwell Bldg.
Cate, P. D. Realty Co., 800 S. Central Ave.
Claiborne, Lothrop & Sample, 707 Market St.
Cooper, Coffman & Brooks, 200 W. Clinch Avenue.
Craig, J. K. Realty Co., P.O. Box 244.
FIDELITY BANKERS TRUST CO., 502 S. Gay St.
Fountain City Real Estate Co., 4407 N. Broadway, Fountain City.
Fretz & Hayes, 405 W. Church Ave.
Haun Realty Co., 226 W. Clinch Ave.
Hill, A. M. Co., 718 Market St.
Kirby, George H., 103 Empire Bldg.
Klein, Victor H., 302 W. Clinch Ave.
Lewis-Duggan-Armstrong Co., 720 Market Street.
Lov & McKamey, 1132 Island Home Ave.
McMillin Realty Co., 703 Market St.
McSpadden, F. A., 615½ Market St.
Myers, Forrest, Realty Co., 609 Market St.
Perry, W. C., 717½ S. Gay St.
Redding & Roehl, 1401 Hamilton Bank Bldg.
RICHARDS REAL ESTATE CO., 722 Market St.
Rochat-Riddick Realty Co., 705 Market St.
Schmid, Ed C., 725 Market St.
Sprankle, Howard E., 511 Union Ave.
Tate Realty Co., 206-208 W. Clinch Ave.
Wallace & Wallace, 8-10 Journal Bldg.
West Realty Co., 521 Market St.

Contact us for industrial sites, business opportunities, homes, farms and acreage tracts.
Richards Real Estate Co.
REALTORS
33 years buying and selling Knoxville Real Estate
722 Market St. Phone 2-4167
Knoxville, Tennessee

Memphis, Tennessee
Commercial, Industrial, Residential Properties
Chain Store Leasing
—•—
DEAN-PAINE CO., INC.
26 South Second Street

MEMPHIS REALTY COMPANY
BETHEL T. HUNT
SPECIALIZING IN —
INDUSTRIAL AND COMMERCIAL PROPERTY
•
MANHATTAN BANK BLDG., MEMPHIS, TENN.

Real Estate Board of Memphis

Active Members, 144; Others, 250

President: W. A. Montgomery, Porter Bldg.
Executive Secretary: Mrs Katherine Moore, 504 Manhattan Bank Bldg., (3)

Abernathy, Geo. M., & Co., 278 N. Cleveland.
Adams, Dean, 220 Falls Bldg.
Adams, Hugh M., Dermon Bldg.
Apperson, D. C., 1178 S. Third St.
Ashner, I. W., Co., Commerce Title Bldg.
Askew, C. D., Realty Co., 1st Natl. Bank Bldg.
Bailey, E. O., & Co., 128 Monroe Ave.
Bailey, John J., 81 Madison Bldg.
Barnett, J. R., Sterick Bldg.
Barnett Realty Co., 1st Natl. Bank Bldg.
Bauman, S. L., 946 Sterick Bldg.
Bluff City Realty Co., 1014 Dermon Bldg.
Bondurant & Crain, Inc., 1854 Union Ave.
Borsje Realty Co., 1896 Madison Ave.
Bowen & Co., Neely, 1039 Sterick Bldg.
Boyle Investment Co., 148 Monroe Ave.
Brown-Cleaves & Ezell, Inc., 305 81 Madison Bldg.
Bruce, Noble S., & Co., 2218 Madison Ave.
Callicott, H. M., & Co., 81 Madison Bldg.
Campbell, James M., 81 Madison Bldg.
Canale & Turley, Inc., 1955 Poplar Ave.
Chandler & Chandler, Porter Bldg.
Choctaw Realty Co., 412 Dermon Bldg.
Conolly, L. A., Shrine Bldg.
Consolidated Realty Co., Exchange Bldg.
Coutese Realty Co., U & P Bank Bldg.
Crouch, D. Frank., 701 Sterick Bldg.
Crump, E. H., & Co., Main and Adams.
Curry, W. J., & Son, Falls Bldg.
Daniel, Rad H., 88 Porter Bldg.
Davant, Arthur R., Co., 742 Commerce Title Bldg.
Day, Ralph W., & Co., Commerce Title Bldg.
DEAN, PAINE & CO., 26 S. Second St.
Dermon, Dave, Company, Dermon Bldg.
Dickinson, R. V., Co., Falls Bldg.
Dilatush & Crane, 522 Falls Bldg.
Dlugach, H., & Co., De Luxe Arcade.
Dobson-Smith Real Estate Co., 510 Commerce Title Bldg.
Dunlap, J. L., 81 Madison Bldg.
Farnsworth, Sidney W., 1003 Three Sisters Bldg.
Faxon & Knox, Porter Bldg.
Ferguson, Allan, Commerce Title Bldg.
Fogelman Realty Co., First Natl. Bank Bldg.
Fogelman, Louis, Realty Co., 422 Dermon Bldg.
Fortinberry Realty Co., 1308 Union Ave.
Freeburg & Hammond, Inc., 777 Shrine Bldg.
Galbreath, Percy & Son, Columbian Mutual Tower.
Gary Realty Co., U&P Nat'l Bank Bldg.
Germantown Sales, Germantown.
Gill Realty Co., 128 N. Court Ave.
Gilliland Real Estate Co., 81 Madison Bldg.
Goldsby, R. Rollin, Medical Arts Bldg.
Goodwin, John B., Realty Co., 628 Commerce Title Bldg.
Grant & King, Inc., 516 Falls Bldg.
Graves, J. Kirk, Commerce Title Bldg.
Gruber & Co., Realty, Herman, 289 Madison Ave.
Guaranty Realty Co., 81 Madison Bldg.
Guion, H. L., Co., 72 Madison Ave.
Haase Real Estate Co., Gus J., McCall Bldg.
Hall, Walker, 1063 N. Watkins.
Hancock-Barham Realty Co., 1030 Dermon Bldg.
Harris, Elmer, 81 Madison Bldg.
Hill, Napoleon, & Co., 1400 Union Ave.
Hill, Mrs. Sam, 1644 Union Ave.
Hobson-Kerns Co., U & P Bank Bldg.
Hood Co., Herbert, 2834 Poplar Ave.
Hook, G. D., & Co., 119 Madison Ave.
Huddleston-McClaren Agency, Commerce Title Bldg.
Humphreys, Mrs. J. T., 1959 Poplar Ave.
Inman, Inc., Sam N., 3524 Park Ave.
Interstate Realty Co., 107 Madison Ave.
ISENBERG, NORMAN, 63 S. Main.
Jamerson Wright Realty Co., 704 81 Madison Bldg.
Jemison, W. D., & Sons, Fitzhugh Bldg.
Jones, Carrington, Falls Bldg.
Jones, Tom B., Commerce Title Bldg.
JOYNER-HEARD REALTY CO., Commerce Title Bldg.
Kelly, Mrs. J. B., Dermon Bldg.
Kelso Realty Co., 1352 Madison Ave.
Kimbrough, John F., Jr., Towers Bldg.
Kirsch, Phil, Commerce Title Bldg.
Lamb, J. T., Sterick Bldg.
Larkin Co., John C., Commerce Title Bldg.
Lazarov Realty Co., Sterick Bldg.
Lee, Robert E., & Son, Lee Bldg.
LeMASTER, EDWARD, CO., Falls Bldg.
Lowrance, Sarah, Sterick Bldg.
Lynch-Holeman, Inc., 1644 Union Ave.
Maise, J. B., & Co., Goodwyn Inst. Bldg.
Marks, J. D., Rental Agency, Inc., 81 Madison Bldg.
Marshall, J. O., 902 Dermon Bldg.
MARX & BENSDORF, INC., 119 S. Court.
McLemore, D. W., Co., 81 Madison Bldg.
Memphis Mortgage Investment Co., U & P Bank Bldg.
MEMPHIS REALTY CO., Manhattan Bank Bldg.
Montgomery, LeRoy, 104 S. Third St.
Montgomery Realty Co., W. A., 33-34 Porter Bldg.
Moody, Lester E., Inc., Porter Bldg.
Morgan, J. T., & Co., 612 Falls Bldg.
Morrison & Davis, 3217 Summer Ave.
NAILL, MILLARD, & CO., 322 Falls Bldg.
Nearn, Mrs. A. C., 87 Porter Bldg.
Ogan & Co., Charles, 32 N. Cleveland.
Oglesby Co., Herbert, 1203 Sterick Bldg.
Orr, Jimmy, M&M Bldg., Beale & Main.
Palmer Brothers, 158 Madison Ave.
Parker, Percy, Manhattan Bank Bldg.
Person, Geo. W., Falls Bldg.
Person & Co., Geo. W., Jr., 1369 Madison Ave.
Pinkerton Realty Co., Commerce Title Bldg.
Pipkin, A. E., & Sons R. E. Co., Goodwyn Inst. Bldg.
Piplar, Charles L., 531 Commerce Title Bldg.
Priddy, Geo. H., Commerce Title Bldg.
Reed, Whit, Sterick Bldg.
Richmond, E. R., & Co., Commerce Title Bldg.
Riley, J. Gilson, 3575 Southern.
Robinson, Carl A., Co., Commerce title Bldg.
Robinson-Johnson, Inc., Sterick Bldg.
Russell & Co., Frank, 324 Falls Bldg.
Samelson Realty Co., Lester, 128 N. Court Ave.
Smith, Mrs. Vernon, 725 Dermon Bldg.
Snowden, J. Bayard, De Luxe Arcade.
South Memphis Land Co., P. O. Box 3054.
South & Patton, 1703 1st Natl. Bank Bldg.
Spencer, Chas. V., 338-39 Commerce Title Bldg.
Stanage, R. J., & Co., De Luxe Arcade.
Steiner & Co., Pope, 3143 Poplar.
Stroud, H. L., & Co., Sterick Bldg.
Swan Realty Co., 1st Natl. Bank Bldg.
Treasevant Realty Co., 81 Madison Bldg.

MEMPHIS, TENN.
For years we have secured locations for Chain Stores and Industrial Plants
Write or Wire for Information. We invite cooperation of all Realtors.
MILLARD NAILL & CO.
REALTORS
322 Falls Bldg. 22 N. Front St.
Phone 8-0655

United Service & Research, Inc., 81 Madison Bldg.
Van Court Rental Agency, Commerce Title Bldg.
Wade Brothers, Commerce Title Bldg.
Wade Realty Co., Tom, Commerce Title Bldg.
Wadlington, James T., 707 Commerce Title Bldg.
Walthal Brothers, 1st Nat'l Bank Bldg.
Watkins, Tom, Realty Co., 236 Commerce Title Bldg.
Weeks Realty Co., Louis, Jr., 1711 Union Ave.
Welch-Flanagan, Inc., Sterick Bldg.
Wile, Marc, Commerce Title Bldg.
Wilkinson & Snowden, Commerce Title Bldg.
Wilson-Galbreath Co., Columbian Mutual Tower.
Wright, Robert H., Realty Co., Commerce Title Bldg.
Young, Warren, 3493 Poplar.

MEMPHIS
Specializing in Chain Store Leases and Sales of Business Property in Memphis and the Mid-South since 1926.
•
NORMAN ISENBERG
Realtor
63 S. Main St. Memphis 3, Tenn.
Telephone 5-8333

Nashville Real Estate Board

Active Members, 62; Others, 16

President: E. C. Armistead, 208 Union St.
Executive Secretary: Evelyn Haston, Nashville Trust Bldg.

Adkisson, Floyd Co., 107 Union St.
Allen, G. W., & Co., 212 Union St., (3).
American Realty Company, 3rd Natl. Bank Bldg.
Armistead, E. C., & Co., 208 Union St., (3)
Bainbridge, Glenn, American Trust Bldg.
Benz Realty Co., 3rd Nat'l Bank Bldg.
Bolling & Hinrichs, 116 Union St.
Brownlow, Girard, Columbia, Tenn.
Caldwell & Chapman, Chamber of Commerce.
Clark, Henry B. & Son, 423½ Union St.
Collier, Charles H., Stahlman Bldg.
Criddle, C. B., Commerce Union Bank., (3).
Criddle, Edward S., Columbia, Tenn.
CRISWELL, W. H., Commerce Union Bank Bldg.
DENIS CO., J. W., Warner Bldg.

EDWARD LeMASTER COMPANY
COMMERCIAL & INDUSTRIAL MEMPHIS PROPERTIES
Catalogued and Pictured to Expedite
Service On All Inquiries
LOBBY, FALLS BUILDING
MEMPHIS, TENNESSEE
EDWARD LEMASTER *REALTORS* W. E. ALTHAUSER

MEMPHIS, TENNESSEE
Specializing in leases for every kind of business
MARX & BENSDORF, INC., Memphis, Tenn.
Established 1868

MEMPHIS
Sales of Residential, Commercial, Industrial Properties and Suburban Acreage
Joyner-Heard Realty Co.
545 Commerce Title Bldg.

NASHVILLE
Sales — Leases — Loans
Uptown Business Property Exclusively
W. H. CRISWELL
312 Commerce Union Bank Bldg.
Telephone 4-8343

NASHVILLE
CHAIN STORE LOCATIONS
J. W.
DENIS
CO.
Warner Bldg. Nashville, Tenn.

NASHVILLE (Cont.)

Dobson-Bainbridge Realty Co., 304 3rd Ave., N., (5).
East Nashville Ins. & Realty Co., 1015 Woodland St., (6).
Ellis, C. C., & Co., 3rd Natl. Bank Bldg.
Figuers Realty Co., Columbia.
Folk-Jordan Co., Inc., 214 Union St., (3).
Freeman, Harvey, & Son, Donelson.
Gaston, Marbut G., Realty Co., 204 Union St.
Gevedon, W. H., Co., Vendome Bldg.
Gibson, I. H., Co., 512-513 American Trust Bldg., (3).
Gillespie, George R., Co., 3rd Natl. Bank Bldg.
Gilmore-Clunan Co., 518 Union St.
GRIFFITH CO., BISCOE, 214 Union St., (3).
GUARANTY MORTGAGE CO., 329 Union St.
Hall, Marvin G., Realty Co., 119 Union St.
Harlan Realty & Eng. Co., 2915 Gallatin Rd.
Home Realty Co., Nashville Trust Bldg.
Hopkins, Maxwell, Co., Lynnwood Blvd.
Kennedy, B. R., & Co., 108 Union St., (3).
Kimbrough-Phillips Company, 416 Union St.
Lokey & Kinser Realty Co., 216 Union St.
Loventhal, Dorris S., 216 Union St.
Madison Real Estate Co., Madison, Tenn.
Mallernee Realty Co., 106 Union St.
McMurray Realty Co., Nashville Trust Bldg., (3).
Medlin Realty Co., 112 Union St.
Mercer, William H., 3rd Nat'l Bk. Bldg.
Murphree, John W., Co., 154 Fourth Ave., N.
Nashville Mortgage & Realty Co., 2nd Ave., N. & Union.
Nashville Trust Co., 315 Union St.
Pickett, James C., 109 Union St.
Pritchett, Jos. W., Sam Davis Hotel.
Provident Trust Co., 206 Union St., (3).
Rucker & Pearson, Stahlman Bldg.
Schiel, Paul W., 3rd Nat'l Bk. Bldg.
Tennessee Real Estate Co., 119 3rd Ave., N.
Waddey, Geo. I., & Son, 205 Union St., (3).
Washington Realty Co., 2108 Hayes St.
Welch, Frank B., & Co., 300 3rd Ave., N., (3).
West Nashville Ins. & Realty Co., 4904 Charlotte Rd., (9).

Real Estate Sales
Mortgage Loans
Property Management
GUARANTY MORTGAGE CO.
OF NASHVILLE
329 Union Street
Nashville 3, Tennessee

John G.
WHITE
Realty Company
Residential — Sales
Appraisals — Rentals
Loans and Insurance
200 Union St. — Phone 4-7731
Nashville, Tenn.

White, John & Co., 3rd Natl. Bank Bldg.
WHITE, JOHN G., REALTY CO., 200 Union St.
Whitsitt, J. M., & Co., 114 Union St.
Wilson, Wiley C. & Son, 3rd Natl. Bank Bldg.
Woolwine, Earl G., 1403 Demonbreun.
Wrenne Mtg. & Realty Co., 207 Union St., (3).
Wright, S. L., & Co., Commerce Union Bank Bldg.
Young, M. N., & Co., Commerce Union Bank Bldg., (3).

TEXAS

Anson—See Abilene
Bellaire—See Houston
Borger—See Amarillo
College Station—See Bryan-College
Comfort—See San Antonio
Dalhart—See Amarillo
Farwell—See Amarillo
Galena Park—See Houston
Glenrose—See Dallas
Goose Creek—See Houston
Grand Prairie—See Dallas
Greenville—See Longview
Guymon, Okla.—See Amarillo
Hereford—See Amarillo
Hunt—See Kerrville
Ingram—See Kerrville
Irving—See Dallas
Kilgore—See Longview
Kingsville—See Corpus Christi
League City—See Galveston
Los Fresnos—See Brownsville
Morton—See Lubbock
Muleshoe—See Lubbock
Nederland—See Nort Arthur
Pasadena—See Houston
Pharr—See McAllen
Portland—See Corpus Christi
Raymondville—See Harlingen
San Benito—See Harlingen
Troup—See Tyler

Abilene Real Estate Board

Active Members, 28; Others, 5

President: James M. Binion, Mims Bldg.

Secretary-Treasurer: Miss Ada Greer, 254½ Cypress St.

Abilene Real Estate Exchange, 1141 Butternut St.
Beacon Realty Co., 1728 Butternut St.
Bell & Davis Realty Co., 410 Mims Bldg.
Bond & Binion Agency, 214 Mims Bldg.
Bransford-Henley Realty Co., 2425 S. 7th St.
Cassle & Cassle, 155 Cedar St.
Cagle, W. L., Agency, White Bldg.
Cox-Hunter-Hall Agency, 318 Cedar St.
Dickinson, Henry V., 312 Peach St.
Eder, A. J., 190 Cypress St.
Elliott & Flesher Agency, 416 Alexander Bldg.
Foster Agency, George L., 300 Citizens Nat'l Bank Bldg.
Gowan, Lee, Realty Company, 206 Citizens Nat'l Bank Bldg.
Hart-Wagley Realty Company, 1190 N. 2nd.
Jones, C. H., 1010 Orange St.
Millerman & Millerman, 607 Mims Bldg.
Monarch Company, 2636 S. 7th St.
Osborne & Free, 401 Alexander Bldg.
Partin Realty Company, Jimmy, 1026 N. 4th St.
Pennington, C. R., 949½ N. 2nd St.
S & G Realty Company, 254½ Cypress St.
Sayles Company, 506 Utilities Bldg.
Seale, W. B., 2474 Simmons Ave.
Shaw Realty Company, 725 Butternut St.
Sheppard & Skinner, Citizens Nat'l Bank Bldg.
Stevenson, Leon, 2301 Pine St.
Traweek, E. E., Morris Bldg.
Wagley, W. S., 709 Leggett Drive.

Alice Real Estate Board

Active Members, 9

President: Paul C. Barker, 62 N. Cameron St.

Secretary: W. H. Blanton, 62 N. Cameron St.

Barker, Paul C., 62 N. Cameron St.
Blanton, W. H., 62 N. Cameron St.
Carlisle, Cecil C., 305 E. Main St.
Cheshire, Walter, 60 N. Wright St.
Cook, Keith E., Denison Hotel Annex.
Glazbrook, Howard, Jr., 107 Adams Bldg.
Hollines, H. D., 306 E. Main St.
Peterson, R. A., 704 E. First St.
Via, D. T., 60 N. Reynolds St.

Alpine

(Individual Members)

Carpenter, Harry W.
Kay, Mervin C.
Stovell, Tom.

Alvarado

(Individual Member)

Jessup, Grant W., N. E. Corner Square.

Amarillo Real Estate Board

Active Members, 85

President: T. H. McDonald, Blackburn Bldg.

Secretary: W. A. Askew, Box 2369.

Adams, J. M., 504 W. 16th St.
Adams, Mrs., W. M., 1206 W. 18th St.
Albright, Sam, 215 S. Polk St.
Ashford, C. B. 221 River Drive.
Askew, W. A., 215 W. 9th St.
Bailey, ? ?, 915 Pierce St.
Bessey, Fred, 111 W. 5th St.
Blackwell, B. V., 608 Taylor St.
Blackwell, B. V., Jr., 608 Taylor St.
Boulware, R. C., 1115 Jackson St.
Britain, Roy, Barfield Bldg.
Brown, J. Hal, 215 W. 9th St.
Bruner, T. M., 708 Tyler St.
Brymer, W. H., 406 Polk St.
Burgess, E. B., 418 Tyler St.
Burleson, McCrary M., Blackburn Bldg.
Burton, J. M., Tulia.
Casey, Glen L., 916 Polk St.
Clifford, W. I., Amarillo Bldg.
Collins, Mrs. J. W., 1615 Harrison St.
Cone, Mrs. S. R., Eakens Hotel.
Cook, Maud V., 901 Madison St.
Cornelius, Frances, 1416 Washington St.
Craig, J. Paul, Amarillo Bldg.
Creamer, Gordon, 713 W. 16th St.
Dee, Bill, Blackburn Bldg.
Donnell, O. V., 108½ E. 5th St.
Dunaway, H. W., 1708 Monroe St.
Dysart, T. S., 701 Bellview St.
Elliott, C. P., Fisk Bldg.
Ewton, Homer, 1522 Parker St.
Fischer, Earl, 3201 W. 6th St.
Ford, Julia F. (Mrs.), 318 River Drive.
Ford, Quincey, 318 River Drive.
Foreman, A. D., Rule Bldg.
Gaut, Royce P., Barfield Bldg.
Grimes, Charlie, 701 Taylor St.
Hines, J. B., 706 W. 10th St.
Holt, Chas. M., 115 East 5th St.
Hughes, Billy, 908 Milam St.
Jones, Troy (F), 3510 Fillmore St.
Keeney, A. L., Blackburn Bldg.
Lanier, R. R., 7th at Jackson.
Lawrence, J. R., 816 Harrison St.
Loewenstern, Hugo H., 215 Polk St.
Loewenstern, Morris, 215 Polk St.
Lowe, Ralph (Lowe), 114 E. 3rd St.
Lyles, L. E., Barfield Bldg.
Maguire, G. W. Amarillo Bldg.
Marks, Carma, 701 Taylor St.
Mathis, John P., Blackburn Bldg.
Mathis, Rose, 104 N. Polk St.
McAdoo, E. A., 1227 Austin St.
McDonald, T. H., Blackburn Bldg.
Mims, Otho, 1409 Harrison St.
Nall, J. H., Barfield Bldg.
Noland, J. Ross, Tulia.
Odom, G. C., 810 Tyler St.
Odom, Pete, Blackburn Bldg.
Overstreet, H. Y., Farwell, Tex.
Paulk, Noble, 1700 W. 7th St.
Priola, Chas., 2301 W. 6th St.
Rainey, Louis G., Childress, Texas.
Randall, Oscar D., 801 W. 14th St.
Ricks, Robert, Amarillo, Bldg.
Roberts, Edna O., 208 River Dr.
Robertson, Chester M., 215 Polk St.
Satterfield, Frank, 1203 W. 19th St.
Seale, Fred, 1801 Washington St.
Shennefelt, F. M., Barfield Bldg.
Slay, Erwin J., 504 W. 16th St.
Sparks, T. C., Barfield Bldg.
Stockett, W. C., 318 River Drive.
Taggart, A. O., 1115 Jackson St.
Taylor, M. F., 1512 E. 10th St.
Turnley, George, 910 Van Buren St.
Turner, G. H., 117 W. 6th St.
Van Shaw, W. H., 108 W. 9th St.
Walcher, J. L., 315 Polk St.
Walker, George H., 608 Taylor St.
Waltman, L. M., 10th at Tyler St.
Wheeler, H. N., Amarillo Bldg.
White, R. S., 411 W. 10th St.
Whitehead, Bill L., 411 W. 10th.
Wisdom, M. C., 309 W. 6th St.
Wolflin, Chas., 401 Polk St.

Arlington Real Estate Board

Active Members, 7; Others, 3

President: Edgar Bird, Jr., 105 W. Main.
Secretary: Betty E. Nelson, 308 N. Center.

Bird, Edgar, Jr.
Coffee, Richard N.
Murray, R. J., Sr.
Nelson, Betty E. (Mrs.).
Ramsey, D. M.
Walker, George A. (Mrs.).
Wessler, George H. (Mrs.).

Austin Real Estate Board

Active Members, 42; Others, 87

President: Chester C. Buratti, 719 Colorado St.

Secretary: Cecil A. Nobles, 402 Littlefield Bldg.

Allen, John L., 913½ S. 5th.
Allen Realty Co., 305 W. 19th.
Austin Development Co., 1003 Guadalupe.

AUSTIN, TEXAS
General
Brokerage
A. Howard Osburn
Realtor
728 Brown Bldg.

Austin Land Office, P.O. Box 4035.
Barron, Frank C., 307 Littlefield Bldg.
Beddow, A. B., (Austin Development Co.), 1003 Gaudalupe.
Brown, Raymond, 915½ Congress.
Buratti & Montandon Co., 719 Colorado.
Butler, Alf, Real Estate Sales, 202 Gracy Bldg.
Capital City Realty Co., 311 E. 11th.
Claggett, H. B., 1209 Lamar Blvd.
Clement, Frank J., 614 Lavaca.
Cochran-Kinser-Hewlett-Moyer, 610 Brazos.
Delwood Development Co., 703 Guadalupe.
Derden Land Co., 203 W. 7th.
Enfield Realty & Home Bldg. Co., 2415 Exposition Blvd.
Ferris, A. G., 207 Nash Bldg.
Franzetti, Joe C., 1603 E. 6th.
Giblin, N. A., 1506 Lavaca.
Gorham, Bob, Littlefield Bldg.
Graham, W. Murray, 403 Nash Bldg.
Harrison-Wilson-Pearson, Box 82.
Key, Rickey, 606½ Rio Grande.
King & King, 908 Capital Nat'l Bank Bldg.
Legge, Harold, 309 Nash Bldg.
Matthews, W. P., 1604 S. Congress.
McCall-Smith-Hibler, 130 W. 7th.
McDonald, Sam G., 6501 Dallas Highway.
McGinnis-Clemons Co., 211 Littlefield Bldg.
Middleton's Real Estate, 2006 Raleigh.
Montgomery, Frank E., 311 E. 11th.
Nobles & Hill, 402 Littlefield Bldg.
OSBURN, A. HOWARD, Brown Bldg.
Patterson & Jones Co., 123 W. 7th.
Payne & Hall, Capital Nat'l Bank Bldg.
Reynolds, Frank, 632 Lamar.
Sandlin, George W., Capital Natl. Bank Bldg.
Sheffield, Mrs. Wilhelmine B., 506 W. 34th.
SHERRILL, OWEN W., Georgetown, Texas.
Smith-Rogers Real Estate Co., 203 W. 7th.
Walling, Bradfield & Brush, 1600 Etheridge.
Welch & Dill, 609 W. 6th.

Cooperating with
other Realtors on deals large, small, far and near, to the mutual interest of associate, buyer, seller or trader
Whether a Texas business or land, ranch or farm, we have contacts to the cross-roads of Texas, and fully cooperate.
The
Owen W. Sherrill
Agency, Realtor
GEORGETOWN, TEXAS

Baytown Real Estate Board

Active Members, 13; Others, 34

President: Frank Braswell, 807 E. Texas Ave.

Secretary: Steele McDonald, 3407 Market St.

Bailey, C. J., 18 N. Ashbel.
Baswell, Frank B., 807 E. Texas Ave.
Bond, Clifford M., (Sparky), 907 S. Main.
Bynum, A. H., 3004 Market St. Rd.
Davis, Clyde W., 502 E. James St.
Hamm, A. W., Highlands.
Jones, Frank W., 22 W. Miriam St.
McDonald, Steele, 3407 Mkt. St. Rd.
Phillips, Mrs. Annette, Highlands.
Shannon, Mrs. Bess, 412 1st Jones St.
Stewart, B. A., 18 N. Ashbel St.
Voparil, Faye West, 412 1st Jones.
Woodruff, E., 3004 Market St. Rd.

Beaumont Real Estate Board

Active Members, 51; Others, 18

President: Lum Edwards, 508 San Jacinto Bldg.

Executive Secretary: Mrs. R. Fred Pray, Jr., 303 San Jacinto Bldg.

BEAUMONT

Sales and Lease Brokers

and Agents

Property Managers

•

J. S. Edwards & Co.

San Jacinto Bldg.

Anderson Construction Co., Inc., P.O. Box 3287.
Banks, John O., 303 Gilbert Bldg.
Bishop, Everett, 469 Magnolia Ave.
Black, R. A., & Co., 932 Pearl St.
Brock, J. V., American Natl. Bank Bldg.
Chaison, Jef Townsite Co., (Jef Russell), American Nat'l. Bank Bldg.
Combest, Ross, 900 American Nat'l Bank Bldg.
Donohue, E. F., 411 Goodhue Bldg.
Edmonds, J. R., 2024 Calder Ave.
Edson, The Realty Co., P.O. Box 352.
EDWARDS, J. S. & CO., (Spencer Blain), 508 San Jacinto Bldg.
Edwards, J. S. & Co. (Lum Edwards), 508 San Jacinto Bldg.
Fertitta, Louis J., 2092 Magnolia St.
Fertitta, Sam, 340 Main St.
Foster, J. E. & Son, Inc., 423 Perlstein Bldg.
Genaro, J. Charles, 1141 Park St.
Guaranty Loan & Inv. Co., 2291 Calder Ave.
Hall & Hall Real Estate, 412 Goodhue Bldg.
Hawthorn, H. F., 840 Fairway.
Hodgson, Stone & Doiron, 803 San Jacinto Bldg.
Ippolito, L. P., 1790 Washington Blvd.
King, Winter, 2293 Park St.
Kojak & Seals, P.O. Box 3329.
Kolter-Slatten, 2590 Calder Ave.
Leach, Elmer S., 412 Goodhue Bldg.
Lefler, M. L., Jr., 2567 Pecos Bldg.
Lindsay, H. B., 2372 North St.
Locke, Ione Towns, (Mrs.), 1195 Elgie St.
Long, Audree, (Mrs.), P. O. Box 3306.
Maida, Pete W., San Jacinto Bldg.
Moor, T. E. & Co., 222 Orleans St.
Morris, H. G., 1005 Goodhue Bldg.
Morrough, J. Francis, 2678 Laurel St., P.O. Box 2844.
Nall, Arthur E., 212 Goodhue Bldg.
Neches Contracting Co., 2495 Gulf St.
Norman & Dickens Real Estate Co., 368 Crockett St.
Pennock, O. H., Goodhue Bldg., Box 1732.
Perl Realty Co., 327 Sunset Court.
Powell, Mrs. Judith, 1115 Goodhue Bldg.
Quinn, B. E., 226 First Federal Bldg.
Smelker, C. T. & Co., 373 Liberty St.
Smelker, T. V., 373 Liberty St.
Stallworth, J. C., 212 Goodhue Bldg.
Stern, Sid, Inc., 514 San Jacinto Bldg.
Thames, Willis W., 919 American Nat'l Bank Bldg.
Thompson, Mrs. Eugene T., American Nat'l Bank Bldg.
Tyrrell-Combest Realty Co., Amer. Natl. Bank Bldg.
Weinbaum, Chas. H., 410 San Jacinto Bldg.
Williams, R. O. "Bill", 1114 Amer. Nat'l Bank Bldg.
Williamson, Zack A. Realty Co., 845 Boyd St.
Yarbrough, Mrs. Frances Green, 603 American National Bank Bldg.

Big Spring Real Estate Board

Active Members, 7

President: Worth A. Peeler, Ritz Theatre Bldg.

Broaddus, W. I., Box 1494.
Collins, J. B., Box 829.
Cook, R. L., Box 1026.
Peeler, Worth A., Ritz Theatre Bldg.
Purser, J. W., Box 1026.
Reeder, R. B., Box 848.
Yates, W. R., 705 Johnson St.

Real Estate Board of Borger

Active Members, 12

President: P. J. Prosser, Box 664.

Secretary-Treasurer: G. V. Moss, Box 1409.

Alexander, G. C., 118 E. 5th St.
Alexander, G. G., 818 Harvey St.
Coolbaugh, J. O., Box 1691.
Forrest, Wm. F., Office No. 6, Pace Bldg.
Graham, Mrs. Ruth Choate, 410 McGee, Box 1127.
Moss, G. V., Box 1409.
Myers, L. C., 117 Weatherly St.
Prosser, P. J., 930 Elmore Drive.
Sharpe, R. E., 214 N. Main.
Thoyts, Dave E., 430 N. Hedgecoke.
Wieland, Leonard, Box 1409.
Williams, R. E., 1008 N. Hedgecoke St.

Brady

(Individual Member)

Jordan, V. E., Commercial Nat'l Bank Bldg.

Brenham

(Individual Member)

Fisher, Buddy, Box 121.

BROWNSVILLE TEXAS

Industrial Sites

Stores—Apartments

Subdivision Acreage

Loans—Appraisals

•

Fidelity Realty Co.

345 E. Tenth St.

Brownsville Board of Realtors

Active Members, 20; Others, 2

President: Thomas Benson, 1212 S.E. Washington.

Secretary-Treasurer: D. A. Harrison, 1049 E. Levee St.

Adrean, Claude, 200 Pan American Bldg.
Bechdel, Wayne, 211 Pan American Bldg.
Benson, Thomas, 1212 S.E. Washington.
Colgin, C. H., Jr., 211 Pan American Bldg.
Elixson, P. B., 406 Pan American Bldg.
FAXON, KENNETH, 345 E. 10th St.
Foster, C. G., 307 Pan American Bldg.
Harrison, D. A., 1049 E. Levee St.
Hermosa, P. L., 532 E. 12th St.
Johnson, R. M., Los Fresnos.
McKown, Stanley, 1101 E. Elizabeth St.
McRay, John A., 200 Pan American Bldg.
Monsees, Cuban, 203 Pan American Bldg.
Monsees, E. A., 203 Pan American Bldg.
Morrow, Mrs. Izaak Hill, First Nat'l Bank Bldg.
Stell, R. L., 1149 E. Elizabeth St.
Stobaugh, Mrs. Maud, 932 E. Levee St.
Terry, Mrs. Leonora V., 420 W. 1st St.
Todd, Jack, 932 E. Levee St.
Wells, E. B., 1049 E. Levee St.

Brownwood Real Estate Board

Active Members, 13; Others, 7

President: Smith Bell, 109 W. Anderson.

Secretary: Bert E. Low, 305-06 1st Natl. Bank Bldg.

Bell, Smith, 109 W. Anderson.
Bell, W. A. & C., 208 Brown St.
Brown, Emzy, 1016 W. Commerce.
Crabtree, Dallas, Citizens Natl. Bank Bldg.
Cravens, H. L., & Co. 301 Brown St.
Forbess, Harry A., 211 E. Baker St.
Garrett, Dan L., 317 Brown St.
Groom, U. R., 207 Fisk St.
Low, Bert E., 305-06 1st Natl. Bank Bldg.
Smith, E. F., 215A S. Broadway.
Traweek, J. C., Bangs.
Trigg, C. W., & Son, 108 E. Baker St.
West, Temple, San Saba.

Bryan-College Real Estate Board

Active Members, 12; Others, 5

President: R. C. Echols, Varisco Bldg., Bryan.

Secretary: William A. Mudgett, 307 E. 27th St., Bryan.

Adams, Homer B., College Station.
Alexander, U. M., Jr., 203 S. Main St., Bryan.
Beal, Jacob B., 203 S. Main St., Bryan.
Buckhaults, Geo. O., Jr., Varisco Bldg., Bryan.
Burgess, Herschel, College Station.
CULPEPPER, CECIL, College Station, Texas and City Nat'l Bank Bldg., Bryan.
Echols, R. C., Varisco Bldg., Bryan.
James, Jas. W., Sr., City Nat'l Bank Bldg.
James, Jas. W., Jr., City Nat'l Bank Bldg.
Jones, Paul, LaSalle Hotel Bldg., Bryan.
Sparks, W. M., College Station.
Ware, Ira C., Varisco Bldg., Bryan.

Canadian

(Individual Members)

Abraham, Malouf, Malouf Abraham Co.
Allison, S. E.

Clarksville

(Individual Member)

White, Clarence M.

Cleburne Real Estate Board

Active Members, 12

President: Murphy Pickle, 10½ E. Chambers St.

Secretary & Treasurer: W. C. Campbell, 6½ E. Chambers St.

Armstrong, King W., 100 W. Chambers St.
Borden, J. D., 317 N. Douglas St.
Bryan, B. F., (B. F. Bryan & Co.), 2½ E. Chambers St.
Campbell, W. C., 6½ E. Chambers St.
Carper, M. E., 107 W. Henderson St.
Chapman, Jerry.
Darden, Kenneth, 10½ E. Chambers St.
Johnson, W. F., 14 N. Caddo St.
Lain, J. Lambert, 110 W. Chambers St.
Pickle, Murphy, (Murphy Pickle Real Estate & Loans), 10½ E. Chambers St.
Smyth, O. T., (The O. T. Smyth Agency), Lilly Bldg.
Standridge, S. G.

Corpus Christi Real Estate Board

Active Members, 52; Others, 21

President: Fred F. Quaile, 315 Peoples St.

Executive Secretary: Wessie McElhaney, 315 Peoples.

Allen, Ross, 540 Atlantic.
Baker, J. A. C., 401½ Shoreline.
Bates, Will L., 3222 Leopard St.
Blackwell, J. A., 461 Clifford.
Blume, A. A., 221 S. Tancahua.
Bowman, O. E., 1711 Morgan Ave.
Brickley, D. C., 915 N. Chaparral St.
Bugher, Charles, 704 Mesquite St.
Carr, Harold, 408 Taylor.
Cass, J. M., 1324 S. Staples St.
Caswell, C. Bush, P.O. Box 2390.
Clower, George, P.O. Box 3068.
Cooper, W. N., 705 Mesquite St.
Coulter, R. V., 1621 6th St.
Cox, Elbert, 2733 S. Port Ave.
Crow, O. K., Wilson Bldg.
Darrough, D. H., 1209 Wilson Bldg.
Dickson, R. D., 4729 Highway No. 9.
Dinn, W. L., Wilson Bldg.
EASLEY, RAE, 608 Lower Broadway.
Edwards, Mrs. H. H., 206 Mesquite St.
Emmert, Leo L., 2412 Leopard St.
Garza, Joe, 1110 Leopard St.
Hartle, J. E., Jr., 2841 Santa Fe.
Holmes, James C., 1729 S. Brownlee.
Hood, Mack, 1311 Logan.
Hutsell, Fred T., 1303 Ayres St.
Jackson, D. E., 250 Rosebud.
Liggett, Frank M., 630 Wilson Bldg.
Mayfield, Davis, Jr., 525 Ralston.
McGee, Mrs. T. R., 800 Leopard St.

Corpus Christi

Commercial & Industrial Properties

Property Management

C.P.M.

•

Chain Store Leases

•

Complete Real Estate Service

•

Rae Easley Co.

608 Lower Broadway

CORPUS CHRISTI, TEXAS

Michelson, Louis, 521 Morgan Ave.
Moore, Gregory S., 1727 S. Brownlee.
Nelson, Frank W., 1516 S. Staples St.
Neyland, Wm., 105 N. Chaparral.
Quaile, Fred., 315 Peoples St.
Rogers, Whit, P. O. Box 2041.
Roscoe, Joe, 419 Peoples St.
Shaw, Jack, 1936 Ayres St.
Sparks, J. D., 1905 Ayres St.
Stahl, C. R., Box 1029, Kingsville.
Stone, H. B., Wilson Bldg.
Tadlock, Hubert M., 1218 Devon Dr.
Thomason, F. M., 2010 Buffalo.
Tompkins, John L., Jones Bldg.
Vaughn, John, 432 Palmero.
Wakefield, Carroll, State Nat'l Bank Bldg.
Wakefield, W. A., State Natl. Bank Bldg.
Walker, H. O., 721 Lipan.
Waters, Herman, Colorado Springs, Colo.
Weisman, Harry, 318 Westgate.
Welsh, Mark A., 915 N. Chaparral.
Williams, Ed. P., Jones Bldg.

Cuero

(Individual Member)

Fischer, J. J., 116 E. Church St.

BRUCE ALGER,

Realtor

General Brokerage

1508 N. Buckner

(at Hermosa Drive)

Dallas, Texas

Dallas Real Estate Board, Inc.

Active Members, 221; Others, 123

President: D. R. Reeves, 1116 Republic Bank Bldg.

Executive Secretary: Wm. J. Renick, 1101 Commerce St.

Ahlschlager, Walter W., 212 S. St. Paul, (1).
Akins, Jim, 2208 Main St., Room 302, (1).
Alexander, Chas. H., Jr., 915 Praetorian Bldg., (1).
Alexander, G. A., 3843 Mockingbird Lane.
Alexander, R. E., 6403 Bob-O-Link Dr.
Alexander, Wm. M., 619 E. Jefferson, (8).
ALGER, BRUCE R., 1508 N. Buckner Blvd.
American Home Realty Co., 2311 Salerno St.
Arnold, Claude C., 905 Praetorian Bldg., (1).

DALLAS

Business, Industrial, Residential — Sales, Leases, Management, and Appraisals

BOLANZ & BOLANZ

Real Estate and Insurance

"Since 1874"

213 Browder St. Dallas, Tex.

CULPEPPER REALTY CO.

(J. C. Culpepper, Realtor)

Sale and Lease of Business Properties

City Properties — Loans

Farms and Ranches in Brazos, Burleson, Robertson and Grimes Counties

Box 118 **Bryan and College Station, Texas**

Dallas, Texas

FHA and GI Loans
Home and Commercial
Mortgage Finance

JOSEPH & BURNETT
Phone Justin 89089
P. O. Box 8014

Sales
Residential
Suburban Acreage
Large Estates
Suburban Business

Ira P. DeLoache
5999 Northwest Highway
Dallas 5, Texas

J. N. FISHER

Office Buildings
Hotels — Warehouses
Chain Store Leasing

Mercantile Bank Building
Phone R-4675
DALLAS, TEXAS

C C GALLAWAY & CO.
Sales *Leases*
RESIDENTIAL and Business Properties
PROPERTY MANAGEMENT
Accredited Management Organization
* * *
LAWRENCE C. GALLAWAY, C.P.M.
207 Prather St. Dallas 1, Tex.

Dallas, Texas
Realtors
Complete real estate service, all types of property, mortgage loans — leases, management.

J. HERMAN LITTLE CO.
2308 CEDAR SPRINGS
Tel. C8496

"61 YEARS IN DALLAS"
J. W. LINDSLEY & CO.
REALTORS
Specializing in Property Management
COMPLETE SERVICE IN SALES AND LEASES, BUSINESS, INDUSTRIAL AND RESIDENTIAL PROPERTY, MORTGAGE LOANS AND INSURANCE
1209 Main Street **Dallas, Tex.**

DALLAS (Cont.)

Austin, C. Holman, 508 Southwestern Life Bldg., (1).
Austin & Peavy, 1414 Tower Petroleum Bldg., (1).
Austin, Robert C., 843 North Clinton.
Bale, E. L. Co., 504 Thomas Bldg.
Banks-Burney Co., 918 Irwin-Keasler Bldg., (1).
Barnes, C. H., 1237 S. Buckner Blvd.
Bass, J. L., 211 S. Bishop, (8).
Bassett, Irving M., 301 Great Natl. Life Bldg.
Beddoes, Leslie R., 3409 Stanford.
Benfer, B. David, Jr., 2700 Cedar Springs, (1).
Bertram, Mrs. W. E., 2928 Bryn Mawr Drive.
Beverly Hills Realty Co., (B. M. Hudgins), 3306 W. Davis.
Bird, W. T., (Bill), 401 Republic Bank Bldg., (1).
Bishop, Stokes D., 301 Andrews Bldg.
Blanton, O. E., 2514 Hudnall, (9).
Bohannan, William T., 4204 Lovers Lane, (5).
BOLANZ & BOLANZ, 213 Browder.
Bosworth, Arthur C., 3624 University Blvd., (5).
Bowman, Daisy, 4119 Lovers Lane, Apt. 83.
Brouse, H. W., 611 Wilson Bldg., (1).
Bruwn, Carl M., 1350 Buckner Blvd., (18).
Brown, Edgar D., 917 Praetorian Bldg.
Brown, Roy F., 25-B Highland Park Shopping Village.
Burgher, Ballard, & Co., 1223 Republic Bank Bldg., (1).
Byrd, Bettye, 3927 Cole Ave.
Carehart, M. L., 301 S. Winnetka, (1).
Cardwell, J. M., 2020 Republic Bank Bldg., (1).
Carlton, Tom C., 1115 Gulf States Bldg.
Carmichael, Harold F., 1023-24 Natl. City Bldg.
Carmichael, J. R., 1023-24 Natl. City Bldg.
Cass, A. B., Jr., 5816 Lovers Lane, (9).
Chambers, Sherman, **815 Wilson Bldg., (1).**
Chinske, F. L., 624-25 Rio Grande Natl. Bldg.
Christmas, Horace J., 1427 N. Garrett.
Cimiotti, S. P., **1116 First Nat'l Bank Bldg., (1).**
Clark, Jim, Greenway Parks Field Office, (9).
Cleaver, C. T., 4929 Seneca Drive, (9).
Cockrell, Joseph E., Jr., 2815 McKinney.
Coleman, Wm. H. (Bill), 1411 Eastus Dr.
Coleman, J. Henry, 3315 W. Jefferson Ave., (11).
Coleman, Shelley, 717 Republic Natl. Bank Bldg., (1).
Congdon, Mrs. Mildred C., 4629 Southern.
Coon, John R., 1317 Natl. City Bldg.
Corrigan, L. F., 2206 Mercantile Bank Bldg., (1).
Cowley, Leonard M., 504 Thomas Bldg.
Cox, Buford, & Co., 1611 S. Westmoreland Ave.
Cox, George A., & Co., 1314-1315 Nat'l City Bldg.
Cox & Stailey, 215 S. Tyler Ave., (8).
Craft, Herbert O., 10331 Garland Road.
Crawford, Wm. L., III, 713 Gulf States Bldg.
Crocker, R. H., Co., 1804 Tower Petroleum Bldg., (1).
Crow, L. C., 504 Thomas Bldg.
Crumley, Mrs. Helen, 3501 Potomac, (5).
Crump, Richard L., 1302 Main St., (2).
Cullum, J. D., Co., 1014 Southwestern Life Bldg., (1).
Dailey, Charles, 2512 Mahon St., (4).
Daniel, Miss Mary, 4308 Avondale, (4).
Davenport & Wiggins, 303 1st Natl. Bank Bldg.
Davis, Hale, 917 Kirby Bldg., (1).
Davis, Leslie L., 2538 Burlington, (11).
Davis, Lyn E., 3009 N. Henderson, (6).
DE LOACHE, IRA P., 5999 Northwest Highway, (9).
Dickinson, Sam, Agency, 940 National City Bldg.
Dunham, Howard W., 808 Wilson Bldg., (1)
Dunlap-Farrar, 514 Rio Grande Natl. Bldg.
DuPre & DuPre, 105 N. Ewing Ave., (8).
Earp, Miss E. L., 420 Allison Drive, (8).
Eastus, Roy, Realty Co., 1400 Sylvan Drive, (8).
Farry, Nelson A. & Co., 209 Prather.
FISHER, J. N., **1405 Mercantile Bank Bldg.**
Fisher & Fisher, 1004 Kirby Bldg., (1).
Flythe, Mrs. Catherine R., 4344 S. Versailles, (5).
Freeman, Charles P., 5151 Northwest Highway, (9).
Galbraith, Fred L., 142 Casa Linda Plaza.
GALLAWAY, C. C., & CO., 207 Prather St., (1).
Gamble, R. H. Co., 704 Kirby Bldg., (1).
Gaston, Mrs. Mit, 3921 Oak Lawn Ave.
Gaulding, Cecil E., Jr., 818 Gulf States Bldg.
Germany, Kenneth L., 707 Republic Nat'l. Life Bldg., (8).
Gibbons, Mrs. Fred, 4501 Normandy.
Gregg, Guion, 6906 Snider Plaza.
Gregg, Guion, Jr., 6906 Snider Plaza.
Green, Llewellyn, **1642 E. Illinois, (16).**
Griffith, R. C., 1009 Texas & Pacific Ry. Bldg.
Grimes, Zeke, 6908 Harry Hines Blvd.
Grinnan, Wm. F., 2700 Cedar Springs, (1).
Hagar, Leo S., 3224 Knox.
Harris, W. G., 1910 Tower Petroleum Bldg., (1).
Hayden, A. A., 1016 Kirby Bldg., (1).
Hill, Charles F., 1133 Liberty Bank Bldg., (1).
Hill, J. Hub, 504 Mercantile Securities Bldg.
Hodell & Company, 1812 Tower Petroleum Bldg., (1).
Holly Real Estate Co., 415 North Peak, (1).
Horne, Elmer R., 330 Rio Grande Bldg.
Howard, Ed, 6804 Northwood.
Howell, Rouse, 922 Irwin-Keasler Bldg., (1)
Hunt, Mrs. Lucile, 8607 Thackrey.
Hunter, R. B., 107 North Field.
INDUSTRIAL PROPERTIES CORP., 401 Republic Bank Bldg., (1).
Isaminger, Jack S., Jr., 5600 Mockingbird Lane, (6).
Jackson, George A., 208-10 Empire State Bank Bldg.
Jackson, Gordon, 710 Kirby Bldg., (1).
Jacobs, Max S., 1024 Liberty Bank Bldg., (1).
January, Luther, 1410 Plymouth Rd., (11).
Jones-Calvert Co., 1417 First Natl. Bank **Bldg., (1).**
Jones, Wurtem D., 85½ Highland Park, Shopping Village, (1).
Kella, Richard A., 2206 Cedar Springs, (1).
Kickirillo Agency, Sam, 212 Empire State Bank Bldg.
Kindred, W. H., 1001 Gulf States Bldg.
Kirsch, August, **1914 South Beckley, (16).**
Kline, W. E., & Co., 1007 Main St., (2).
Kraft, Lee R., 6860 Lakewood Blvd., (14).
Lafferty, Jess, 109 Field St.
Langdon, Mitchell, 1004 Kirby Bldg., (1).
Langley, W. G., 5001 Drexel Drive, (5).
Lantz, Marguerite, 6331 Mercedes.
Larson Co., F. A., 205 Irwin Keasler Bldg.
Leftwich, Robert W., 3607 Falla Dr.
LeGrand, J. E., 6029 Palo Pinto, (14).
LINDSLEY, J. W., & CO., 1209 Main St., (2).
LITTLE CO., J. HERMAN, 2308 Cedar Springs.
Lobello, Jr., Sam, 6131 Berkshire Lane.
Loftin, J. D., 4626 Ross Ave.
Lonsford, J. B., 1725½ North Henderson, (6).
Loupot, Herman, 203 N. Barnett St., (11).
Love & Costa, 1302 Main St., (2).
Majors & Majors, 1104 First Natl. Bank Bldg., (1).
Malone & Malone, 2720 Greenville Ave., (6).
Mayfield, B. J., 704 W. Jefferson.
Mayo, John W., 1108 Kirby Bldg., (1).
McCauley, R. R., 4228½ Ross Ave.
McConnell, Mrs. Ann, Fondren Apts., No. 16, 3112 Fondren Dr.

HENRY S. MILLER COMPANY
HENRY S. MILLER, M.A.I.
HENRY S. MILLER, JR.
Business and Industrial Property
Sales — Leases — Loans
Appraisals
DALLAS

McFarland, Warden R., 6334-B Gaston Ave.
McIntosh, Sam C., 4929 Beeman, P.O. Box 776.
McKinley, W. A., Co., Room 2, Guardian Life Bldg., (1).
McNeny & McNeny, 2105 Tower Petroleum Bldg., (1).
Merrill, Harry B., 1104 Gulf States Bldg.
Metronolitan Bldg. & Loan Assn., 1400 Main St., (1).
Milam, R. L., 1508 Buckner Blvd.
Miller, Alton L., 2002 South Beckley.
MILLER, HENRY S., CO., 406 Southland Life Bldg., (1).
Miller, Lawrence, 1606 Tower Petroleum Bldg., (1).
Mixon, George F., 5427 W. Amherst, (9).
Montgomery, J. Max, 3502 Gillespie, (4).
Moore, Harry R., 30½ Highland Park Shopping Village.
Moore, Jack T., 1015 Mercantile Securities Bldg.
Moore, Warren V., 620 N. Marsalis.
Moser Company, 802 Texas Bank Bldg., (2).
Murphy, John H., P.O. Box 4176, Sta. A.
Murphy, Pat & Co., 209 Prather.
Nelson, Comer, 1209 Main St.
Owen, O. M., 618 Greenbrier Lane.
Park, S. C., 415 Southwestern Life Bldg., (1).
Patton, Mrs. Gertrude H., 3921 Oak Lawn Ave., (4).
Paul & Graham, 711-A Main St., (2).
Pickett, Foy, 1115 Gulf States Bldg., (1).
Porter, Ralph A., 6700 Snider Plaza, (5).
Prather Realty Co., 25 Highland Park, Shopping Village.
Presson, L. D., 2100 Fordham Ave., (16).
Rain, R. E., 828 Wilson Bldg.
Rayburn, Otis, 8127 Preston Road.
Read, C. A., 4329 Lovers Lane.
Reeves, Dee R., 1116 Republic Bank Bldg., (1).
Renfrow, Mrs. Lillian, 1159 North Madison.
Roberts, H. N. & H. M., 1805 Greenville Ave., (6).
Roberts, Wiley & Sons, 1922 W. Jefferson.
Rozelle, Vaughn, 30½ Highland Park Shopping Village.
Rucker, J. B. & Son, 1311-12 Praetorian Bldg.
Rumph Realty Co., 600 North Tyler.
Russell Realty Co., 415 N. Ervay, (1).
Seale, E. B., 7016 Clayton Ave., (14).
Selikoff, Max, 918 Praetorian Bldg.
Sedgwick, Dale, 1311 Praetorian.
Sharp, R. W., 7820 Lake June Road.
Sheffer, Mrs. Tress, 6860 Lakewood Blvd.
Shields, Mrs. L., 2611 Reagan St., (4).
Slaughter, A. A., 704 Kirby Bldg., (1).
Smith, H. Edward, 2711 Mercantile Bank Bldg.
Smith, Joseph R. III, 507 Cotton Exchange Bldg.
Stemmons, L. A., Jr., 413 N. Ervay St., (1).
Stevenson, Arthur, 715 W. Jefferson.
Tallent, Raymond E., 615 Praetorian Bldg.
Tankersley, Clyde L., 318 N. Montclair, (11).
Tardy, James N., Co., 701 Republic Bank Bldg., (1).
Teeling Mortgage Co., 1619½ Elm St., (1).

TRINITY INDUSTRIAL DISTRICT
owned and developed by
INDUSTRIAL PROPERTIES CORPORATION
401 Republic Bank Building
DALLAS

J. M. Tuttle, Jr.
Residential Homesites
and
Acreage Developer
Builder
"East Dallas area only"
6 Lake Highlands Shopping Village
DALLAS, TEXAS

Arthur L. Wolf
Appraisals
Sales
Leases
917 National City Building
DALLAS 1, TEXAS

EL PASO
Leasing Specialists
Real Estate
Loans — Investments
Insurance — Rentals
Broaddus & McGrath
Realtors
311 Texas St.

REAL ESTATE
GEO. BEGGS
43 YEARS AT
111½ WEST SEVENTH ST.
FORT WORTH

McDONALD & CO.
REALTORS
Dan Waggoner Building
Fort Worth, Texas
•
Commercial Leases and
Industrial Sales
Property Management

Terry Brothers, 1649 Pacific Ave., (1).
Thomas, Charles, 2006 North St. Paul.
Thompson, A. R., 4301 Larchmont St., (5).
Tips, C. R., 701 Forest Ave. Rd.
Tisinger, B. F., 1350 Buckner Blvd.
Townsend, Rex, 1211 Praetorian.
Turner, Chas. E., Co., Inc., 111 Murphy St., (2).
Turner, G. H., 127 Main St., Grand Prairie.
Turner, J. Elmer, 1009 Main St., (2).
Tusing, I. H. Co., Inc., 6631 Starling Circle.
TUTTLE, J. M., JR., No. 6. Lake Highland Shopping Village.
Tynes, Jack W., 1201 Commerce.
van Maanen, Herman, 505 N. Ervay, Suite 401.
Vickrey, O. H. & Sons, 2017 S. Beckley, (16).
Watson, H. H., Texas Bank Bldg., (2).
Watson, Howell H., Texas Bank Bldg., (2).
Wherry, Clyde A., 707 Republic Nat'l Life Ins. Bldg., (8).
Williams, Walter B., Room 209 Gable Bldg., 3405 Milton St., (5).
Willingham, Mrs. Edna, Ashton, 4068 Amherst, (5).
Wilson, Luther E., 1910 Young St., (1).
WOLF, ARTHUR L., 917 National City Bank Bldg.
Works, Geo. W., 1505 Dallas Natl. Bank Bldg., (1).
Works, Richard V., 1505 Dallas Natl. Bldg., (1).
Wyman, W. L. & Son, 1408 Atoll Drive.
Yarber, Robert A., 8127 Preston Road.
Young, Collins, 5608 Winton.
Young & Pearson, 5934 Northwest Highway.
Zollner, Carl, 804 Wilson Bldg., (1).

Del Rio

(Individual Member)
Green, Zora, 649 Main St., Box 864.

Denison Real Estate Board

Active Members, 5

President: J. A. Cuff, Denison.
Secretary: Mrs. B. J. Lindsay, 417 W. Main Street.

Corcoran, C. J., 113 N. Burnett St.
Cuff, J. A.
Hotchkiss, Clyde, 417 W. Main St.
Kohfeldt, F. H., (F. Kohfeldt & Son), 113 W. Main St.
Lindsay, Mrs. B. J., 417 W. Main St.

Donna

(Individual Member)
Hinkle, H. L., Box 2.

Eagle Pass

(Individual Member)
Fitch, William Hollis, 365 Main St.

Edinburg Real Estate Board

Active Members, 11; Others, 7

President: Wm. M. Davis, Hotel Edinburg.
Secretary & Treasurer: E. E. Marburger, 205 W. Harriman St.

Abney, D. C. 505 W. Kruttschnitt St.
Bliss, Wade H., (Valley Realty Co.), 112 N. 12th St.
Borah, Don.
Bynum, E. B., Jr., Box 338.
Cardenas, S. M.
Davis W. M., Hotel Edinburg.
Joyner, W. T., ½ Mi. South Hwy.
Marburger, E. E., 205 W. Harriman St.
McClelland, T. H., Hotel Edinburg Bldg.
Ostrum, Andrew, Leidecker Bldg.
Pattorff, S. O., 313 W. Van Week St.

El Paso Board of Realtors

Active Members, 50

President: R. L. Bogardus, El Paso Nat'l Bank Bldg.
Secretayr-Treasurer: Harry O. Rearick, 500 N. Kansas.

Adams, John Q., 1213 N. Copia.
Anchondo, J. J., 614½ S. El Paso St.
Belding, C. D., 406 E. San Antonio St.
Berry, Mrs. Avis, 1105 E. Nevada St.
BOGARDUS, R. L., 314 El Paso Nat'l Bank Bldg.
BROADDUS, MORGAN, 311 Texas St.
Bucher, Miss Anne, 214 First Nat'l Bank Bldg.
Cammack, C. C., 110 N. Stanton St.
Clark, E. W., 311 Texas St.
Coldwell, Colbert, P.O. Box 51.
Coles, O. C., 204 N. Oregon St.
Cooley, Winchester, 311 Texas St.
Cottle, J. Ted, 116 N. Stanton St.
Crook, Howard W., 3825 Fort Blvd.
Dichiara, Mrs. N. R., 1218½ Texas St.
Eckford, Charles H., 310 Mills St.
Edwards, Wiley, 709 First Nat'l Bank Bldg.
Elliott, W. J., 110 N. Stanton St.
Ellis, John R., 612 El Paso Nat'l Bank Bldg.
Fowler, W. L., 209 Mills St.
Friedman, Milton M., 127 N. Campbell St.
Henderson, J. Paul, 301 Blumenthal Bldg.
HIDGON, J. H., 1305 Los Angeles St.
Holmes, J. C., 355 Myrtle Ave.
Holmes, Ralph C., 2709 Louisville St.
Horn, Arthur M., 5125 Alameda Ave.
Hudnall, R. S., 1500 Montana St.
Hunt, Sam E., 4661 Montana St.
Hunt, S. B., 3100 N. Piedras St.
Kirkland, Nora S., 1003 N. Cotton.
McCamant, Mrs. Lucy, P.O. Box 1182.
Mapel, Dexter R., 116 N. Stanton St.
Markham, H. A., 315 Texas St.
Miller, R. F., 310 Texas St.
Orndorff, Seth B., 222 El Paso Nat'l Bank Bldg.
Rearick, H. O., 822 N. Piedras St.
Shacklette, Mary H., 1500 Montana St.
Smith, Hampton S., 2223 Montana St.
Swain, A. B., 500 N. Kansas St.
Thompson, R. E., 2905 Tularosa St.
Ward, Ray B., 1201 Madeline Ave.
Watkins, Ben E., 2810 Lebanon St.
Watt, Ray S., 118 N. Stanton St.
Weems, N. A., 114 Paden Road.
White, James C., 401 Caples Bldg.
Wieland, Bernard J., 110 N. Stanton.
Wolf, H. M., 601 Cincinnati Ave.
Wulffen, Walter L., 406 Baltimore St.
Yaeger, W. G., 4222 Pershing Drive.
Zuendt, William M., 807 Bassett Tower.

Fort Worth Real Estate Board

Active Members, 95; Others, 119

President: P. D. Henry, Jr., 209 W. 6th St.
Executive Secretary: Mrs. Marie N. Bills, 815½ Throckmorton.

Adams, J. O., 700 Majestic Bldg., (2).
Alexander, W. E., (Gene), 1715 Grand Ave., (6).
Baker Brothers Co., Inc., P.O. Box 828, (1).
Baker, Paul E., 3742 Westcliff Road S.
Bast, J. S., 7333 Gaston Ave.
Bardin, C. B., 204 Flatiron Bldg.
Baxter, R. A., 807 Burk Burnett Bldg., (2).
Beaudry & Co., George, 804 Neil P. Anderson Bldg., (2).
BEGGS, GEORGE, 111½ W. 7th St., (2).
Bennett, Mrs. Lewis, 2600 Fairmount, (4).
Bettes, T. J. Co., 1112 Fort Worth Nat'l Bldg.
Boggs, J. W., 516 First Natl. Bldg., (2).
Bostick & Co., John 115 E. 7th St., (2).
Brants, The Co., 1010 Electric Bldg., (2).
Burch, Mrs. Margie, 1527 Pruitt, (4).
Carb, M. R., Co., 907½ Throckmorton, (2).
Caveness, Ralph R., 1605 Electric Bldg., (2).
Chadwick, Kelroy, 1007 Penn, (2).
Clark, J. G., Co., 209 W. 8th St., (2).
Clements, Byron, 913 W. T. Waggoner Bldg., (2).
Coates, Claude P., 611 W. 4th St., (2).
Collett, Emory Co., 2226 Weatherbee, (4).
Collie, W. S. Real Estate, 4274 Camp Bowie Blvd.
Continental National Bank, 8th & Houston.
Corbett-Arthur Investment Co., 1802 W. T. Waggoner Bldg., (2).
Corder, B. G., 3011 Cockrell, (4).
Courtney, O. P. Real Estate, 1106 Electric Bldg., (2).
Darnell, John H., 1101 Summit.
Estes Co., R. P., 801 Dan Waggoner Bldg., (2).
First National Bank, 7th & Houston.
Fort Worth Natl. Bank, 7th & Main, (1).
Foster, J. E. & Son, Inc., 1101 Summit.
Francis, Georgia B. (Mrs.), 921 Cherry, (3).
Gilbert-Max Real Estate Co., 715 American Fidelity Bldg., (2).
Goostree, Lacy W., 700 First Natl. Bank Bldg., (2).
Grady, W. R., Jr., 610 Flatiron Bldg., (2).
Grafa Co., Carroll, 3766 W. 7th.
Gregory & Townsen, Bryan, 805 Electric Bldg., (2).
Greenwood, W. H. Land Co., 2945 Hemphill.
Guthrie, Mrs. Inez, 713 1st Nat'l Bldg., (2).
Hammond, Fred M., 3558 Kent.
Harrison, Kennady & Co., 906 Dan Waggoner Bldg., (2).
Hart, T. B., 3033 E. Rosedale, (3).
Harwood, Brown, 2007 Pembroke.
Hemsell, W. E., 223 American Fidelity Bldg., (2).
Hensley, B. E., 717 Dan Waggoner Bldg., (2).
Hines Realty Co., 2244 Fairmount, (4).
Horne, J. G., 313 Dan Waggoner Bldg., (2).
Housing Authority, City Ft. Worth, P.O. Box 430.
Jackson, E. W., & Co., 417 Bewley Bldg., (2).
Jewell, H. Veal, 816 Burnett St., (2).
Jewell, Lon, & Co., 515 American Fidelity Bldg., (2).
Jones, Ross E., 3564 W. 4th St., (7).
Kelley, Jack M., Real Estate Co., 1560 W. Berry, (4).
Lewis & Co., John L., 616 Sinclair Bldg., (2).
Llewellyn Realty Co., 211 American Fidelity Bldg., (2).
McAlee, Porter, 1314 W. T. Waggoner Bldg., (2).
McCLEERY, MRS. SANNY SUE, 601 W. T. Waggoner Bldg., (2).
McDONALD & CO., 601 Dan Waggoner Bldg., (2).
McKeever & Co., 2854½ Berry.
Meacham, L. T., 907½ Throckmorton.
Meeks, Remmon F., 1017 Woodland, (4).
Mellina & Co., Geo. J., 814 Dan Waggoner Bldg., (2).
Mirike Development Co., 8209 White Settlement Road, (7).
Monk Bros., 403 First Natl. Bank Bldg., (2).
Moore & Dobkins, 805 Burk Burnett Bldg., (2).
Moreland Realty Co., 514 First Natl. Bank Bldg., (2).
Morse, H. H., 815½ Throckmorton St., (2).
Nanny, Roy R., 2305 Mistletoe Ave.
Newton Co., R. J., 311 W. T. Waggoner Bldg., (2).
Owen Realty Co., 717 Bailey, (7).
Peters, Ted C., 356 Majestic Bldg., (2).
Pickett Realty Co., 313 W. T. Waggoner Bldg., (2).
Prewett Real Estate Co., J. G., 1105 W. T. Waggoner Bldg., (2).
Prewitt, Mrs. Marjorie, 311 Main St.
Rathgeber, Paul, Co., 611 W. T. Waggoner Bldg., (2).
Ross, Jas. K., Agency, 203 Burk Burnett Bldg., (2).
Routsac, George A., 504 Burk Burnett Bldg., (2).
Ryan, Thomas M., & Co., 810 Commerce, (2).
Schiffers, E. A., 202 Majestic Bldg., (2).
Smith, J. Fred, 3114 A E. Rosedale, (4).
Taylor & Johnson, 522 N. Sylvania.
Taylor & McBrayer, 311 Main, (2).
Trentman Co., The, 406 Burk Burnett Bldg., (2).
True Realty Co., P.O. Box 3135.
Wagner, R. W., 5126 Camp Bowie Blvd.
Walker, Herbert G., 101½ W. 6th St.
Walker, Mrs. Marvel G., 803 College.
Walker, Will, 305 Burk Burnett Bldg.
Wallace-Gilchrist Co., 318 W. T. Waggoner Bldg., (2).
Ward & Co., Russell, 807 Burk Burnett Bldg., (2).
Weatherby, Lester C., 612 W. T. Waggoner Bldg., (2).
Welborn & Welborn, 1205 Electric Bldg.
Williams Insurance Agency, 3615 Camp Bowie Boulevard.

Galveston Real Estate Board

Active Members, 37; Others, 11

President: Vincent Schmitt, 2307 Mechanic.
Secretary-Treasurer: Joseph L. Schlankey, 2201 Ave. B.

Adriance, John, & Sons, 212 22nd St.
Affleck, T. D., Guaranty Bldg.
Anderson, A., Marine Bldg.
Arnold & Rankin, Guaranty Bldg.
Austin, Grafton T., Jr., 2128 Avenue B.
Bellew, P. J., Guaranty Bldg.
Boddeker, J. L., & Co., 311 22nd St.
Boddeker, Louis E., 311 22nd St.
Clason, E. C., Guaranty Bldg.
Currie, R. T., Cotton Exchange Bldg.
Flautt, Ria J., Guaranty Bldg.
Foreman, Aaron, Guaranty Bldg.
Godwin, Mrs. D. Stuart, 1524 31st St.
Goldhirsh, David M., 2411 Mechanic.
Hanna, Henslee & Co., 2228 Mechanic.
Harris, Fletcher, Guaranty Bldg.
Hawkins, Jas. A., 2308 Ball.
Henck, A. J., Agency, 219 23rd St.
Henck, Arthur, 209 22nd St.
Hervey Realty Company, Guaranty Bldg.
Housing Authority, 5228 Avenue J.
Junemann, Fred C., Haden Bldg.
Kellner & Ayers Agency, 2307 Mechanic.
Lobenstein, W. F., 1905 Market St.
McKenzie, Jack W., Trust Bldg.
Michaelis, F. R., Guaranty Bldg.
Neumann, E. W., 1625 53rd St.
Northen, E. C., Realty Co., ANICO Bldg.
Oppermann, C. F., Guaranty Bldg.
Ross, J. H., League City, Texas.
Schlankey & Sons, 2201 Avenue B.
Scott, Thos. B., 503 21st St.
Tollett, H. J., & Co., 412 Trust Bldg.
Waterman Realty Agency, 306 21st St.
Wimberly, C. E., 2411 Avenue I.
Wittjen, B., Haden Bldg.
Zapp, Lee Otis, 2304 Avenue B.

Chain Store Locations
Throughout the Southwest.
Ranches, Farms and Business opportunities. 40 years in this area. Brokers and principals communicate with me.
J. H. HIDGON
1305 Los Angeles St.
EL PASO, TEXAS

Sanny Sue McCleery
General Industrial
and
Commercial Brokerage
601 W. T. Waggoner Bldg.
FORT WORTH 2, TEXAS

Greenville Real Estate Board

Active Members, 2

President: Victor H. Smith, Bank Bldg.
Secretary & Treasurer: Earl T. Alexander, 515 Bank Bldg., Greenville.

Alexander, Earl T., 515 Bank Bldg.
Smith, Victor H., Bank Bldg.

Harlingen Real Estate Board

Active Members, 24; Others, 2

President: T. R. Jones, 211 E. Harrison.
Secretary-Treasurer: J. E. (Jake) Koger, 112 South 2nd St.

Anderson, E. E. (Anderson Realty Co.), 1412 S. "F" St.
Corwin, J. E. (Corwin Agency), 112½ W. Jackson St.
Davis, A. R., (A. R. Davis Real Estate), Reese-Wil-Mond Bldg.
Garrison, Tilton, 382 S. Sam Houston, San Benito.
Hargrove, L. E., (Hargrove Agency), 117½ W. Jackson St.
Haynes, Ray (Haynes Realty Co.), 324 E. Harrison.
Herren, Ruben M. (Herren Realty Co.), Reese-Wil-Mond Hotel Bldg.
Jones, T. R. (R. N. Jones Agency), 211 E. Harrison.
Joseph, T. R. (T. R. Joseph & Son), Joseph Bldg.
Kerr, Ben H. (Ben H. Kerr Real Estate), Embee Bldg.
Koger, J. E. (Penry & Powers), 113 S. 2nd St.
Ladd, Glenn T. (Ladd Realty Co.), 221 E. Jackson.
McKenna, Gerald (McKenna Realty Co.), First Nat'l Bank Bldg.
Murray, L. A. (Murray & Murray), 1501 E. Jackson.
O'Keiff, S. R. (O'Keiff Realty Co.), 613 E. Harrison.
Penry, Joe L., Jr. (Penry & Powers), 113 S. 2nd St.
Pritchard, Clayton (Pritchard Realty Co.), Commerce Bldg.
Rushing, Ralph (Rushing Realty Co.), McClendon Bldg.
Schroeebach, D. W. (Reliance Inv. Co.), Madison Hotel Bldg.
Shaw, W. B. (W. B. Shaw Realty Co.), 112 N. First St.
Scott, T. W. (Scott Realty Co.), Madison Hotel Bldg.
Uhlhorn, W. B. (Uhlhorn Realty Co.), Little Creek Hotel Bldg.
Walsh, W. V. (Walsh Realty Co.), 123 So. 1st St.
Webber, Wick (Wick Webber Real Estate), 203 E. Van Buren.

Haskell

(Individual Member)
Cahill, T. C., Walton St.

Hereford Real Estate Board

Active Members, 11

President: J. C. Ricketts, 133 W. 3rd St.
Secretary: Mrs. Brucie Rose, 107 E. 3rd St.

Barber, Frank, 107 E. 3rd St.
Crosthwait, I. O., 404 McKinley.
Elliston, J. B., 132 E. 3rd St.
Ireland, E. S., 213 Avenue D.
Metcalf, W. R., 437 N. Main.
Nunnally, Sam, 144 Main St.
Posey, E. B., 338 Main St.
RICKETTS, J. C., 133 W. 3rd St.
Rose, Mrs. Brucie, 107 E. 3rd St.
Sowell, Chas. R., Box 464.
Weir, J. G., 105 Main St.

THOMAS L. CUMMINGS CO., INC.

General Brokerage
Property Management

A quarter of a century in Houston

725 Chronicle Bldg.
HOUSTON 2, TEXAS

Houston Real Estate Board, Inc.

Active Members, 317; Others 138

President: Claxton Parks, 2011 South Shepherd Dr.
Executive Secretary: C. H. Bell, 319 Kress Bldg.

Aarts, Wm. J., 307 M&M Bldg.
Abbott Realty Co., 621 West Bldg.
Adams, S. N., 4001 Westheimer.
Alexander, E. L., 3508 Moseley Dr.
Allen, Duncan G., 1711 Bell Ave.
Allison, Neville F., 823 City Nat'l Bank Bldg.
Amador, Raoul A., 9348 Manchester Ave.
American General Investment Co., (R. D. Buck Walton), Rusk Bldg.
American Title Guaranty Co. (E. D. McCrory), Esperson Bldg.
Amis, Lewis W., 6306 Vanderbilt.
Ardi Co., The (N. O. C. Dietrich and W. E. Robertson), 3123 Pickwick Lane.
Armstrong & Lyons Realty Co., (R. W. Lyons & R. L. Armstrong), 2102 Telephone Rd.
Arnold, J. E. Realty Co., 6871 Lawndale.
Ayrshire Corporation, (David Hannah, Jr.), 6825 Academy.
Babock, Ralph P., Graff Bldg., Galena Park.
Bacon, W. R., Box 1156, La Porte.
Bailey, Mrs. Margaret Scott, 2121 Banks.
Baker, J. C., 2602 Lidstone St.
Ballew, R. D., 1909 Clinton Dr., Galena Park.
Bankers Mortgage Co. (W. W. Moore), Bankers Mortgage Bldg.
Banks Realty Associates, 6205 Almeda Rd.
Barrett, R. Y., 602 Southern Standard Bldg.
Bashein Co., 3936 S. Main St.
Bass, O. E., Jr., 708 Mulberry Lane, Bellaire.
Bateman, E. "Doc" Co., 10519 Oswego.
Bates, O. J., 2121 N. Shepherd Dr.
Bell & Jackson, 7700 Homestead Rd.
Bell, I. B., 4700 Bellview.
Bellamy, M. Marguerite, 3105 South Main.
Benton, Inez, 1108 McGowen.
Bernrieder, Wm. A., 615 West Bldg.
Betels, E. D., 3716 Farbar St.
Bettes, T. J. Co. (Walter Semeyn), 616 Fannin St.
Bissonnet Rental & Sales (Mrs. E. W. Giles), 2132 Bissonnet.
Black, B. D., 1960 Welch.
Blake-Pounds Agency, 529 West Bldg.
Bogy, E. R., 1700 East Alabama.
Bohnfalk, Mrs. J. H., P.O. Box 102, Bellaire.
Borden Bros. Realty Co., 3713 Ella Lee Lane.
Botts, Harry B., 1231 Commerce Bldg.
Boyce, Richard H., 1801 Palm.
Brace & Carruth (S. Alex Susholtz), 706 Garden Oaks Blvd.
Braeswood Bldg. & Dev. Co. (C. Mike Murphy), 2265 Bellaire Blvd.
Brashear, S. M., 2415 San Jacinto, Suite 207.
Brosius, Mrs. Ethel, 502 Hathaway.
Broun, E. Conway, 4000 Dunlavy St.
Brown, W. Edward, 3628 Locke Lane.
Brown, Mrs. Vera E., 1014 Banks.
Browne, Mrs. Freddie, 1110 Banks.
Brush, A. A., 2403 Waugh Dr.
Bullen, Thomas K. & Co., 3217 Fannin.
Burchfield, W. G. & Bro., 309 Rusk Bldg.
Burchfield, R. O., 309 Rusk Bldg.
Caldwell, David R., 2626 Westheimer.

HODELL & CO.

Real Estate Counselors

Forty-four Trained Sales Counselors to Serve You

HOUSTON'S LARGEST RESIDENTIAL REALTORS

2111 Westheimer
Houston 6, Texas

K-3-2501

Campbell, Mrs. Jerrie, 6818 Avenue I.
Campbell, Colin, 617 Harold St.
Campbell, John A., 111 Southmore, Pasadena, Texas.
Canterbury, D. H., 7026 Lawndale.
Cargill, James W., 748 East 12th.
Carr, Louis C., Co., 407 Southern Standard Bldg.
Carroll, R. J., 424 W. 19th St.
Casey, L. A. (Pat), Rice Hotel.
Casey, Sam R., 3216 Milam.
Christie, Mrs. George R., 2121 Inwood Dr.
Clark, F. P. Realty Co., 415 W. Drew.
Cleburne Realty (Alice M. Stanley), Suite 7, 5008 Almeda.
Cline Mortgage & Trust Co., 432 First Nat'l Bank Bldg.
Cochran, Roy A., 2525 Rice Blvd.
Cockburn, H. C., 1740 Commerce Bldg.
Collins, T. L., 1903 Blodgett.
Collins, R. S., 330 First Nat'l Bank Bldg.
Commercial Title Co. (Howard C.Lee), 310 Stewart Bldg.
Cone, Comora, 4503 Griggs Rd.
Couner, James D., 3319 Leeland.
Corzelius, F. M., 2001 Commerce Bldg.
Couch, Lula O., 2519 Lawndale St.
Cox, J. Proctor, 2109 Sul Ross Ave.
Cozad, Ruth B., 7546 Buena Vista.
Crandall, J. R., 1930 Portsmouth.
Crayton, T. F., 2022 Harold.
Cummings, Cleo E., 2302 Wroxton Rd.
CUMMINGS, THOS. L. CO., INC., 725 Chronicle Bldg.
Curlee, J. C., 6648 South Main.
Davant, Phil E., 1231 Commerce Bldg.
Davern, J. Emmet, 3104 S. Main.
Davis, Harriet B., 1736 Westheimer Rd.
Davis, J. Carl, 614 Harold St.
Davis, Lamar W., Sr., 431 Kress Bldg.
Denham, A. J., P. O. Box 1066, Pasadena, Texas.
Denson Realty Co., 66 Yale St., Carl T. Denson, Jr.
Dickey, William M., 2719 Westheimer Rd.
Diserens, Ora, 1531 Michigan, Apt. No. 2.
Dissen, W. J., 633 First Nat'l Bank Bldg.
Dodd, Jessie A., 2402 Westgate.
DRAPER, HARVEY W., 351 Kress Bldg.
Duff, Mrs. Kathryn R., 721 Garden Oaks Blvd.
Dyson, D. H., 2017½ N. Shepherd Dr.
Edwards Realty Co., 4216 Julian St.
Ehman, Carl B., 321 Bankers Mortgage Bldg.
Ellis, Lionel J., 426 West Bldg.
Elrod, J. F., 510 City Nat'l Bldg.
Epstein, Sam, 1008 Scanlan Bldg.
Etheredge, A. J., 1420 Main St.
Eversberg, O. L., 605 West Bldg.
Fairbend, Joe F., 2515 North Shepherd Dr.
Farm & Home Savings & Loan Assn. (C. N. Peck), 917 Shell Bldg.
Farrington, Wm. G., 1719 Sunset Blvd.
Faulkner Homebuilders Service (W. Frank Wisdom), 511 West Bldg.
Feldt, Sam, 2307 Caroline St.
First National Bank (Ira F. Reed), 201 Main St.
Fleming, Jeff Realty Co., 116 S. Shaver, Pasadena, Texas.
Fordyce, O. W., 1213 Capitol.
Foster, A. R., 2518½ Times Blvd.
Foster, J. E. & Son (H. P. Everts), 1306 Rusk Ave.
Freeway Realtors (John G. Davis), 7830 Park Place Blvd.
Furlong, I. D., 910 State Nat'l Bldg.
Galena Housing Corp. (F. A. Hunter), 5007 Telephone Rd.
Garden Oaks Co. (E. L. Crain), 3403 N. Shepherd Dr.
Garden Oaks Rlty. & Bldg. Co. (P. S. Luttrell), 3205 N. Shepherd.
Gaston, John C., 803 Citizens State Bank Bldg.
Gelein, Edwin A., 1705 Main.
Gibbs, L. T. & Co., 2539 Times Blvd.
Godwin & Harp Realty, 3625 Fannin.
Goodwin, A. O., 621 Bankers Mortgage Bldg.
Gorley, Mary A., 1807 Clinton Drive, Galena Park.
Grantham, J. E., P.O. Box 482.
Great Southern Life Ins. Co. (W. S. Horne, 401 Louisiana St.
Greenfield, J. B., 601 Herman Bldg.
Gross, Louis E., 3202 University Blvd.
Guthrie, Roger, 2610 S. Shepherd Dr.
Guthrie, Thos. H., 104 Sul Ross.
Hackney, T. F., 408 Union Nat'l Bank Bldg.
Hanks Realty (Henry Madeksho), 2016 Houston Ave.
Harris, Glenn, 4120 Austin St.
Hawkins, Edward W., Jr., 2030 Vermont.
Heiner, R. C., 7443 Park Place Blvd.
Helton, Homer H., 2740 Cason.
Henry & Edmonds Co., 8702 Humble Rd.
Herring, Mrs. Sally E., 214 Glenwood.
Hester & Wise, Inc., 308 Niels Esperson Bldg.
Hill, John L., One Main St.
Hillin, Mrs. S. H., 211[illegible] Milford.
HODELL & CO., (H. L. Hodell, Jr., and Herbert L. Crate), 2111 Westheimer.
Home Owned Properties, Inc. (R. W. Holtz), 910 Scanlan Bldg.
Hoover, Sam, P.O. Box 208, Pasadena, Tex.
Horne, W. A., 1813 Second Nat'l Bank Bldg.
Hornsey Realty Co., 210 Pasadena State Bank Bldg., Pasadena, Tex.
Houck, H. R., 3801 Bellaire Blvd.
House, H. C. Estate (Frank Teague), 810 Union Nat'l Bank Bldg.
HOUSTON BANK & TRUST CO., (C. E. Woodall), Main at Franklin.
Houston First Federal Savings & Loan Assn. (M. A. Jacob), 1114 Capitol Ave.
Houston Housing Authority (E. W. Blum), No. 1 San Felipe Cts.
Houston Mortgage Co. (Philip J. Kleas), 801 National Standard Bldg.
Houston National Bank (Jos. F. Meyer, Jr.), Main at Franklin.
Houston Realty Service, Inc. (H. T. Rice and M. H. Godbold), 3401 S. Shepherd Dr.
Houston Title Guaranty Co. (F. A. Stamper), 525 Shell Bldg.
Hudson, David H., 211 Citizens State Bank Bldg.
Hurlock, Chas. H., Sr., 401 Citizens State Bank Bldg.
Hurlock, C. H., Jr., 401 Citizens State Bank Bldg.
Hyland, William, 12716 Market St.
Ingram, James W., Jr., 923 Bankers Mortgage Bldg.
Irwin, Brown Co., 1604 Sterling Bldg.
James, M. H., 307 M&M Bldg.
James, Meredith H., Jr., 307 M&M Bldg.
JANUARY, HUGH & CO., Gulf Bldg.
Jaster, Mrs. Margaret, 1111 McIlhenny St.
Jenkins, Francis W., 2340 Bellaire Blvd.
Johnson, Florelle, P.O. Box 12033.
Johnson, C. N., 400 Citizens State Bank Bldg.
Johnson, Alex J., 2014 McCarty.
Jolissaint, M. A., 400 Elgin.
Jolley, L. H., 609 Scanlan Bldg.
Jordan, Russell A., 3930 Law St.
Kansas City Title of Texas, 814 Rusk.
Kellogg, Fred L., 204 Sterling Bldg.
Kidwiler, J. S., P.O. Box 392, Elsa.
Knapp, Carl M., 2442 Pelham.
Knapp, C. J., 309 Sterling Bldg.
Koch, Lawrence, P.O. Box 1141.
Kuldell, Bob, 5100 Fannin St.
Langley, Mary, 3625 Fannin.
Ligon, Vivien, 702 Stanford.
Lincoln Land Co., Ltd. (Hugh G. Smith), 406½ Milam.
Lipscomb, W. C., 1512 Pease Ave.
Lipsitz, Louis, 439 West Bldg.
Loomis & Woolsey, 4315 Garrott St.
Lopp Mortgage & Investment Co., 1506
Magnolia Park Land Co. (David L. Sturton), 1612 Second Nat'l Bank Bldg.
Main Street Realty Co. (K. E. Antone), 602 Sterling Bldg.
Mars, W. M., 4728 Telephone Rd.
Mars Rlty. Serv., 4728 Telephone Rd.

Hereford, Texas

Irrigated Land
Stock Farms
Wheat Land
Ranches

Any size tracts

J. C. RICKETTS
133 W. Third Street

HOUSTON, TEXAS

Sales
Leases — Appraisals
Chain Store Locations
Property Management

31 Years in Houston

HARVEY W. DRAPER
351 Kress Building

Houston Bank and Trust Company

"Texas' Oldest Trust Company"

COMPLETE
REAL ESTATE SERVICE

Sales, Leases,
Management of Business,
Industrial and Residential Properties

C. E. Woodall, Manager,
Real Estate Sales Department
Main at Franklin, Houston, Tex.

HUGH JANUARY & CO.

Gulf Building
Houston, Texas
Capitol 0324

Sales & Development of
Industrial Properties
Business Property
Sales & Leases

Mayhee, Charles J., 2204 Fannin.
McBride, Charles O., 708 Bankers Mtg. Bldg.
McCanse Co., Inc., 200 Winkler Drive.
McGinney, H. Fred, 6010 St. Augustine St.
McGuire, Ben G., 803 Bankers Mtg. Bldg.
Merrill, Mrs. F. A., 2345 Bissonnet.
Meyer Realty Co., 639 Kress Bldg.
Miller, Abe M. & Sons, 2401 Blodgett.
Minchen, Sam, 1915 S. Shepherd Dr.
Modalin, Carl F., 1203 City Nat'l Bank Bldg.
Moehring, C. W., 2222 Bissonnet St.
Moise Realty Co., 1845½ W. Alabama.
Moody, Lee, 1915 S. Shepherd Dr., Office 9.
Morris, Ray, 2207 S. Shepherd Dr.
Morrison, Chas. R., Sr., 1938 Temple.
Morrison Land Co., (Chas. R. Morrison), 546 1st Nat'l Bank Bldg.
Mortgage & Trust, Inc. (Alan W. Purdon), 414 Nat'l Standard Bldg.
Nash, Maxham E., 725 Chronicle Bldg.
Nelms, Irwin, 115 Ipswich Rd.
Neuhaus, Herbert E., 818 Union Nat'l Bank Bldg.
Norman, J. S., 4815 Richmond Rd., Bellaire.
Oakes Realty Co., The (E. B. Cocking), 2842 N. Shepherd Dr.
O'Connor, James R., 4366 Wheeler St.
Olson Brothers, 2541 Times Blvd.
Osenbaugh, C. C., 504 Richmond.
Osenbaugh, Mrs. C. C., 504 Richmond.
Outlaw, Jesse H., 2400 Airline.
Owens, R. B., 2204 Fannin.
Pabst Co., 510 Sikes.
Parker, E. R., 7109 Lawndale.
Parks, Claxton, 2011 S. Shepherd Dr.
Parks, E. A., Suite 205 Avalon, 2626 Westheimer.
Pasadena Bldg. Co. (B. F. Sturman), 204 Winkler Dr.
Peckham, R. W., Jr., Route 4, Box 597.
Peckham, William Henry, 3700 Yale St.
Peckinbaugh Development Corp., 2510 Travis.
Peebles Realty Co., 1932 Bissonnet.
Peterson, Sara E., 2518½ Times Blvd.
Piehl, R. A., 738 First Nat'l Bank Bldg.
Pirkle, Paul P., 721 East 11th St.
Posey, George N., City Nat'l Bank Bldg.
Potter, Joe B., 2054 Richmond Ave.
Potter, Hugh, P.O. Box 2617.
Price, W. Louis, 214 Crestwood.
Randall, Loy H., 8016 Joplin.
Realty Mortgage Co., Inc. (Julian T. Keith), 406 Bankers Mtg. Bldg.
Reese, Neil W., 4442 Polk.
Reeves, E. R., 3601 N. Shepherd Dr.
Rentfrow, Frank M., 1203 A. City Nat'l Bank Bldg.
Reo Investment Co. (J. B. King), 511 West Bldg.
Riddick, Mrs. Campbell W., 2208 Brentwood Dr.
Riess, Al H., 6306 Jefferson.
Ringer, Properties, Inc. (V. P. Ringer), 816 Rusk Ave.
River Oaks Corp (Hugh Potter, Jr.), P.O. Box 2617.
Roberts, Mrs. Ruth Gibson, 3716 Georgetown.
Roberts Rlty. & Repair Center, (C. C. Roberts), 5512 Harrisburg Blvd.
Robertson, William, 3319 Leeland.
Robinson, Bob, 6725 Sherman.
Robison Co., The (J. R. Ellis), 3517 Almeda Rd.
Roemer, Paul C., 741 First Nat'l Bank Bldg.
Rogers, A. M., Sr., 310 Oxford St.
Ross, Dolly Rlty. Co., 2902 Swift.
Rothschild, Sigmond, 507 First Nat'l Bank Bldg.
Rowe, M. A., 811 Electric Bldg.
Rudersdorf, Stella, 603 Elgin.
Sacks, Louis, 907 Scanlon Bldg.
Sam Realty Co., 1820 Calhoun Ave.
San Jacinto Homes (Dow J. Zabolio), 611 West Bldg.
Sargent, Charley H., 4815 S. Main.
Schulte, W. B., Rt. 1, Box 351.
Second Nat'l Bank (Harry E. Richards), Main at Rusk.
Settegast & Settegast, 633 First Nat'l Bank Bldg.
Shields, Edward, Sr., 1006 Scanlan Bldg.
Shively, Mrs. Lee, 2906 Milam.
Sladous, E. G., 411 Citizens State Bank Bldg.
Silverman, Melvin A., 6205 Almeda.
Simmons, R. L., 315 Woolworth St.
Sisson, W. Cecil, 402 Rusk Bldg.
Sledge, C. P., 3543½ Michaux.
South End Properties Co., (Katherin B. DeBlonc), 1833 Richmond Ave.
Southern Abstract & Title Co. (L. C. Owens), 211 Gibraltar Bldg.
Southern Lumber Co. (Sterling Hogan), 1200 Givens St.
South Texas Nat'l Bank (T. O. Taylor, Jr.), 213 Main St.
South Texas Investment Co. (Beuron Boyd), 2706 Fannin.
Southwest Realty Co. (W. C. Branum), 1223 Westheimer.
Southwestern Realty Co. (J. P. Boone), 4320 Alief Rd.
Stancliff, T. H., 451 Kress Bldg.
Stanfield & Wofford, 6333 Ridgemont.
Stewart Title Guaranty Co. (Lester O. Weison), Guaranty Bldg.
Stirton, John K., 1612 Second Nat'l Bank Bldg.
Strey, Louis L., 300 Citizens State Bank Bldg.
Strickland, Miles, 1504 Fannin.
Suburban Homes Realty (Lawrence O'Donnell), 9102 Humble Rd.
Sweeney Estate (John S. Mellinger), 801 Union Nat'l Bank Bldg.
Swilley, H. D., 1711 McKee St.
Tatar, Anderson & Atkinson (Herbert Tatar), 217 Pasadena State Bank Bldg., Pasadena, Tex.
Taylor, Allen L., 1905 Brun.
Temple Lumber Co. (Joe L. Martin), 3400 Polk.
Texas Mortgage Co. (M. W. Lee), 606 First Nat'l Bank Bldg.
Texas Title Co. (Dan M. Moody), Abstract & Title Bldg.
Triplett & Callahan, 129½ Simonton St., Rosner Bldg., Conroe, Tex.
Tucker, Jim & Co. (G. W. Story), 2211 Fannin.
U. S. Realty Sales of Houston (W. O. Lacefield), 1800 Austin St.
Wadley Brothers, 2615 Times Blvd.
Wallace, Ralph R., 5614 Telephone Rd.
Waller, Alwyn, 632 Chronicle Bldg.
Ward, Eudora J., 3009 Lafayette.
Ward, Ben H., 709 Bankers Mtg. Bldg.
Washam, W. B., Jr., 530 First Nat'l Bank Bldg.
Welch Realty Co., (Gilbert L. Welch), 2021 Westheimer.
Weisenberger, J. H., 705 Hermann Bldg.
West, Jim R., 2050 Dryden.
Westerhaus, Albert W. & Co., 1974 Welch.
West Realty & Investment Co., 635 Bankers Mtg. Bldg.
West University Place Bldg. & Rlty. Co. (Joe Cathriner), 3202 University Blvd.
Wolf, John E. Rlty. Co., 2329 Bissonnet.
Woods, George E., Jr., 2045 Welch.
Worthing, E. E., 1902 Bagby St.
Wright, Geo. Rlty. Co., 3636 Westheimer.
Wright, Morris J., 226 West Jackson, Pasadena, Tex.
Wright Loan & Securities Co., 634 First Nat'l Bank Bldg.
Wyatt, Don, 618 Chronicle Bldg.
Yeager, C. R., 602 Citizens State Bank Bldg.
Young, Frank P., 1915 S. Shepherd Dr.
Zuber, J. S., 1330 Castle Court Blvd.

Kerrville, Texas
Ranches, Tourist Courts, Business Property, Homes (city and suburban)
G. P. Bevill, Realtor
308 Main Street
Phone 14 or 631

Kerrville Real Estate Board

Active Members, 13

President: G. C. McCoy, 719 Water St.
Secretary & Treasurer: E. R. Dischinger, 810 Water St.

Bailey, John W., Box 117, Ingram.
REVILL, G. P., 711 Water St.
Braswell, W. T., 1604 Broadway.
Dischinger, E. R., 810 Water St.
Fulbright, V. D., 217 Junction Rd.
Furman, John R., 807 Water St.
Hannah, Fred A., 818 Water St.
Harrison, Archie L., 615-C Water St.
Kellogg, W. B., 205 Peterson Hosp. Bldg.
McCOY, G. C., 719 Water St.
Orr, R. Payne, Hunt.
Phillips, C. W., 1837 Water St.
Sublett, Herman, Box 68, Ingram.

KERRVILLE REALTY COMPANY
Ranches, farms, resort homes on river and city property
G. C. McCoy, *Prop.*
719 Water Street
Kerrville, Texas

Laredo Real Estate Board

Active Members, 8

President: Lyle N. Perkins, P.O. Box 57.
Secretary-Treasurer: E. J. Dryden, Jr., P. O. Box 485.

Carter, Mrs. Ila B., 1618 Oikane St.
Dryden, E. J., Jr., P. O. Box 485.
Dryden, E. J., Sr., P. O. Box 485.
Haynes, W. E., 1520 Cortez.
Johnson, Ralph, P. O. Box 1324.
Perkins, Claudine A., P. O. Box 57.
Perkins, Lyle N., P. O. Box 57.
Vidaurri, Velma, 1902 Guadalupe.

Longview Board of Realtors

Active Members, 26; Others, 13

President: T. E. Booth, 362 W. Tyler St., Longview.
Secretary-Treasurer: C. R. Fuller, 311 First National Bank, Longview.

Alotto, Charles R., 500 Young St., Longview.
Blackman, W. C., Box 736, Gregston.
Booth, J. W., 362 W. Tyler St., Longview.
Booth, T. E., 362 W. Tyler St., Longview.
Corder, Mrs. Ruth, 401 N. High St., Longview.
Dennis, Mrs. Laura, South St., Kilgore.
Ellis, B. H., 432 S. Fredonia St., Longview.
Ellis, Mrs. B. H., 432 S. Fredonia St., Longview.
Fuller, Robert, 311 First National Bank, Longview.
Fuller, C. R., 311 First National Bank, Longview.
Fuller, Richard R., 311 First National Bank, Longview.
Green, Blanche, First National Bank Bldg., Henderson.
Gilstrap, Orin, Bramlette Bldg., Longview.
Hancock, J. C., Jr., Henderson.
Owings, W. R., Jr., 403 N. Green St., Longview.
Patterson, J. W., Hallsville.
Perkins, Ella S., Glover-Crim Bldg., Longview.
Perkins, L. W., Gregston.
Shipp, H. H., 408 Upshur Ave., (Box 71), Gladewater.
Shipp, P. G., 408 Upshur Ave. (Box 71), Gladewater.
Trantham, S. A., 603 E. Whaley St., Longview.
Walker, Cleo, Curtis Bldg., Longview.
Walter, G. E. (Jack), Curtis Bldg., Longview.
Williams, R. B., Glover-Crim Bldg., Longview.
Wood, R. M., Gladewater.
Woodall, Jep., First National Bank Bldg., Henderson.

Lubbock Real Estate Board

Active Members, 39

President: Walter Price, 414 Myrick Bldg.
Secretary: Harold Chapman, 1006 13th St.

Abel, T. M., Lubbock Nat'l Bank Bldg.
Alexander, J. E., 1104 Broadway.
Allen, Ed. D., 211 City Nat'l. Bank Bldg.
Avdelotte, C. W., (Bowd & Avdelotte), Lubbock Nat'l. Bank Bldg.
Black, Bert, (Crews & Black), 1209½ Broadway.
Brock, J. H., (Brock-Hess), 1417 Texas Ave.
Brown, R. L., Muleshoe.
Burleson, R. C., (Burleson & Osborn), 610 Myrick Bldg.
Casey, L. D., (Casey-Delaney), 1629 Broadway.
Chapman, J. W., (Chapman & Sons), 1006 13th St.
Cocanougher, A. T., Conley Bldg.
Crews, H. W., 1006 14th St.
Davis, Thomas B., 1509 Ave. Q.
Dockray, Thord, 1011 Ave J.
Faubion, Roy W., (McFarland-Maisen Co.), 1107 Main St.
Graves, R. E., M & M Bldg.
Green, R. K., (Green Brothers), Hotel Lubbock.
Hopping, R. G., (Ellwood Estate Office), 1107½ Ave. K.
Jenkins, Ira, (Holt & Jenkins), 1114 Texas Ave.
Jones, Clyde C., 201 Citizens Nat'l. Bank Bldg.
Kennedy, G. R., 1115 Ave. G.
Leasure, Roy, 1114 Texas Ave.
Martin, Raleigh, (Martin & Ameen), 517 Myrick Bldg.
McCarty, M. W., Shaw Bldg.
McCelvey, W. C., 208 Conley Bldg.
McKelvy, J. M., 1007 13th St.
Murfee, J. E., (J. E. Murfee & Sons), 1310 Texas Ave.
Paden, Oscar, (Paden & Whitney), 1209½ Broadway.
Pattillo, Paul W., 1006 13th St.
Price, Walter, 414 Myrick Bldg.
Sawyer, Tom, Rm. 6, Weaver Bldg.
Spikes, John, (Spikes-Sellers Agency), 1008 13th St.
Talbert, J. Wilkie, 515 Ave. Q.
Thomas, Knox, (First Fed. Sav. & Loan), 1207 13th St.
Thompson, Asher, (Read & Denman), 1309-A Texas Ave.
Trixz, J. T., 912 13th St.
Turner, Tom, (Turner Bros.), 1015 Ave. J.
Whitney, H. H., (Paden & Whitney), 1209½ Broadway.
Wright, Robert W., 1220 Texas Ave.

Lufkin Real Estate Board

Active Members, 7

President: Howard Walker, 107 N. 2nd St.
Secretary: Jack W. Tucker, 220 S. 1st St.

Anderson, Doyle S., 120½ E. Lufkin Ave.
Atkinson, Mrs. G. H., 107 Cotton Square.
Parsons, Fred, 106 W. Lufkin Ave.
Rogers, Homer, 110 Cotton Square.
Tucker, Jack W., 220 S. 1st St.
Walker, Howard, 107 N. Second St.
Young, G. W., 119 E. Shepherd Ave.

Marshall Real Estate Board

Active Members, 7

President: T. D. Rausheck, 211 E. Austin St.
Secretary: Don W. Valliere, 111 E. Rusk St.

Cody, Wm. F., Mahon Bldg.
Cox, Roy P., Marshall Nat'l Bank Bldg.
George, R. L., Citizen's St. Bank Bldg.
Goldberg, N. D., 207 E. Austin Ave.
Power, E. N., 104½ N. Bolivar St.
Rausheck, T. D., 211 E. Austin Ave.
Valliere, Don W., 111 E. Rusk.

McAllen Real Estate Brokers Board

Active Members, 25

President: E. Drue McIver, 202½ S. Main St.
Secretary: Dorothy Hess.

Bonneau Bros. Realty Co., 120 S. Broadway.
Brazil, Carl, Houser Bldg.
Central Realty Co., N. 3, S. Cage Blvd., Pharr.
Deer Realty Co., E. L., 1307 Beaumont Ave.
Gilbert, Frank L., 1313¼ Austin Ave.
Gunn Realty Co., 211 S. Main St.
Hankins, O. B., Co., Cor. Quincy & S. Main.
Jackson, Harley E., No. 2 Nassar Bldg.
McIver & Co., 202½ S. Main St.
Moon, W. H., & Co., 1311 Beaumont Ave.
Powell Realty Co., 1319 Austin Ave.
Rowe, Lee D., 120 N. 12th St.
Schwinzel & Co. C. C., 116 S. Broadway.
Young, B. C., 621 N. 16th St.

Midland Real Estate Board

Active Members, 15; Others, 3

President: Floyd O. Boles, 509 W. Texas Ave.
Secretary: Clifford E. Hogue, 205 W. Wall St.

Boles, Floyd O., 509 W. Texas Ave.
Burnside, L. R., Leggett Bldg.
Ervin, Charles R., 1st National Bank Bldg.
Friberg, John F., 110 S. Colorado St.
Grafa, Barney G., 203 Leggett Bldg.
Hogue, Clifford E., 205 W. Wall St.
Howell, Harlan M., 415 W. Texas Ave.
Jesse, Miss Laura, Midland Tower.
McKee, Roy, Midland Tower.
Miller, Leonard, 201 E. Wall St.
Nelson, Clarence E., 205 W. Wall St.
Thompson, Don, 201 N. Carizzo St.
True, Frank L., 108 S. Loraine St.
Upham, W. R., 510 N. Big Spring St.
Wilson, J. C., 112 W. Wall St.

Mineral Wells

(Individual Member)
Jones, George C., Damron Hotel Bldg.

Mission Real Estate Board

Active Members, 6

President: D. L. Rankin, 1108 Conway.
Secretary-Treasurer: F. W. Dooley, 907½ Conway.

Amvx and Company, 217 E. 10th St.
Bentsen Brothers, 5 Miles E. Highway 83.
Conway-Dooley, 907½ Conway.
Rankin Realty Co., 1108 Conway.
Southtex Land Sales Inc., Shary Bldg.
Wolverton-Lyons Realty Co., 1112 Conway.

Nacogdoches

(Individual Member)
Miller, W. J., 307 South St.

Odessa Real Estate Board

Active Members, 15

President: A. J. Burks, P. O. Box 444.
Secretary-Treasurer: Roger F. Ashford, 220 N. Jefferson St.

Ashford, Roger F., 220 N. Jefferson St.

ODESSA (Cont.)

Blank, O. F., 309 N. Lee.
Bourland, R. A., 114 E. 6th.
Burks, A. J., Box 444.
Davis, Jessie B., 1108 N. Grant St.
Dennison, A. H., Box 3906.
Haney, Wm. L., 1108 N. Grant St.
Harbour, P. C., 309 N. Lee.
Harris, J. B., Jr., 309 N. Lee.
Harris, J. Guy, 114 E. 6th.
Martin, Will A., 111 W. 2nd St.
McCall, C. H., 117 N. Lincoln.
McConnell, J. C., 119 E. 7th St.
Smith, W. C., Box 3587.
Varnell, E. V., 117 W. 5th St.

Palestine Real Estate Board

Active Members, 6

President: Johnnie Herrington, Link Bldg.
Secretary & Treasurer: W. A. Jordan, 2nd Fl., Coombs Bldg.

Garrison, Mrs. M. F., 504 Micheaux.
Herrington, Johnnie, Link Bldg.
Jordan, W. A., 2nd Fl., Coombs Bldg.
McDonald, Mrs. Pace, 202 W. Pine St.
McFarlane, Mrs. John, 217 W. Crawford.
Thorp, H. L., 319½ Spring St.

Pampa Real Estate Board

Active Members, 17

President: J. Wade Duncan, Duncan Bldg.
Secretary: Clarence L. Arnold, Duncan Bldg.

Arnold, Clarence L., Duncan Bldg.
Bradford, Denzil E., 206 W. Brown St.
Bradley, John I., 218 N. Russell.
Braly, Mabelle C., (Mrs.), 915 Christine St.
Buckler, C. P., 116 S. Cuyler.
Cook, Tom, 900 N. Gray St.
Duncan, J. Wade, Duncan Bldg.
Ferrell, B. E., 109 N. Frost St.
Hawkins, W. H., 1309 Rham St.
Hughes, R. G., Box 1662.
Jordan, Henry L., Duncan Bldg.
Ketler, John L., Box 1662.
Mundy, C. H., 105 S. Wynn.
Rice, J. E., 712 N. Sommerville St.
Stone, S. H., 119½ W. Kingsmill St.
Thompson, J. W., Box 1662.
Weston, Mrs. Sybil, 1206 Charles St.

Paris Real Estate Board

Active Members, 7; Others, 2

President: Clement Few, 202 1st Nat'l Bank Bldg.

Anderson, E. L., 202 1st Nat'l Bank Bldg.
Baker, Harry L., 310 1st Nat'l Bank Bldg.
Few, Clement, 202 1st Nat'l Bank Bldg.
Fielding, John, 202 1st Nat'l Bank Bldg.
Griffin, W. A., 127 First S.t S. W.
Iroin, Robert R., 410 Liberty Nat'l. Bk. Bldg.
Iroin, W. T., 410 Liberty Nat'l. Bk. Bldg.
Kinard, G. D., 100 Plaza Bldg.

Perryton Real Estate Board

Active Members, 6

President: Sidney Jines, 115 S. Main.
Secretary: Dean McCutcheon, 315 S. Main.

Bray Realty Co.
Coffee & Richardson.
Sibley Jines & Son, 115 South Main.
LaMaster Realty Co., W. B., 207 S. Main St.
McLain & Thomas.
Sumpter Insurance Agency, F. B.

Pharr Real Estate Board

Active Members, 10

President: L. F. Perdue, 3 S. Cage Blvd.
Executive Secretary: F. S. Anishanslin, 517 W. Main Highway 83.

Anishanslin, E. S., 517 W. Main Highway 83.
Crow, Mrs. Frank G., 502 S. Cage Blvd.
Drennan, C. L., 1 mi. So. Alamo Rd., Alamo, Tex.
Fitzpatrick, H. R., 7 So. Cage Blvd.
Fletcher, W. C., 1871 N. Cage.
Gore, J. Lee, 113 N. Cage Blvd.
Jenkins, Alex R., 1 Mi. N. State Highway.
McIntire, J. H., 313 W. Main Highway 83.
Perdue, L. F., 3 So. Cage Blvd.
Van Dresar, A., 9 So. Caffery Ave.

Pleasanton

(Individual Member)

Whipple, R. B.

Port Arthur Real Estate Board

Active Members, 32

President: T. B. Parker, 624 Adams Bldg.
Secretary & Treasurer: W. M. "Red" Laird, Jr., Box 111.

Avant, Ira (Mrs.), 323 Adams Bldg.
Baker, C. M., Bluestein Bldg.
Baker, E., 328 Adams Bldg., Box 402.
Campbell, Mrs. Zepro, 935 Stilwell.
Crow, H. L., 405 6th St.
Domaschk, C. A., 1148 9th Ave.
Domaschk, W. W., 519 6th St.
Gilbert, F. N., 439 Austin Ave.
Gist, Geo. M., 409 Austin Ave., Box 146.
Hayes, Roy, Box 111.
Hughes, Thomas W., 2741 4th St.
Kinard, DeWitt, 1747 7th St.
Laird, W. M., Jr., "Red", Box 111.
Lyles, Mrs. Lena, 427 Austin Ave, Box 88.
Morehead, R. R., 504 Adams Bldg., Box 906.
Nelson, Roy P., 439 Austin Ave.
Parker, T. B., 624 Adams Bldg.
Raggio, John, Howe St.
Robicheaux, D. F., 427 Adams Bldg.
Robicheaux, L. C., 427 Adams Bldg.
Robicheaux, R. G., 427 Adams Bldg.
Rutan, R. L., 443 Austin Ave., Box 328.
Salter, Julian C., 606 Adams Bldg.
Salvert, J. T., 624 Adams Bldg.
Scully, George L., 411 Austin Ave., P. O. Box 124.
Snell, J. E., Rm. 10, 529 Proctor St., Box 577.
Stuckey, E. E., 615 5th St., Box 509.
Swan, Harry R., 427 Sixth St., Box 1751.
Vaughan, E. L., Bluestein Bldg., Box 269.
Youman, H. P., Nederland, Texas.
Wooten, E. W., 3241 Grand Ave.

San Angelo Real Estate Board

Active Members, 45; Others, 25

President: E. Gordon Perry, McBurnett Bldg.
Secretary: Katherine E. Parris, 304 McBurnett Bldg.

Austin, R. B., Central Natl. Bank Bldg.
Bennett, Park T., 204 S. Oakes St.
Bond, Roy, 1410 Mackenzie St.
Brown, Ted B., Co., 2540 W. Twohig St.
Burk, D. L., Cent. Natl. Bank.
Carter, Curtis, 2613 N. Chadbourne St.
Dorrance, G. I., San Angelo Natl. Bank Bldg.
Duncan, C. A., Rust Bldg.
Escue, J. H., 2025 N. Magdalen St.
Fenton, R. H., McBurnett Bldg.
Garrison, Jack, Corner Irving & W. Conch Sts.
Glodden, J. B., 1812 Jade Ave.
Hanks, Rube, Central Nat'l Bank Bldg.
Harris, C. O., San Angelo Nat'l. Bank Bldg.
Hesse, Herman, San Angelo Natl. Bank Bldg.
Holloway, P. H., 314 S. Madison St.
Horton, Yaggy & Kenley, 21 S. Chadbourne Street.
Hoyt, C. E., & Co., 212 W. Beauregard St.
Hughes & Westbrook, 9 E. Twohig St.
Joiner, Mrs. V. S., 302 W. Harris.
Jordan Company, Phillips-Talley Bldg.
Kistler, S. S., Central Natl. Bank Bldg.
Lacy, N. N., 915 Liveoak St.
Little & Buster, 1512 W. Beauregard St.
Lloyd Realtors, (Arthur Lloyd), 319 S. Chadbourne St.
Logan-Greer Co., 30 W. Twohig.
Mathis, Mrs. Ruby L., 2718 N. Chadbourne St.
McGuffin, C. C., 300 N. Chadbourne St.
McMurtrey Agency, 2101 Sherwood Way.
Neill, G. B., Cactus Hotel Annex.
Parris, Katherine E., McBurnett Bldg.
Patterson, Vera V., McBurnett Bldg.
Pendleton, H., 415 W. Beauregard.
Perry, E. Gordon, McBurnett Bldg.
Rice, F. C., 1520 S. Jackson St.
Russell, J. H., Rust Bldg.
Salvato, Frank, 1914 N. Chadbourne St.
Sorrels, John T., 40 W. Beauregard St.
Sparks, J. M. T., 20 W. Beauregard St.
Sutton, L. R., 2514 W. Twohig St.
Turner, A. L., Co., McBurnett Bldg.
Tyler, Wm., McBurnett Bldg.
Watson, C. E., 1703 Paseo de Vala.
Westbrook, H. W., McBurnett Bldg.
Wyatt, W. H., 204 S. Oakes St.

San Antonio Real Estate Board

Active Members, 133; Others, 160

President: P. C. Naylor, Jr., 3901 San Pedro Ave.
Secretary: Edw. J. Voltin, 806-7 Travis Bldg.

Abele & Abele, (Ava Abele), 102 Katherine Court.
Adams, Paul W., 229 Transit Tower.
Alamo Hts. Realty, (Mrs. C. R. Southwell), 5946 Broadway.
Ansley, D., Co., Inc., (Joe C. Ansley), 1201 Majestic Bldg.
Arizola, J. S., 310 Aztec Bldg.
Barnes, W. H., 1418 W. Hildebrand Ave.
Bedford, The Gene Co., 2522 Main Ave.

San Antonio, Texas

ARTHUR E. BIARD CO.

Main Office

2120 San Pedro Avenue at West Magnolia

Branch Offices in Other Parts of the City

General Real Estate Brokerage, Farms and Ranches, Management, Appraisals, Leases and Rentals, Loans and Insurance.

100% Store Locations in San Antonio, Austin and Corpus Christi

Benton, Loren W., 1823 Culebra Ave.
BIARD, ARTHUR E., CO., (Arthur E. Biard), 2120 San Pedro Ave.
Biard, Walter J., 2120 San Pedro Ave.
Booton, R. C., 715 E. Houston St.
Brown, B. B., 4110 So. Flores St.
Browne, Kenneth L., 610 Lamont Ave.
Buchek, V. F., Co., (V. F. Buchek), 1215 Majestic Bldg.
Buenz Realty Co., (Ernst O. Buenz), 808 Travis Bldg.
Cassidy, Jack, 603 Travis Bldg.
Chadwick, Cleve N., 321 Bedell Bldg.
Chipman Realty, Guy, (Guy Chipman, Jr.), 3930 Broadway.
Compton, J. H., Co., (J. H. Compton), 342 Milam Bldg.
Cowden, Bert, 105 Joliet St.
Craighead, B. L., Sr., 1510 Fredericksburg Rd.
Cunningham, John F., Box 155, Grayson St. Sta.
Dannemiller Realty, (Mrs. Bernice O'Keiff), 134 Park Hill Drive.
Davis, C. Ray, 725 W. Kings Highway.
Delavan Realty Co., (G. W. Delavan), 3302 W. Woodlawn Ave.
Dickinson, N. S., Co., (N. S. Dickinson), 1710 W. Gramercy Pl.
Edgar, Les, 475 E. Magnolia Ave.
Ellis, Ralph V., 838 W Gramercy Pl.
Etheridge, J. B., 624 Bedell Bldg.
Etheridge, Tom H., 624 Bedell Bldg.
Fillingame, G. D., 510 Milam Bldg.
Fite, L. E., Co., (L. E. Fite), 1001 Donaldson Ave.
Flannery, J. B., Co., (J. O. Flannery), 217 Travis Bldg.
Foster, J. E. & Son., Inc., 1245 Milam Bldg.
French & Co., George A., (G. A. French), 1300 Donaldson Ave.
Fry, Bert C., 1120 Frost Bank Bldg.
Furr, C. M., Co., (Chas. M. Furr, 107 Mary Louise Drive.
Galindo, Ramon, 715 Dolorosa St.
Garrett, Thomas S., 424 Milam Bldg.
Gill, Richard, Co., (John I. Kercheville, Jr.), 701 Gunter Bldg.
Gittinger Agency, (F. C. Gittinger), 400 Gunter Bldg.
Gragg, P. E., & Co., (Mrs. P. E. Gragg), 211 Travis Bldg.
Grosser, W. W., 401 Navarro St.
Hall, J. H., Realty Co., 811 Gunter Bldg.
Ham, Roy Lee, 309 Brady Bldg.
Hartman Realty, (Mrs. Leora Hartman), 5936 Broadway.
Hensley, Bruce L., 311 Navarro St.
Hi-Hill Ranch Realty, (Mrs. Mae P. Firkins), Rt. 2, Comfort.
Hill, D. E., 416 E. Ashby Place.
Hirschfeld, Albert, 1024 Milam Bldg.
Hoey Co., L. Fred, (L. Fred Hoey), 5170 Broadway.
Hohenberger, H. R. Co., (H. R. Hohenberger), 811 Nat'l. Bank of Commerce Bldg.
Holloman, Roxana, 3411 McCullough Ave.
Horowitz, Joseph E., 540 S. St. Mary's St.
Interstate Circuit, Inc., (Weeden B. Nichols), 401 Majestic Bldg.
Jarman Co., (A. R. Jarman, Jr.), 5148 Broadway Ave.
Johns, W. T., 519 Bailey Ave.
Keller, Harold W., 1215 Majestic Bldg.
Kilbourne, C. H., 217 Carnahan St.
Kirby & Richey, (M. C. Randall), 217 Nogalitos St.
Kirby, J. C. (Bill), Jr., 217 Nogalitos St.
Kramer, Edwin A. Co., (Edwin A. Kramer), 516 Frost Bank Bldg.
Lamm, J. H. Co., (J. H. Lamm), 415 Travis Bldg.
Lee & Orts, (H. P. Orts), 814 Gunter Bldg.
Lehr & Lehr, (Walter G. Lehr, Jr.), 2119 Alamo Nat'l. Bank Bldg.
Lennard, Frank, 705 Jennings Ave.
Levenson, The (Meyer S. Levenson), 226 E. Craig Pl.
Loughlin Realty Co., (Sylvester Loughlin), 2410 S. Presa St.
Lucchese Realty Co., (G. J. Lucchese), 330 West Commerce.
May, Arthur J., 505 Travis Bldg.
McAllister-Rheinlander Co., (W. W. McAllister, Jr.), 401 Navarro St.
McCabe, T. W., Realty Co., (T. W. McCabe), 1526 Main Ave.
McCreless, G. S., 1102 Fair Ave.
McNees, R. A., 101 W. Ridgewood.
Mindes, Ben, 201 N. Alamo.
Minot-Minot, (Paul F. Dawson), 215 Gunter Bldg.
Mitchell Realty Co., (Sam H. Mitchell), 1726 W. Hilderbrand Ave.
Mtg. Investment Corp., (A. H. Cadwallader), 935 Majestic Bldg.
Mtg. Loan & Agency Co., (Travis B. Moursund), 404 Frost Bank Bldg.
Mueller, H. C., 228 Moore Bldg.
Naylor Realty Co., (P. C. Naylor, Jr.), 3901 San Pedro Ave.
Nowotny, E. P., P.O. Box 812, New Braunfels.
Ochse, Wm. & Associates, 1109 Alamo Nat'l Bank Bldg.
O'Keiff Realty Co., (J. A. O'Keiff), 3615 Broadway.
Patton, R. W., 842 Milam Bldg.
Peyton, Mrs. James, 1201 W. Woodlawn Ave.
Price, Humphrey, (Mrs. E. H. Price), 5140 Broadway.
Reutzel, Fred, 811 Alamo Nat'l. Bank Bldg.
Rich, Roy F., 2902 North Flores St.
RoBards, Henry A., 829 Majestic Bldg.
Roberts, Raymond W., Realty Co., 114 Olmos Dr. W.
Robertson, Frank, 1423 Majestic Bldg.
Rogers, Wallace, & Sons, N. Military Drive.
Ruck, J. J., 204 Ivy Lane.
San Antonio Loan & Trust Co., (W. F. Eifler), 215 W. Commerce St.
Saunders, D. F. Realty, (D. F. Saunders), 1707 Broadway.
Saur, George C. & Son, (Mrs. Louis R. Saur), Owl Bldg.
Scarborough, Houston M., 3008 Broadway.
Schaefer, Lewis & Co., (John A. Lewis), 309 Travis Bldg.
Schnitzer, Arthur, 407 Aztec Bldg.
Schroeder, Edwin, Co., (Edwin Schroeder), 621 Travis Bldg.
Schutz, Wm. F., 311 Navarro St.
Sears, Dean, 804 Brady Bldg.
Seitz, E. E., 526 E. Main Ave., Uvalde.
Shearer Hills, (H. J. Shearer), 6600 San Pedro Ave.
Sheldon, Joe S., 421 Milam Bldg.
Smith, B. B., Co., 701 Bandera Road.
Snyder, Floyd T., 250 Belvidere Drive.
Sparkman, C., 1118 West Ave.
Sparkman, R. E., Co., (R. E. Sparkman), 602 S. Texas Bank Bldg.
Spence-Patton Realty (William Spence), 5937 Broadway Ave.
Spencer, A. B., & Sons, (Alex Spencer), 3701 San Pedro Ave.
Spurlock, C. M., 1508 Nogalitos St.
Sullivan, Mrs. Agnes E., 5421 Broadway.
Terrell Hills Realty, (Edw. B. Reed), 6060 Broadway.
Texas Bond & Mfg. Co., (R. C. Kittel), 1801 Transit Tower.
Texas Realty Co., (W. O. Russell), 3314 Fredericksburg Rd.
Thorman, H. C., 119 El Prado Drive.
Thorn, T. H., 603 W. Laurel Ave.
Tschirhart, P. L., 916 S. Texas Bldg.
Turner & Wright, (Fred K. Turner), 4308 San Pedro Ave.
Usdansky, Mrs. Hinda F., 612 Travis Bldg.
Walden, Dorothy Mae, Realty Co., 302 Cloverleaf Drive.
Weaver, Mrs. Lamar, 507 Parland Place.
White, N. H., Co., (R. Newton White), 331 Gunter Bldg.
White, R. N., 409 Travis Bldg.
Wilkerson, H. W., 631 Gunter Bldg.
Winship, L. A., 509 Travis Bldg.
Wood, H. C., 6410 North Pedro Ave.
Word, Jimmy, 714 West Ave.
Yantis, Robert S., 1506 W. Woodlawn Ave.
Yelton, Mrs. Ruth C., 618 Gunter Bldg.
Zachry, H. B., Co., (Robt. A. Nelson), 1101 Transit Tower.
Zeller, John E., 2015 Transit Tower.

Sherman Real Estate Board

Active Members, 3

President: Geo. E. Copley, 206 M. & P. Bank Bldg.
Secretary & Treasurer: Brown M. Grizzard, 208 M. & P. Bank Bldg.

Copley, Geo. E., 206 M. & P. Bank Bldg.
Grizzard, B. M., 208 Merchants & Planters Natl. Bank Bldg.
Hall, R. L., 123 E. Wall St.

Temple Real Estate Board

Active Members, 12

President: John Lusk, 503 Temple Nat'l. Bank Bldg.
Secretary: Mrs. Maude Swink Land, P. O. Box 107.

Alessandro, Mrs. Sue.
Cloud, T. J., Main & Central.
Cryer, Henry, Cryer, Mikus & Nichols.
Culp, R. O., Professional Bldg.
Harlan, W. P.
Land, Mrs. Maude Swink, P. O. Box 107.
Lusk, John, 503 Temple Natl. Bank Bldg.
Nettles, E. E.
Sherrill, Rev.
Vaden, Mrs. Lorraine.
Wacker, J. A.
Wayland, W. F.

MAYO-HAWLEY & CO.
Realtors
SALES, CITY & FARM PROPERTIES
LOANS
PROPERTY MANAGEMENT
INSURANCE
G.I. APPRAISALS
5th and State Line Phone 22-2727
TEXARKANA, ARKANSAS-TEXAS

Texarkana Real Estate Board

Active Members, 22; Others, 11

President: M. N. De Prato, 404 Texarkana Nat'l Bank Bldg., Texarkana, Tex.

Secretary-Treasurer: W. J. Springer, Jr., 607-8-9 Texarkana Nat'l Bank Bldg., Texarkana, Tex.

Anderson, Leslie, 411 State Line, Texarkana, Tex.
Bloodworth, W. K., 828 State Line, Texarkana, Ark.
Briley, H. P., 220 W. 3rd, Texarkana, Tex.
Brown, P. M., 222 Main, Texarkana, Tex.
Crowder, J. R., 308 State Line, Texarkana, Ark.
Denoyer, W. H., 321 State Line, Texarkana, Tex.
DePrato, M. N., 404 Texarkana Nat'l Bank, Texarkana, Tex.
HAWLEY, R. C., 5th and State Line, Texarkana, Ark.
Howell, Edgar P. (Pat), 216 Texarkana Nat'l Bank, Texarkana, Tex.
Hubbard, A. G., 713 Texarkana Nat'l Bank, Texarkana, Tex.
Hughes, T. F., 219 P&M Bldg., Texarkana, Tex.
James, Wm. S., 317 State Line, Texarkana, Tex.
Jamison, Paul, 1321 W. 7th, Texarkana, Tex.
Jennings, W. T., 414 State Line, Texarkana, Ark.
Kuhl, W. C., 108 East 3rd, Texarkana, Ark.
Longhorne, J. H., 317 Texarkana Nat'l Bank, Texarkana, Tex.
McLain, Bert, 222½ Olive St., Texarkana, Tex.
McLain, Paul, 420 Spruce, Texarkana, Tex.
Pittman, J. L., 2321 Magnolia, Texarkana, Tex.
Simmons, C. R., 405-6 State Nat'l Bank, Texarkana, Ark.
Springer, W. J., Jr., 607-8-9 Texarkana Nat'l Bk., Texarkana, Tex.
Watts, David M., 104 Texas Mun., Bldg., Texarkana, Tex.

Texas City Real Estate Board

Active Members, 18; Others, 2

President: Earl M. Stafford, P.O. Box 990, Texas City.

Secretary: Lawrence Koch, P.O. Box 38, Texas City.

Amburn Bros., P. O. Box 8.
Bailey & Bitner, P.O. Box 436, LaMarque.
Campbell, Roy, P.O. Box 551.
Donahue, Archie, LaMarque.
Dorsett, H. E., P.O. Box 549.
Hunter, Mrs. Margaret E., 507 Seventh Ave. N.
Jones, S. W., Rt. 1 Box 122, Dickinson.
Lawrence, W. S., Route 1, Kemah.
Merkley, J. H., P.O. Box 1404.
Nelson, Foster, 509 Oak Ave., LaMarque.
Real Estate Stafford, P.O. Box 990.
Russell, O. W., P.O. Box 551.
Rust, Carl A., P.O. Box 1610.
Schmitt, Vincent A., 208 Eleventh Ave. N.
Smith, Lawrence, P.O. Box 1008.
Stoneburner, Clarence, P.O. Box 551.
Walker, Dee & Jesse Ewing, P.O. Box 1110.
Wyatt, Earl A., P.O. Box 1643.

Tyler Real Estate Board

Active Members, 20

President: Glover Tunnell, 316 Peoples Bank Bldg.

Secretary & Treasurer: R. L. Price, 108 Peoples Nat'l Bank Bldg.

Box, Gordon, State Park Highway.
Bradshaw, T. A., Swan Bldg.
Ellis, Atlas, 711 N. Harris St.
Ethridge, B. B., Troup, Texas.
Fitzgerald, W. M., Peoples Natl. Bank Bldg.
Hitchcock, C. M., 108 Peoples Natl. Bank Bldg.
James, E. B., 102 Peoples Natl. Bank Bldg.
Kent, Leon, Matise-Kent Co.
Kirkpatrick, G. L., 208-A N. Broadway.
Kirkpatrick, Max, 308 S. Broadway.
Matise, Mike, Matise-Kent Co.
McLaughlin, R. M., 102 Peoples Natl. Bank Bldg.
Pool, Robert, 220½ W. Erwin St.
Pool, Thomas G., 220½ W. Erwin St.
Price, R. L., 108 Peoples Natl. Bank Bldg.
Smith, B. M., Swan Bldg.
Story, E. D., 205½ E. Ferguson St.
Tucker, S. J., 312 Peoples Natl. Bank Bldg.
Tunnell, Glover, 316 Peoples Natl. Bank Bldg.
Walker, A. D., 104 Peoples Natl. Bank Bldg.

Vernon Real Estate Board

Active Members, 6

President: Wilson Herring, 1724 Fannin St.

Secretary: G. O. Griffitts, 1713 Fannin St.

Davis, T. E., 1713 Fannin St.
Griffitts, G. O., 1713 Fannin St.
Herring, Wilson, 1724 Fannin St.
Hingst, A. A., 1811 Wilbarger St.
Rhoads, Emory, 1811 Wilbarger St.
Thompson, Herb A., Herring Natl. Bank Bldg.

Victoria

(Individual Member)

Boyd, W. C., 417 Victoria Nat'l Bank Bldg.

Waco Real Estate Board, Inc.

Active Members, 22; Others, 9

President: C. W. Cochran, Medical Arts Bldg.

Ex. Secretary: John Milberger, 108 S. 6th St.

Appell, C. Sam, 2508 Washington Ave.
Berkman & Wood, 108 N. 5th St.
Brown, Ben F., Medical Arts Bldg.
Brown, Mrs. Pearl, 1221 Elm St.
Chapman, E. J., Liberty Bldg.
Chateau Realty Co., 225 N. 25th St.
Citizens National Bank, 514 Austin Ave.
Cochran, C. W., Medical Arts Bldg.
Dunnam, E. D., Prof. Bldg.
Durham, C. K., Amicable Life Bldg.
First National Bank, Amicable Bldg.
Greene, Ancel & Co., Ltd., 707 Washington Ave.
Guthrie, S. J., Co., 108 S. 6th St.
Harrell, J. H., Prof. Bldg.
Humphreys, E. L., 416 Franklin Ave.
Jackson & Barrett, 1704 Austin Ave.
Lewis, Joe W., 125 N. 7th St.
Lockwood, Lee, 1901 Franklin Ave.
Moore, J. D., 109-A S. 5th St.
Nash Realty Co., J. M., 213 N. 5th St.
Skinner, M. M., Jordan Bldg.
Wade, Blake Co., 125 S. 8th St.

Waxahachie

(Individual Member)

Lasswell, Lynn D., 200 Main St.

Weslaco-Mercedes Real Estate Board

Active Members, 11

President: H. H. Herren, Boatright Bldg.

Secretary: George J. Downey, 514 Texas Blvd.

Asbury, C. T., 218 S. Texas Ave., Mercedes.
Downey, George J., 514 Texas Blvd.,
Herren, H. H., Boatright Bldg., Weslaco.
Holley, W. E., (West Highway), La Feria, Texas.
Kaufman, Gus S., 433 S. Texas Ave., Weslaco.
Lockland, M. P., 433 S. Texas Blvd., Weslaco.
Mills, H. Raymond, (Rio Grande Real Estate Co.), 421 Texas Ave., Weslaco.
Settles, H. C., First Nat'l Bank Bldg.
Stone, Owen, Central Office Bldg., Mercedes.
Thomas, R. J., Hidalgo Bk. Bldg., Mercedes.
Yarbrough, Y. P., 325 S. Texas Ave., Weslaco.

Wichita Falls Real Estate Board

Active Members, 45; Others, 3

President: Paul M. Thiem, Jr., 305 City Nat'l Bank Bldg.

Secretary-Treasurer: J. H. Farabee, 1011 City Nat'l Bank Bldg.

Ammann & Jordan, 601 Staley Bldg.
Beddow, W. A., 306 Wichita National Bank Bldg.
Bland, J. M. Co., 312 First National Bank Bldg.
Bloodworth, L. R.
Bonner & Bonner, 227 Wichita Nat'l Bldg.
Bryce—Lane, 605 City National Bldg.
Campbell, Jess, 400 First National Bank Bldg.

Ray Keith Realty Co.
REALTORS
"Experience Costs No More"
•Property Management
•Business Property Leases
•Sales •Rentals
•Loans •Appraisals
Suite 212 Wichita Nat'l. Bank Bldg.
Phone 2-1144
WICHITA FALLS, TEXAS

Cone, Fred Co., 305 City Nat'l Bldg.
Cudd, J. C., 1802 McGregor Ave.
F & F Realty Co., 410 Radio Bldg.
Featherstone-Edwards Co., 720 Lamar St.
Featherstone, Solon R., 514 City Nat'l Bank Bldg.
Gant, W. D., 306 Wichita Nat'l Bldg.
Glass, Mrs. J. C., 1716 7th St.
Goldstucker, H. L., 212 Wichita National Bank Bldg.
Gose & Sons, S. M., 212 First National Bank Bldg.
Gould Realty Co., Mrs. Louis, 436 Nacol Bldg.
Hamilton Investment Co., 12th Floor Hamilton Bldg.
Hamilton, W. C., 1011 City National Bank Bldg.
Harvey, O. W., 225 Staley Bldg.
Hausler Bros., (Herbert & Ben), 433 Wichita National Bank Bldg.
Hill & Smith Co., 540 Nacol Bldg.
House, W. J., 2007 Pearl St.
Huff, Tom A., 442 Nacol Bldg.
Jackson & Son, J. L., 906 City National Bank Bldg.
Jones, Lester, 902 City Nat'l Bldg.
KEITH REALTY CO., RAY R., 212 Wichita National Bank Bldg.
Kolp, Russell R., 218 Wichita National Bank Bldg.
McCutcheon & McFall, 400 First National Bank Bldg.
Morris & Dodson, 204 Staley Bldg.
Norwood, Mrs. T. A., 625 Hamilton Bldg.
Parrish, Frank, 1404 Polk St.
R & L Realty Co., 240 Nacol Bldg.
Richardson—Hale Co., 910 Eighth St.
Seals, Chester R., 806 Eighth St.
Shephard, Dave, 335 Nacol Bldg.
Sonnamaker Realty Co., 416 First National Bank Bldg.
Staton & Staton, 308 First National Bank Bldg.
Walker, Mark, 445 Nacol Bldg.
Wheeler & Kimbrough, 2233 Fain.
Wigley, C. B., 220 Wichita National Bank Bldg.
Willis, R. P., 718 City National Bldg.
Wilson, R. J., 220 Wichita Nat'l Bldg.

UTAH

American Fork—See Provo
Bountiful—See Salt Lake City
Cedar City—See Salt Lake City
Clearfield—See Ogden
Holladay—See Salt Lake City
Layton—See Ogden
Logan—See Salt Lake City
Murray—See Salt Lake City
Pleasant View—See Provo
Springville—See Provo
St. George—See Salt Lake City
Tremonton—See Salt Lake City

Logan Real Estate Board

Active Members, 9

President: Guy Murray, 1349 E. 7th N.

Secretary: Albert H. Thompson, 188 N. Main.

Bullen, Herschel, 12 West Center.
Crocket, Darrel, 24 S. Main.
Hatch, Adrian, 12 West Center
Johnson, Henry, 32 W. 1st N.
Murray Real Estate, 1349 E. 7th N.
Salisbury, Norm, Main & 1st N.
Stewart Real Estate, 27 W. 1st N.
Thompson & Redford, 188 N. Main.
Utah Mortgage Loan, 11 East 1st N.

Ogden Board of Realtors

Active Members, 26; Others, 5

President: Alfred E. Stratford, 2419 Kiesel.

Secretary: Clyde R. Fowles, 2417 Kiesel.

Anderson, Joseph, 2644 Madison Ave.
Anderson, R. C., 2583 Ogden Ave.
Blackburn-Jones, Inc., 319 24th St.
Cook, W. P., 2581 Ogden Ave.

OGDEN, UTAH
Real Estate Brokerage
and
Insurance
★
WELKERS, INC.
352 — 24th Street

Eisenberg Realty, 2623 Washington Blvd.
Five Points Agency, 229 Washington Blvd.
Fowles, Frank, 2417 Kiesel Ave.
Froerer, Fred, Sr., 2415 Kiesel Ave.
Goddard, John B., 410 24th St.
Hobbs, James O., 732 29th St.
Holland, Grant, 2579 Ogden Ave.
Imhoff, Daniel, Clearfield, Utah.
Neff, Ben Sr., Eccles Bldg.
Patten, Lester L., 2380 Washington Blvd.
Real Estate Management Co., 2404 Washington Blvd.
Simmons, Clarence, Layton.
Simmons, Roy W., 1st Natl. Bank, Layton.
Skeen, Moroni, 1170 36th St.
Stewart Realty Co., 2475 Monroe Blvd.
Stratford, Alfred, 2419 Kiesel Ave.
Taylor, L. S., 2623 Washington Blvd.
Torgeson, C. E., 2434 Kiesel Ave.
Tribe, Harold L., 2379 Kiesel Ave.
Tribe-Wilkinson, Inc., 2427 Kiesel Ave.
Van Alfen, John, 2424 Kiesel Ave.
WELKER, L. A., 352 24th St.

Provo Real Estate Board

Active Members, 23

President: D. D. Bushnell, 261 N. Univ. Ave.

Executive Secretary: Arthur B. Anderson, 48 N. Univ. Ave.

Anderson, O. H., Orem.
Austin, Gregory E., 24 N. 1st W., Provo.
Brown, Denzil A., 236 W. Center, Provo.
Bushnell, D. D., 261 N. Univ. Ave., Provo.
Clegg, Luke, 161 N. University Ave., Provo.
Fechser, Clyde J., 95 W. Center.
Fealey, E. J., Pleasant View, Provo.
Gardner, Leo L., 742 W. 2nd S., Provo.
Gray, Willford S., 196 W. Center, Provo.
Grow, Spencer D., 176 W. Center, Provo.
Hanks, Ray E., 265 W. Center, Provo.
Harding, Wilbur, 63 W. Main, American Fork.
Harrison, Milton H., 154 S. Main, Springville.
Heal, Harry T., 24 N. 1st W., Provo.
Jacobsen, J. E., 236 W. Center, Provo.
Owens, J. A., 41 W. 1st N., Provo.
Parry, Wm., 274 S. Main, Springville.
Payne, Afton M., 79 E. Center, Provo.
Rowan, Charles E., 176 W. Center, Provo.
Stein, J. Edwin, 20 N. Univ. Ave., Provo.
Taylor, Weston S., 61 E. 1st N., Provo.
Williams, Glenn A., 67 E. Center.
Wolsey, Thomas A., 261 N. Univ. Ave., Provo.

Salt Lake City Real Estate Board

Active Members, 106; Others, 287

President: Keith L. Knight, 318 Newhouse Bldg.

Executive Vice-President: Darrel Welling, 322 Ness Bldg.

Alder-Wallace, Inc., 161 S. State St.
Allied Building Credits, 12 E. 2nd South.
Alta Realty Co., 39 Exchange Place.

SALT LAKE CITY
Complete Real Estate Service
INDUSTRIAL & COMMERCIAL
Sales & Leases
HOMES & APARTMENTS
Property Management
Insurance
Bettilyon
Home Builders Company
"Realtors"
159 East Broadway

Capson-Bowman, Inc.

Sales
Commercial and Industrial
Properties
Business Locations
Mortgage Financing
Building

•

111 E. Broadway
SALT LAKE CITY 1, UTAH

SALT LAKE CITY (Cont.)

American Homes Real Estate & Ins. Co., 225 Atlas Bldg.
American Housing Corp., 121 E. 3rd. South. (1).
Amundsen Realty Co., 512 Beason Bldg., (1).
Ashton, Edward M., Kearns Bldg.
Backman, Gus P., 207 S. Main St.
Badger Realty Co., 34 W. 2nd South St., (1).
Beehive Realty Co., 419-420 Atlas Bldg., (1).
Beneficial Life Insurance Co., Beneficial Life Bldg.
Beneficial Realty Co., 1008 Boston Bldg.
Bentley, W. O., Real Estate Agency, St. George.
BETTILYON HOME BUILDERS CO., 159 E. 3rd South, (1).
Bitner Realty Co., 533 Judge Bldg., (1).
Blomquist, Eben R. T. Realty Co., 70 Virginia St.
Bonneville On The Hill Inv. Co., 132 S. Main St.
Bountiful Realty Co., 175 S. Main St., Bountiful.
Bradshaw Realty Co., Clyde, 1539 S. State.
Brockbank Real Estate & Const. Co., 15 Exchange Place.
Brough, James, Tremonton.
C. & C. Realty Co., 1213 Windsor St.
CAPSON-BOWMAN, INC., 111 E. 3rd South.
Carman Realty Co., 675 E. 9th South.
Cheney, Orval Realty Co., 1767 Ramona Ave.
Cook Realty Co., 11 E. First South St., (1).
Coombs, Kenneth E., 2305 Highland Dr., (5).
Crawford Realty Co., 216 Brooks Arcade.
Crofts Realty & Ins. Co., 218½ South Main.
Dowell-Wilkinson Co., 456 S. Main, (1).
Doxey-Layton Company, 1310 E. 9th South, (2).
Epperson Realty Co., 1382 Perry Ave.
Equity Conservation Co., 1334 Michigan Ave., **(5).**
Federal Homes, Inc., 22 W. 2nd South, (1).
First Security Trust Co., 355 S. Main St., (1).
Fletcher-Lucas Inv. Co., 36 W. 2nd South, (1).
Froyd, Glen, 66 N. Main, Cedar City.
Gaddis Investment Co., 337 South Main St., (1).
Garff Realty Co., 1415 South State.
Gile, Wendell-Continental Bank, 200 S. Main St.
Guaranty Realty Co., 310 Pacific Natl. Life Bldg.
Gunderson Bros., Inc., 3217 Highland Drive.
Hansen Homes, Inc., 3340 So. 300 West.
Harmer, Earl W., 945 S. 7th E. St., (4).
Harris, Layton, 603 E. 21st South.
Holladay Realty Co., 3400 S. Highland Dr.
Holmes, Edward J., 3424 S. 9th. East.
Holt Realty & Inv. Co., 34 S. Main St.
Home & Garden Company, 40 S. Main St., (1).
Homes Inc, 1488 S Main St.
Howe, Frank C., 112 Vine St., Murray.
Inland Realtors, Inc., 240 South 2nd East.
Jackson Realty Co., 1008 Continental Bank Bldg.
Kalm, S. M. & Son, 58 E. 4th South.
Keyser, A., Realty & Ins Co., 912 Walker Bank Bldg., (1).
Kieve - Le Cheminant Realtors, 301 Felt Bldg., (1).
Knight, Keith L., (Knight Realty Co.), 318 Newhouse Bldg.
Knowlton Realty Co., 971 E. 21st South.
Lewis, C. Ed., 117 E. 3rd South.
Lund, Art Realty Co., 2240 S. State St.
Main Realty Co., 169 E. 3rd South.
Mallory Investment Co., 400 Utah Sav. & Trust Bldg., (1).
Mault Realty & Construction Co., 946 Montague.
McConaughy R. E. & Inv. Co., 205 Kearns Bldg., (1).
McGuire Realty Co., 1155 S. Main St.
Millcreek Realty Co., 2377 E. 34th So., (5)
Miller & Viele, 16 Exchange Place., (1).
Newton Realty Co., 33 West 1st South.
Olympus Realty Co., 161 E. 3rd South.
Parish Realty Co., 1128 E. 21st S., (5).
Platt, Edward O., 60 S. West Temple.
Prudential Federal Sav. & Loan Co., 125 S. Main St.
Realty Exchange Co., 2020 S. State St.
Rideout Realty Co., 25 W. 1st S., (1).
Salt Lake R. E. & Inv. Co., 703 Utah Sav. & Trust Bldg., (1).
Security Realty & Inv. Co., 1270 East 2nd South.
Security Title Co., 125 E. 3rd South.
Service Realty Co., 778 So. 7th East.
Shaw, Manford A., & Co., 206 Boston Bldg.
Smith, Wallace R., 1339 E. 21st S., (5).
Solomon, C. Francis, Jr., 78 S. Main St.
Southeast Development Co., 2108 S. 11th St.
Spilsbury, Floyd, 1066 S. 15th East.
Sproul Realty Co., 234 E. 2nd South.
Stewart Realty Co., 516-17 Beason Bldg.
Sugarhouse Realty Co., 964 E. 21st S., (5).
Taylor, Frank C., 515 Templeton Bldg.
Taylor, Heber G., 115 E. 1st South.
Taylor-Richards Co., 14 W. 1st South.
Thayne-Addams Co., 1236 E. 21st South.
Title Insurance Co., 248 S. Main St.
Toronto & Company, 215 Atlas Bldg.
Tracy-Collins Trust Co., 151 S. Main St., (1).
Union Trust Co., 2 E. 3rd South.
Utah Mortgage Loan, Logan.
Utah Realty & Construction Co., Walker 28 East 21st South.
Walker Bank & Trust Co., Walker Bk. Bldg.
Warner, W. L., Richfield.
Western Realty & Insurance Co., 219 So. State.
Wicks, E. B., Co., 77 S. State, (1).
Wilson Realty Co., 585 East 3065 South.
Wood Realty Co., 248 S. Main.
Woodbury Corp., 111 E. South Temple.
Zion's Realty Co., 236 Atlas Bldg., (1).
Zion's Sav. Bank & Trust Co., Elwin F. Smith, 3 S. Main St., (1).
Zion's Securities Corp., Union Pacific Bldg. Annex, (1).

VERMONT

Barton—See Vermont
Bellows Falls—See Windham County
Bennington—See Vermont
Bethel—See Vermont
Brandon—See Rutland County
Brattleboro—See Windham County
Burlington—See Chittenden Co.
Castleton—See Rutland County
Chester—See Windham County
Colchester—See Chittenden Co.
Greensboro—See Vermont
Hinesburg—See Chittenden Co.
Laconia, N. H.—See Vermont
Ludlow—See Vermont
Manchester—See Vermont
Manchester Center—See Vermont
Marshfield—See Vermont
Middlebury—See Vermont
Montpelier—See Vermont
Norwich—See Vermont
Perkinsville—See Vermont
Putney—See Windham County
Randolph—See Vermont
Reading—See Vermont
Rochester—See Vermont
St. Albans—See Vermont
St. Johnsbury—See Vermont
Salisbury—See Vermont
Saxtons River—See Vermont
Simonsville—See Windham County
Springfield—See Vermont
Quincy, Mass.—See Vermont
Ridgefield, Conn.—See Vermont
South Londonderry—See Windham County
Underhill—See Chittenden Co.
Vergennes—See Vermont
White River Jct.—See Vermont
Wilmington—See Windham County
Windsor—See Vermont
Woodstock—See Vermont

Chittenden County Board of Realtors

Active Members, 19.

President: John J. Gagnon, Underhill.

Secretary: Robert A. Adams, 199 King St., Burlington.

Adams, Robert A., 199 King St., Burlington.
Bellman, Henry, Colchester.
Chausse, Paul E., 138 Church St., Burlington.
Chausse, Maurice H., 138 Church St., Burlington.
Gagnon, John J., Underhill.
Gelineau, Robert L., 150 N. Union St., Burlington.
Hauck, George K., 182 Main St., Burlington.
Hill, Nelson, 247 Pearl St., Burlington.
McKenzie, Ralph S., Hinesburg.
Miner, Wilfred B., Colchester.
Munson, Walter C., Colchester.
Rotunda, Thomas J., 23 Lincoln St., Essex Junction.
Russell, Alfred B., 9 Hickok Place, Burlington.
Smith, Ernest B., 217 College St., Burlington.
Smyle, Walter, 138 Ferguson Ave., Burlington.
Sylvester, I. A., 139 Main St., Burlington.
Terrien, Frederick L., School St., Essex Junction.
Tudhope, D. H., 303 Pearl St., Burlington.
Valley, Fred J., 14 E. Spring St., Winooski.

The Rutland County Board of Realtors

Active Members, 19

President: Robert C. Kinney, Mead Bldg., Rutland.

Secretary: Dwight F. Chellis, 30 West St., **Rutland.**

Aldrich, Lloyd E., Rutland.
Appel, Leonard A., 31 North St., Rutland.
Badlam, G. E. L., Rutland.
Barney, John A., 50 Prospect St., Rutland.
Beach, Thomas A., Fair Haven.
Bell, A. W., Brandon.
Chellis, Dwight F., 30 West St., Rutland.
Dorsey, Stephen C., 99 Merchants Row, Rutland.
Edson, Elroy B., 18½ Center St., Brandon.
Ferguson, Margaret R., Rutland.
Field, Mrs. Fred A., 108 Merchants Row, Rutland.
Hart, William, Castleton.
Kinney, Robert C., Rutland.
Landon, Hildreth C., Brandon.
Merrill, Leon L., Box 211, Rutland.
Scott, Mrs. Walter F., Brandon.
Smith, Newton L., Brandon.
Spaulding, Louise M., Rutland.
Walbridge, Maurice E., 41½ Merchants Row, Rutland.

Southeastern Vermont Board of Realtors

Active Members, 15

President: Hazel McTighe, 117 Main St., Brattleboro.

Secretary: Margaret W. Butler, 6 River St., Springfield.

Allen, Door, 30 Walnut St., Brattleboro.
Bailey, Herbert, Depot Rd., Putney.
Bresland, Ralph, 7 Center St., Bellows Falls.
Butler, Margaret W., 6 River St., Springfield.
Carroll, Josephine, Hartland.
Corliss, Frank, Factory St., Springfield.
Estey, Paul P., 3 Eaton Place, Brattleboro.
Hadley, Walter, 14 Square, Bellows Falls.
McTighe, Hazel B., 117 Main St., Brattleboro.
Nichols, Mrs. Ellen F., 46 High St., Brattleboro.
Parker, Carl, 4 Williams Terrace, Bellows Falls.
Perkins, Charles H., 102 Main St., Brattleboro.
Russell, Hilda B., Windsor.
Shute, Eldbridge, 137 Wall St., Springfield.
Walter, C. J., 102 Main St., **Brattleboro.**
Whittemore, Lucy Anne, Beaver St., Wilmington.

Vermont Board of Realtors

Active Members, 26

President: George K. Hauck, 182 Main St., Burlington.

Secretary: Elroy B. Edson, 18½ Center St., Brandon.

Aseltine, E. E., St. Albans.
Brackett, Anthony H., Fairlee.
Breakenridge, John H., Middlebury.
Clendaniel, George, Woodstock.
Colby, George E., **Greensboro.**
Cummings, P. J., **Manchester.**
Curtis, Orville A., **Randolph.**
Dow, Archie B., 178 Railroad St., St. Johnsbury.
Emerson, Dorothy M., Willoughby Lake Rd., Barton.
Gingras, George E., 43 State St., Montpelier.
Hawks, Douglas, 1st Nat'l Bank Bldg., Bennington.
Hills, Clarence C., Norwich.
Hovey, Carl D., 78 Summer St., St. Johnsbury.
Keith, Yvonne M., 130 Lincoln St., Bennington.
Kenyon, Tracy E., 407 Main St., Bennington.
Lawrence, Willard C., Lawrence & Wheeler, Springfield.
Mattison, Truman H., 743 Main St., Bennington.
Osgood, Burns L., East Bethel.
Osha, Arthur T., **Rochester.**
Pinnin, M. J., **White River Jct.**
Searl, Clyde, **Ludlow.**
Smith, Helen F., **Vergennes.**
Stull, Franklin H., West Topsham.
Tilson, Harry F., 18 Merchants Row, Randolph.
Way, Chester M., **Middlebury.**
Wills, Harry A., Box 329, Bennington.

VIRGINIA

Amherst—See Lynchburg
Arlington—See Alexandria-Arlington-Fairfax
East Falls Church—See Alexandria-Arlington-Fairfax
Front Royal—See Alexandria-Arlington-Fairfax
Hampton—See Newport News
Harrisonburg—See Staunton & Augusta
Herndon—See Alexandria-Arlington-Fairfax
McLean—See Alexandria-Arlington-Fairfax
Portsmouth—See Norfolk
Salem—See Roanoke
Virginia Beach—See Norfolk
Washington, D. C.—See Alexandria-Arlington-Fairfax
West Falls Church—See Alexandria-Arlington-Fairfax

Abingdon

(Individual Member)
Booher, A. T.

EBNER R. DUNCAN CO.

•

Brokerage
Property Management
Appraisals — Mortgages
Insurance — Sales
All types of real estate

•

916 Prince St.
ALEXANDRIA, VA.
Alexandria 3530

Alexandria-Arlington-Fairfax Real Estate Board, Inc.

Active Members, 88; Others, 13

President: Charles L. Hanowell, 6819 Lee Highway, Falls Church.

Secretary: Joel Broyhill, 4624 Lee Highway, Arlington.

Arlington Realty Co., 2204 Wilson Blvd., Arlington.
Baker, Al & Son, 116 S. St. Asaph St., Alexandria.
Bangs, Roscoe C., P. O. Box 1035, Arlington.
Bassett, Dick, 2023 N. Glebe Road, Arlington.
Batcheller & Son, 105 S. Royal St., Alexandria.
Beitzell, J. Garrett, 1515 K St. N.W., Washington, D.C.
Benoit, J. H., 5910 N. Washington Blvd., Arlington.
Bickle, Carroll, 2030 N. 16th St., Arlington.
Bohlayer & Pulman, Inc., 105 S. Royal St., Alexandria.
Boswell, V. Ward, 220 S. Washington St., Alexandria.
Brant Company, 2334 Wilson Blvd., Arlington.
Breckenridge, Leland, 106 N. St. Asaph St., Alexandria.
Brooks, A. H., 3016 Columbia Pike, Arlington.
Broyhill, M. T. & Sons, 4624 Lee Highway, Arlington.
Brumback, Keith D., 2235 N. Upton St., Arlington.
Buchanan, J. Wesley, 1501 Columbia Pike, Arlington.
Caputi Realty Co., 121 S. Washington St., Falls Church.
Carter, John Hill, Jr., 917 Prince St., Alexandria.
Caton, Mrs. Blanche, 111 S. Fairfax St., Alexandria.
Chauncey, Julian F., P.O. Box 387, Alexandria.
Clarke, Frank W., 114 N. St. Asaph St., Alexandria.
Church, Guy N., 115 W. Broad St., Falls Church.
Clever, C. W. Co., Inc., 1123 N. Irving St., Arlington.
Cohen, Albert H., 1042 N. Irving St., Arlington.
Davies, Frank V., 836 S. Highland St., Arlington.
Davis, Mrs. Bernice Carter, 301 W. Boulevard Drive, Alexandria.
Deming, Joseph B., 1027 N. Glebe Road, Arlington.
Dominion Insurance & Realty Agency, 3103 N. 10th St., Arlington.
DUNCAN, EBNER R. CO., 915 King St., Alexandria.
Eastman & Seay, 113 W. Broad St., Falls Church.
Ford, George A. Co., 1025 Vermont St. N.W., Washington, D.C.
George, Fred J., 2173 N. Glebe Road, Arlington.
Goodwin, W. R., 1123 N. Irving St., Arlington.
Gosnell, Fred A. & Son, 1239 N. Glebe Road, Arlington.
Goss, Thos. A., 2949 North 15th St., Arlington.
Graham & Ogden, Inc., 803 King St., Alexandria.
Green, George Mason Co., 2840 Wilson Blvd., Arlington.
Hanowell, C. L. Co., 6819 Lee Highway, Falls Church.
Hayes, Jack, Inc., 2020 P St., N. W., Washington, D. C.
Hicks Realty Co., 3706 Mt. Vernon Ave., Alexandria.
Hoge, W. S., Jr., 3815 Lee Highway, Arlington.

McLEAN, VIRGINIA

Specializing in Fairfax County properties—town, country homes, estates, farms, lots, acreages.

Wm. H. Laughlin Realtor

ROY WHEELER REALTY COMPANY
VIRGINIA REAL ESTATE
CHARLOTTESVILLE-VIRGINIA
TOWN AND COUNTRY PROPERTY FOR SALE
THE VIRGINIA REAL ESTATE CLEARING AND AUCTION HOUSE
"400 PAGE *HISTORIC VIRGINIA* MAGAZINE $3.00"
503 E. MAIN STREET — — — — PHONES—917—907—905

ACREE & PECK, INC.
Since 1917
SELLING & LEASING
Business — Industrial
Commercial
Chain Store Locations
Individual Properties
Property Management
Allied Arts Building, Lynchburg, Va.

Hooff, Chas. R., Inc., 216 Prince St., Alexandria.
Insurance & Realty Associates, 2046 N. 16th St., Arlington.
Johnston, W. W., 1210 Lee Highway, Arlington.
Jones, Frank G., 420 N. Fayette St., Alexandria.
Kane, R. L., Inc., 105 S. Washington St., Alexandria.
Keeler, G. C., 2018 Mt. Vernon Ave., Alexandria.
King, Mrs. L. McGee, 1561 Wilson Blvd., Arlington.
Kirk Bros., 500 King St., Alexandria.
Lamborn, Mrs. Romye, 1601 S. Arlington Ridge Road, Arlington.
LAUGHLIN, MRS. WILLIAM H., McLean.
Lindsey, Mac., 75 N. Glebe Rd., Arlington.
Lupton, Cecil B., 3103 N. 10th St., Arlington.
Luria Bros., 2300 Wilson Blvd. Arlington.
Lyon, Inc., 3004 Lee Highway, Arlington.
Magruder, J. Maynard, 2030 N. 16th St., Arlington.
Magruder, Thos. G. Co., 2051 Wilson Blvd., Arlington.
Maize, Jack G., 121 S. Royal St., Alexandria.
Malcolm, F. E., 4823 North 1st St., Arlington.
Manning, M. J., 2401 Mt. Vernon Ave., Alexandria.
McCay & McCay, McLean.
McClaine Properties, 2100 Wilson Blvd., Arlington.
Metzler, Cuvier A., 2811 Lee Highway, Arlington.
Morris, Henry C., 2301 S. Arlington Ridge Road, Arlington.
Parramore, W. P., 1510 N. Ivanhoe St., Arlington.
Pomponio Realty, Inc., 2228 Wilson Blvd., Arlington.
Posner, Mrs. Katharina M., 5800 Lee Highway, Arlington.
Potter, Lee, 3618 Lee Highway, Arlington.
Price, J. Lee, 2303 S. Arlington Ridge Road, Arlington.
Ragalie, Daniel, 758 S. 23rd St., Arlington.
Ravenwood Realty, 411 Sleepy Hollow Rd., Falls Church.
Real Estate Service, Inc., 4763 Lee Highway, Arlington.
Reeves, Geo. T., 6826 Lee Highway, Falls Church.
Reible, Joseph, 1006 N. Garfield St., Arlington.
Rowland, Stanley R. Co., 118 E. Broad St., Falls Church.
Rucker, Geo. H. Co., 1403 N. Court House Road, Arlington.
Schmidt, Herman, Woodward Bldg., 15th & H Sts., N. W., Washington, D. C.
Shipley, Frank F., 6763 N. 25th St., Falls Church.
Simpson, Louis R., 3200 Wilson Blvd., Arlington.
Smith, B. M., 2408 Columbia Pike, Arlington.
Smith, Charles W., 3084 Lee Highway, Arlington.
Snyder Corporation, 108 N. Washington St., Alexandria.
Walters, Geo. W., 119 S. Royal St., Alexandria.
Washington & Kane, 1615 King St., Alexandria.
West, J. L. C., 148 S. Washington St., Falls Church.
Wilcher, Talmage, 1738 Wilson Blvd., Arlington.
Wright, John E., 2030 N. 16th St., Arlington.
Wright Realty, Inc., 4701 Columbia Pike, Arlington.
Yeonas Realty, 2313 Wilson Blvd., Arlington.

Altavista
(Individual Member)
Arthur, W. Barney, Main St.

Bedford
(Individual Member)
Claytor, A. B., 108 E. Main St.

Blackstone
(Individual Member)
Vaughan, J. Hodges, Jr., P.O. Box 169.

Bristol Board of Realtors

Active Members, 14

President: Jim Dougherty, 208 Central Bldg.
Secretary: Craig Rockett, Jr., 17 5th St.

Dorton, Chas., 21 6th St.
Dougherty, Jim, 208 Central Bldg.
Graves, M. K., 502 State St.
Hensley, Grady S., 524 Cumberland St.
King, Arthur, 510 Shelby St.
Lowry, Charles J., 524 Cumberland St.
Moore, C. P., Jr., 58 Piedmont St.
Moretz, D. L., 1801 State St.
Mullins, Luther, 21 6th St.
Rockett, C. M., Sr., 17 5th St.
Rockett, Craig, Jr., 17 5th St.
Shipley, Robert L., 252 Central Bldg.
Westmoreland, M. R., 15½ 6th St.
White, Frank, 204 Central Bldg.

Charlottesville Real Estate Board

Active Members, 8

President: W. T. Stevens, Monticello Hotel Bldg.
Secretary-Treasurer: Theodore L. Bogert, 214 Fifth St., N.E.

Bogert, Theodore L., 214 Fifth St., N.E.
Davis, A. B., 219 Fifth St., N.E.
Gordon, Jno. B., Barkley Bldg.
Harris, F. L., 115 E. Main St.
Maupin, G. N., 606 E. Jefferson.
Parker, Frank, 853 W. Main St.
STEVENS, W. T., Monticello Hotel Bldg.
van Nostrand, H. T., 307 E. Market St.

VIRGINIA
HOMES
FARMING ESTATES
OLD PLANTATIONS
COMMERCIAL SALES and LEASES
STEVENS & COMPANY
Monticello Hotel Bldg.
Charlottesville • Virginia

Capahosic
(Individual Member)
James, E. Stewart.

Clifton Forge
(Individual Member)
Racey, James B., 519 E. Rideway St.

Covington
(Individual Member)
Long, A. W., 221 Court St.

Danville Real Estate Exchange

Active Members, 5

President: C. M. Flinn, c/o Waddill-Holland & Flinn, Inc.
Secretary: W. Robert Fuller, Arcade Bldg.

Adkins, Harry T., 113 S. Market St.
Bedall, John R., Masonic Temple Bldg.
Evans, Oscar G., Dudley Bldg.
Flinn, C. M., 500 Main St.
Shumate, T. D., 526 Main St.

Elizabeth City County Insurance & Real Estate Assn.

Active Members, 10

President: L. M. Von Shilling, Jr., 14 N. King St., Hampton.
Secretary: Mrs. J. A. Roche, Citizens Nat'l Bank Bldg., Hampton.

Crimmins, Arthur G., P.O. Box 815, Langley Field.
Harrison, J. C., (Cumming & Harrison), 20 S. King St., Hampton.
Morgan, E. J., (Morgan-Marrow Co.), 98 E. Queen St., Hampton.
Nealon, Joseph, (Nealon-Tennis, Inc.), 8 W. Mellen St., Phoebus.
Quinn, William T., Jr., (Quinn & Quinn), 119 N. King St., Hampton.
Roche, Mrs. J. A., Citizens Nat'l Bank Bldg., Hampton.
Taylor, M. Kenneth, (Taylor & Taylor), 11 N. King St., Hampton.
Von Shilling, L. M., Jr., 14 N. King St.
Welsh, Charles, (Welsh Bros. & Co.), 21 S. Mallory St., Phoebus.
Welstead, Joe, (Joe Welstead, Inc.), 3618 Kecoughtan Rd., Hampton.

Emporia
(Individual Member)
Keedwell, Stuart G., Harrell Bldg., S. Main St.

Exmore
(Individual Member)
Prettyman, C. J.

Farmville
(Individual Members)
Atkins, Landon Gayle, Planters Bank Bldg.
Brooks, Edgar D., 116 N. Main St.

Franklin
(Individual Members)
Camp, P. R., Box 37.
Watkins, George, Clay St. Ext.

Fredericksburg
(Individual Member)
Young, A. B., 1301 Main St.

Front Royal
(Individual Member)
Rust, Claude L., 306 S. Royal Ave.

Hamilton
(Individual Member)
Gregg, Horace L.

Harrisonburg
(Individual Member)
Hess, J. W., 310 First Nat'l Bank.

Jarratt
(Individual Member)
Batte, John Feild.

Leesburg
(Individual Member)
Gore, Coleman C.

Lovettsville
(Individual Member)
Baker, Lytle J.

Lynchburg Real Estate Board

Active Members, 14; Others, 7

President: A. W. Mosby, Jr., 809 Church St.
Secretary: Samuel L. Lee, 602 Krise Bldg.

Bennett Realty Co., 1105 Church St.
Carrington-Dirom Basten Co., Inc., 927 Church St.
Ford, Kiah T., & Co., 207 9th St.
Forehand Realty Co., 801 Church St.
Hopkins Bros., 816½ Church St.
Leding'nam Realty Co., Lynch Bldg.
Lee Realty Co., 602 Krise Bldg.
McDaniel Realty Estate Co., Lynch Bldg.
Snead-Jayne Co., 307 Lynch Bldg.
STEPTOE & PATTESON, INC., 217 9th St.
Tyree & Wilkins, Inc., 211 9th St.
Walker, John Stewart, Inc., 209 9th St.
Walker, Mosby & Calvert, Inc., 809 Church St.
Wells, L. W., Realty Co., 1025 Church St.

In LYNCHBURG
IT'S
STEPTOE & PATTESON, INC.
REALTORS
Established 1911
LEASING — SELLING
Commercial
Residential
Industrial Properties
Chain Store Locations
Property Management

Martinsville
(Individual Member)
Hodges, L. J., Burch-Hodges-Stone, Inc.

Melfa
(Individual Member)
Warren, J. Garland.

Moseley
(Individual Member)
Bass, James Arthur.

Narrows
(Individual Member)
Adair, C. R.

Newport News Real Estate and Insurance Exchange

Active Members, 26

President: Samuel H. Phillips, 2515 Washington Ave.
Secretary: W. R. Carpenter, Melson Bldg.

Abbitt Realty Co., 132 29th St.
Atkinson, B. F., 123 26th St.
B. & B. Realty Co., 124 26th St., Box 453.
Baker & Hazelwood Inc., 134 26th St.
Baker, W. H., (Insurance only), 1028 24th St.
Bowen & Company, W. C., 136 28th St.
Brown, O. K., (Insurance only), 2120 Garner Terrace.
Bryant & Nelms, 129 26th St., Box 244.
Carpenter Bros., Melson Bldg.
Chapin, W. T., Inc., 126 26th St.
Collier & Seward, Inc., 140 26th St.
Ferguson, Norwood, (Insurance only), Melson Bldg.
Hundley & Applewhite, Inc., 130 26th St.
Mason & Otis, Inc., 134 26th St., Box 753.
Murray & Padgett, Inc., 131 28th St., Box 423.
Newbold, H. L., Inc., 118 26th St.
Norwood Ferguson, (Insurance only), Melson Bldg.
Pitt, Douglas, Inc., 125 26th St.
Phillips, Sam, 2515 Washington Ave.
Powell Bros. Inc., 115½ 26th St.
Smith, Percy, 128 26th St.
Smyre, W. E., 2202 Kecoughtan Rd.
Tilghman, J. F., Inc., 122 26th St.
West, C. D., & Co., 120 26th St.
Wheeler, J.H., & Co., 115½ 26th St.
Wilson, E. L., 1st Natl. Bank Bldg.
Yancey Realty Co., Y. P., 207 27th St.

CHAIN STORE LEASING
COAST TO COAST
MANAGEMENT—SALES—APPRAISALS
BUSINESS and INDUSTRIAL SITES
MERRILL E. RAAB, C.P.M. *President* — HENRY S. RAAB, M.A.I. *Secretary-Treasurer* — ROBERT M. RAAB, M.A.I. *Asst. Secretary-Treasurer*
RAAB AND CO. INC. REALTORS
710 E. Main St. Brokers' Cooperation Invited Richmond, Va.

in RICHMOND, VIRGINIA
• Chain Locations
• Property Management
• Appraisals
• Commercial and Industrial Properties
• Homes and Farms
MORTON G. THALHIMER, INC., *Realtors*
1013 E. MAIN ST. — BROKER COOPERATION INVITED — PHONE 2-5881

Norfolk Real Estate Board, Inc.

Active Members, 93; Others, 147

President: Tazewell T. Hubard, Jr., 18 Selden Arcade Bldg.
Secretary-Treasurer: Lawrence F. Mitchell, 213 Monticello Arcade Bldg.

Abbott, George R., 223 Monticello Arcade Bldg.
Albergotti & Company, 305 Board of Trade Bldg.
Armistead & Borum, 522 Dickson Bldg.
Atkinson, Frank, 2022 Atlantic Ave., Va. Beach.
Badran, George N. & Co., 21 Selden Arcade.
Bain, J. C. & Son, 403 New Kirn Bldg., Portsmouth.
Baldwin Bros. & Taylor, Inc., 116 Brooke Avenue.
Baldwin, W. Ludwell & Co., 215 Monticello Arcade Bldg.
Banks & Page, 306 E. Plume St.
Baxter, O. F., & Co., 225 E. Plume St.
Baydush Corporation, 224 W. Bute St.
Berry, A. B., 408 Dickson Bldg.
Blick, Walter G., 514 Royster Bldg.
Bott, W. M., & Co., 114 W. Plume St.
Briggs, Roy A. Company, 203 Monticello Arcade Bldg.
Bryant Realty Co., Chesapeake Beach.
Burton, R. L., & Co., 225 E. Plume St.
Cofer, J. H., 934 Wainwright Bldg.
Cohen Realty Co., 604 Court St., Portsmouth.
Councill, J. C. & Co., 245 Monticello Arcade Bldg.
Daughtry, George T., 408 Dickson Bldg.
Dawley, W. B. & Co., 411 W. Berkley Ave.
Denton, E. L. & Co., 207 Flatiron Bldg.
Drewery, J. J. & Co., 300 Royster Bldg.
Drucker & Falk, 213 Dickson Bldg.
Dunn, David T., 22 Selden Arcade Bldg.
Earp, William B., 618 Boissevain Ave.
Etheridge-Baylor-Hofheimer, Inc., 420 Boush Street.
Ewing-Nusbaum-Hutcheson, Inc., 433 Boush St.
Felts, Paul, 243 Monticello Arcade Bldg.
Ferrell, C. H., & Co., Inc., 106 W. Plume Street.
Furr, Lindsay & Gray, Inc., 18 Selden Arcade Bldg.
Furr Realty, Inc., 20 Selden Arcade Bldg.
GOODMAN-SEGAR-HOGAN, INC., 600 Dickson Bldg.
Hathaway & Rogers, 401 Mt. Vernon Ave., Portsmouth.
Hoggard, H. C., & Co., Inc., 404 Dickson Bldg.
Home Insurance Agency., 517 Middle St., Portsmouth.
Howard, James N., 344 Broad St., Portsmouth.
Hughes, C. K., 1216 National Bank of Commerce Bldg.
Hull, Carl T., Birdneck Point, Va. Beach.
James, Ellis M., 416 Boush St.
Johnson, W. W., & Son, 1603 Atlantic Ave., Va. Beach.
Keister, D. E., 205 W. Berkley Ave.
Keystone Realty Co., 116 Bank St.
Killam & Co., 501 McKevitt Bldg.
Kutz & Fentress, Inc., 105 W. City Hall Ave.
Lee, T. B., 601 Dinwiddie St., Portsmouth.
Levine, Aaron, 516 Dickson Bldg.
Lindsay, Harvey L., 618 Boush St.
Lively, Charles R., & Co., 511 Washington St., Portsmouth.
Lively, R. Clarence, 206 New Kirn Bldg., Portsmouth.
Logaras, G., 2410 Colonial Ave.
MacDonald, Fred C., 714 County St., Portsmouth.
Malbon, Franklin C., 14 Selden Arcade.
Marshall, Edward L., 508 McKevitt Bldg.
Mathews Realty Co., 611 Dinwiddie St., Portsmouth.
McElroy, James M., 119 E. Sewells Point Road.
Mears, Cecil F., (Cecil F. Mears & Co.), 405 Dickson Bldg.
Milholland, Mrs. E. K., 1615 Pacific Ave., Virginia Beach.
Moore, J. Dey, 310 McKevitt Bldg.
Myers-Preston-Hill, Inc., 924 Royster Bldg.
Norfolk Realty Co., 6209 Hampton Blvd.
Nusbaum, S. L. & Co., Inc., 42 Nusbaum Bldg.
Page, H. L., & Co., Inc., 121 Bank St.
Reynolds, Charles L., 408 New Kirn Bldg., Portsmouth.
RICE REALTY CORP., 109 W. Main St.
Ripley, Robert F., 26 Nusbaum Bldg.
Salzberg, Saul & Co., 1125 Graydon Ave.
Savage, E. C., & Co., 124 W. Berkley Ave.
Sawyer, B. L., 511 Washington St., Portsmouth.
Schaubach, George Miller, Inc., 400 Middle St., Portsmouth.
Schofield & Herman, 116 W. York St.
Sessons, Whitt G., 17 Selden Arcade Bldg.
St. Clair Realty Co., 236 Monticello Arcade Bldg.
Stephenson & Cooke, 328 Boush St.
Stephenson, Percy S., 209 Monticello Arcade Bldg.
Stone, J. Wesley, 207 Monticello Arcade Bldg.
Taylor, A. Brooke, 316 Monticello Arcade Bldg.
Thomson-Etheredge Co., Inc., 118 W. Plume Street.
Trice, W. H. H., & Co., Inc., 148 Bank St.
Truitt Realty Corporation, 438 Boush St.
Tunstall-Lewis Corp., 601 New Monroe Bldg.
Tuttle, Dennis D., & Son, 211 W. York St.
Virginia Realty Co., 103 "A" View Ave., Ocean View.
Webb Realty Co., 12 Selden Arcade Bldg.
Welton-Duke & Hawks, 407 Court St., Portsmouth.
White, M. D. & Co., Inc., 301 McKevitt Bldg.
White, Paul, 305 McKevitt Bldg.
Whitehurst, C. N., & Co., 332 Boush St.
Wilkinson, G. F. Co., Inc., 309 Monticello Arcade Bldg.
Williams & Guy, 200 Flatiron Bldg.
Woods, F. E. & Co., 334 Monticello Arcade Bldg.
Wright, E. B., 37 Prospect Parkway, Portsmouth.

In NORFOLK, VA.
Chain Store Leasing Specialists
Industrial Properties
Property Management
GOODMAN SEGAR HOGAN REALTORS
DICKSON BUILDING

RICE REALTY CORPORATION
Complete Real Estate and Mortgage, Loan Service Throughout Norfolk
109 W. Main Street
NORFOLK 10, VA.

Orange
(Individual Member)
Samuels, Jos. M.

Petersburg
(Individual Members)
Johnson, W. P., 9 West Tabb St.
Wilson, G. C., 106 West Tabb St.

Richmond Real Estate Exchange

Active Members, 106; Others, 18

President: Ray R. Daniel, 115 N. 8th St., (19).
Secretary: H. Wayt King, 722 East Main St., (19).

Adamson, A. L., 913 Hull St., (24).
Allan, Snead & Whittet, Inc., 108 N. 7th St., (19).
Atlantic Life Insurance Company, 6th & Main Streets, (19).
Bailey, Edna H., 17 E. Cary St.
Bailey & Childress, 1 N. 6th St., (19).
Bailey & Rueger, Inc., 106 N. 8th St., (19).
Bank of Virginia, 8th & Main Sts., (19).
Banner Real Estate Co., 319 E. Franklin St., (19).
Blake, Alfred L., & Sons, Inc., 20 N. 8th St., (19).
Blake Realty Company, 11 South 2nd St.
Brown, J. Thompson, & Co., 618 E. Main St., (19).
Carneal, J. D. & Sons, Inc., 920 E. Main St., (19).
Chaffin & Co., Inc., R. B., 20 N. 9th St., (19).
Chapin & Clark, 5 N. 6th St., (19).
Chapin & Hume, 14 N. 8th St., (19).
Chewning & Boxley Realty Corp., 14 N. 9th St., (19).
Chewning, Dorothy W. Real Estate, 710 W. Cary St.
Chewning, Lewis G., Inc., 530 E. Main St., (19).
Chewning & Smith, Inc., 114 N. 7th St., (19).
Colonial Homes, Inc., 300 Atlantic Life Bldg., (19).
Connelly, J. A., 100 N. 7th St., (19).
Connelly, W. M. Co., 807-10 Central National Bank Bldg., (19).
Crutchfield & Co., 26 N. 8th St., (19).
Daniel, L. S., Inc., 3029 West Cary St.
DANIEL, RAY R. & CO., 115 N. 8th St., (19).
Dudley, Ralph H., Inc., Room 314, Travelers Bldg., (19).
Elam & Funsten, 1106 E. Main St., (19).
Elgert, Herbert C., 1208 State Planters Bank Bldg.
Estes, E. R., 601 E. Franklin St., (19).
Farley, Thos. J., 202 N. 4th St., (19).
First & Merchants Natl. Bank, 827 E. Main St., (19).
First Mortgage Corp., State Planters Bank Bldg., (19).
Fleming Real Estate Co., Inc., 201 Mutual Bldg., (19).
Ford, H. Linwood, Inc., 211 W. Grace St.
Franklin Fed. Sav. & Loan Assn., 616 E. Franklin St., (19).
Freer & Owens, Inc., 513 E. Main St., (19).
Goulding, Ellison F., 206-8 Southern Bank Bldg.
Gee Bros., 1306 Hull St., (24).
Golsan & Nash, Inc., 14 N. 8th St., (19).
Goodman, Thomas W., Inc., 5202 Lakeside Avenue.
Guaranty Trustee Corp., 611 E. Franklin St.
Hamilton & Martin, Inc., 306 Cowardin Ave., (24).
Harrison & Bates, 723 E. Main St., (19).
Hermitage Realty Inv. Corp., 2000 W. Broad St., (20).
Home Beneficial Life Ins. Co., Inc., 900 E. Broad St.
Horner & Newell, 4303 Hull St.
Hubbard, M. L., & Son, Inc., 6913 Lakeside Ave.
Hughes, Charles R., 610 E. Main St., (19).
Jones & Robins, Inc., 615 E. Franklin St., (19).
Laburnum Realty Corp., 924 E. Main St., (19).
Lange, Joseph A., 110 N. 8th St., (19).
Lindsey & Sheppard, Inc., 1128 Hull St., (24).
Massey, Thomas J. & Co., Inc., 917 E. Main St., (19).
Mayer, David W., 1637 Central National Bank, (19).
McCarthy & Enroughty, Inc., 809 E. Main St., (19).
McVeigh, L. W. Co., 19 N. 8th St., (19).
Moore & McGranighan, 18 N. 7th St., (19).
Mortgage Investment Corp., 22 N. 8th St., (19).
Muhleman & Kayhoe, Inc., 505 E. Franklin St., (19).
National Real Estate Services, Inc., 108 W. Main St.
Nelson, W. D., & Co., Inc., 6 N. 9th St., (19).
New, Everett P., 1115-16 State-Planters Bank Bldg., (19).
Northside Realty Co., 510 W. Brookland Park Blvd.
Norvell, J. E., 2606 Hull St., (24)
Old Dominion Mortgage Corp., 1101 E. Main St., (19).
Omohundro Bros., 12 N. 4th St., (19).
Phillips, Charles H. & Co., Room 1132 Mutual Bldg., (19).
Phillips-Hall, Inc., 111 W. Grace St., (19).
Pollard & Bagby, Inc., 1009 E. Main St., (10).
RAAB & CO., INC., 710 E. Main St., (19).
Real Estate Finance Corp., 502 Travelers Bldg.
Realty Sales, Inc., 2510 Chamberlayne Ave.
Richeson, H. T., & Co., 1007 E. Main St., (19).
Richmond Federal Savs. & Loan Asso., 728 E. Main St.
Rose, Charles A. & Co., 104 N. 8th St.
Rose & Lafoon, Co., 109 N. 8th St., (19).
Royer, John B., 408 Atlantic Life Bldg., (19).
RUCKER & RICHARDSON, 118 N. 8th St., (19).
Savings Bank & Trust Co., 1117 E. Main St.
Sawyer & Smith, Inc., 117 N. 8th St., (19).
SCHMIDT & WILSON, INC., 401 E. Franklin St., (19).
Sims & Levin, 1108 E. Main St.
Slaughter & Vaughn, Southern States Bldg., (19).
Sloan, James A., 4305 Cary St. Road.
Smith, A. D., & Co., Inc., 14 N. 7th St., (19).
Smith, J. Guthrie, Windsor Farms, Cary St. Rd., (21).
Smith, W. R. L., & Bro., Inc., 118 N. 7th St., (19).
Southside Real Estate Co., 415 Cowardin Ave.
Sowers Realty Co., 309 Cowardin Ave.
State-Planters Bank & Trust Co., 900 East Main St., (19).
Strause, Gordon E., Inc., 200 Law Bldg., (19).
Sutton & Co., Inc., 16 N. 9th St., (19).
Sylva & Cooper Realty Corp., 101 Jefferson Hotel Arcade.
Tevepaugh, Thos. C., 4210 Augusta Ave.

Rucker & Richardson
Sales — Residential and Investment Properties
Mortgage Financing
Management
Insurance — All Lines
118 N. 8th Street
RICHMOND 19, VA.

RICHMOND, VA.
Colonial Estates • Blue Grass and Waterfront Farms
Sales, Commercial Leases, Loans, Insurance
Realtor Cooperation Solicited
Schmidt & Wilson, Inc.
REALTORS
401 E. Franklin St. Richmond, Va.

THALHIMER, MORTON G., INC., 1015 E. Main St., (19).
Timberlake, James E., 601 E. Franklin St.
Todd, Walter C., Jr., Room 204, Sauer Bldg.
Trainum Realty Co., Inc., 507 E. Main St.
Trice, Franklin A., 6th & Franklin Sts.
Tyler & Bradley, Inc., 24 N. 8th St., (19).
Virginia Real Estate Co., 608 N. Sheppard St.
Virginia Trust Co., 821 E. Main St., (19).
Wallerstein Real Estate Co., 121 N. 8th St., (19).
Whitlock, W. M., & Co., 403 E. Franklin St.
Wilson, Homer S., 404 Virginia Bldg.
Wingfield, C. T., 412 Travelers Bldg.

Ray R. Daniel & Company
Realtors
General Brokers
Developers and
Appraisers
115 North 8th Street
Richmond, Va.
Dial 7-4588

Roanoke Real Estate Board, Inc.

Active Members, 35; Others, 34

President: J. Herman Sigmon, Col.-Amer. Natl. Bank Bldg.
Secretary: Carl B. Flora, 118 W. Kirk Ave.

Becker, W L., Mountain Trust Bldg.
Boswell Realty Co., Inc., 18 Kirk Ave., W., Mail: Box 562.
Bowling, W. P. & Son, 202 State & City Bldg.
Cassell-Hodges Co., 106 Kirk Ave., W.
Cleaton, M. F., Realty Corp., Colonial-American Natl. Bank Bldg.
Dixon, Henry C. Realty Co., 359 Marshall Ave.
Etheridge, David M., Sr., Liberty Trust Bank Bldg.
Flora Realty Co., Inc., 118 W. Kirk Ave.
Fowlkes & Kefauver, Ponce de Leon Hotel Bldg.
Francis, C. W., & Son, 116 Kirk Ave., W.
Freeman, L. R., 412A South Jefferson St.
Gittens & Morton, 112 E. Main St., Salem.
Holcomb, C. E., P. O. Box 792.
Ingram, W. A., 119 W. Church Ave.
Jamison, E. F., 603 Colonial Am. Natl. Bank Bldg.
Layman, C. E., Shenandoah Life Bldg.
Lemon, E. B. & Son, 30 W. Kirk Ave.
Mason, S. R., State & City Bldg.
Mitchell, Frank L., Shenandoah Life Bldg.
Musselman, E. A. Realty Co., 408 Rosenberg Bldg.
Pace Brothers, 10 W. Kirk Ave.
Pace, S. B., Inc., Mountain Trust Bank Bldg., Mail: Box 744.
Parrott, John C., Boxley Bldg.
Penley, S. W. Realty Co., 401 Rosenberg Bldg.
Real Estate Agency Inc., 406A First St.
Rush, R. L. & Son, 9 Franklin Road.
Sheets, J. G., & Son, Liberty Trust Bank Bldg.
Sigmon Bros., Colonial Amer. Natl. Bank Bldg.
Simpson, W. G. Realty Co., 1914 Williamson Road.
Stupalsky, Joseph A., R. F. D. 4, Box 480.
Turner & Turner, 137 W. Campbell Ave.
Waldron Realty Co., P. O. Box 2326.
Ward Realty Co., Mountain Trust Bldg.
Webster, C. H. & Co., Williamson Rd. at Big Oak Ave.
Windel, J. H., 34 W. Kirk Ave.

Staunton-Augusta County Real Estate Board

Active Members, 11; Others, 7

President: James F. Fauber, Hogshead Bldg., Staunton.
Secretary: Stephen D. Timberlake, Professional Bldg., Staunton.

Barnwell, W. W., Waynesboro.
Callison, J. Waller, Echols Bldg., Staunton.
Clem & Co., John A., III, Masonic Temple, Staunton.
Fauber, James F., Hogshead Bldg., Staunton.
Gore, Virgil S., Crowle Bldg., Staunton.
Hamer, F. C., N. Augusta St., Staunton.
McIntyre & Timberlake, Professional Bldg., Staunton.
Security Insurance & Realty Corporation, Leader Bldg., Staunton.
Smith, Mason F., Echols Bldg., Staunton.
Taliaferro, George W., Harrisonburgh.
Whitesell, Mac D., Professional Bldg., Staunton.

Strasburg
(Individual Member)
Wharton, M. Elston, Box 55.

Suffolk
(Individual Member)
Lancaster, Charles O., 507 Natl' Bk. Bldg., Box 271.

Tappahannock
(Individual Member)
Brooks, W. C.

The Plains
(Individual Member)
Middleton, Jack L., Box 11.

Williamsburg
(Individual Member)
Henderson, Horace E., Duke of Gloucester St.

Winchester
(Individual Member)
Newlin, Joseph B., 19 Court Sq.

WASHINGTON

Aberdeen—See Grays Harbor
Anacortes—See Skagit
Arlington—See Everett
Bainbridge Island—See Seattle
Battleground—See Vancouver
Bellevue—See Seattle
Bothell—See Seattle
Brewster—See Okanogan County
Bridgeport—See Okanogan County
Burlington—See Skagit
Cashmere—See Wenatchee
Centralia—See Lewis County
Chehalis—See Lewis County
Chelan—See Wenatche
Cle Elum—See Ellensburg
Colfax—See Whitman County, also Spokane
Coupeville—See Seattle
Davenport—See Spokane
Dishman—See Spokane
East Seattle—See Seattle
East Stanwood—See Skagit County
Ephrata—See Grant County
Garfield—See Whitman County
Gig Harbor—See Tacoma
Grand Coulee—See Grant County
Grandview—See Lower Yakima
Hoquiam—See Grays Harbor
Kalama—See Cowlitz County
Kelso—See Cowlitz County
Kenmore—See Seattle
Kennewick—See Pasco-Kennewick
Kittitas—See Ellensburg
Lewiston—See Clarkston
Long Beach—See Cowlitz County
Longview—See Cowlitz County
Marysville—See Everett
Mercer Island—See Seattle
Monroe—See Everett
Montesano—See Grays Harbor
Moses Lake—See Grant County
Mount Vernon—See Skagit County
Oak Harbor—Seee Skagit County
Oakesdale—See Whitman County
Okanogan—See Okanogan County
Omak—See Okanogan County
Opportunity—See Spokane
Oroville—See Okanogan County
Palouse—See Whitman County
Parkland—See Tacoma
Parkwater—See Spokane
Port Orchard—See Bremerton
Port Townsend—See Seattle
Poulsbo—See Bremerton
Prosser—See Lower Yakima
Pullman—See Whitman County
Puyallup—See Seattle
Quincy—See Wenatchee, also Grant Co.
Renton—See Seattle
Richmond Highlands—See Seattle
Rosalina—See Spokane
San Francisco—See Seattle
Sedro Woolley—See Skagit County
Selah—See Yakima
Shelton—See Olympia-Shelton
Silver Creek—See Lewis County
Silverdale—See Bremerton
Snohomish—See Everett
Soap Lake—See Grant County
Stanwood—See Skagit County
Steilacoom—See Tacoma
Sunnyside—See Lower Yakima
Tonasket—See Okanogan County
Toppenish—See Lower Yakima
Twisp—See Okanogan County
Union—See Bremerton
Warden—See Grant County
Winlock—See Lewis County

Bellingham Real Estate Board

Active Members, 27

President: I. G. Pulis, 1302 Bay.
Secretary: Everett A. Wheeler, 1324 Commercial St.

Abshire, I. P., 1314 Cornwall Ave.
Arnason, H. G., 13 Prospect St.
Brand, James R., (J. J. Kendig, Inc.), 116 N. Commercial St.
Bylsma, John, 1305 State St.
Carter, T. R., 318 W. Holly St.
Connell, John, 1005 Dupont St.
Cory, Clyde R., 1206 Cornwall Ave.
Demeree, Palmer, 116 W. Magnolia St.
Dwyer, V. J., 1412 Commercial St.
Farmer, Robert W., 8 Prospect St.
Fisher, Quinn, Corner State & Holly Sts.
Follis, William T., 300 W. Champion St.
Jerns, N. Jr., Leopold Hotel Bldg., Cornwall Ave.
Larrabee, Charles, (Larrabee Real Estate), 102 N. Commercial St.
Livesey, Percy, 1304 Cornwall Ave.
Lockwood, Vernon, Clover Block, W. Holly St.
McMillin, C. K., Mason Bldg., E. Holly St.
Miller, Edward H., Mt. Baker Theater Bldg., N. Commercial St.
Pinkey, Leon J., 1328 Commercial St.
Pulis, Irving G., 1302 Bay St.
Schenkel, Alfred L., 104 6th St., Lynden.
Stark, I. M., 314 W. Champion.
Tucker, R. M., 17 Prospect St.
Tweit, Helen, (J. J. Kendig, Inc.), 116 N. Commercial St.
Weber, H. P., 1321 Commercial St.
Wheeler, E. A., (Morgan Wheeler & Co.), 1324 Commercial St.
Wright, George A., 1328 Cornwall Ave.

Bremerton-Kitsap Board of Realtors

Active Members, 18

President: Harry H. Schlee, 621 N. Callow.
Secretary: Walter J. Rue, 525 Pacific, Bremerton.

Crawford, Kem, 611 4th St., Bremerton.
Diamond, Rose, 610 Warren Ave., Bremerton.
Fehlberg, Louis N., 520 Burwell St., Bremerton.
Fowler, Homer T., 610 4th St., Bremerton.
Fulmer, Clair, 325 Pacific Ave., Bremerton.
George, Ernest, 600 Veneta Ave., Bremerton.
Hanks, C. A., 705 Bay St., Port Orchard.
Hedahl, Selmer G., Box 101, Silverdale.
Horn, James B., 245 4th St. Bldg., Bremerton.
Krause, Fred W., 283 4th St., Bremerton.
McCain, Howard T., 337 N. Callow, Bremerton.
McCallum, James A., 531 Pacific Ave., Bremerton.
Mitchell, Harry R., 257 4th St., Bremerton.
Munro, Russell, Box 426, Winslow.
Pink, Edward, 511 4th St., Bremerton.
Schlee, Harry H., 621 N. Callow, Bremerton.
Skirving, James O., 531 4th St., Bremerton.
Wang, Arnold S., 608 4th St., Bremerton.

Clarkston Board of Realtors

Active Members, 7

President: A. N. Rognstad, 913 6th St.
Secretary: W. L. Walls, 838 6th St.

Barclay, Edgar, 837 6th St.
Davis, J. D., 727 6th St.
Halsey, Burt, 914 6th St.
Maimgren, Carl, 719 D St., Lewiston, Idaho.
Rognstad, A. N., 913 6th St.
Rognstad, L. T., 913 6th St.
Walls, W. L., 838 6th St.

Cowlitz County Board of Realtors

Active Members, 30; Others, 14

President: Walter S. Talbott, 1413 14th Ave., Longview.
Secretary: R. G. Thorlakson, 1317 Hudson St., Longview.

Anderson, W. W., 1437 Commercial Ave., Longview.
Bechtold, Henry, 1243 14th Ave., Longview.
Bryam, A. D., 100 Oak St., Kelso.
Dick, Paul V., 1432 Commerce Ave., Longview.
Eastman, J. W., 1409 14th, Longview.
Foster, Ida Warren, 1320 Hudson St., Longview.
Hansen, Kenneth, 105 Allen, Kelso.
Kartes, Joseph, 210 N. Pacific, Kelso.
Lutz, E. W., 1346, 14th Ave., Longview.
Mann, Al, 1516 Commerce, Longview.
Martin, H. H., 1262 Commerce Ave., Longview.
Mason, Jack, 107 Oak St., Kelso.
McKenna, Juliet, 1st Nat'l Bank, Kelso.
McKoberts, Mrs. Ed. F., 402 N. 9th St., Kelso.
Nielsen, Jack, 1308 12th Ave., Longview.
Pate, Brence, 1252 14th, Longview.
Peterson, A. V., Castle Rock.
Presnell, W. A., 1436 14ht, Longview.
Ragland, J. M., Ross Bldg., Longview.
Richards, Jack, 1020 Vandercook Way, Longview.
Roberson, Ed., 3312 Ocean Beach, Longview.
Rodman, Bruce, 1208 Broadway, Longview.
Sibbald, W. H., 207 Oak, Kelso.
Smith, R. A. A., 1310 Hudson St., Longview.
Talbott, Walter, 1413 14th, Longview.
Taylor, W. A., 1320 Hudson St., Longview.
Tollefson, Theo. P., 112 N. 9th, Kelso.
Warrens, C. K., 1325 14th Ave., Longview.
Windnagle, Chas. H., Kalama, Wash.
Winne, Calvin D., 1317 Hudson, Longview.

Duvall
(Individual Member)
Wright, E. K., Washington State Bank of Snoqualmie

Ellensburg Board of Realtors

Active Members, 12

President: Roy Stockwell, 318 North Pearl.
Secretary: Eleanor Moore, Box 1717, Kittitas.

Armstrong, Milton, (Robert L. Saxton Co.), 202 East 4th.
Burrage, Leonard F., 219 East 4th.
Cunningham, M. W., (Tiffany Agency), Pix Theatre Bldg.
Fitterer, Frank, (White Fitterer Co.), 318 N. Pearl St.
Moore, Eleanor, (Kittitas Insurance Agency), Box 1717, Kittitas.
Shaw, Harry J., (Ellensburg Real Estate Co.), Pix Theatre Bldg.
Short, Philip R., (Stockdale Realty Co.), Box 124.
Stockwell, Roy, (White Fitterer Co.), 318 N. Pearl St.
Thayer, Bert A., (Bert A. Thayer Realty Co.), 217 East 4th.
Thayer, Leonard, (Bert A. Thayer Realty Co.), 217 East 4th.
Young, Lowell D., (Stockdale Realty Co.), Box 124.
Youngman, David, Rt. 4, Cle Elum, Wash.

Everett, Washington
BUSINESS PROPERTY
CHAIN STORE LEASES
INDUSTRIAL SITES
D. A. DURYEE & CO.
REALTORS
Established 1902
2715 Colby Ave.

Everett Realty Board

Active Members, 39; Others, 3

President: Kenneth Stubbs, 2923 Wetmore Ave.
Secretary-Treasurer: Gayley Dey Mortland, 2931 Wetmore Ave.

Anderson, J. Gilbert, 2923 Wetmore Ave.
Boyle, Pheam, 2907 Wetmore Ave.
Dudley & Livingston, 313 State St., Marysville.
DURYEE, D. A., Sr., 2715 Colby Ave.
Evans, Margaret L., 903 1st St., Snohomish.
Everett Real Estate Co. (Stanley Heim), 2827 Wetmore Ave.
Evergreen City Realty Co. (John Beck), 1509 Hewitt Ave.
Gaston, A. A., 2610 Colby Ave.
Gaw, Percy, 317 Colby Bldg.
Hedlund, E. A., 1615½ Hewitt Ave.
Howcroft, John A., Route 5, Arlington.
Hudson & Baldwin, 2938 Colby Ave.
Hunsaker, Lloyd, 2824 Rockefeller Ave.
Jacobson, O. L. Agency, 2905 Wetmore Ave.
Johnson, Arthur B., 1615½ Hewitt Ave.
Kent, James B., 2926 Rockefeller.
Kerr, Walter & Co., 1611A Hewitt Ave.
Love-Greene Realty Co., 2927 Wetmore Ave.
Manus, Sam, 2931 Rockefeller Ave.
McKee, Earl, Colby Bldg.
Mitchell, R. M. & Son, 2923½ Wetmore Ave.
Mony, R. C., 1615½ Hewitt Ave.
Mortland, Gayley D., 2931 Wetmore Ave.
Mortland, Thos. G., 2931 Wetmore Ave.
Nedrud, Morris, Walsh Bldg.
Noble Realty Co., 2819 Wetmore Ave.
O'Connor & Cronin, 6221 Hiway 99.
O'Neall, Earnest C., Route 5, Box 494.
O'Neil, V. R., 200 State St., Marysville.
Patrick, Jim, 2929 Rockefeller Ave.
Petersbagen, H. H. & Sons, 2932 Colby Ave.
Putnam Realty Co., 2930 Wetmore Ave.
Sorenson, A. G., 2926 Wetmore Ave.
Spriestersbach, C. P., 2917 Wetmore Ave.
The Tradefinder (H. R. Puffert), 1910½ Hewitt Ave.
Thurston, B., 104 Union St., Snohomish.
Werner, E. L., 3019 Colby Ave.
Westland, Jack, 2824 Hoyt Ave.
Wetmore Investment Co. (A. I. Rae), 2822 Wetmore Ave.
Whitfield, L. V., 118 S. Lewis, Box 257, Monroe.
Wilson, Herb, 201 Colby Bldg.
Zerr, R. J., 308 First Natl. Bank Bldg.

Grant County Board of Realtors

Active Members, 7

President: Frank A. Bell, 138 1st N. W., Ephrata.
Secretary: J. E. Reynolds, Box 883, Moses Lake.

Beck, Helen W., Warden.
Bell, Frank A., 138 1st N. W., Ephrata.
Ebel, Ed., 212 Ash St., Moses Lake.
Elliott, Grant M., Soap Lake.
Reynolds, J. E., Box 883 Moses Lake.
Twining, T. H., Ryan Bldg., Coulee City.
Weiler, Louis, Box 556, Quincy.

Grays Harbor Board of Realtors

Active Members, 16

President: U. F. Branshaw.

Secretary & Treasurer: Aubrey T. Fisher, Jr., 210 S. K St., Aberdeen.

Anderson, F. R., 311 7th, Hoquiam.
Arthaud, Riley E., & Son, 109 S. Broadway, Aberdeen.
Copland Agencies, Becker Bldg., Aberdeen.
Crary, E. B., 110 S. I St., Aberdeen.
Distler, Marie, 109 S. Park, Aberdeen.
Eckersley, J. Herbert, 306 E. Wishkah, Aberdeen.
Fisher, Aubry T., Agency, 210 S. K St., Aberdeen.
Ibbitson, Samual, Emerson Hotel Bldg., Hoquiam.
Jones & Jones, Inc., Finch Bldg., Aberdeen.
Royer System, 114½ E. Heron St., Aberdeen.
Lasalle, H. D., Co., 216 S. H St., Aberdeen.
Milne, Ralph, Becker Bldg., Aberdeen.
McCaw, John, 115 S. H St., Aberdeen.
Realty Agency, 724 Simpson Ave., Hoquiam.
Richardson & Co., 204 S. K St., Aberdeen.
Windberg, Andrew, 110 W. 3rd St., Aberdeen.

Issaquah

(Individual Members)

Peters, A. J., Peters Agency.
Peters, Don, Route 1, Box 347-A.

Lewis County Board of Realtors

Active Members, 11

President: Iona Peterson, R.F.D. 1, Centralia.

Secretary-Treasurer: Dennis Rupp, 103½ S. Tower Ave., Centralia.

Benedict, John, 204 N. Tower Ave., Centralia.

Cain, Vern, 108 W. Main St., Centralia.
Coffman, H. C. & Co., 844 Market St., Chehalis.
Edwards, J. J., 1128 Park St., Chehalis.
Harkins, W. O., Winlock.
Hakes, Harold, Rt. 2, Chehalis.
Judd, A. E., Judd Bldg., Chehalis.
Melton, Fred D., 2014 Market St., Chehalis.
Penhallegon, T. E., 111 W. Magnolia, Centralia.
Peterson, Iona, Rt. 1, Box 129, Centralia.
Rupp, Dennis, 103½ S. Tower, Centralia.

Lower Yakima Valley Board of Realtors

Active Members, 4

President: Ora Sutton, 120 Division St., Grandview.

Secretary & Treasurer: Charles H. Fallert, Old Natl. Bank Bldg., Sunnyside.

Delp, A. B., Old Natl. Bank Bldg., Sunnyside.
Fallert, Charles H., Old Natl. Bank Bldg., Sunnyside.
Mace, Clark, Old Natl. Bank Bldg., Sunnyside.
Sutton, Ora, 120 Division St., Grandview.

North Bend

(Individual Member)

Roberts, E. J.

Okanogan County Board of Realtors

Active Members, 15; Others, 1

President: W. F. Hill, Tonasket.
Secretary & Treasurer: Lawrence D. Gould, Okanogan.

Ruark's Realty

Apple Orchards
Stock Ranches
Diversified Properties
located in the
Okanogan Valley

Tonasket, Wash.

Casey, E. P., Bridgeport.
Doney, Fred, Tonasket.
Easley, E. M., Oroville.
Fox, A. L., Okanogan.
Fox, Pauline, Okanogan.
Furey, Fred H., Bridgeport.
Gould, Lawrence D., Okanogan.
Hatcher, Loren, Omak.
Hatcher, M. E., Omak.
Hill, William F., Tonasket.
Jennings, Elroy, Riverside.
Morris, Hugh, Brewster.
RUARK, VIRGINIA S., Tonasket.
Sackett, Ray E., Twisp.
Slaugenhaupt, Barney, Jr., Brewster.

OLYMPIA

Sales; commercial, residential appraising in Southwest Washington; management; chain store locations; Puget Sound waterfront.

Gerald Sophy

212 E. Fifth Street

Olympia Board of Realtors

Active Members, 21; Others, 5

President: George Martin, Route 20.

Secretary: John E. Norton, 519 S. Washington St.

Boone, Harold E., 312 East Fourth Ave.
Bordeaux, Leo, R.F.D. 2.
Draham, Walter, National Bank of Commerce Bldg.
George, Walter, 124 N. First St., Shelton.
Griffith, G. I., 110 E. 4th, P. O. Box 164, Olympia.
Lee, Anne Deming, 806 E. State, Olympia.
Lindley, Harry, 116 E. 5th, Olympia.
Martin, George, Route 20.
McCoy, Al. P.O. Box 1, Olympia.
McLaughlin, Grace, 303 Cleveland.
Norton, C. J., 519 South Washington St.
Norton, Edna, 519 South Washington St.
Norton, John, 519 South Washington St.
Padget, R. A., 211 E. 5th, Olympia.
Padget, R. Alvin, 211 E. 5th, Olympia.
Palmgren, Paul L., Gov. Hotel Bldg., Olympia.
SOPHY, GERALD, 212 E. 5th, Olympia.
Swanson, R. A., 220 E. Legion Way, Olympia.
Wentjar, Evald, 213 East Fifth Ave.
Williams, Fred, 114 W. 5th, Olympia.
Wold, E. J., 207 E. 5th, Olympia.

Pasco-Kennewick Board of Realtors

Active Members, 13

President: Karl Krudwig, 331 W. Lewis St., Pasco.

Secretary: J. David Clancey, 112 A. N. 4th St., Pasco.

Brown, Wendal, 321 W. Lewis St., Pasco.
Campbell, A. C., 551 Ave. C, Kennewick.
Churchman, C. S., Box 52, Pasco.
Churchman, Earl T., 112 N. 4th St., Pasco.
Clancy, J. David, 505½ W. Lewis St., Pasco.
Cox, W. R., 331 W. Lewis St., Pasco.
Crawford, C. A., 120 1st Ave., E., Kennewick.
Fyfe, Harold G., 215 Kennewick Ave., Kennewick.
Gifford, K. C., 101 Kennewick Ave., Kennewick.
Johnson, L. E., 112 Kennewick Ave., Kennewick.
Krudwig, Karl, 331 W. Lewis St., Pasco.
Magnuson, M. W., 102 Ave. C, East, Kennewick.
Williams C. C., 525 1st Ave., Kennewick.

Port Angeles Board of Realtors

Active Members, 11

President: Thos. T. Aldwell, 105½ North Laurel St.

Secretary & Treasurer: William M. Wenner, T. T. Aldwell & Co.), 105½ N. Laurel St.

Aldwell, Thos. T., 105½ N. Laurel St.
Alstott, J. W., 108 N. Laurel St.
Beam, J. Lyle, 109½ N. Laurel St.
Brown, Edson, 133 E. First St.
Davis, J. M., 102 E. First St.
LEVY, ARNOLD, Olympian Theatre Bldg.
Lowry, E. G., 221 E. First St.

ARNOLD LEVY

Homes
Investments
Business Properties
Business Opportunities

Olympian Theatre Building

Port Angeles, Washington

Phillips, W. F., 110 N. Lincoln St.
Ralston, Graham W., 110 N. Lincoln.
Sandison, Gordon, 506 S. Lincoln St.
Tyler, Philo C., 126 W. First St.
Wenner, William M., 105½ N. Laurel St.

Pullman

(Individual Member)

Street, G. A., Russell Hotel Bldg.

RUSSELL L. BRACKETT

Investments
Business Opportunities
Farms
Town and Country Homes

2601 22nd Avenue, North

Seattle 2, Washington

Seattle Real Estate Board

Active Members, 332; Others, 78

President: Leslie W. Eastman, 1502-1411 4th Ave. Bldg., (1).

Executive Vice-President: Lon Forbush, 1502-1411 4th Ave. Bldg., (1).

Acme Realty (Carl R. Johnson), 6619 Roosevelt Way, (5).
Adams, John F., 9215 45th Ave., S. W., (6).
Airport Realty, (Ralph M. Bellinger), 1207 Bailey St., (8).
Alberg, Inc., Thomas, 1410 N. 80th, (3).
Albright, Clifton C., 1550 Olive Way, (2).
Allen and Company, F. T., 1220 Bronson Way, Renton.
American, Inc., (Dayton T. Yoder), 12518 Bothell Way, (55).
Anderson, A. H., 7749 15th Ave., N.W., (7).
Anderson Realty, (Carl Anderson), 10540 Greenwood Ave., (33).
Armstead, Inc., Frank, Bellevue.
Arrow Realty Company (J. J. Fleck), 1912 Smith Tower, (4).
Associated Brokers, Inc., 4433 35th Ave. S. W., (6).
Aurora Brokerage Co. (Harry H. Horowitz), 1941 Aurora Ave., (9).
Baker, George P., 3311 W. McGraw St., (99).
Baker & Lister, (G. V. Lister), 6100 Roosevelt Way, (5).
Baldwin, David W., 502 Joshua Green Bldg., (1).
Balch, Albert, 8050 35th Ave., N.E., (5).
Balker, Jack, Box 163, Bothell.

PAUL R. GERTZ & CO.

Town and Suburban Property
Loans — Insurance
Trades and Exchanges
Business Opportunities
Property Management

Main Office — 7111 Woodlawn Ave.
SEATTLE 5, WASHINGTON
Phone VErmont 7710

Suburban Office — Aurora Ave. and 260th St.
LYNNWOOD, WASHINGTON
Phone Edmonds 2501

Barney Brush, Inc.

REALTORS
"An Experienced Office"
West Seattle Real Estate
Agency, Travelers Insurance Company
4512 California Ave. Seattle 6, Wash.
Telephone WEst 4300

Bangasser & Associates, Inc., 840 Dexter Horton Bldg., (4).
Bellevue Realty Co., (Donald Wilcox), P.O. Box 452, Bellevue.
Benson Realty Co., 8128 Rainier Ave., (8).
Benton, Alfred N., 9442 16th Ave. S. W., (6).
Benton's Realty (Bayard L. McIntosh, Foster M. Pratt), 903 E. 45th, (5).
Berge Real Estate (Harold Berge), 2609 California Ave., (6).
Better Homes Co., (Ashley Forest), 4444 California Ave., (6).
Beurhaus, George H., 20 Goleta Ave., San Francisco, Calif., (16).
Bidwell and Co., Earl, 10748 Bothell Way, (55).
Bittrick, Otto A., 8600 Bothell Way, (55).
Black-Nelson, Elizabeth, 1514 Bellevue, McDermott Apts., Apt. 402.
Bloomquist, Thor, 5818 Rainier Ave., (8).
Blumer & Co., J. J., 2008 E. Union St., (22).
BRACKETT, RUSSELL L., 2601 22nd Ave., N., (2).
Briggs, H. A., 1107 "A" St., Tacoma, (2).
Broadview Realty (Victor C. Johnson), 11745 Greenwood Ave., (33).
Broderick, Henry, Inc., Second & Cherry, (4).
BRUSH, BARNEY, INC., 4512 Calif. Ave., (6).
Burkheimer, John A., 1604 Textile Tower, (1).
Burris Realty, (Mattie J. Burris), 5012 Roosevelt Way, (5).
Burroughs, Cecil, 1411 4th Ave., Bldg., (1).
Burwell & Morford, 575 Colman Bldg., (4).
Campbell, Edward, Box 894, (11).
Campbell, W. T., 4412 Calif. Ave., (6).
C.A.R.I. Inc. (Harold E. Smith), 6421 Fauntleroy Ave., (6).
Carroll Agencies, H. J., 112 Taylor St., Port Townsend.
Carroll, Hedlund, Inc., Fifth Ave. and Times Sq., (1).
Central Realty (O. E. Thurmond), 514 1st No., (9).
Chaney, Kenneth, 206 Eastlake Ave., (9).
Christianson, Dwight, 4540 Roosevelt Way, (5).
Clarkson & Co., 433 Queen Anne Ave., (9).
Cohan, A. H., & Co., 719 2nd Ave., (4).
Collins & Glass, (James Collins), 11½ Boston St., (9).
Colman Company, The J. M., 502 Colman Bldg., (4).
Columbia Realty Co., 3708 Ferdinand St., (8).
Commercial Realty, (Addie S. Pate), 2312 3rd Ave., (1).
Connor, Lyle R., 170 & Brothell Way, (55).
Continental, Inc., 810 2nd Ave., (4).
Coppage, Tom, 4315 Brooklyn Ave., (5).
Corley, George W., 300 Denny Way, (9).
Cottage Realty (S. I. Wilde), 6501 Phinney Ave., (3).
Couden, Elliott N., 9819 16th Ave., S.W., (6).
Cox, Elzie B., 201 Fourth Ave., N., (9).
Crampton, J. Harold, 1139 19th Ave., N., (2).
Crawford & Conover, Inc. (Albert Balch, Pres.), 8050 35th Ave., N.E., (5).
Cross & Co., H. A., 11727 15th Ave. N. E., (55).
Curtis, M. W., Rm 924, 1411 4th Ave. Bldg.
Dahlstrom Realty, Carl, Box 511, Bellevue.
Darling, Mabel, 712 Edgar St.
Davidson, Howard J., 305 Lenora St., (1).
Davis, John, & Co., 807 2nd Ave., (4).
De Meyer, Norman, 7701 35th Ave. S.W., (6).
Dickinson, Earl F., c/o Vincent D. Miller, Inc., 1119 Fourth Ave., (1).
Dilling, George W., 1410 34th Ave., (4).
Dixon Realty, 4032 E. Madison, (22).
Dobson & Son, Tom, 911 3rd Ave., Renton.
Dooley, W. E., 1006 Ravenna Blvd., (5).
Downie, Leonard, Dexter Horton Bldg., (4).
Downs, M. Ross, 808 White-Henry-Stuart Bldg., (1).
Druxman, Nate Realty, Inc., (H. R. Turnure), 2627 Montlake Place, (2).
Dunham, Margery, 1423 E. Pine, (22).
Dunney, John T., Roanoke, Mercer Island.
Eastman, William A., Co., 410 Joshua Green Bldg., (1).
Eckland, Charles, 211 E. Gowe St., Kent.
Edgerton, Dores, 14322 Bothell Way, (55).
Edwards, H. D., No. 10 W. McGraw St., (99).
Elliott, John J., 3615 E. 45th, (5).
Elmore, A. M., (Mrs.), 412 Hoge Bldg., (4).
Emmett Co., Roy H., 10815 Myers Way, (88).
Epperson, F. E., (Nixon Realty), 200 W. Mercer St., (99).
Evers, Volney P., 215 Lloyd Bldg., (1).
Fancher Realty, Ira W., 10228 16th Ave., S.W., (66).
Farrell, Edmond R. J., 807 Schaefer Bldg., (1).
Feaman, W. E., P.O. Box 32, Kenmore.
Federal Security Co., (Dick Reynolds), 566 Dexter Horton Bldg., (4).

Finch, Jessie M., 2817 S. W. 172nd St., (66).
Finrow, M. L., 5002 University Way, (5).
Fisher, Henry D., 5018 Rainier Ave., (8).
Fitts, Harold E., 5121 Rainier Ave., (8).
Fleming, C. Ralph, Rt. 2, Box 855A, Auburn.
Fletcher Realty, 448 S. 116th Pl., (88).
Forrester Realty, (Larry H. Forrester), 4421 Rainier Ave., (8).
Forshee, Chester D., 323 W. 85th, (7).
Forshee, Olive A., 8040 15th Ave. N. W., (7).
Forte, W. M., 113 Lake St. N., Kirkland.
Forum Realty Co., (B. M. Allen), 401 E. 40th St., (5).
Fowler and Aaron Realty, 8026 15th Ave., N.W., (7).
Francis Co., (Agda Smith), 1008 Joshua Green Bldg., (1).
Franzen, Wm., 407 Marion Bldg., (4).
Fricke Realty, (C. H. Fricke), 3710 Greenwood Ave., (3).
Fuller, Violet, 6105 Roosevelt Way, (5).
Gay, Augusta S., 3912 14th Ave. N. W., (7).
Genung, E. B., 903 Terminal Sales Bldg., (4).
George, Jerry, 4200 California Ave., (6).
Gibson of Bellevue, (Lowell C. Gibson), Lake Washington Blvd. at S. E. 16th St., Bellevue.
Gill Realty (Fred C. Gill), 8005 Greenwood Ave., (3).
Gleanson, Charlotte M., 1819 Bellevue, (22).
Gordon & Sons, James, 6017 Airport Way, (8).
Gottstein, Joseph, 634 Skinner Bldg., (1).
Gould, Jay, 10839 1st Ave. S., (88).
Graham Investment Co., 7212 E. Greenlake Way, (5).
Granam's Magnolia Realty, Edith, 3408 W. McGraw, (99).
Grapp Realty Co., (Roy E. Grapp), 11732 15th Ave. N. E., (55).
Graves, Lucile, 4341 Brooklyn Ave., (5).
Greenlake Realty (Al Embrey), 302 E. 72nd, (5).
Gregory, Mamie, 802 Smith Tower, (4).
Guenther, Fred G., 2801 Smith Tower, (4).
Gunning, John T., 4109 Beach Dr., (6).
Haas, Donald C., 1158 Olympic Nat. Bldg., (4).
Hall, Edward S., 7511 Aurora Ave., (3).
Hamre, E. A., 2710 Beacon Ave., (44).
Hanley, M. J., 1704 Market St., (7).
Hansen & Hansen, 10334 Aurora Ave., (33).
Hardman, Walter, 234 Central Bldg., (4).
Hawkins Real Estate, Ouis, 1408 E. 42nd, (5).
Haws, J. F. (Evergreen Realty), 7522 Bothell Way, (5).
Helland Co., (Nyman E. Helland), 2320 N. 45th St., (3).
Henderson Realty Co., 7004 15th N. W., (7).
Henry, Chas. V., 16001 1st Ave. So., (66).
Hi-Line Realty, (Louis B. Hostak), 10314 Des Moines Way, (88).
Hinkleman, Ray L. (Loyal Realty), 7735 24th Ave., N.W., (7).
Hocker, Carl (The Lake Loma Co.), Chamber of Commerce Bldg., (4).
Hoefer, Roland G., 10726 Bothell Way, (55).
Home Marketing Co., (C. N. & R. E. Dunmore), 708 W. 65th, (7).
Hudson, C. Loren, 4130 Admiral Way, (6).
Hudson, Laura, 1006 Lowman Bldg., (4).
Hull & Sons, Stephen A., 512 Terminal Sales Bldg., (1).
Huseland, Amos E., Rt. 2, Box 1025, Renton.
Jackson, Frank C., 326 Vance Bldg., (1).
Jackson, M. B., Jr., 467 Olympic Natl. Bldg., (4).
Johannesen Brothers, 7511 Greenwood Ave., (3).
Johnson & Co., G. A., 24th & E. Union St., (22).
Johnson, Frank W., 1415 First Ave. N., (9).
Johnson Realty, 8008 15th Ave. N.W., (7).
Johnson Realty, George W., 7024 15th Ave., N.W., (7).
Jones & Gardner, Inc., (W. G. Jones), 6511 Roosevelt Way, (5).
Jones, Ralph P., 3401 E. 65th, (5).
Jorgenson, George H., 1609 Queen Anne Ave., (9).
Joseph, Samuel, 9262 57th So., (8).
Junction Realty Co. (Chas. H. Machenheimer), 4811 California Ave., (6).
Justice, L. G., 647 S. W. 152nd, (66).
Kelgard, Eidena, 2705 Beacon Ave., (44).
Kennedy, Don, 4231 University Way, (5).
Kieler, J. B., 3021 46th Ave. S. W., (6).
Kildall, Joseph, 610 W. McGraw St., (99).
King, Joe C., 11550 16th Ave. N.E. (55)
Kirch, Katherine, 3101 Eastlake Ave. (9)
Knapp, Geo. L., 5268 University Way, (5).
Knupp, Lucy S., 6826 Greenwood Ave., (3).
Lake Washington Realty, (Edward S. & Rita Lee), 1400 34th Ave., (22).
Lakewood Realty Co. (W. F. Schweitters), 4732 50th Ave. S. (8)
Lambuth, Sill & Co., 506 Hoge Bldg. (4).
Lamott, Wm., 6026 California Ave., (6).
La Mott Real Estate, Wm. (R. H. Haynie), 6026 California Ave. (6).
Laubenheim-Bemis, 2317½ Market St., (7).
Lawyers Title Insurance Co., 1109 2nd Ave., (1).
Le Beck, Mac W., 14009 Pacific Highway S., (88).
Lemcke, Geo. C., 311 Marion St., (4).
Lewis, Howard T., 3317 W. McGraw, (99).
Linde, T. Fred, 15211 Pacific Hwy. S., (88).
Live Wire Realty (E. Lee Wigton), 307 Broadway No., (2).
Locke, H. W., 327 N. 105th St., (33).
Lovick, Lail, 6303 California Ave., (6).
Mack Realty, 3554 Genesee St., (8).
Mackey, Ralph C., 9222 Roosevelt Way, (5).
MACKINTOSH, DENTON, 335 Securities Bldg., (1).
Mahler, J. H., 8500 Bothell Way, (5).

Seattle 1, Washington

★

Select Homes
Apartment Buildings
Store Buildings
Property Management

★

DENTON MACKINTOSH
335 Securities Building

Martin & Davis, (Frances Davis), 523 Queen Anne Ave., (9).
Mayo, June E., P.O. Box 112, Burien.
McCormick, C. E., 252 Olympic Nat'l Bldg., (4).
McCreery & Co., Hugh Edison, 200 B. Medical Arts Bldg., (1).
McDermott, Donald, 301 Douglas Bldg., (1).
McGraw, Kittinger & Case, 255 Colman Bldg., (4).
McGuire, Frank L., Inc., 825 3rd Ave., (4).
McNett, J. W., 4421 Wallingford Ave., (3).
Meacham, Henry N., 7514 35th Ave. S.W., (6).
Mercer Island Realty (Doug Smith), Rt. 1, Box 348, Mercer Island.
Merrill, John, 9223 Rainier Ave., (8).
Merry Investment Co., 1404 2nd Ave., (1).
Metzger, Ed. C., 500 Skinner Bldg., (1).
Meyers, Jack, 5969 15th Ave., N.W., (7).
Middlebrook, Curtis L., & Co., 910 2nd Ave., (4).
Millar, Mrs. E. B., 15501-11 15th Ave. N.E., (55).
Miller, C. Marc., 304 4th & Pike Bldg., (1).
Miller, T. (Thos.) S., 8400 Greenwood Ave., (3).
Miller, Inc., Vincent D., 4th Ave. & Seneca St., (1).
Milligan, W. A., 14412 Pacific Highway S., (88).
Minnick, Julia E., 650-651 Dexter Horton Bldg., (4).
Modern Home Builders, Inc., (R. W. Bishop, Jr.), 3849 34th Ave. W., (99).
Monnie, Jack L., 3000 East 125th St., (55).
Moore & Rhine (Merlen J. Moore and Jack Rhine), 405 15th Ave. N., (2).
Morrison & Fenton, 1404 2nd Ave., (1).
Morrison Realty, (James C. Morrison), 2701 E. 65th, (5).
Moss & Assoc., Jack, 915 Securities Bldg., (1).
Mt. Baker Realty Co., (Frank Terrizzi), 2717 Jackson St., (44).
Nadreau & Company (Mrs. G. M. Nadreau), 409 Douglas Bldg., (1).
Natt, Robert T., 11846 Des Moines Way, (88).
Naper, Jas. L., 305 Aurora Ave., (9).
Nat'l Bank of Commerce of Seattle, (C. H. Olswang), 2nd & Spring Sts., (11).
Nattrass, Ed, 5047 Brooklyn Ave., (5).
Nelson, Adelaid K., P.O. Box 61, Mercer Island.
Nelson, F. H., East Seattle, Mercer Island.
Nelson, H. E., 927 Seaboard Bldg., (1).
Nelson, H. M., 404 Marion Bldg., (4).
Nichols Co., Inc., A. F., 407 Marion Bldg., (4).
Nienaber & Busch, 7208 Roosevelt Way, (5).
North Bend Realty Inc. (H. F. Anderson), Box 62, North Bend.
North End Realty, (J. R. Moore), 2101 N. 45th St., (3).
Northern Federal Savings & Loan Assn. of Seattle, (S. J. Calderhead), 1908 4th Ave., (1).
Northgage Co., The (James B. Douglas), 1422 Dexter Horton Bldg.
Northwestern Realty Co., (Charles Sissenvine), 5905 Phinney Ave., (3).
O'Donnell, R. J., 4526 Roosevelt Way, (5).
Olson, Carl A. (Seattle Realty Co.), 3502 White-Henry-Stuart Bldg., (1).
Olson, Gladys, 7747 24th Ave. N. W., (7).
O'Neal Realty, Inc., (Gus C. Darland), 4430 California Ave., (6).
Owen, Gert G., 2126 3rd Ave., (1).
Owen, Kathleen, 3114 W. McGraw, (99).
Pacific Homes (O. C. Wadsack), 6501 20th N.E., (5).
Parkhurst Realty (Minnie E. Parkhurst), 222 Cedar St., (1).
Pearson, R. C., 20020 Pacific Highway S., (88).
Peck, John, 5906 Phinney Ave., (3).
Pemberton Realty Corp., Ltd., 418 Howe St., Vancouver, B. C., Canada.
Peterson, T. A., 2201 S.W. 152nd, (66).
Peth, Kenneth W., 575 Colman Bldg., (4).
Petrick Realty Co., 3312 W. McGraw, (99).
Phelps, Nellie W., (Mrs.), 4227 11th Ave., N.E., (5).
Phillips, F. E., 8519 14th Ave. S., (8).
Pope & Talbot, Inc., 1304 Second Ave., (1).
Preston, Irene J., 1109 E. 45th, (5).
Property Owners Service Bureau, Inc. (L. Gloria Sumpter), 700 Securities Bldg., (1).
Puette Realty (Barbara R. Puette), Office Highway Junction, Bothell.
Puget Sound Title Insurance Co., 705 3rd Ave., (4).
Quain, John W., 10460 8th Ave. S.W., (66).
Ramey, Mason M., 4449 California Ave., (6).
Reinertsen Realty Co., 8507 15th Ave. N.W., (7).
Rigas, Alford B., 9101 Roosevelt Way, (5).
Rounds, J. L., 4329 W. Willow, (6).
Roney, George C., 13804 Pacific Highway So., (88).
Ross, F. F., 8411 8th Ave. N. W., (7).
Rummon, Coral, (Mrs.), 1015 E. 64th St., (5).
Russell, Hugh H., 16001 Greenwood Ave., (33).
Russu, Grace, 2311 Viewmont Way, (99).
Ryan Realty Co., 1622 N. 45th St., (5).
Saboe, Martin L., & Vincent D. Miller, Inc., 4th & Seneca, (1).
Sargent, Walter A., 15619 1st Ave. So., (88).
Savage, E. H., 4329 California Ave., (6).
Scott, John L., 509 Marion Bldg., (4).
Seattle First National Bank, Second and Cherry, (14).
Seattle Mortgage Co., 1004 3rd Ave., (1).
Seattle Real Estate Co., (L. O. Edwards), 1012 E. 65th, (5).
Seattle Trust & Sav. Bank, 804 2nd Ave., (4).
Selkin, Troy K., Midway, Wash.
Silver, A., 228 Railway Exchange Bldg., (4).
Skotheim, John B., 9037 35th Ave. S.W., (6).
Smiley, Hallie, 12622 76th S., (88).
Smith Company, Inc., Quinn, 212 Central Bldg., (4).
Sound Realty & Inv. Co. (Jack Gordon), 708 Stewart St., (1).
South Seattle Land Co., (O. R. Linde), 11004 1st St. S., (88).
Sparkman & McLean Co., 1110 Third Ave., (1).
Spencer & Co., Geo. A., (Gertrude L. Spencer), 2805 Beacon Ave., (44).
Square Deal Realty, (Palmer E. Clouten), 7309 Aurora Ave., (3).
Star Realty, 5431 California Ave., (6).
Stave, Thos., 2326 California Ave., (6).
Stephenson, Paul L., 4715 35th Ave., N.E., (5).
Stevens, Inc., Guy E., 2126 3rd Ave., (1).
Stewart, Marie, 2334 Bothell Way, (55).
Stratton Realty, 220 16th N.
Strickland & Hayes Realty, 125 15th North, (2).
Striker Realty, 5409-A Ballard Ave., (7).
Studio-House Realty, 4455 California Ave., (6).
Suburban Realty, (A. Ruric Todd), 10855 1st So., (88).
Sullivan & Co., Wm. A., 360 Olympic Nat'l. Bldg., (4).
Sun Realty (Jack Masters), 5904 California Ave., (6).
Sundquist, R. N., 4403 Admiral Way, (6).
Sutherland & Kelly, 14633 Ambaum Blvd., (66).
Swanson Realty, (Conrad W. Swanson), 8030 16th N. E., (5).
"Sweeza Realty" of Seattle, 801 4th Ave., (4).
Teal, Jno. W., 13346 1st Ave. N. E., (55).
Thon Realty Co., 6134 Arcade Bldg., (1).
Thompson, Tommy, 5651 University Way, (5).
Tobin, Jr., R.E., 1408 Hoge Bldg., (4).
Twigg, Glenn J., 5420 Ballard Ave., (7).
Valley Realty Co., 4425 Rainier Ave., (8).
Vance Lumber Co., 1412 Vance Bldg., (1).
Van Voris, Cecil S., 350 Westbourne Ave., La Jolla, Calif.
Varner Realty (Elmer O. Varner), Wood Bldg., Renton.
Viewland Realty (Bryan F. Burge), 6559 Phinney Ave., (3).
Vigus, Marian, 417 Arctic Bldg., (4).
Vosburg Realty, 502 E. 84th St., (5).
Wait, Jack, 5324 Ballard Ave., (7).
Walker, Ray B., 7514 15th Ave. N. W., (7).
Waller, Donald G., 4210 W. Alaska (6).
Wallingford Realty, (Ellen E. Perry), 2200 North 45th St., (3).
Washington Mutual Savings Bank, (Harry G. Baldwin), 1101 Second Ave. (1).
Washington Title Insurance Company (Charlton L. Hall, Pres.), 803 2nd Ave. (4).
Wells, Audrey, 915 Green Bldg., (1).
Wesner, A. B., 6619 Roosevelt Way.
West Side Hoosier, (Mary Whitman), 2210 California Ave., (6).
WEST & WHEELER, Marion Bldg., (4).
Wheeler, James, 2811 McClellan, (44).
White & Bollard Realty, Inc., (V. V. Brice), 1222 2nd Ave., (1).
Whitney, James S., 430 W. Lewis St., Pasco.
Wilson Realty (Leonard A. Wilson), 2209 Queen Anne Ave., (9).

Seattle, 4, Washington

Anything you want to know about

Real Estate Rentals
Appraisals or Business Locations in Seattle

Write

J. W. WHEELER, President of

WEST & WHEELER

60 years continuous service

Marion Building

Winbigler, E. G., 405 Douglas Bldg., (1).
Wollstone, Michael, (Nat'l Investment & Realty Co.), Chamber of Com. Bldg., (4).
Wood, M. R., 7114 Roosevelt Way (5).
Woolley's Realty (Harry E. Woolley), 3325 Beacon Ave., (44).
Workman, Robert R., 358 Olympic Natl. Bldg., (4).
Wright, Ruby, 208 Columbia, (4).
Wylde, A. R., 14614 Ambaum Road, (66).
Yates, Riley & Macdonald, 302 Republic Bldg., (1).
Yeakel, Ivan E. (Yeakel Realty), 826 S.W. 152nd St., (66).
Young, David T., 1325 Fourth Ave, (1).
Young, Ruth, 301 Insurance Bldg., (4).
Yukon Investment Co., (Leon deTurenne), 315 Lyon Bldg., (1).

Skagit County Board of Realtors

Active Members, 18; Others, 4

President: R. C. Cannon, 510 2nd St., Mount Vernon.
Secretary-Treasurer: Rex Wilson, 815 Cleveland, Mount Vernon.

Berg, David J., 815 Cleveland Ave., Mount Vernon.
Blackstone, Fred, 825 S. 2nd., Mount Vernon.
Cannon, R. C., 510 2nd St., Mount Vernon.
Grigware, Neil, Rt. 1, Box 249A, Langley.
Koetje, Neil H., Oak Harbor.
Knutsen, J. M., East Stanwood.
Landeweer, Harry, P. O. Box 76, Mount Vernon.
LaPlant, Porter, Sedro Woolley.
McCallum, Wm. G., 514 Commercial, Anacortes.
Nelson, Carl, Box 231, Mount Vernon.
Nelson, H. B., Burlington.
Palmerston, Harry F., Rt. 1, Box 303, Langley.
Patton, Lloyd B., Oak Harbor.
Stave, O. T., 1228 S. 2nd., Mount Vernon.
Welch, Loren, 407 Commercial, Anacortes.
Werner, Bertha B., 805 5th St., Anacortes.
Wilcox, Jess, 1315 11th St., Anacortes.
Wilson, Rex, 815 Cleveland Ave., Mount Vernon.

Fred C. Ashley Co.

Realtors

F.H.A. Home Loans
Industrial Real Estate
Insurance

South 105 Stevens Street

Spokane 8, Wash.

Spokane Realty Board

Active Members, 111

President: G. E. Brede, 517 Hyde Bldg., (8).
Secretary: Isla M. Saling, 512 Hyde Bldg., (8).

American Realty Co., 501 Hutton Bldg., (8).
Anchor Securities Co., W. 750 Sprague Ave., (8).
Anthony, Baker & Burns, 301 Mohawk Bldg.
ASHLEY, FRED C., CO., S. 105 Stevens St.
Associated Realty, 400 Title Bldg.
Austin, E. B., W. 1204 Montgomery.
BARRETT, F. S., & CO., N. 12 Stevens St.

56 Years Realty Service in SPOKANE, WASH.

Residential, Commercial and Industrial Sales, Leases, Mortgages, Management and Appraisals.

Mortgage Loan Correspondents
New York Life

F. S. Barrett
Ford S. Barrett, Jr., M.A.I.
Ray T. Bigelow

F. S. BARRETT & CO.
INCORPORATED
N. 12 Stevens Street

SPOKANE
WASHINGTON
Since 1892
SALES — LEASES
APPRAISALS
MANAGEMENT
R. R. ROGERS, M.A.I.
Rogers & Rogers
"The Pioneer Realtors"
Hyde Building

SPOKANE (Cont.)

Bear, C. E., 218 Paulsen Bldg., (8).
Beasly & Co., N. 1928 Monroe St.
Big West Realty Co., S. 7 Washington St.
Blankenship, J. M., W. 918 29th Ave.
Bowers & Halin, S. 7 Post St.
Brede, G. E., 517 Hyde Bldg.
Brewster, E. N., N. 7 Washington.
Brown, George Elmer, N. 5202 Market St.
Burke, S. J., E. 1815 Sprague Ave.
Cash, Geo. H., Co., E. 15½ Boone Ave., (11).
Cassin-Orndorff Co, 514 Hyde Bldg.
Colvin, James Y., 619 Fernwell Bldg., (8).
Comstock, Byron M., Palouse.
Cooper, J. L., 509 Radio Central Bldg.
Corey-Prather Co., 504 Empire State Bldg.
Cunningham, Melvin, Rosalia.
Dahl-MacDonald Co., 609 Empire State Bldg.
Davis Realty & Investments, 1331 Old Natl. Bank Bldg., (8).
Dishman Realty Co., E. 3711 Sprague Ave., Dishman.
Fancy, Jay W., & Co., 301 Empire State Bldg., (8).
Fidelity Sav. & Loan Assn., W. 522 Riverside.
Finucane & Galland, 323 Rookery Bldg.
First Fed. Sav. & Loan Assn., N. 120 Wall St., (8).
First Natl. Bank of Spokane, Wall at Riverside.
Gainor, Walter L., Co., N. 119 Post St.
Gene Kraft Realty Co., 413 Radio Central Bldg.
Goodale, F. M., 603 Washington Trust Bldg., (8).
Green, John F., Davenport, Wash.
Griffith, Chester R., 204 Hyde Bldg.
Hahn & Irwin, N. 2918 Nevada St.
Hay, Bruce M., 224 Symons Bldg.
Hege Co., W. 702 First Ave.
Hexe Realty Co., W. 702 1st Ave., (8).
Hill Realty Co., 703½ N. Monroe St.
Hoesley, Fred L., 414 Symons Bldg., (8).
Hoiby & Lemle, Inc., E. 8608 Sprague, Dishman.
Holt & Kombol, 322 Columbia Bldg., (8).
Honeycutt Real Estate, 412 Hyde Bldg.
Honeycutt, F. W., 315 Fernwell Bldg.
Humpherys, Vernal G., Sr., 517 Hyde Bldg.
Jenkins Agency, 820 Old National Bank.
Jensen, H. C., Co., N. 1615 Division St.
Johnson Realty Co., 600 Columbia Bldg., (8).
Jones, Arthur D., & Co., W. 918 Riverside Ave., (8).
Jones, Clyde H., E. 9112 Sprague, Dishman.
Jones, Kennard, 205 Hyde Bldg.
Koester, Brian B., E. 720 28th Ave.
Kommers, W. J. W., 125 6th Ave.
Koron, Nancy, E. 2714 Diamond Ave.
Kraft, Mark J., 701 Paulsen Bldg.
Lackman, Henry Co., 206 Empire State Bldg.
Lawson Realty, E. 15507 Sprague.
Lay, Charles J., W. 417 Sprague Ave.
Livingston, Clarence M., 518 Hyde Bldg.
MacDougall, Neil, S. 170 Post St.
MacFadden & Erion, 604 Mohawk Bldg.
Manchester & Scheel, 516 Hyde Bldg.
Mauser & Mauser, 613 Zukor Bldg.
McCarthy, E. D., 420 Medical Center Bldg.
Meenach, T. J., 509 Sherwood Bldg., (8).
Merryweather-Mitchell Co., W. 418 Sprague Ave.
Monroe Street Realty Co., N. 1405 Monroe St., (12).

Complete Realty Service
Spokane and Inland Empire
Business Property
Specialists
Appraisals
•
Watson Company, Inc.
RALPH W. WATSON, M.A.I., *Pres.*
Radio Central Building

Moore, Wm. J., & Co., E. 7321 Trent Ave.
Moreland, Vergal L., 302 Sherwood Bldg. (8).
Morris, John L. Co., Medical Center Bldg.
Moser, H. Y., 204 Hyde Bldg.
Mullins, E. F., 407 Sherwood Bldg., (8).
Murphy, Favre Mtg. Co., Columbia Bldg.
Myklebust, T. A. Co., 306 Hyde Bldg.
Old Natl. Bank of Spokane, W. 428 Riverside Ave., (8).
Olson, W. Erlan, 204 Hyde Bldg.
Oman, E. E., Pedicord Hotel, (8).
Opportunity Ins. Agency, Opportunity, Wash.
Orth, Ray, 1111 Paulsen Bldg.
Pacific Realty Co., 12 S. Monroe.
Peyton Investment Co., 411 Peyton Bldg., (8).
Reed, McIntosh & Gillespie, E. 8830 Sprague, Dishman.
Review-Chronicle, Review Bldg.
Robinson, Wm. J., 709 Sherwood Bldg.
ROGERS & ROGERS, 304 Hyde Bldg., (8).
Rotchford, John G., 1004 Old Nat'l. Bldg., (8).
Sanders, Harry, S. 603 Mill St., Colfax.
Sayles, Roe, Box 376, Pullman.
Schiffner & Watkins, W. 318 Sprague Ave., (8).
Scott-Schroeder Co., 224 Symons Bldg.
Sherfey, Dean L., 322 Rookery Bldg.
Shore, Walter W., W. 1315 3rd Ave.
Siegmund, J. L., Co., 504 Hyde Bldg.
Smith, J. M. Co., 310 Radio Central Bldg.
Snodgrass, E. C., 604 Zukor Bldg.
Spokane & Eastern Branch of Seattle-First Nat'l Bank, W. 601 Riverside Ave.
Spokane Title Co., (F. L. Taylor), Title Bldg., (8).
Staeheli, R. D. & Co., E. 3523 20th Ave.
State Realty Co., S. 6 Lincoln St.
Stephens, Don R., E. 11418 Sprague, Opportunity.
Sweeney, Holt & Payne, 319 Hyde Bldg.
Swift Realty & Insurance Agency, Ziegler Bldg., (8).
Tefft, Wayne H., & Co., 307 Empire State Bldg.
Tomlinson, C. V., W. 811 Third Ave.
Valley Investment Co., Dishman.
Vermont Loan & Trust Co., 1017 Old Nat'l. Bldg., (8).
WATSON & CO., 409 Radio Central Bldg.
Western Builders, Inc., W. 2208 Wellesley Ave.
Whitney, L. J., 609 Zukor Bldg.
Wolff, Alvin J., E. 12004 Sprague, Opportunity, Wash.

COMFORT, DAVIS & BLANGY, INC.
306 Rust Building
Chain Store Leasing, Property Management, Appraisals, Mortgage Loans, Insurance, Sales, Salt Water Beach Properties

Tacoma Real Estate Board, Inc.

Active Members, 111; Others, 210

President: Ray D. Shaw, 1207 S. 38th St.
Executive Secretary: Charles R. Edrington, P.O. Box 1405, (1).

Adelsperger, Harry, 1109½ A St.
Allen & Co., Harold A., 739 St. Helens Ave., (2).
Allen, Harold A., Jr., 739 St. Helens Ave., (2).
Allen, Mrs. Harold A., 739 St. Helens Ave., (2).
Allstrum, Daisy M., 15 North E St., (3).
Anderson, Hans M., Washington Bldg., (2).
Anderson, R. E. & Co., 747 St. Helens Ave., (2).
Bailey, Harley R., 2806 6th Ave., (6).
Baker, Charles F., 1110 So. Yakima Ave.
Barclay, George D., 911 Pacific Ave., (2).
Barnes, W. A., Provident Bldg., (2).
Barnhisel, A. H. 712 Puget Sound Bank Bldg. (2).
Berg Realty Co., 507 Rust Bldg., (2).
Betz, A. E., Jr., P.O. Box 898, (1).
Blangy, Harry L., Rust Bldg., (2).
Boothe, Elmer V., Pacific First Federal Bldg., (2).
Bourgaize, Don, 3021 6th Ave., (6).
Bradley, Bert, 422 So. Tacoma Ave.
Brandes, H. A., Tacoma Bldg., (2).
Brasier, O. H., 1115 South A St.
Bratrud, E. O., Co., 911½ Pacific Ave., (2).
Briggs, H. A., Co., 1107 A St., (2).
Brown, Bert Realty Co., 1108 South 23rd St., (3).
Caddey, Carl G., P. O. Box 1357.
Caddey, Ervin N., Provident Bldg.
Cleveland, Margaret M., Provident Bldg.

TACOMA
Business Property
Leases & Sales
Mortgage Loans
Appraisals
Geo. D. Poe, M.A.I.
•
GEO. D. POE & CO.
Jones Bldg.

COMFORT, DAVIS & BLANGY, 626 Rust Bldg., (2).
Commonwealth Title Co., Rust Bldg., (2).
Duncan, Harold L., Puget Sound Bank Bldg.
Erickson, Bert E., 4316 A St., (8).
Fidelity Rent and Collection Co., 504 So 11th Street.
Fleming, Thomas S., 911 Pacific Ave., (2).
Forrester & Lee, 117 S. 10th St., (2).
Forseth, Mrs. J. Meroy, 4619 Pacific Ave.
Fox Realty Co., 8802 S. Park, (4).
Freeman Realty Co., P.O. Box 1284, (1).
Fulwiler, Chas. J., (McKinley Hill Realty Co.), 6311 McKinley Ave.
Garvin, James L., 401 S. 13th St., (3).
Gig Harbor Realty & Ins. Co., Gig Harbor.
Gillette, Frank K., 9648 Pacific Ave., (4).
Goodrich, Mrs. Ralph, 2802 N. Proctor, (7).
Grafton, A. E., Co., P. O. Box 793.
Green, L. Leo, 658 North Howard St., (6).
Guilmette, Roger, P.O. Box 237, (9).
Harvey, George M., 210 Jones Bldg., (2).
Hawley, Sanford, 1660 S. Tacoma Way, (3).
Healy Bros., 3868 Center St., (3).
Heuston & Heuston, 201 Bernice Bldg., (2).
Hildebrandt, Harold, 3209 No. 29th St., (7).
Hill, F. D. Co., Rust Bldg., (2).
Hiltbrun, William, 621 Rust Bldg., (2).
Hofstetter, Fred, Route 6, Box 248.
Huber, Jos. C., 5820 Pacific Ave., (8).
Jensen, James N., 3011 6th Ave., (6).
Johnson, Clarence C., 5427 Pacific Ave., (8).
Kerr Co., W. F., 1610 6th Ave., (3).
Kraus & Swanson, Inc., 117 South 11th St.
Lee Realty Co., 7043 Pacific Ave.
Lincoln Realty Co., 717 S. 38th St., (8).
Link, Allan H., 7204 Interlaaken Dr., S. W.
Longstreth, Gerald, Rust Bldg., (2).
Lowry, Thomas, Co., Perkins Bldg.
March, James H., 10017 Bridgeport Way S.W., (9).
Mason & Co., C. F., Inc., Bankers Trust Bldg., 1111 Pacific Ave., (2).
Mattes Realty Co., 4335 Pacific Ave., (8).
McDonald, Woodburn, Gig Harbor, Wash.
Morris, A. L., 3809 S. Tacoma Ave., (8).
Morris, Lark L., 3820 N. 26th St., (7).
Olson Realty, P.O. Box 117, Tillicum, Wash.
Opie, W. H. & Co., 113 S. 10th St., (2)
Pacific Brokers Co, 616 N. Pine, (2).
Pacific First Federal, P.O. Box 1257, (1).
Paige, Earle H., Co., 609 So. 38th St., (8).
Palmer, Ted B., Co., 905 Pacific Ave.
Parker, Gladys, Steilacoom.
Parkland Realty Co., Parkland, Washington.
POE, GEO. D., & CO., Jones Bldg., (2).
Preston-Strobel & Co., 3810 So. Yakima Ave., (8).
Puget Sound National Bank, 1117 Pacific Ave.
Raleigh-Hayward Co., 501 Rust Bldg., (2).
Richaven Realty Co., 2010 6th Ave., (6).
Rinker, Harry, 9515 Gravelly Lake Dr. S.W., (9).
Robbins, L. M., Washington Bldg., (2).
Rostedt, Roy V., 8201 Park Ave.
Roup, George W. Co., 3827 Sixth Ave., (6).
Shaw, Ray D., Co., 1207 So. 38th St.
Smith, Harry V., Bankers Trust Bldg., (2).
Smith, Jack, 1305 6th Ave., (6).
SMITH, WARD A., 109 S. 10th St., (2).
Speers, R. W., Puget Sound Bank Bldg., (2).
Stamatakis, Alex, Perkins Bldg., (2).
Steel, Stanley, Puget Sound Bank Bldg., (2).
Steel, Steel, Steel, Inc., 1001 South A St.
Stephens, Bessie T., 8924 So. 19th St.
Stern-Stern, P.O. Box 21, (1).
Steward, John T., 11120 Gravelley Lake Dr., S. W.

WARD SMITH, INC.
Sales
Commercial, Residential & Industrial Properties
Property Management
Mortgage Loans
109 So. 10th Street
TACOMA, WASH.

Swanson & McGoldrick Co., Rust Bldg., (2).
Tacoma Realty Inc., 3020 S. 38th, (9).
Tacoma Savings & Loan Assn., P.O. Box 1271, (1).
Tacoma Title Co., P.O. Box 1497, (1).
Thomas Co., Jesse O., 716 Pacific Ave.
Thompson, Ray W. Co., 11120 Gravelly Lake Dr., (9).
United Mutual Savings Bank, P.O. Box 1417, (1).
Vine, Victor H., 10017 Bridgeport Way S.W., (9).
Vogeler, G. O., 3705 No. Adams St.
Wagner, Kirk, 911 Pacific Ave., (2).
Walleen Realty Co., Provident Bldg., (2).
Warburton, Stanton, Jr., 3516 N. 33rd St., (7).
Washington Realty Co., 772 S. 38th St., (8).
West Coast Realty Co., 3417 Pacific Ave.
Williams, Joe J. Co., Inc., Puget Sound Bank Bldg.

Vancouver Realty Board

Active Members, 31; Others, 14

President: Louis C. Cook, 508 Washington.
Secretary: Ethel L. Jamison, 804 Washington.

Adams, Bertrand, 3306 Main.
Aiken, Wayne, 700 Washington.
Alling, David V., 1711 Broadway.
Alling, Vince, 1711 Broadway.
Anderson, Ray H., 903 Washington.
Archer, L. J., 1109 Broadway.
Barclay, Chas. P., 105 W. 6th.
Bell, B. G., 1117 Main.
Benham, Robert M., 807 Broadway.
Bevington, Mrs. Chas. E., 3306 Main.
Cannelos, Joe, 812 Washington.
Cook, Louis C., 508 Washington.
Curtis, Hugh L., 1003 Main.
Deako, J. E., 105 W. 5th.
Elwell, P. M., 508 Main.
Erdman, Al J., 1109 Broadway.
Flagg, Mary B., 110 W. 28th.
Hine, R. E., 108 E. 10th.
Hines, Clifford E., 1200 Main.
Jamison, Ethel L., 804 Washington.
Johnson, F. S., 1003 Main.
Kuykendall, W. B., 112 E. 18th.
Lee, G E., 511 Ford Bldg.
Lieb, V. H., 105 W. 5th.
Peterson, S. Dean, 210 W. 11th.
Ryder, Dudley, 1208 Main.
Scown, John H., 512 Washington.
Theer, Frank, 107 W. 6th St.
Thompson, R. S., 511 Ford Bldg.
Wark, Fred, 1001 Main.
Whitfield, Harold, 835 Broadway.

Walla Walla Real Estate Board

Active Members, 16; Others, 7

President: Reed L. Clark, 1st Nat'l Bk. Bldg.
Secretary & Treasurer: Robert S. Thorne, First & Alder.

Bullock & Thompson, (Grant L. Bullock), 7 N. 3rd St.
Conner Real Estate, (C. C. Conner), 10½ N. 2nd St.
Cox Agency, Arthur E., (Robert S. Thorne), 1st & Alder.
Farrens Real Estate, (Frank L. Farrens), E. Isaacs.
Forquer & Forquer, (Ed Forquer), 53 S. Palouse St.
Freeburn Real Estate, (Ned Freeburn), 3 N. 2nd St.
Johnston Real Estate, (Ralph A. Johnston), 15 S. 3rd St.
Kellough & Mayfield, (Guy Mayfield), 5 S. 2nd St.
McDaniel Real Estate, (Kyle McDaniel), 17 N. 2nd St.
McDonald Agency, (J. F. McDonald), 4½ W. Main St.
Paxton Kent Co., (Omar Kent), 12½ S. 2nd St.
Rennings Real Estate, (M. T. Rennings), 27½ W. Main.
Russell Real Estate, (Walter A. Russell), 1135 Alvarado Terrace.
Sherwood & Roberts, Inc., (Gordon E. Matthews), 1st Natl. Bank Bldg.
Valley Realty Co., (W. W. Joy), 26 E. Alder.
Williams, D. A. & Co., (D. A. Williams), 5 S. 1st St.

Wenatchee Real Estate Board

Active Members, 21; Others, 12

President: W. E. Barnett, 303 Doneen Bldg.
Secretary-Treasurer: Pauline B. Matthews, 103 S. Wenatchee Ave.

Ahlers, H. J., 37 S. Mission St.
Barnett, William E., 303 Doneen Bldg.
Billingsly, Kirby, 1st & Mission Sts.
Case, Carl D., 303 Doneen Bldg.
Clark, George, Columbia Hotel Bldg.
Clipp, C. C., 202 Palouse St.
Cure, M. W., Vradenburg Apts.
Dow, Robert, N. Miller St.

Enlow, Harold, 202 Palouse St.
Gellatly, John, 10½ S. Mission St.
Kenaston, D. J., 330 N. Wenatchee Ave.
Kingman, W. Kenneth, Chelan, Wash.
Matthews, Pauline B., 103 S. Wenatchee Ave.
McKellar, R. A., Cashmere, Wash.
Munroe, Fred, 15 S. Wenatchee Ave.
Pilsen, Ade, 330 N. Wenatchee Ave.
Richwine, George, 549 S. Chelan St.
Roddy, Thomas, 751 S. Wenatchee Ave.
Scaman, J. A., Jr., Scaman Agency.
Slaugenhaupt, B. A., Chelan, Wash.
Usher, J. S., 15 S. Wenatchee Ave.

Yakima Valley Realty Board

Active Members, 31; Others, 4

President: E. J. Bohart, 101 N. 1st St.
Secretary-Treasurer: A. C. Shelton, 1006 Larson Bldg.

Andrews, L. B., 26 N. 2nd St.
Barnes, Chas. H., 106 N. 2nd St.
Benedict, H. C., Selah Realty, Selah.
Bohart, E. J., 101 N. 1st St.
Brimmer, Henry V., 114 E. Chestnut St.
Cox, Val. U., 114 S. 3rd St.
Cross, C. E., 18 N. 2nd St.
Devine, H. C., 106 S. 2nd St.
Foley, Hattie, 613 N. 1st St.
Fossage, Don, 118 E. "A" St.
Hammerstad, Lloyd, 1005 N. 1st St.
Haney, S. L., 104 S. 2nd St.
Hubbert, M. V., 607 E. Yakima Ave.
Hunter, Roland L., 23½ N. 2nd St.
Janeck, L. O., 18 N. 2nd St.
Jennings, Jerry, 11th and Division.
Larson, Harry, 313 W. Yakima Ave.
Lemon, George, 14 N. 2nd St.
Lombard, Porter, 119 E. A St.
Ludlum, Alex., 713 W. Yakima Ave.
McKanna, E. J., Clogg Bldg.
Orkney, James, 16 N. 2nd St.
Saxton, Robert L., 102 N. 2nd St.
Shelton, A. C., 1006 Larson Bldg.
Sheridan, Max C., 410 Larson Bldg.
Sylvester, N. R., 301 N. 24th Ave.
Turner, Syd G., 5 N. 2nd St.
Van Slyke, Katherine E., (Yakima Real Estate Co.), 224 Miller Bldg.
Walls, Paul, 123 E. A St.
White, Paul, 109 S. 2nd St.
Worrell, C. K., 31 S. 2nd St.

WEST VIRGINIA

Athens—See Princeton
Bridgeport—See Clarksburg
Dunbar—See Charleston
Keeper—See Mineral County
Keyser—See Mineral County
Man—See Logan
McMechen—See Wheeling
Mount Hope—See Beckley
Newell—See Wierton
Nitro—See Charleston
Oak Hill—See Beckley
Peach Creek—See Logan
Ridgeley—See Mineral County
Rivesville—See Fairmont
St. Albans—See Charleston
South Charleston—See Charleston
Wellsburg—See Wierton

Beckley Board of Realtors

Active Members, 21; Others, 5

President: J. A. Blackburn, Mt. Hope.
Secretary & Treasurer: Grady Morgan, Beckley.

Amick, E. C., Mt. Hope.
Blackburn, J. A., Mt. Hope.
Blakley, William, Beckley.
Cheek Walter, (Blackburn & Patterson Realty Co.), Mt. Hope.
Cook, O. F., (Homeseekers Land & Bldg. Co.), Bus Terminal Bldg.
Dickinson, F. W., Oak Hill.
Hess, M. C., Glenjean.
Jones, J. W., Oak Hill.
Leake, W. W., Mt. Hope.
Lilly, Ada Mae, (Mrs.), (Lilly Land Co.).
Lilly, James, (James Lilly Real Estate), 102 McCreary St.
Lilly, V. T., (Lilly Land Co.).
Lively, Don, Mt. Hope.
Morgan, Grady.
Patteson, Okey L., (Blackburn & Patteson Realty Co.), Mt. Hope.
Portis, Don.
Shrewsbury, J. Everett.
Simpkins, R. C., Mt. Hope.
Trump, Lacy, (Homeseekers Land & Bldg. Co.), 123½ Prince St.
Trump, R. L., Beckley.
Whitt, A. V., Mt. Hope.

Charleston Board of Realtors, Inc.

Active Members, 50; Others, 11

President: G. C. McDermit, Bank of St. Albans Bldg., St. Albans.
Secretary-Treasurer: Miss Ann Kelley, 725 Washington St., W., Charleston, (2).

Alderson, G. C., 1st Ave. & 21st St., Nitro.

Hoke Realty Company
Sales
Appraisals — Investments
Property Management
Rentals — Loans
Counseling — Insurance
LYLE E. HOKE, *Manager*
1525 Virginia St., E.
CHARLESTON 1, W. VA.

Alexander, M. M., 301 Security Bldg.
Andrews, J. A., Box 3142.
Beattie, Joe, P.O. Box 1043, (24).
Carrico, M. D., Kanawha Valley Bank.
Carte, Orlan C., Kanawha Bank & Trust Bldg.
DeWitt, C. W., 314 Main St., St. Albans.
Dodson, Mrs. Nelle R., 407 Kanawha Banking & Trust Bldg.
Drape, T. E., 514 Peoples Bldg.
Dudley, F. W., 30½ Capitol St.
Estill, Mrs. Calvert L., 1423 Quarrier St.
Faulker, H. C., 315 Morrison Bldg.
Firth, Malcolm, P.O. Box 1043, (24).
Ford, Mrs. Lois P., 1423 Quarrier St.
Frierson, J. C., 30½ Capital St.
Greenlee, A. V., 712 Security Bldg.
Hardman, E. D., 30½ Capitol St.
Hensley, Mrs. Mayme, 720 Kanawha Blvd. E.
Higgins, Richard, 1702 Washington St. E.
HOKE, LYLE E., 1525 Virginia St., E.
Hunter, C. M., 617 5th St., St. Albans.
Jeffries, Dudley, 407 Kanawha Bank & Trust Bldg.
Kay, Emory, Bank of Dunbar Bldg., Dunbar.
Kelley, Ann, 725 Washington St. W.
Kendall, Hallie M., Mrs., 314 Duffy St.
Mairs, O. K., Davidson Bldg.
May, Hugh W., 720 Kanawha Blvd.
McCormick, A. D., 321 12th St., Dunbar.
McDermit, G. C., St. Albans Bank Bldg., St. Albans.
Motley, W. L., Natl. Bank of Commerce.
Nuckels, R. R., 743 Washington St. W.
Orr, O. T., 315 Morrison Bldg.
Park, Harwood C., Noyes Bldg., Quarrier St.
Pelzel, C. L., Morrison Bldg.
Phillips, T. P., 222½ 7th Ave., South Charleston.
Plumbley, Gardner S., 231 Hale St.
Poindexter, C. D., 603 Peoples Bldg.
Robinson, Mrs. Elizabeth, 806 Kanawha Banking & Trust.
Short, Fred E., 506 6th Ave., St. Albans.
Simms, Ira, Capitol & Virginia Sts.
Skidmore, George F., 604 Charleston Natl. Bank Bldg.
Smith, Maud A., Mrs., 720 Kanawha Blvd.
Starkey, Charles V., St. Albans.
Startzman, Isabel, Mrs., 1242 Farnsworth Drive.
Thomas, Dale, Mrs., Pennsylvania at Fayette St.
Thomas, George E., 3 Washington St. W.
Walker, Miss M. Dorothea, Gates Bldg.
Walsh, R. G., 806 Kanawha Banking & Trust Bldg.
Wiley, John, 504 Peoples Bldg.
Young, H. R., P. O. Box 789.

Clarksburg Board of Realtors

Active Members, 17

President: Charles C. Hyre 230 Court St.
Secretary-Treasurer: K. Dennison Norris, 205 Goff Bldg.

Beeghley, John, 300 Burton Ave., Park.
Burnside, Warren, Carpenter & Duff Ave.
Davis, D. M., Union Natl. Bank Bldg.
Duncan, H. H., Latstetter Bldg.
Frush, James, Folk Bldg., Bridgeport.
Geiss, George K., Goff Bldg.
Hyre, Charles C., 230 Court St.
Kincaid, A. R., Arcade Bldg.
LaManca, John, 111 N. Fourth St.
Lynch, George G., Goff Bldg.
Marstiller, Cam, Goff Bldg.
McCune, W. B., Prunty Bldg.
Norris, K. Dennison, 205 Goff Bldg.
Pendergast, James, Prunty Bldg.
Timberlake, John G., Union Natl. Bank.
Waggoner, E. G., 205 Goff Bldg.
Wilkinson, Fred, Latstetter Bldg.

Fairmont Board of Realtors

Active Members, 9

President: Frank C. McCray, 500-501 Professional Bldg.
Secretary: Mrs. Louanna Boyers, 111 Merchant St.

FRANK C. McCRAY
Realtor-Insuror
Professional Building
Post Office Box 1427
•
Fairmont, West Virginia
Complete Realty Service
Telephones 107 or 17

Boyers, J. W., 924 Gaston Ave.
Boyers, Mrs. Louanna, 111 Merchant St.
Lawler, W. A., 208-210 Jacobs Bldg.
McCRAY, FRANK C., 500-501 Professional Bldg.
Miller, James B., Sr., Deveny Bldg.
Mulligan, Henry E., Professional Bldg.
Riggs, L. A., 309 Cleveland Ave.
Weeks, L. C., Jacobs Bldg., Box 151.
West, Andrew C., 315 Jefferson St.

Grafton

(Individual Member)
Parrish, R. M., 207 W. Main St.

Huntington Board of Realtors

Active Members, 51; Others, 12

President: Leland F. Bunch, Box 322.
Secretary-Treasurer: R. J. Cavendish, Box 1813.

Alderson, J. C., 413½ 9th St.
Bailey, F. M., Lewis Arcade.
Bauer, Paul, 1st Huntington Nat'l Bank Bldg.
Booth, Walter, 1st Huntington Natl. Bank Bldg.
Brothers, J. L., 711 1st Huntington Natl. Bank Bldg.
Browning, Moss, 1904 Adams Ave.
Bunch, Leland, Box 322.
Cavendish, Robert J., Box 1813.
Chambers, J. A., Prichard Hotel Bldg.
Chapman, J. Paul, Box 322.
Clark, B. C., 1011 6th Ave.
Dunfee, H. O., 916 5th Ave.
East, J. H., 425 11th St.
Ferguson, Cecil J., Box 1813.
Fuller, R. V., 817½ 4th Ave.
Griggs, Chriss, Box 322.
Hammat, Giles, 305 1st Huntington Natl. Bank Bldg.
Hite, Joe, 2201 9th Ave.
HOOVER, CHAS. E., 915 5th Ave.
Kouns, A. L., 518 10th St.
Kyle, E. B., 711 F.H.N.B. Bldg.
Leckie, Don, 520 10th St.
Meadows, Axel, 417½ 9th St.
Moore, Clyde H., Box 322.
Morris, R. T., 413½ 9th St.
Mullins, Roy B., P.O. Box 992.
Nelson, J. H., 838 6th Ave.
Parsons, F. L., P. O. Box 6.
Payne, E. W., West Virginia Bldg.
Perry, A. L., 520 10th St.
Powell, R. D., 407 Guaranty Bank Bldg.
Renshaw, F. O., 314 Day & Night Bldg.
Rhodes, C. G., 916 5th Ave.
Rhodes, J. E., 916 5th Ave.
Risen, Grady, 515 1st Huntington Natl. Bank Bldg.
Roach, R. E., Box 1813.
Schroeder, J. B., 205 West Virginia Bldg.
Shaval, Larry, Guaranty Bank Bldg.
Sheets, Calvin, 202 1st Nat'l Bank Arcade.
Shivel, H. S., 931 5th Ave.
Smith, K. K., Guaranty Bank.
Stevenson, P. E., 1131 6th Ave.
Taylor, John W., 1134 6th Ave.
Thacker, Roy, Box 601.

HUNTINGTON, W. VA.
REAL ESTATE MORTGAGE LOANS
REAL ESTATE IN ALL OF ITS BRANCHES
PANCAKE REALTY CO.
915 5th Ave.
Phone 28361

HUNTINGTON
Real Estate
Mortgage Loans
Property Management
"Builders of Huntington Since 1900"
HANS WATTS REALTY CO.
414 11th St.

Thomas, W. O., 633 6th St.
Varnum, Carl R., Box 275.
Walker, C. L., 406 Guaranty Bank Bldg.
WATTS, HANS, Box 119.
Watts, Vickers, Box 119.
White, C. V., Box 2187.
Williams, Cecil, 916 5th Ave.

Logan Board of Realtors

Active Members, 28; Others, 6

President: J. E. Wamsley, Room 304, Morrison Bldg.
Secretary-Treasurer: F. H. Campbell, Box 154.

Adkins, Brack, Room 202, over Guyan Furniture Co.
Aldredge, J. C., P. O. Box 457.
Aldredge, James, Box 457.
Aud, J. K., Box 1221.
Avers, R. T., Room 206, White & Browning Bldg.
Bray, A. B. C., c/o August & Bray.
Browning, D. B., Box 1106.
Bryant, Willis, c/o Logan Planing Mill Co.
Campbell, F. H., Box 154, Room 304 W. & B. Bldg.
Chambers, Julian, Clothier.
Cook, Ira J., Man, W. Va.
Cook, J. French, c/o W. L. Robinson Co.
Ellis, G. D., Box 1303.
Harer, Les W., c/o Logan Planing Mill Co.
Hollinsworth, Emery, Room 407, White & Browning Bldg.
HOWERTON, E. H., Room 304 Morrison Bldg.
Johnson, Thomas W., Room 216 White & Browning Bldg.
MacKenzie, R. C., Room 209, White & Browning Bldg.
May, H. H., Room 202, over Guyan Furniture Co.
McDonald, Bruce, Holding Co., c/o McDonald Land Co., White & Browning Bldg.
McDonald, Elmer, McDonald Land Co., White & Browning Bldg.
Morrison, J. Dallas, % Racoma Motors.
National Bank of Logan (G .W. Raike, Representative).
Power, R. W., Room 216 White & Browning Bldg.
Queen, Sam B.
Ross, Lutz, Room 206, White & Browning Bldg.
Steele, Dr. N. E., c/o Valley Realty Co.
WAMSLEY, J. E., Rm. 304 Morrison Bldg.

Hurricane

(Individual Member)
Riffe, Carlisle, 2649 Virginia Ave.

Keystone

(Individual Member)
Mirabile, Frank, Box 605

Lewisburg

(Individual Member)
Watts, J. M., Stuart & Watts.

Logan, West Virginia
We Specialize in
Chain Store Locations
Appraisals
Leases
Property Management
GUYAN Insurance Agency
"Realtors"
Ernest H. Howerton & J. E. Wamsley
304 Morrison Bldg. Phone 560

Martinsburg Board of Realtors

Active Members, 9

President: A. Lovelace Starliper, 206 West King St.

Secretary & Treasurer: Richard W. Licklider, 808 Win Ave.

Bly, Robert T., 400 S. Church St., Charles Town.
Green, Charles W., Public Square.
Grubbs, L. C., 140 S. Queen St., Martinsburg.
Licklider, Richard, 808 Winchester Avenue, Martinsburg.
Luttrell, E. M., Public Square.
Pownall, Charles V., Public Square.
Starliper, A. Lovelace, 206 W. King St.
Stotler, R. H., 205 N. Maple Ave.
Williams, Edmond, 101 S. Alabama Ave., Martinsburg.

Mineral County Board of Realtors

Active Members, 8

President: C. A. Jewell, Ridgeley.

Secretary & Treasurer: C. H. Vossler, Keyser.

Detirck, I. E., Sr., Cumberland, Md.
Grace, F. P., Ridgeley.
Hutton, J. S., Ridgeley.
Jewell, C. A., Ridgeley.
Jewell, W. A., Ridgeley.
Martin, R. O., Keyser.
Oss, H. E., Keyser.
Vossler, C. H., Keyser.

Morgantown, W. Va.
Real Estate Sales, Management and Appraisals
We have given over 30 years of service in this section
Howard L. Swisher & Company
Hugh G. Runner, Manager
522 Monongahela Building
Phone 4442

Morgantown Board of Realtors, Inc.

Active Members, 23; Others, 1.

President: W. Albert Sanders, 512 Monongahela Bldg.

Secretary-Treasurer: H. R. Fetty, c/o Monongahela Power Co.

Alcorn, Norman L., (Norman L. Alcorn & Co.), 403 High St.
Arkwright, E. C., (McCartney Realty Co.), 614 Monogahela Bldg.
Camp, Charles, (Morgantown Sav. & Loan Assn.), Bank of Morgantown Bldg.
Crynock, S. P., 509 Monongahela Bldg.
Fetty, H. R. c/o Monongahela Power Co.
Garrison, D. C., (First Fed. Sav. & Loan Assn.), Titus Bldg.
Kearns, William L., 1303 Charles Ave.
Marchant, Don K., 295 High St.
Menear, E. M., Monongahela Bldg.
Moorecraft, Fred, Monongahela Bldg.
Naret, W. F., 217 High St.
Neville, Paul, 228 Monongahela Bldg.
Randall, George F., (Monongalia Bldg. & Loan Assn.) Monongahela Bldg.
RUNNER, HUGH G., Monongahela Bldg.
Sanders, W. Albert, (Sanders & Miller, Inc.), 512 Monongahela Bldg.
Shale, John P., Jr., 170 Chancery Row.
Shale, John P., Sr., 170 Chancery Row.
Sheets, Dale G., Monongahela Bldg.
Smith, R. C., 203 Delmar Bldg.
Thorn, Charles P., c/o General Woodworking Co.
Tibbs, R. S., Monongahela Bldg.
Vance, J. C., 2162 University Ave.
Zirkle, M. J. R., 625 Monongahela Bldg.

Parkersburg Board of Realtors

Active Members, 21; Others, 15

President: Fred S. Peterson, 432 Market St.

Secretary-Treasurer: C. R. Tustin, 432 Market St.

Abels, Everett, 221 4th St.
Baker & Daesch, Realtors, 410½ Market St.
Bango, Jess, 216 8th St.
Caldwell, Belle, 218 4th St.
Chalfant, B. Y., 218 Fourth St.
Decker, C. H., 215 Fourth Street.
Grant, Ben, Jr., 647 7th St.
Hawk, R. L., 3315 Dudley Ave.
Hawkins, O. S., (W. Va. Real Estate Co.) 627 Juliana St.
Howells, Wm. E. Realty, 219 Eighth St.
Logsdon Realty Service, 7th & Laird Ave.
Marsh, Harvey, 410½ Market St.
Mathison, James A. & Son, 605½ Market St.
Meredith, C. E., 213½ Fourth St.
Nicely Realty, Inc., 210 Fourth Street.
Nohe, W. C., 217 Fourth St.
Nuzum Realty, 417 Division St.
Parkersburg Realty Company, 216 5th St.
Peterson, Fred S., 432 Market St.
Taylor, G. K., 215 Fourth Street.
Tustin Realty Service, 432 Market St.

Princeton Board of Realtors

Active Members, 18

President: Ben H. Reed.

Secretary: Thos. A. Barbery, Athens.

Barbery, Thos. A. Athens.
Carr, Dan, Jr., 107 Alvis St.
Ellison, Zed B., Lilly Land Co.
Glenn, H. L., Box 386.
Hale, Earl M., Hale Realty Co.
Halstead, C. L., Oakvale Road.
Jamison, John M., Lilly Land Co.
Lawhead, G. H., Coal & Coke Bldg., Bluefield.
Lilly, Ernest D., Lilly Land Co.
Painter, J. E., 107 Alvis St.
Peck, Bee, Lilly Land Co.
Peck, Ben, Glenn Land Co.
Reed, Ben H., Hale Realty Co.
Reynolds, J. H., Box 291.
Waddell, Charles, Lilly Land Co.
Warner, J. W., Coal & Coke Bldg., Bluefield.
White, W. L., Princeton.
Wyatt, Barty, Box 1250, Athens.

Weirton Board of Realtors

Active Members, 15

President: Elwood A. Mendenhall, 3389 Main St.

Secretary: Frank Signorelli, Wm. Penn Hwy.

Barone, Ralph, 3340 Main St.
Barone, Victor, 3340 Main St.
Beck, Ruth V., Wm. Penn Hwy.
Birney, G. M., 3346 Main St.
Camilli, J. B., 1886 Main St.
Gist, T. A., 727 Charles St., Wellsburg.
Kokochak, Geza, 3016 West St.
Mendenhall, E. A., 3389 Main St.
Mendenhall, I. A., 3389 Main St.
Mills, Don, 319 Grant St., Newell.
Ralich, Lee, 1442 Main St.
Reid, Chas. J., 94 7th St., Wellsburg.
Signorelli, Frank, Wm. Penn Hwy.
Tairiol, J. S., 111 Taylor Ave.
Thompson, J. F., 1307 Pleasant Ave., Wellsburg.

Welch

(Individual Member)

Swope, W. B., M & M Bldg.

The Wheeling Real Estate Board

Active Members, 20

President: E. E. Golden, 1107 Market St.

Secretary: Chas. Hartmann, 200 Board of Trade Bldg.

Deegan, F. J., 30 6th St., McMechen.
Doyle, Vincent J., 801 Central Union Bldg.
Dye, Albert M., 317 Laconia Bldg.
Emblen Company, James H., 940 Main St.
Golden, E. E., 1107 Market St.
Hartmann, Charles, 200 Board of Trade Bldg.
Hawley, James M., Hawley Bldg.

WHEELING
Sales—Residential
Commercial—Industrial
HARRY C. MILLER
M.A.I. Appraiser
The Wheeling Realty Company
206 Board of Trade Bldg.
Wheeling, W. Va.

Hazlett, Robert W., 1212 Chapline St.
McCleery, J. C., West Alexander, Penna.
McGlumphy, Harry A., 505 Board of Trade Bldg.
Meyers, L. F., 617 Hawley Bldg.
Nesbitt, S. L., 45 14th St.
PanHandle Realty Co., 622 Laconia Bldg.
Rolf, Ferrell & Woods, 517 Laconia Bldg.
Salvatori, Alex, c/o Peoples Federal Savings and Loan Assn., Cor. 12th and Main Sts.
Schenerlein, John, 434 Hawley Bldg.
Security Trust Co., 1143 Market St.
Wheeling Dollar Sav. & Trust Co., (R. E. Dept.), 1315 Market St.
WHEELING REALTY CO., Board of Trade Bldg.
Wren, Robert A., 620 Laconia Bldg.

Williamson

(Individual Member)

Poole, G. D., Nat'l Bank of Commercial Bldg.

WISCONSIN

Ashland—See Upper Wisconsin
Augusta—See Eau Claire
Bayfield—See Upper Wisconsin
Belgium—See Washington-Ozaukee
Burlington—See Milwaukee
Butler—See Milwaukee
Cable—See Upper Wisconsin
Cedarburg—See Washington-Ozaukee
Cudahy—See Milwaukee
Delafield—See Waukesha
Eden—See Fond du Lac
Elm Grove—See Milwaukee
Evansville—See Janesville
Grafton—See Washington-Ozaukee
Hartford—See Washington-Ozaukee
Hurley—See Upper Wisconsin
Jackson—See Milwaukee, also Washington-Ozaukee
Kewaskum—See Washington-Ozaukee
Kimberley—See Appleton
Kohler—See Sheboygan
Lake Mills—See Dodge & Jefferson
Lannon—See Waukesha County
Mellen—See Upper Wisconsin
Menasha—See Twin City
Menomonee Falls—See Waukesha County
Nashotah—See Waukesha County
Neenah—See Twin City
Oconomowoc—See Waukesha County
Ogema—See Upper Wisconsin
Park Falls—See Upper Wisconsin
Pewaukee—See Waukesha County
Phillips—See Upper Wisconsin
Port Washington—See Washington-Ozaukee
Prentice—See Upper Wisconsin
Richfield—See Washington-Ozaukee
Thiensville—See Washington-Ozaukee
Two Rivers—See Manitowoc
Washburn—See Upper Wisconsin
Watertown—See Dodge & Jefferson
Wauwatosa—See Milwaukee
West Allis—See Milwaukee
West Bend—See Washington-Ozaukee

Antigo

(Individual Members)

Hugunin, Harold E., 527 Clermont St.
Wade, Sherman W., 608 Clermont St.

Appleton Real Estate Board

Active Members, 9

President: Norman W. Hall, 120 E. Wisconsin Ave.

Secretary-Treasurer: Con. Crowe, 200 E. College Ave.

Carroll, M. K., 121 N. Appleton St.
Crowe, Con Agency, 200 E. College Ave.
Engel, Joseph J., 209 N. Oneida St.
Hall, Norman W., 120 E. Wisconsin Ave.
McCarthy, H. F., 421 W. College Ave.
Nolan, Wm., 331 W. College Ave.
Steinberg, Daniel P., 206 W. College Ave.
Zuehlke, A. F., Mortgage Loan Agency, 221 W. College Ave.
Zuehlke, Carl, 118 S. Appleton St.

Arkansaw

(Individual Member)

Auth, G. L.

Baldwin

(Individual Member)

Deringer, James H.

Baraboo

(Individual Member)

Leatherman, John R., 421 Oak St.

Barron County Board of Realtors

Active Members, 14; Others, 1

President: B. M. Apker, Chetek.

Secretary: G. S. Brooks, Barron.

Apker, B. M., Chetek.
Brooks, C. V., 420 E. La Salle Ave., Barron.
Brooks, G. S., 420 E. La Salle Ave., Barron.
Bunker, Leslie P., 102½ N. Main St., Rice Lake.
Catura, Mrs. Sarah M., 21 E. Marshall, Rice Lake.
Cutsforth, A. E., Chetek.
Evans, E. O., Chetek.
Gilbertson, L. R., c/o Rice Lake Agency, Rice Lake.
Johnson, Gustave, Chetek.
Moe, T. E., Chetek.
Peiper, W. W., Cameron.
Ryan, L. E., 801 S. Main St., Rice Lake.
Talbot, William G., Cumberland.
Van Sickle, F. L., 1009 E. La Salle Ave., Barron.

Beaver Dam

(Individual Member)

Frinak, Les, 108½ Front Street.

Beloit Real Estate Board, Inc.

Active Members, 25

President: Frank Zander, 309 Goodwin Blk., 405 E. Grand Ave.

Secretary: Chas. K. Colby, 322 Goodwin Blk., 405 E. Grand Ave.

Bellard, H. E., 405 E. Grand Ave.
Beloit Production Co., 1638 Crescent Drive.
Bort, Holden, 410½ State St.
Bort's Agency, 531 East Grand Ave.
Burns, T. J., 324 N. State St.
Chesky Agency, 622 E. Grand Ave.
Clark, C. W., 948 Harrison Ave.
Clark, Lee, 324 Goodwin Blk., 405 E. Grand Ave.
Colby, Chas. K., 405 E. Grand Ave.
Eldridge, L., 307 Goodwin Bldg.
Evans Agency, 323½ State St.
Giovannoni, G., 416½ State St.
Love, J. A. and H. J., 426 N. State St.
Mason Agency, 625 Eighth St.
McKearn Agency, 405 E. Grand Ave.
Newfield, L. R., 335 E. Grand Ave.
Peet Bros., 328 Goodwin Bldg.
Schellenger, R., 402 Goodwin Bldg.
Schuster, Jesse R., 405 E. Grant Ave.
Singletary, G. P., 309 Goodwin Bldg.
Thorsen, C. M., 1123 Kenwood Ave.
Wahlen Agency, 414 Pleasant St.
Wieland, Fred, 321½ State St.
Wussaw, J., 302 Goodwin Bldg.
Zander-Maloney Agency, 405 E. Grand Ave.

Blanchardville

(Individual Member)

Arneson, K. M., Main Street, Box 113.

Cadott

(Individual Member)

Turecek, Matt.

Central Wisconsin Real Estate Board

Active Members, 16; Others, 6

President Charles J. Baumel, 320 3rd St. So., Wis. Rapids.

Secretary: William B. Meils, 840 20th St., No. Wis. Rapids.

Allen, Geo. W., 171 Jefferson St., Stevens Point.
Baumel, Chas. J., 320 3rd St. S., Wis. Rapids.
Coombs, Gilman M., 132 E. Grand Ave., Wis. Rapids.
Dagneau, Ben W., c/o City Office, Stevens Point.
Daly, Norbert, 172 2nd St. N., Wisconsin Rapids.
Dickman, Edw. O., Graham Land Office, Marshfield.
Doede, Arthur, Rosholt.
Hass, Fred A., 722 Welsby Ave., Stevens Point.
Meils, Wm. B., 840 20th St. N., Wis. Rapids.
Miller, A. J., 952 Clark St., Stevens Point.
Moleske, Louis C., 304 Dixon St., Stevens Point.
Murgatroyd, John R., 265 W. Grand Ave., Wis. Rapids.
Parmeter, Walter V., 1750 1st St. No., Wis. Rapids.
Peterson, Francis, 810 Adler St., Marshfield.
Tuttle, Charles, Adams, Wis.
Virum, Peter O., 218 S. Michigan Ave., Stevens Point.

Chippewa Falls

(Individual Member)

Charland, Elmer F., 20 W. Columbia St.

Clinton

(Individual Members)

Lunowa, Adam
Mason, Rollo R., Allen St.

Crandon
(Individual Member)
Predeth, Lester S.

Delavan
(Individual Members)
Fleming, Walter L., 319 Walworth Avenue.
Knickerbocker, Mrs. Mae, 58 E. Walworth Ave.

Eagle River
(Individual Member)
Fishdick, John R.

Edgerton
(Individual Member)
Ladd, R. E., 92 N. Henry St.

Ephraim
(Individual Member)
Eatough, Lester D.

Evansville
(Individual Member)
Collins, Robert L., 215 Garfield Ave.

Eau Claire Board of Realtors

Active Members, 13; Others, 3

President: Julius J. Dinger, 219½ S. Barstow St.
Secretary: Robert E. Anderson, 128½ S. Barstow St.

Anderson, L. H., 128½ S. Barstow St.
Anderson, Robert E., 128½ S. Barstow St.
Bezanson, R. B., 1421 Frederick St.
Charlson, Cornell H., 1604 S. Farwell St.
Christopher, I. C., 128½ S. Barstow St.
Cox, Howard B., 204 East Grand Ave.
Curtis, Douglas, 316 So. Barstow St.
Dinger, Mrs. Coila, 218½ S. Barstow St.
Dinger, Julius J., 219½ S. Barstow St.
Egan, F. P., 1627 Main St.
Fisher, Edward T., 315 Hudson St.
Nunke, M. J., 211 N. Barstow St.
Stanley, Lloyd G., 311½ So. Farwell St.

Fond du Lac Board of Realtors

Active Members, 17; Others, 4

President: Oscar E. Wurtz, 90 S. Main St.
Secretary: Walter C. Oberbeck, 137 S. Main St.

Countryman, C. A., 8 E. 1st St.
Egelhoff, Norm, 201 S. Main St.
Engel, Joseph, Appleton, Wis.
Flood, Roland, 459 S. Main St.
Freiberg, Arthur, 136 S. Main St.
Freund, Ernest, 69 S. Macy St.
Hayes, Andrew F., 104 S. Main St.
McPherson, H. C., 8 E. 1st St.
Murphy, Lawrence F., 358 N. Park.
Oberbeck, Walter C., 137 S. Main St.
Schuchardt, U. S., 20 Forest Ave.
Treleven, P. A., 90 S. Main St.
Treleven, T. S., 104 S. Main St.
Wang, Harry, 45½ Eighth St.
Wurtz, Freeland, 17 E. 2nd St.
Wurtz, Harold, 90 S. Main St.
Wurtz, Oscar E., 90 S. Main St.

Fort Atkinson
(Individual Members)
Logan, Harold S., 206 S. Main St.
Ouweneel, Chester L., 91 N. Main St.
Wandschneider, Delbert M., 91 N. Main St.
Whitmore, George R., 87 Jackson St.

Gilman
(Individual Member)
Wetzel, L. A., Wetzel Real Estate Agency.

Glenwood City
(Individual Member)
Baker, William F.

Green Bay Real Estate Board

Active Members, 22; Others, 21

President: Peter F. Dorschel, 201 Columbus Bldg.
Secretary: M. J. Barnard, 308 Main St.

Barnard, E. P., 308 Main St.
Barnard, H. R., 308 Main St.
Boland, E. P., Minahan Bldg.
Cartier, Frank, Bellin Bldg.
Christensen, Wm. G., Northern Bldg.
Clark, H. R., 920 Pine St.
Denesten, Elmer, Columbus Bldg.
Dorschel, Peter, Columbus Bldg.
Hastings, S. D., 427 St. George St.
Hendrie, V. E., 232 E. Walnut St.
Meacham, W. P., 109½ E. Walnut St.
Miller, Louis, 325 N. Madison St.
Neufeld, Walter E., 345 S. Washington St.
O'Connor, Chas., 316 N. Monroe Ave.
Pamperin, Arnold, 708 S. Broadway.
Platten, George, 208 W. Walnut St.
Quigley, Norbert P., Columbus Bldg.
Robinson, George, R.R. 6.
Roy, Oliver, 522 Crooks St.
Schwartz, Geo. J., 110 S. Washington St.
Simon, O. J., 1260 Grignon St.
Van Deuren, Henry, 311 E. Walnut St.

Hayward
(Individual Member)
Risberg, Walter E., Risberg Recreational Real Estate.

Hudson
(Individual Member)
Webster, C. E., 526 Second St.

Janesville Real Estate Board

Active Members, 25

President: Lucian Holman, 5 N. Henry St., Edgerton.
Secretary: Jim Baker, 1155 St. Mary's Ave. Ave.

Arthur, Eber, 210 Jackman Bldg.
Baker, Jim, 1155 St. Mary's Ave.
Bleasdale, R. H. 630 S. Garfield Ave.
Cunningham, G. E., 205 Wall St.
Dunn, Richard, 418 Wilson Ave.
Green, Walter L., 205 Wall St.
Heck, S. R., 29 W. Milwaukee St.
Holman, Lucian, 5 N. Henry St., Edgerton.
Huggins, George, Monterey Hotel.
Hyne, C. W., Evansville.
Jensen, A. J., 210 Jackman Bldg.
Lewis, John W., 210 Jackman Bldg.
Ludwig, James L., Coudersport, Penna.
McCabe, E. J., 29 W. Milwaukee St.
Morse, O. S., 29 W. Milwaukee St.
Morse, Ralph L., 29 W. Milwaukee St.
Mustard, James A., Monterey Hotel.
Phillips, E. S., 25 W. Milwaukee St.
Price, Chas. W., 1236 Court St.
Shanklin, Leonard, 109 S. Third St.
Shurtleff, Harry G., 321 S. Main St.
Simonsen, N. E., 311 E. Milwaukee St.
Simonsen, Willard, 300 W. Milwaukee St.
Yeomans, Floyd K., 109 S. Main St.
Yeomans, Floyd S., 109 S. Main St.

Jefferson
(Individual Member)
Weisflog, Bert, 1008 Center St.

Kenosha Board of Realtors

Active Members, 40; Others,2

President: Manford C. Bear, 5927 6th Ave. A.
Secretary & Treasurer: Stanley A. Newberry, Jr., 5700 7th Ave.

Bacevic, S. B., 520 58th St.
Ballantyne, J. P., 520 58th St.
Bear, I. John, 5927 6th Ave. A.
Bistrick, Joseph, 5507 22nd Ave.
Bruzas, John, 625 57th St.
Bullamore, William H., 717 57th St.
Carlson, Charles, 5535 6th Ave.
Corr, Donald E., 5617 6th Ave.
Cunningham, Walter F., 606 56th St.
Curtiss, Charles, 2224 Roosevelt Rd.
Dixon, J. A., 925 59th St.
Farrell, Emmet, 520 58th St.
First National Bank, 5522 6th Ave.
Gonnering, Vincent, 6018 22nd Ave.
Hains, Frank, 4906 7th Ave.
Hansen, Richard, 4017 Wilson Rd.
Hastings, H. Lawrence, 5518 6th Ave.
Haubrich, Edmund, 2216 63rd St.
Hover, Wm. J., 5610 7th Ave.
Kenosha National Bank, 625 57th St.
Kubec, A. J., 6558 5th Ave.
LaMacchia, Edmund, 5402 22nd Ave.
McQuestion, Henry R., (McQuestion Agency), 7551 14th Ave.
Millar, David, 5825 6th Ave.
Neu, John F., 1512 60th St.
Newberry, Stanley A., 5700 7th Ave.
Northwestern Loan & Trust Co., 5522 6th Ave.
Parmentier, John, 4312 Taft Rd.
Pennefeather, Ambrose, (Pennefeather Agency), 1025 56th St.
Pfennig, Frederick S., (Chas. H. Pfennig, Inc.), 700 57th St.
Rose, Herbert, 811 60th St.
Schmitz, Roger, 711 57th St.
Shaffron, Joseph E., S. Sheridan Rd., Kenosha.
Stahl, James W., 609 58th St.
Stemm, Fred E., 5629 6th Ave.
Sullivan, Thos. A., 4103 Taft Rd.
Timm, George A., 5629 6th Ave.
Vidas, Francis, (Vidas Agency), 5614 7th Ave.
Whitaker, R. B., 925 59th St.
Young, Frank, 5825 6th Ave.

LaCrosse Real Estate Board

Active Members, 15; Others, 4

President: John J. Freisinger, Batavian Bank Bldg.

Allen, Cecil M., 1113 Caledonia St.
Burns, C. M., 1012 S. 10th St.
Devine, Edwin C., 1723 Charles St.
Freisinger, John J., 501 Batavian Bank Bldg.
Frisch, Joseph W., 310 Hoeschler Bldg.
Hougen, E. C., 117 N. 3rd St.
Kellicut, Dwight C., 1118 Gillette St.
Kenneda, L. A., Holmen.
Luening, Eugene H., 413 Linker Bldg.
Pokrandt, Walter J., 501 Batavian Bank Bldg.
Sias, Ben C., Onalaska.
Tooke, Verne, Hoeschler Bldg.
Wavra, Joseph, 506 Hoeschler Bldg.
Wheeler, G. R., 306 State Bank Bldg.
Zeisler, L. A., 1243 Jackson St.

Ladysmith
(Individual Member)
Hroch, Frank P., 303 W. Lake Ave.

Lake Delton
(Individual Member)
Hines, R. M.

Lake Geneva
(Individual Member)
Morrissey, Mrs. Majel L., 1016 Dodge St.

Lake Mills
(Individual Member)
Seward, R. N.

Leopolis
(Individual Member)
Brunner, A. N.

Madison Board of Realtors

Active Members, 62; Others, 35

President: Otto Niemann, 103 W. Mifflin St.
Secretary & Treasurer: Arthur S. Ames, 119 E. Washington Ave., (3).

Anderson, Chas. A., 3105 Winnequah Rd.
Atkinson, W. W., 1 West Main St., (3).
AuBuchon, W. H., 405 N. Frances St.
Beers, Shelby E., 2262 Winnebago St.
Beichl, Richard K., 101 S. Hamilton St.
Benedict, D. J., 130 State St., (3).
Carpenter, Elbert H., 102 W. Wilson St., (3).
Collman, Milton G., 751 Jenifer St., (3).
Coulter, Jerry R., 16 N. Carroll St.
Darbo, Rolf, 221 Wisconsin Ave., (3).
Fox, Neill W., 119 E. Washington Ave.
Gannon, Roy A., 111 King St., (3).
Gay, Sidney L., 507 Gay Bldg., (3).
Gunderson, Len, 16 N. Carroll St.
Haley, Harry B., 124 State St., (3).
Haley, Merrill J., 124 State St., (3).
Havey, W. E., 1 S. Pinckney St., (3).
Heisig, A. W., 119 E. Washington Ave., (3).
Hinrichs, L. J., 2617 Milwaukee St., (4).
Hintzman, Wm. F., 1 W. Main St., (3).
Hovde, I., 114 N. Carrol St., (3).
Huff, W. L., 1 West Main St., (3).
Hunt, Marvin D., 119 Monona Ave., (3).
Johnson, C. C., 1 West Main St., (3).
Kirkpatrick, R. Bruce, 314 E. Main St., (3).
Kissam, Mrs. Everett, 119 E. Washington Ave.
Konrad, W. H., 130 State St., (3).
Koss, H. H., 207 Gay Bldg., (3).
Lehmann, H. J., 119 E. Washington Ave.
Loftsgordon, H. J., 2400 Atwood Ave., (4).
Mahlkuch, S. A., 119 Monona Ave., (3).
McGuine, B. T., 230 Division St., (4).
Melby, M. T., 119 E. Washington Ave.
Miller, J. S., 1 W. Main St., (3).
Myers, A. Roy, 25 E. Main St., (3).
Nemec, Wm. M., 1 S. Pinckney St., (3).
Niemann, Otto, 103 W. Mifflin St., (3).
Oeland, L. L., 16 N. Carroll St.
Paulson, Paul N., 119 E. Washington Ave.
Pearson, M. C., 111 King St.
Platz, Frederick B., Mendota Ct.
Rider, Willis W., 110 N. Fairchild St.
Roberts, Mrs. Elizabeth M., 1 W. Main St.
Rupe, A. H., 331 N. Cherry St., Tucson, Ariz.
Russell, Eldon B., 110 E. Main St.
Sanderson, C. H., 119 Monona Ave.
Schar, Walter F., 1 W. Main St., (3).
Sheehan, V. L., 2003 Atwood Ave., (4).
Sherry, O. B., 207 Gay Bldg., (3).
Siegel, P. L., 620 Tenney Bldg., (3).
Skrenes, Henry K., 109 S. Webster St.
Stark, Carl L., 1 West Main St., (3).
Starr, C. J., 114 N. Carroll St., (3).
Trumpf, E. C., 25 E. Main St., (3).
Uehling, A. T., 25 E. Main St., (3).
Wake, Arnold O., 1965 Atwood Ave.
Watzke, L. A., 105 West Doty St.
Webb, L. G., 25 E. Main St., (3).
Wegner, Willard L., R.R. 2.
Williams, T. D., 16 N. Carroll St.
Wysong, Raido, 839 South Shore Dr.
Zevnik, A. F., 111 S. Carroll St., (3).

Manitowoc Real Estate Board

Active Members, 10; Others, 4

President: Norman Johnson, 926 S. 8th St.
Secretary & Treasurer: John C. Mayer, 917A So. 8th St.

Baugniet, Fred C., Francis Creek.
Benishek, Edward M., Maribel.
East Wisconsin Trustee Co., 926 S. 8th St.
Eckardt, Marcel, Two Rivers.
Hoffman, Frank, 812 Washington St.
Hoffman, Theo, 812 Washington St.
Johnson, Norman 926 So. 8th St.
Kadow, Wencel L., 905 S. 8th St.
Mayer, John C., 917A So. 8th St.
Vraney, Frank, 904 So. 8th St.

Marinette
(Individual Members)
Campell, E. Mac, 615 Wells St.
Hitchon, R. C.
Rydahl, Henning, 19 Hosmer St.
Sullivan, Matthew M., 1636 Main St.

Mauston
(Individual Member)
Hutchins, F. L., 501 W. State St.

Milwaukee Board of Realtors

Active Members, 296; Others, 383

President: Nolan Kenney, 6012 W. Vliet St., (13).
Executive Vice-President: John J. Roache, 606 W. Wisconsin Ave., Suite 1405, (3).

Abrams, S. E., 235 W. Galena St., (12).
Albert, Sterling H., 229 E. Wisconsin Ave., (2).
Anders, Clara S., 3505 N. 49th St., (10).
Armitage, Wm. J., 4424 W. Lisbon Ave.
Bach, John R., 524 E. Wisconsin Ave., (2).
Baer, James R., 2001 Swan Blvd., Wauwatosa, (13).
Barrett, Harry J., 333 W. Silver Spring Dr., (11).
Barry, James T., 735 N. Water St., (2).
Barry, Richard R., 4491 Oakland Ave., (11).
Barth, Oliver, 735 N. Water St., (2).
Baumann, Wilber C., 8707 Stickney Ave., (13).
Becker, Ethel G., 6124 W. Wisconsin Ave., (13).
Bender, Henry G., 3831 N. Green Bay Ave., (6).
Berg, Chas. L., 1000 S. 16th St., (4).
Berres, P. A., 4622 W. Center St., (10).
Beverly, Frank W., 5028 W. Vliet St., (8).
Beyer, Carl W., 5922 W. Wells St., Wauwatosa, (13).
Biehl, Melvin M., 4738 W. Lisbon Ave., (8).
Block, Edward A., 1028 W. Lincoln Ave., (7).
Bockl, George, 2022 W. Vliet St., (8).
Boecher, Neoma A., 1823 W. North Ave., (5).
Boerger, Frank F., 7730 W. Appleton Ave., Wauwatosa, (13).
BOERKE, E. M., 611 N. Broadway, (2).
Bowlus, John L., 152 W. Wisconsin Ave., (3).

MILWAUKEE
AND WISCONSIN CITIES
INDUSTRIAL AND BUSINESS PROPERTY
A specialized service in leasing and selling factory, warehouse and business property. . . . FACTORY SITES to meet every requirement with track and dock facilities available.
Chain Store Locations, **Property Management** *and Appraisals*
E. M. BOERKE, Inc., REALTORS
611 North Broadway Phone DAly 8-4421—8-3806
Member Society of Industrial Realtors

CONSULT

REMEEUS

INDUSTRIAL AND BUSINESS

PROPERTY — APPRAISALS

WELLS BUILDING

MILWAUKEE

MILWAUKEE (Cont.)

Bowring, W. George, 4424 W. Lisbon Ave., (8).
Boyce, L. M., 3319 N. Hackett Ave., (11).
Brachman, Oscar, Jr., 536 W. Wisconsin Ave., (3).
Brauer, Gerald J., 3804 W. Burleigh St., (10).
Braun, John L., 616 W. Michigan St., (3).
Breitenbach, Mathias, 1024 N. 4th St., (3).
Brown, B. B., 259 E. Wells St., (2).
Bruce, Harold J., 4491 N. Oakland Ave., (11).
Buellesbach, J. W., 5551 W. North Ave., (8).
Buettner, Erwin A., 603 N. 99th St., (13).
Bullock, Mabel J., 2671 S. Kinnickinnie Ave., (7).
Butler, Walter A., 744 N. 4th St., (3).

Calhoun, A. R., 1910 E. North Ave., (2).
Callan, James L., 4417 W. North Ave., (8).
Celichowski, Walter P., Jr., 634 W. Mitchell St., (4).
Chaloupka, Otto, 1872 N. 12th St., (5).
Christenson, Frank, 2109 N. 64th St., Wauwatosa, (13).
Cohen, Charles T., 3428 W. Villard Ave., (9).
Conrad, David J., 7829 W. Greenfield Ave., West Allis, (14).
Cook, Carleton M., 208 E. Wisconsin Ave., (2).
Croal, Andrew J., 606 W. Wisconsin Ave., (3).
Crowley, Jos. M., 739 N. Broadway, (2).
Dahlman, John F., 759 N. Milwaukee St., (2).
Dallinger, M. C., 2808 W. Lincoln Ave., (7).
Daly, Baldwin F., 208 E. Wisconsin Ave., (2).
Daum, Arthur J., 2700 N. 71st St., (13).
Davidoff, Milton W., 2030 W. Wells St., (3).
Davis, Charles R., 1012 N. 3rd St., (3).
Davis, Maude, 3420 W. National Ave., (4).
De La Hunt, Wm. E., 3029 N. 40th St., (10).
DeYoung, Frank, 2322 S. Kinnickinnic Ave., (7).
Dittmer, Mrs. Harriett B., 919 N. 28th St., (8).
Dollert, Mrs. Adeline, 5223 W. North Ave., (8).
Dooley, George J., 3520 W. National Ave., (4).
Dorst, Alfred, 234 N. Broadway, (2).
Dreyer, G. L., 2908 N. Oakland Ave., (11).
Drzycimski, Eugene F., 1216 W. Lincoln Ave., (4).
Dwyer, Sidney F., 1412 S. 72nd St., West Allis, (14).

Egan, Thomas G., 422 W. National Ave., (4).
Eggers, William, 2759 N. 34th St., (10).
Einem, Harry E., 2423 W. North Ave., (5).
Elbinger, Karl M., 436 W. Wisconsin Ave., (3).
Emlong, Ralph J., 955 N. 26th St., (3).
Engel, Carl, 1315 S. 16th St., (4).
Engel, Herb. W., 1225 S. 16th St., (4)
Ettenheim, M. B., 753 N. Water St., (2).
Evans, Harris K., 3834 N. Green Bay Ave., (6).

Falkner, Frank, Jr., 259 E. Wells St., (2).
Farrell, George B., 2607 W. Lisbon Ave., (5).
Ferguson, Frank N., 208 E. Mason St., (2).
Finger, A. W., 611 N. Broadway, (2).
Fischer, Charles J., 2356 N. Grant Blvd., (10).
Fitzgerald, M. J., 2815 W. Vliet St., (8).
Flanagan, John L., 6012 W. Vliet St., Wauwatosa, (13).
Fons, John, 929 W. Mitchell St., (4).

Forman, Harry N., 229 E. Wisconsin Ave.,

Franzen, Marie K., 1925 E. Capitol Dr., (11).
Frisch, James L., 735 N. Water St., Rm. 804, (2).
Funk, A. M., 1336 W. Forest Home Ave., (4).
Gabriel, C. R., 248 E. North Ave., (12).
Ganser, Herbert A., 7403 W. Greenfield Ave., West Allis, (14).
Ganinski, Frank J., 1416 W. Lincoln Ave., (7).
George, Chas. W., 2734 N. 3rd St., (12).
Gillis, Norman W., 2250 S. Kinnickinnic Ave., (7).
Gonia, Joseph E., 3287 N. Green Bay, (12).
Gose, Burle, 6105 W. Greenfield Ave., West Allis, (14).
Grass, Joseph P., 2947 N. Third St., (12).
Greiner, W. H., 3428 W. Willard Ave., (9).
Griffin, John M., 2308 W. State St., (3).
Grootemaat, E. H., 3237 N. Green Bay Ave., (12).
Grossman, Philip W., 735 N. Water St., (2).
Groth, E. J. W., 3727 W. National Ave., (4)
Grueninger, A., 324 E. Wisconsin Ave., (2).
Gundersen, C. A., 1645 N. 68th St., (13).
Guschl, Alfred G., 7002 W. Wright St., (13).
Gutekunst, Joseph, Jr., 4734 W. Fond du Lac Ave., (10).

Hackett, Robert E., 757 N. Broadway, (2).
Hall, Walter R., 5243 N. Shoreland Ave., (11).
Hamata, E. J., 1235 W. Walnut St., (5).
Hanbury, Harold H., 739 N. 2nd St., (3).
Hanna, Myer, 3809 W. Center St., (10).
Hansen, Albert, 757 N. Broadway, (2).
Harder, Frank J., 1426 W. Washington St., (4).
Harris, Charles A., 625 N. Water St., (2).
Hartung, Gene, 1802 W. Center St., (6).
Hasenmiller, Eugene, 4428 W. Lisbon Ave., (8).
Haskell, Leo F., 1410 N. 27th St., (8).
Hass, Emil, 2948 N. Buffum St., (12).
Hauser, Max, 2627 W. Fond du Lac Ave., (6).
Hausmann, Gerald J., 4601 W. Lisbon Ave., (8).
Heine, C. F., 2150 N. 67th St., Wauwatosa, (13).
Hennekemper, Mrs. N. F., 176 W. Wisconsin Ave., (3).
Henschel, Erwin A., 4347 W. Fond Du Lac Ave., (10).
Hiller, Ray P., 4424 W. Lisbon Ave., (8).
Hohlweck, Phil. J., 3211 W. Lisbon Ave., (8).
Holtan, M. O., 2460 N. 85th St., Wauwatosa, (13).
Holzhauer, Chas. J., 2601 W. Lisbon Ave., (5).
Horning, John A., 7602 Harwood Ave., Wauwatosa, (13).
House, C. John, 5415 W. North Ave., (8).
Hummert, George, 8707 W. North Ave., Wauwatosa, (13).
Husak, Lawrence A., 745 N. Plankinton Ave., (3).

Israel, Phillip, 2486 W. Fond du Lac Ave., (6).

Iansen, I. G., 1848 N. Fourth St., (12).
Jansen, R. H., 259 E. Wells St., (2).
Jarz, Stanley E., 2398 S. Kinnickinnic Ave., (7).
Jarzlewski, Frank J., 1201 E. Brady St., (2).
Jones, Willard P., 752 N. Milwaukee, (2).
Jongebloed, Herman J., 208 E. Wisconsin Ave., (2).
Jordan, M. A., 4410 W. North Ave., (8).

B. F. KUEHLHORN

Sales
Residential property
Mortgage financing
Building management
Appraisals

Milwaukee Theater
2750 N. Teutona Ave.
MILWAUKEE 6, WIS.

LESLIE MARKOVICH

REALTOR — BUILDER

5501 West North Avenue

MILWAUKEE, WIS.

Phone Hiltop 4-8503

Our Sign Invites Cooperation

CALL YOUR REALTOR at

James F. McMicken

FOR SALE

SPRING 4-8600

7627 W. Greenfield, Ave.
WEST ALLIS 14, WISCONSIN

Kacser, Alexander, 1622 W. Vliet St., (3).
Kamperin, Andrew, 3734 N. 52nd St.
Kassuba, Walter C., 759 N. Water St., (2).
Kellner, John E., 6227 W. Greenfield Ave., West Allis, (14).
Kells, E. M., 2460 W. Medford Ave., (6).
Kietzman, H., 12419 Hampton Ave., Butler.
Kirch, Chas., 1311 N. 12th St., (5).
Kissinger, Mrs. Helen, 5445 W. Fond du Lac Ave., (9).
Koepke, George J., 606 W. Wisconsin Ave., (3).
Koepp, Ray W., 820 E. Mason St., (2).
Koeppell, W. W., 6414 W. Wells St., (13).
Kops, Joseph E., 2704 N. 3rd St., (12).
Koubeck, Charles A., 1337 S. 16th St., (4).
Kraftmeyer, Dorothiann, 2518 W. Wisconsin Ave., (3).
Kress, Mrs. Isabel, 1008 N. Sixth St., (3).
Krueck, Fred W., 808 N. 3rd St., (3).
KUEHLHORN, B. F., 2750 N. Teutonia Ave., (6).
Kunz, Peter, 1012 N. 3rd St., (3).

Lainey, R. A., 2438 W. Lincoln Ave., (15).
Lakkard, John, 5415 W. Lisbon Ave., (10).
Lange, C. A., 2329 N. 72nd St., (13).
Larsen, Albert C., Route 11, Box 298, (14).
Leser, Jack M., 5925 W. North Ave., (10).
Lillydahl, Earl, 930 N. Water St., (2).
Lippert, J. A., 208 E. Wisconsin Ave., (2).
Litow, Chas., 1854 N. 12th St., (5).
Lofv, Adolph P., 2712 S. 28th St., (4).
Lowe, Joseph H., 622 N. Water St., (2).
Ludwig, Otto N., 622 N. Water St., (2).
Luebke, Carl F., 3805 N. Teutonia Ave., (6).
Luljack, Val R., 3829 W. Center St., (10).

Mack, John I., 1610 W. National Ave., (4).
Malisch, R. H., 2200 N. Third St., (12).
Mann, Viola M., 625 S. 70th St., (14).
Mantey, Roy M., 1018 Milwaukee Ave., South Milwaukee.
MARKOVICH, LESLIE, 5501 W. North Ave., (8).
Marks, Herman N., 2434 N. 46th St., (10).
Martell, Allan S., 8829 W. North Ave., (13).
Marx, Henry W., 3432 W. Vliet St., (8).
Matt, Fred, 3828 W. Burleigh St., (10).
McMICKEN, JAMES F., 7627 W. Greenfield Ave., (14).
Meade, M. H., 312 E. Wisconsin Ave., (2).
Memmel, Alois S., 2501 W. Vliet St., (5).
Meske, Jos., 4329 W. Fond du Lac Ave., (10).
Mikkelson, Fred A., 2110 W. National Ave., (4).
Miller, I., 1107 N. Water St., (2).
Mishelow, Edward D., 231 W. Michigan St., (3).
Mollgaard, Mrs. Henny, 4624 W. Burleigh St., (10).
Mork, Helen, 3940 N. 25th St., (6).
Myers, Russell D., 2177 S. 86th St., (14).
Nauman, Walter G., 4329 N. Oakland Ave., (11).
Nickoll, B. E., 161 W. Wisconsin Ave., (3).
Noll, J. M., 155 W. Wells St., (3).
Nord, Eugene J., 3421 W. North Ave., (8).
O'Connor, A. B., 312 E. Wisconsin Ave., (2)
Ogden, Elliott M., 110 E. Wisconsin Ave., (2).
O'Leary, John J., 733 E. Henry Clay St., (11).
Olson, I. Clifford, 1032 S. 105th St., (14).
Otien, Henry H., 324 E. Wisconsin Ave., (2)
Otto, Ray C., 2527 E. Capitol Dr., (11).
Overmoe, Ralph, 7623 W. State St., (13).
Owen, Robert M., 1809 Wauwatosa Ave., Wauwatosa, (13).
Paik, Edward, 2000 N. 3rd St., (12).
Palfuss, William C., 5409 W. Lisbon Ave., (10).
Pauly, William J., 310 W. Wells St., (3).
Penn, Wictor A., 225 E. Michigan St., (3).
Pentler, Emil R., 2150 N. Third St., (12).
Petersen, Ralph H., 710 N. Plankinton Ave., (3).
Pfeil, Herman W., 110 E. Wisconsin Ave., (2).
Pierron, Alfred J., 2558 N. Swan Blvd., Wauwatosa, (13).
Pittelkow, Robert J., 314 E. Wisconsin Ave., (2).
Plazek, Mrs. Marian, 3006 W. Michigan St., (8).
Porth, Erwin J., 4144 N. Oakland Ave., (11).
Porth, Hugo, 339 W. North Ave., (12).
Purtell, Edward A., 1926 E. Capitol Drive, (11).
Rakita, Nathan J., 3431 W. Lisbon Ave., (8).
Raulf, Charles, 436 W. Wisconsin Ave., (3).
Read, Kenneth H., 1324 W. Wisconsin Ave., (3).
Rehmer, William F., 606 W. Wisconsin Ave., (3).

Reilly, Edwin F., 2314 W. Vliet St., (5).
REMEEUS, CARL J., 324 E. Wisconsin Ave., (2).
Reuteman, J. G., 808 N. 3rd St.
Reuteman, S. C., 4700 W. North Ave., (8).
Rice, Leo S., 301 E. Silver Spring Dr., (11).
Richter, August, Jr., 152 W. Wisconsin Ave., (3).
Rigas, Frank N., 2191 N. 52nd St., (8).
Ripple, Henry, 3318 W. Lisbon Ave., (8).
Robbins, Stanley W., 430 E. Chambers St., (12).
Ronke, Edmund L., 530 E. Center St., (12).
Rosenberger, Andy, 4415 N. Oakland Ave., (11).
Rosenthal, A. M., 1925 W. Wisconsin Ave., (3).
Rossbach, C. A., 125 E. Wells St., (2).
Rusch, Ernest C., 2442 N. Third St., (12).
Russell, Gordon J., 7015 W. North Ave., (13).

Saichek, Sidney, 3507 W. North Ave., (8).
Salick, Ralph, R.R. 7, Box 253, (13).
Santley, Arthur A., 2612 W. North Ave., (5).
Sarich, John, 1439 S. 60th St., West Allis, (14).
Saudek, Harrison, 536 W. Wisconsin Ave., (3).
Schauer, R. J., 2105 10th Ave., South Milwaukee.
Scheffer, Guido L., Rm. 401, 735 N. Water St., (2).
Schmitt, Ray W., 2800 W. Center St., (10).
Schneider, John F., 817 W. Mitchell St., (4).
Schreiber, Martin E., 2521 W. Center St., (6).
Schroeder, Henry C., 4634 W. Burleigh St., (10).
Schroeder, Walter, 210 E. Michigan St., (2).
Schultz, Albert A., 917 W. Center St., (6).
Schultz, Elton A., 2350 N. 31st St., (10).
Schultz, Rudolph H., 2955 N. 3rd St., (12).
Schumann, H. R., 1114 S. 16th St., (4).
Schwietering, Paul J., 1569 E. Cumberland Blvd., (11).
Scott, John J., 207 E. Michigan St., (2).
Seeger, Arthur R., 2260 N. 27th St., (8).
Sehrt, John H., 1135 S. 16th St., (4).
Shapiro, Nathan, 1012 N. 3rd St., (3).
Siehr, Robert, 3608 N. Teutonia Ave., (6).
Sigler, Wm. M., 707 E. Briarwood Place, (11).
Sklencar, Frank J., 4677 S. Packard Ave., Cudahy.
Somers, Robert F., 1033 W. Oklahoma Ave., (7).
Stanton, L. E., 1518 N. 50th St., (8).
Stark, Gordon S., 225 E. Mason St., (2).
Stenz, B. A., Elm Grove.
Strandberg, Iver B., 4709 W. Center St., (10).
Strassburger, J. C., 5706 W. North Ave., (8).
Stringer, Warren, 767 N. Water St., (2)
Sullivan, Ambrose, 5311 N. Diversey Blvd., (11).
Sullivan, Floyd J., 3829 W. Center St., (10).
Sullivan, Henry J., 2035 W. State St., (3).

Talsky, Rud J., 1601 W. Mitchell St., (4).
Tannhaeuser, Wm., 309 W. Kilbourn Ave., (3).
Taplin, Clinton R., 5707 W. National Ave., West Allis, (14).
Taxman, Sam, 229 E. Wisconsin Ave., (2).
Teague, Ray, 1844 N. 59th St., (8).
Teske, Roland J., 3508 W. Fond du Lac Ave., (10).
Tetzlaff, Anna, 828 N. Milwaukee St., (2).
Thurwachter, Robert, 226 E. Mason St., (2).
Tiefenthaler, Lorin, 3610 W. Lisbon Ave., (8).
Tondreau, Harold W., 2152-A N. 62nd St., (13).
Trenkamp, Alfred, 411 E. Mason St., (2).

Urbanek, August, 3066 S. 43rd St., (7).

Van Loghem, A. P., 235 W. Galena St., (12).
Voland, Miss Lydia, 3333 W. Lisbon Ave., (8).

Wahlberg, Nathan, 612 N. Water St., (2).
Wandrus, V. E., 4225 W. North Ave., (8).
Weber, Henry, 1219 W. Vliet St., (5).
Wehe, Thomas H., 230 W. Wisconsin St., Pewaukee, Wis.
Wellhausen, Willard W., 4336 N. 39th St., (9).
Wenz, Arthur, 100 E. Bradley Road, (2).
Wesolowski, Andrew V., 5812 W. Burnham St., West Allis, (14).
Wherry, Ray P., 3315 N. Green Bay Ave., (12).
White, Willard J., 728 N. Jefferson St., (2).
Wick, Jos. J., 2800 W. Lisbon Ave., (8).
Wick, Warren F., 6027 W. Vliet St., Wauwatosa, (13).
Wilker, W. M., 319 E. Howard Ave., (7).
Wilson, Glen A., 161 W. Wisconsin Ave., (3).
Wojcik, Henry, 1400 W. Forest Home Ave., (4).
Wolff, Arthur G., 229 E. Wisconsin Ave., (2).
Wolfgram, Frank F., 741 N. Milwaukee St., (2).
Wuesthoff, William W., 759 N. Milwaukee St., (2).

Zander, Henry A., 849 N. 10th St., (3).
Zedler, L. T., 2218 N. 3rd St., (12).
Zezblatt, Oliver, 1330 W. North Ave., (5).
Zitzke, Walter H., 6004 W. North Ave., (13).

Minocqua

(Individual Members)

Hunter, Edwin W.
O'Leary, John J.
Walliser, George F., Box 415.

Monroe

(Individual Members)

Buchschacher, F. L., 715 25th Ave.
Coplien, N. B., 1614 9th St.

Neenah-Menasha Board of Realtors

Active Members, 7.

President: S. A. Sommer, 601 Van St., Neenah.
Secretary: J. W. Powers, 671 Oak St., Neenah.

Boehm, E. J., 611 Henry St., Neenah.
Butrem, Romana, 345 Winnebago Ave., Menasha.
Haase, Louis H., 109 N. Commercial, Neenah.
Hauser, F. J., 228 W. Wis. Ave., Neenah.
McMurchie, E. J., 223 Spruce St., Neenah.
Powers, J. W., 671 Oak St., Neenah.
Sommer, S. A., 601 Van St., Neenah.

New Richmond

(Individual Member)

Swenby, Oscar A.

Oshkosh Real Estate Board

Active Members, 12; Others, 3

President: Tim Allen, 115 Main St.
Secretary & Treasurer: F. W. Vanderpool, 102½ Main St.

Allen, Tim, 115 Main St.
Brohce, Elsie, 332 12th St.
Dolphin, John, 334 Bowen St.
Keyes, Nina, 64 Northwestern Ave.
MacNichol, Neal, 11 Washington Blvd.
Redemann, Warren, 46 Washington Blvd.
Reigh, M. C., 21 Waugoo St.
Spaulding, Jane, 94 Waugoo St.
Thomas, Mrs. Edna, 21 Waugoo St.
Van Keuren, Frank R., 5 Church St.
Vanderpool, F. W., 102½ Main St.
Wiese, Emilie, 281 Merritt St.

Palmyra

(Individual Member)

Bannerman, A. R., North West St.

Pelican Lake

(Individual Member)

Werner, A. P.

Platteville

(Individual Member)

Thompson, Warren J., 115 N. Bonson St.

Racine Real Estate Board

Active Members, 40

President: Benjamin Mitler, 1339 Washington Ave.
Secretary: Wm. L. Toohey, 468 College.

Aronin & Sons, E. J., 1006 Washington Ave.
Barrett, Rell R., 610 Main St.
BLOCKI, GERTRUDE L., 300 5th St.
Burch, John, 2733 Washington St.
Carls, John M., Agency, 1927 Charles St.
Catley, Frederick, 5616 Wahsington Ave.
Christ, Earle, 215 Sixth.
Christensen, J. A., & Son, 2033 Taylor Ave.
Christensen, Martin, Co., 1412 Owen Ave.
Ehrlich, Kingston, 221 6th St.
Fidelity Abstract Co., 306 6th St.
Fuller, A. H., Realty Agency, 2407 Washington Ave.
General Insurance Agency, 510 Main St.
Goodman, Arnold, 302½ 6th St.
Hay, A. J., Realty Co., 201 6th St.
HERMES, F. J. & SONS CO., 616 6th St.
Hood, James Coy, 302½ 6th St.

Racine, Wisconsin
Gertrude L. Blocki
REALTOR
300 Fifth Street
Exclusive residential properties, building management, commercial and industrial.
Cooperation with other Realtors a specialty.

APPRAISALS
PROPERTY MANAGEMENT
BROKERS
•
F. J. HERMES & SONS COMPANY
REALTORS
RACINE, WISCONSIN

Hood, Vincent, 1st Nat'l Bank.
JANES, DAVID G., CO., 611 Main St.
Jeppesen, Sophus, 2250 Lathrop Ave.
Keefe & Company, 468 College Ave.
LaPour, Milton F., 222 5th St.
Mann & Son Co., I. O., 610 Main St.
Marino, Frank P., 1508 State St.
McCarrol, Elmer, 535 Main St.
Merriman, C. P., 1110 14th St.
Miller Co., W. H., 213 6th St.
Minton, Mary Louise, Baker Block.
Mitler & Co., Benj., 1339 Washington Ave.
Nelson Co., George E. H., 2710 Wright.
Norton Realty Co., 616 Sixth St.
Poulsen, Roy E., 1420 Washington Ave.
Racine Property Service, 218 5th St.
Schacht, Milton W., 610 Main St.
Schemming, Fred W., 418 High St.
Schwartz, Frank J., Realty Co., 1105 Washington Ave.
Slivka, Sam, 1625 Center St.
Smith, L. W., & Co., 1508 Washington Ave.
Tomek Realty Co., 1128 DeKovan Ave.
Truax, Glenn W., 1036 Grove.

Reedsburg

(Individual Member)

Krause, Otto, 290 Main St.

DAVID G. JANES CO.
Sales — Commercial and Industrial Properties
Mortgage Financing
Real Estate Bonds
Property Management
Insurance
611 Main St.
RACINE, WIS.

St. Croix Falls

(Individual Members)

Baker, Harry D., Baker Land & Title Co.
Berlin, Nic N.

Shawano

(Individual Members)

Wallrich, Marshall J., 111 N. Franklin St.
Winkel, George P., Rt. 2.

Sheboygan Board of Realtors

Active Members, 22; Others, 2

President: Lester E. Grube, 719 New York Ave.
Secretary-Treasurer: Adolph S. Imig, 804 Michigan Ave.

Brand, M. P., 1419 N. 6th St., Sheboygan.
Clarenbach, R. E., 624 Center Avenue.
Dorst, Leonard, 514 S. 8th St.
Erdmann, Arthur A., 1016 Michigan Ave.
Gottsacker, R. J., 607 N. 8th St.
Grube, Lester E., 719 New York Ave.
Holman, Manford, 2303 N. 7th St.
Imig, Adolph S., 804 Michigan Ave.
Le Mahieu, Ellsworth, 707 N. 8th Street.
Meyer, Oscar C., 814 N. 8th St.
Nyenhuis, Garrett W., 2219 N. 8th St.
Oehler, Karl, 1112 N. 8th Street.
Perkins, Clifford, 2334 S. 11th St., Sheboygan.
Reilly, James, Cascade.
Schmidt, Walter, 2223 N. 9th St.
Starich, Anton, 624 Geele Ave.
Teumer, Harvey E., 1227 N. 8th St.
Themar, M. J., 2114 N. 8th Street.
Treick, Albert L., 435 Church St., Kohler.
Van Ouwerkerk, John, 608 N. 8th St.
Vasselos, Ernest C., 618 N. 8th St.
Wetzel, Charles J., 2719 Lakeshore Drive.

SUPERIOR
WISCONSIN
Head of the Great Lakes
100% RETAIL LOCATIONS
OFFICES — HOUSES — APARTMENTS
DOCK AND RAIL SITES
CITY LOTS AND ACREAGE
NEWTON-YEHLE AGENCY, INC.

Superior Real Estate Board

Active Members, 12

President: H. H. Van Vleck, 921 Tower Ave.
Secretary: Edward Smet, 1017 Tower Ave.

Bergquist, E. J., 919 Tower Ave.
Bolton, W. R., 1220 Tower Ave.
Clemens Agency, 1717 Winter St.
Howe, Michael, 919 Tower Ave.
Hunt-Sullivan Agency, 1125 Tower Ave.
McIntosh & McIntosh Co., 921 Tower Ave.
McLennan, John C., 1125 Tower Ave.
Merritt, F. L., 1214 Tower Ave.
NEWTON-YEHLE AGENCY, INC., 1531 Tower Ave.
Smet, Edward, 1017 Tower Ave.
Van Vleck, H. H., 921 Tower Ave.
Williamson, Scott G., 1414 Belknap St.

Tomahawk

(Individual Member)

Brown, Wm. F., "Snow-Den", Star Rt. 3.

Upper Wisconsin Real Estate Board

Active Members, 15; Others, 5

President: Howard Hardie, Hurley.
Secretary: M. F. Beaudoin, Park Falls.

Ackerman, Frank, Phillips.
Arnold, Harold, 420 W. 2nd St., Ashland.
Beaudoin, M. F., Park Falls.
Ensinger, M. L., 218 5th Ave. W., Ashland.
Hazen, E. S., Hurley.
Hardie, Howard, Hurley
Lamal, Lawrence A., 518 W. 2nd St., Ashland.
Lizak, Leon, Phillips.
Lunborg, C. A., Prentice, Wis.
O'Malley, J. P., Bayfield.
Penn, Theo., 112 W. 2nd St., Ashland.
Penn, Mrs. Violet, 113 W. 2nd St., Ashland.
Schmidt, Art, Park Falls.
Williams, Roy F., Cable.
Woodward, R. B., 815 W. 2nd St., Ashland.

Walworth

(Individual Member)

Lothrop, Fred L., P.O. Box 242.

Washington-Ozaukee Real Estate Board

Active Members, 13

President: John Maas, Hartford.
Secretary & Treasurer: E. C. Schauer, Hartford.

Altendorf, Frank, Port Washington.
Frey, Grover, Hartford.
Grogan, R. S., (B. C. Ziegler Co.), West Bend.
Krieger, Ed. J., West Bend.
Krier, Al, Belgium.
Marsden, K. G., (B. C. Ziegler Co.), West Bend.
Mass, John, Hartford.
Moths, Aug. A., West Bend.
Riebe, Albert, Grafton.
Reichert, J. E., (B. C. Ziegler Co.), West Bend.
Schauer, E. C., Hartford.
Schauer, F. W., Hartford.
Schmidt, M. J., Grafton.

Watertown

(Individual Member)

Hafemeister, G. H., 115 N. Third St.

Waukesha County Real Estate Board

Active Members, 32; Others, 7

President, Vince Conboy, 163 W. Main St., Waukesha.
Secretary: Howard R. Hansen, R. 4, Box 136, Waukesha.

Beckman, Victor F., Merton.
Brice, Norman T., R. 1, Oconomowoc.
Bruss, Carl B., Bank Bldg., Pewaukee.
Brussock, Norman, Bank Bldg., Pewaukee.
Conboy, Vince, 163 W. Main St., Waukesha.
Davies, Wm., 337 W. Main St., Waukesha.
De Remer, E. C., 203 N. Grand Ave., Waukesha.
Farmer, L. G., 806 N. Grand Ave., Waukesha.
Fromm, Martin E., 202 Roberta Ave., Waukesha.
Funk, Chas. E., Hy. 30 & S.S., Pewaukee.
Gormley, Wm., 305 South St., Waukesha.
Greb, Russell J., 324 W. Main St., Waukesha.
Hansen, Howard R., R. 4, Box 136, Waukesha.
Hardy-Ryan Abstract Co., 253 South St., Waukesha.
Hasslinger, Herbert J., Nashotah.
Ihrig, C. M., 270 South St., Waukesha.
Klein, George T., Menomonee Falls.
Koepp, Harry J., Lake Front Office, Pewaukee.
Kostner, Fred J., R. 14, Box 417, Milwaukee.
Langlois, V. S., Delafield.
Lowe, James R., 122 W. Broadway, Waukesha.
McDonough, Wm. O., 112 E. Wisconsin Ave., Oconomowoc.
Matt, P. J., 1109 Lincoln Ave., Waukesha.
Morey, Theo. L., 112 W. Broadway, Waukesha.
Nick, George, R. 14, Box 338, Milwaukee, (14).
Owens, Wm. B., 806 N. Grand Ave., Waukesha.
Reich, Mary S., Oconomowoc.
Smart, Robert, 509 Arcadian Ave., Waukesha.
Thorsen, Chester S., Towne Hotel, Oconomowoc.
Walters, A. P., Lannon.
Waukesha Sav. Bldg. & Loan Assn., 744 N. Grand Ave., Waukesha.
Steinert, Earl, 134 W. Ma'n St., Waukesha.

Waupaca County Real Estate Board

Active Members, 10

President: Chas. Hoffman, Manawa.
Secretary: H. J. Sasman, Clintonville.

Capener, Ormond, New London.
Ferg, Alvin, Manawa.
Graff, Geo., Clintonville.
Hanson, Erving, Waupaca.
High, R. E., Waupaca.
Hoffman, Charles, Manawa.
Hurlbert, C. T., Waupaca.
Peterson, Harold, Waupaca.
Raditke, F. O., Weyauwega.
Sasman, M. J., Clintonville.

Wausau Board of Realtors

Active Members, 22

President:
Secretary: Mayme J. Murtaugh, Rm. 316, First American State Bank Bldg.

Bystrom, W. D., 111 Grand Ave.
Corbeille, L. J., Rm. 513, First American State Bank Bldg.
Davis, A. G., 208½ Scott St.
Davis, Roy B., 208½ Scott St.
Foster, Albert J., 626 Third St., Box 746.
Halweg, R. M., Marathon.
Helbach, Fred B., Mosinee.
Holub, Adolph, 211 Clarke St.
Holub, A. R., 322 Third St.
Holub, Della, 211 Clarke St.
Holub, Marvin, 211 Clarke St.
Kannenber, Gilbert, 1414 Grand Ave.
Lemmer, L. M., 611 Bellis St.
Monk, R. W., 410 Third St.
Murtaugh, Mayme J., Rm. 316, First American State Bank Bldg.
Peneau, Tom, 316 Third St.
Rundhammer, John B., 2115 Grand Ave.
Schuetze, Eric J., Schofield.
Sternberg, Bernard, Jr., (Ben Sternberg Co.), Cor. Jefferson & Fourth Sts.
Sternberg, Lawrence, 329 Fourth St.
Willhite, Lester, 203 W. Wausau Ave.
Winnie, A. H., 1015 Merrill Ave.

Whitewater

(Individual Member)

Hackett, K. M., 290 Main St.

Williams Bay

(Individual Members)

Hotton, Alfred D., 60 Geneva St.
Pederson, Mabel S., 13 Geneva St.

Woodruff

(Individual Members)

Anderson, Peter.
Doolittle, Larry, Star Route.

WYOMING

Casper
Real Estate Board

Active Members, 5

President: Joe W. Bingenheimer, 235 E. First St.

Secretary: W. B. Barnard, 143 S. Wolcott St.

Barnard Realty Co., 143 S. Wolcott St.
Ben Realty, Sec. 128 E. 2nd St.
Canfield Realty Co., Zuttermeister Bldg.
Casper Realty Co., 235 E. 1st St.
Miller, Don S., 121 E. First St.

Cheyenne
Board of Realtors

Active Members, 20; Others, 4

President: Elmer Garrett, 1817 Carey Ave.

Secretary: Jerry Berger, 1725 Central Ave.

Berger, George A., Jr., 1914 Central Ave.
Berger, Jerry, 1725 Central Ave.
Carey, Joseph M., 1806 Capitol Ave.
Dietzel, Charles, 217 W. 19th St.
Dineen, Patrick W., 3716 Warren Ave.
Garrett, Elmer, 1817 Carey Ave.
Leech, Hoyt, 1712 Capitol Ave.
Levine, Sam, 1709 Capitol Ave.
Marchick, Ben, Boyd Bldg.
Owens, W. H., 1620 Central Ave.
Phillips, George, Pine Bluffs, Wyo.
Rayor Realty & Const. Co., 1701 E. 19th St.
Rosenblum Real Estate Co., 315 W. 17th St.
Searle, Tom, 1618 Capitol.
Smalley, Robert, 1618 Capitol Ave.
Taylor, "Zack", 307 W. 19th St.
Towle, Herbert V., 1823 Capitol Ave.
Wallick, Jack, 123 E. 17th St.
Warren, Ed, 2116 Carey Ave.
Wenandy, Jack, 1814 Central Ave.
Zuckerman, Sol, 1709 Capitol Ave.

Sheridan County
Real Estate Board

Active Members, 11

President: Merrill Jenkins, (Jenkins Agency).

Secretary: Forrest L. Ralston, 109 S. Main St., (Ralston Realtor).

Bentley, James S., (James S. Bentley Agency).
Carroll, Granville W., (Carroll Realty Co.).
Davis, C. V., & Co., Bank of Commerce Bldg.
Holcomb, M. W., & Son, 31 W. Loucks St.
Hutton Realty Co., 140 W. Brundage.
Jenkins, Merrill D., (M. D. Jenkins Agency), 145 N. Main St.
Price, Frank C., 46 E. Loucks St.
Ralston, Forrest L., 109 So. Main St., (Ralston Realtor).
Reed, Dick, 50 E. Loucks St.
Tynan, T. T., 33 W. Brundage St., (Tynan Investment Trust).
Zullig Agency, 220 N. Main St.

Thermopolis

(Individual Member)

Hodgson, Miss Nellie G., 515 Arapahoe St.

CANADA

Alberta

Calagary Alta

(Individual Member)

Cote, Clair J., 52-53 Canada Life Bldg.

British Columbia

Vancouver, B.C.

(Individual Members)

May, Muriel, 1619 Marine Bldg.
Pope, Leslie Edwin, 516 Royal Bank Bldg.
Roberts, H. A., 933 W. Pender St.
Roberts, John Powell, 933 W. Pender St.

Manitoba

Winnipeg
Real Estate Board

Active Members, 72

President: J. S. Stevenson, 231 Curry Bldg.

Exec. Secy.: T. F. Hubie, 419 Ave. Bldg.

Acme Realty & Ins. Co., (Irvin J. Cohen), 603 McIntyre Bldg.
Akins & Wallace Realty Co., (T. A. C. Akins), 835 Somerset Bldg.
Allan, Killam & McKay, (H. A. Skynner), 364 Main St.
Argue Bros., (M. W. Argue) 208 Ave. Bldg.
Aronovitch & Leipsic Ltd., (A. H. & E. J. Aronovitch), 12 C.P.R. Office Bldg.
Beavis, E., 807 Union Trust Bldg.
Bingham & Bingham, Ltd., (Col. R. F. Bingham), 609 Paris Bldg.
Black & Armstrong, (G. M. Black), Toronto General Trusts Bldg.
Bonner, F. M., 1208 McArthur Bldg.
Brown, Leon A., 356 Main St.
Buffet, C., 302 McIntrye Bldg.
Canada Colonization Ass'n, 296 Garry St.
Canada Permanent Trust Co., 298 Garry St.
Capital Agencies & Realty Co., (W. R. Aikens), 510 McIntrye Bldg.
Chataway Investment Co., (P. A. Beauchemin), 326 McIntrye Bldg.
Christie, W. J. & Co., Ltd., (S. H. Muton), 255 Notre Dame Ave.
Crabb & Co., Ltd., (G. Barrett-Hamilton), 290 Garry St.
Credit Foncier-France-Canadian, (S. Grimble, Mgr.), 455 Main St.
Crown Trust & Guarantee Co., 364 Main St.
Curry, Peter D. & Co., Ltd., (J. R. Woods), 100 Curry Bldg.
Duffy, J. A., 559 St. Mary's Rd., St. Vital.
Eggertson, A. G., K. C., 209 Bk. of Nova Scotia Bldg.
Enderton, C. H., & Co., (C. B. Becher), 222 Portage Ave.
Equitable Trust Co., (A. B. Flett), 377 Portage Ave.
Flanders, J. A., Co., Ltd., (Sinclair Lewis), 808 Somerset Bldg.
Four Provinces Investment Co., (W. C. A. Grant), 300 Main St.
Globe General Agencies, Ltd., (M. B. Morantz), Phoenix Bldg.
Graham, Geo. P., 173 Portage Ave. E.
Great West Life Assce. Co., (J. F. Bird, H. M. Morrison), Lombard Ave.
Hogan, W. J., 820 Dorchester Ave.
Home Securities, Ltd., (L. E. Johnson), 468 Main St.
Hudson's Bay Co., (C. E. Joslyn), Land Dept.
Huron & Erie Mortgage Corp., (W. A. Bell), Huron & Erie Bldg.
International Loan Co., (C. Dick), 304 Tr. & Ln. Bldg.
Jackson, T. D., 618 Somerset Bldg.
Johnson-McColl & Co., (L. S. McColl), 356 Main St.
Kimmel, J. G., & Co., Ltd., (J. G. Kimmel), 592 Main St.
Leggo, Gordon, Ltd., 204-348 Main St.
London Life Insurance Co., (J. A. T. Millman), 405 Lindsay Bldg.
MacDonald D., 901 McArthur Bldg.
McArthur Realty Co., (J. C. McArthur), Forum Bldg.
McNichol, A. R., Ltd., (W. E. Loftus), 296 Smith St.
Manufacturers Life Insce. Co., (W. B. McCutcheon), Huron & Erie Bldg.
Montreal Trust Co., (C. Lowe), 218 Portage Ave.
Mutual Life Assce. Co. of Canada, (E. G. Surguy), Somerset Bldg.
National Trust Co., (W. J. Smith), Portage & Garry.
Northern Canadian Agencies, Ltd., (J. H. Peace), 405 Nanton Bldg.
Northern Trusts Co., (Thomas Roberts), Victory Bldg.
Northwestern Insce. Agencies, Ltd., (Frank L. Ernst), 100 Paris Bldg.
Oldfield, Kirby & Gardner, Ltd., 234 Portage Ave.
Osler, Hammond & Nanton, Ltd., (A. Turpie), Main & Portage.
Pooles, C. W., & Co., (C. W. Pooles), 306 Affleck Bldg.
Royal Trust Co., (H. G. Arkinson), 436 Main St.
Scott Realty Co., (J. S. Scott), 601 McArthur Bldg.
Security Land Co., (G. W. Downey), 703 Paris Bldg.
Service Industries, Ltd., (J. M. Barber), 300 Paris Bldg.
Sheps Agencies, Ltd., (B. Sheps), 364 Main St.
Simonite, Ltd., C. E., (C. E. Simonite), 806 Childs Bldg.
Simonite & Co., F. C., 403 Time Bldg.
Slater, David, Ltd., (David Slater), 306 Time Bldg.
Smith Agency, (Capt. Wilson Smith), McArthur Bldg.
Star Realty Co., (Peter K. Comeller), 901½ Main St.
Stevenson, S. S., & Son, (J. S. Stevenson), 231 Curry Bldg.
Stewart, Fred H., & Co., (H. Meckling), 230 Curry Bldg.
Sun Life Assce. Co. of Canada, (E. T. Pollock), 902 Lindsay Bldg.
Sutherland, J. R., 246 Colony St.
Swanson, J. J., & Co., Ltd., (J. J. Swanson), 308 Ave. Bldg.
Toronto General Trusts Corp., (L. K. Johnson), Toronto Gen. Trust Bldg.
Toshack Bros., (F. S. Toshack), 801 Somerset Bldg.
Traders' Bldg. Ass'n, (P. Pocklington), Grain Exchange Bldg.
Wartime Prices & Trade Board, (W. J. Kent), Rent Control Officer, Power Bldg.
Walkey, A. R., & Co., (A. R. Walkey), 906 Childs Bldg.
Winnipeg Elec. Co., (F. F. Griffin), Elec. Railway Chambers.
Winnipeg Realty Co., (W. K. McN. Dewar), 237 Somerset Bldg.
Western Trust Co., (Lincoln Johnson), Toronto Genl. Trusts Bldg.

Winnipeg

(Individual Member)

Elders, John E., Peter D. Curry & Co., Ltd., 100 Curry Bldg.

Ontario

Brantford

(Individual Members)

Crichton, Gordon R., 7 Temple Bldg.
Davis, Robert A., 21 Temple Bldg.
Harvey, P. J., 63 Darling St.
Macdonald, James P., 235 Colborne St., Room 3A & 4.
Todd, C. Gordon, 103 Colborne St.

Chatham

(Individual Member)

O'Brien, Harold J., 27 Adelaide St.

Delhi

(Individual Member)

Szenasi, William L., 136 King St.

Hamilton

(Individual Members)

Chambers, Stewart, 1415 Piggott Bldg.
Lounsbury, Marshall H., 6 James St. South.
McKay, C. D., 130 Sherman Ave. South.

Kingsville

(Individual Member)

Wigle, Richard H.

Kitchener

(Individual Members)

Schmalz, John A., 217 King Street, West.
Whitney, George, Zeller Bldg.

London

(Individual Member)

Weir, Bert, 235A Dundas St.

Niagara Falls

(Individual Member)

Young, R. C., 674 St. Clair Ave.

Ottawa

(Individual Members)

Fitzsimmon, Clayton A., 197 Sparks St.
McKinley, L. A., 78 Sparks St.
Ross, C. W., 49 Metcalfe St.

St. Catharines

(Individual Member)

Patterson, C. C., 14 Queen St.

Sarnia

(Individual Members)

Levesque, Emery C., 137 N. Christina St.
White, Donald B., 184 N. Victoria St.

Toronto

(Individual Members)

Bosley, Murray, 28 Adelaide St., West.
Bosley, Raymond, 28 Adelaide St., West.
Bosley, W. H., 28 Adelaide St., West.
Broome, J. E., Mgr., Real Estate Dept., Chartered Trust & Executor Co., 34 King St. West.
Brown, George E., 3048 Bloor St. West.
Chambers, E. V., Chambers & Meredith, Ltd., 24 King St., West.
Charles, John M., 294 Borden St.
Clark, H. Spencer, 1 Dale Ave.
DeMara, Cyril R., 372 Bay St.
Farlinger, A. W., 2000 Yonge St.
Gibson, Col. Goodwin, 357 Bay St.
Gibson, Goodwin, Jr., 357 Bay St.
Griffiths, Ernest, 370 Bloor St., East.
Johnston, Thomas J., 2719 Yonge St.
Laidlaw, John B., 126 Heath St., West.
LePage, A. E., 320 Bay St.
Lyons, S. E., 347 Bay St.
McLaughlin, W. C., 360 Bloor St., East.
Mercer, Chas. E., 1618 Bloor St., West.
Meredith, Allen O., 24 King St., West.
Morrison, John E., 206 Gerrard St., East.
Mowers, Ted K., 80 Brooke Ave.
Palmateer, L. Earl, 420 Roncesvalles Ave.
Paterson, James Warner, 912 Danforth Ave.
Penturn, Norton, 85 Richmond St., West.
Pettit, Godfrey S., 35 Old Mill Road.
Rice, B. W., R. B. Rice & Sons, Ltd., 60 Victoria St.
Ridout, George H., 1172 Bay St.
Rogers, H. L., 10 Adelaide St. E.
Soper, D. N., Crown Trust & Guar. Co., 1247 Avenue Road.
Warrilow, A., 300 Danforth Ave.
Waxer, Albert, 3303 Yonge St.
Wiles, Kenneth, 1 St. Clair Ave.
Willoughby, J. A., 156 Yonge St.

Windsor

(Individual Members)

Askin, Salter C., 903 Security Bldg.
Bruner, Carl D., 446 Wyandotte W.
Clarke, Jack, 1010 Security Bldg.
Hyland, Robert Wilmer, 1804 Chilver Rd.
LaDouceur, Romeo E., 1015 Ottawa St.
Reaume, Ulysses G., Guaranty Trust Bldg.
Roberts, Paul A., Foster & Robarts, Bartlett Bldg., 76 London St. W.

Quebec

Montreal

(Individual Members)

Danserau, Paul, 2372 Hampton Ave., N.D.G.
Desaulniers, Guy, 10 St. James St. E.
Gauthier, E. L., 3504 Verdun Ave.
Joseph, H., 2054 McGill College Ave.
Martin, Chester M., Mgr. Appraisal Dept., Stevenson & Kellogg, Ltd., 970 Sun Life Bldg.
Mills, Harold, 1367 Greene Ave., (6).
Rankin, J. Wurtele, 1367 Greene Ave., (6).

Verdun

(Individual Member)

Grimstead, Albert T., 425 River St.

PHILIPPINE ISLANDS

Manila
Realty Board

Active Members, 36; Others, 36

President: Tomas de Vera, Pasay Realty, 32 Escolta.

Secretary: Juan R. Cuidian, 3rd Floor, Limjoco Bldg., Dasmarinas.

Aldaya, Narciso N., 211 Samanillo Bldg.
Alicante, Licerio B., 317 Calvo Bldg.
Ambrosio, Gabriel A., 303 Filipinas Bldg.
Aquino, Aurelio B., 185 David St.
Arabejo, Macario, 708 Quezon Blvd.
Araneta, Ramon J., 343 Echague, Quiapo.
Araujo, Daniel, 343 Echague, Quiapo.
Balatbat, Marcelo S., 2nd Fl. Cons. Inv't Bldg.
Bilog, Gregorio M., 837 Tayuman, Sta. Cruz.
Calero, Federico, 303 Filipinas Bldg.
Calero, Antonio H., 303 Filipinas Bldg.
Eleizegui, Quirino, 214 Isaac Peral, Ermita.
Gonzales, C. S., 201 Cu Unjieng Bldg.
Gregorio, Quirino, 501 State Bldg.
Hall, A. C., 201 Ayala Bldg.
Hoskins, C. M., 185 David St.
Ildefonso, Lucio R., 3rd Fl., Burke Bldg.
Jalbuena, Bonito V., 4th Fl., Regina Bldg.
Ledesma, Pacifico, 224 Calvo Bldg.
Machado, Rafael H., 303 Trade & Commerce Bldg.
Marquez, Lauro G., 4th Fl., Regina Bldg.
Munar, Alberto B., 401 Samanillo Bldg.
Myers, J. L., 214 EMA Bldg.
de Ocampo, Gervacio, Jr., 1011 Arlegui St.
Pfitz, Enrique, Ayala Bldg.
Pineda, Alberto C., 614 Azcarraga St.
Revilla, P. A., Brias Roxas Bldg.
Santamaria, Enrique, Soriano Bldg.
Sison, Sixto L., 750 F. B., Harrison, R. City.
Subido, Rosendo O., 209 Samanillo Bldg.
Tuason, Juan E., 12 Sociego, Sta. Mesa.
Valencia, Artemio U., 208 Burke Bldg.
Varias, Antonio, 185 David St.
de Vera, Tomas, 32 Escolta.
Villamejor, Arcadio, Cons. Inv't. Bldg.
Zarato, Juan F., Session Rd., Baguio.

Cuba

Havana

(Individual Members)

Mendoza, Paul, Palacio Aldama, Reina No. 1.
Salmon, Robert, Manzana de Gomez 553.

Mexico

Mexico City

(Individual Member)

Ortigosa, Isidro Sanchez, Apartado Postal No. 107.

Sonora

(Individual Member)

Glazier, Leland, Apartado Postal 269 Nogales.

Panama

(Individual Member)

Wolff, Herbert, 5th St. No. 22, Box 1198, Panama.

Puerto Rico

(Individual Members)

Acha, Antonio Egorue, P.O. Box 4933, San Juan.
Bermudez, Guillermo, 614 Padin Bldg., Box 2251, San Juan, (10).
Geigel, Jose Eugenio, P.O. Box 550, San Juan.
Mouclova, Manuel, Calle Fort Alza 361, San Juan.
Ranck, E. W., P.O. Box 1152, San Juan, (5).

South America

(Individual Member)

Manrique, Francisco Casas, Prof. de Propiedad Rair, Sonsejero, Apartado Postal 1950, Columbia, Bogota.
Ascher, Dr. Bernard, Mt. Carmel 11 Hursha St., Moses House, Haifa.

National Association of Home Builders

Officers and Directors for 1950

President: Thomas P. Coogan, 1432 Alfred I. Dupont Bldg., Miami, Fla.
1st Vice President: W. P. (Bill) Atkinson, 1911 Apco Tower, Oklahoma City, Okla.
2nd Vice President: Alan E. Brockbank, 428 E. 2nd South, Salt Lake City, Utah.
Secretary: Joseph Haverstick, Rm. 1419-20, Hulman Bldg., Dayton, Ohio.
Treasurer: Nathan Manilow, 105 W. Monroe St., Chicago 3, Ill.
Executive Vice President: Frank Cortright, 1028 Connecticut Ave. N.W., Washington 6, D.C.

Regional Vice Presidents

Region I — Irving R. Stich, 4 Sequin Rd., Hartford, Conn.
Region II — Albert Bartlett, 314 Parsons Dr., Syracuse 9, N.Y.
Region III — Stephen Kovach, Jr., 1500 Radford Rd., Pittsburgh 28, Pa.
Region IV — J. Wesley Buchanan, 1732 K St. N.W., Washington, D.C.
Region V — J. C. Long, 88 Broad St., Charleston, S.C.
Region VI — B. A. Martin, 1502 Candler Bldg., Atlanta 3, Ga.
Region VII — David Satin, 1415 S. Burdick St., Kalamazoo, Mich.
Region VIII — Albert Thompson, 138 N. Delaware St., Indianapolis, Ind.
Region IX — John L. Moravec, 554 Superior St., St. Paul 2, Minn.
Region X — O. B. "Bill" Powell, 211 Shops Bldg., Des Moines, Ia.
Region XI — Frank Robertson, 1423 Majestic Bldg., San Antonio, Texas.
Region XII — C. Taylor Burton, 2220 S. State St., Salt Lake City, Utah.
Region XIII — Franklin L. Burns, Burns Vault Bldg., Denver 2, Colo.
Region XIV — Wayne Guthrie, 2928 N. Nevada, Spokane, Wash.
Region XV — William H. Evans, 2762 E. 218th Place, Long Beach 10, Calif.
Region XVI — James P. Bourne, 200 Republic Bldg., Louisville 2, Ky.
Region XVII — Earl Colomb, Chalmette Vista, Chalmette, La.
Region XVIII — Dale Bellamah, 721 S. Carlisle Ave., Albuquerque, N. Mex.
Region XIX — Carl Gellert, 2222 19th Ave., San Francisco, Calif.
Region XX — James Graham, 162 Remsen St., Brooklyn, N.Y.

1950 Directors

Abbey, M. Sanford, 1945 East Ave., Rochester 10, N.Y.
Adkisson, Floyd, 107 Union St., Nashville, Tenn.
Albert, James M., 3140 N. Miami Ave., Miami 37, Fla.
Aldrich, A. O., 9081 Grand Ave., Franklin Park, Ill.
Andrews, Everett C., 27005 Knickerbocker Rd., Bay Village, Ohio.
Aubinoe, Alvin L., 1907 Pennsylvania Ave. N.W., Washington 6, D.C.
Babcock, C. I., 3014 Coral Way, Miami, Fla.
Bach, James R., 2001 Swan Blvd., Milwaukee 13, Wis.
Balch, Albert, 8050 35th N.E., Seattle 5, Wash.
Banks, William S., 824 Tower Bldg., Washington, D.C.
Bartel, C. L., 302 Western Reserve Life Bldg., Muncie, Ind.
Battiato, A. S., 4929 Grand Ave., Omaha, Nebr.
Beem, V. S., 81 Cain St. N.E., Atlanta, Ga.
Beliveau, Arthur A., 720 S. Palm Ave., Alhambra, Calif.
Biggs, Lee, 623 N. Porter, Norman, Okla.
Bjornsen, H. J., 219 28th St. Dr. S.E., Cedar Rapids, Ia.
Blietz, Irving A., 1106 Seneca Rd., Wilmette, Ill.
Boggs, Luther J., 359 Fowler St. N.W. at Alexander, Atlanta, Ga.
Bogue, Marcus C., Jr., 3600 E. 45th Ave., Denver, Colo.
Bohannon, David D., 859 San Mateo Dr., San Mateo, Calif.
Bowman, Allen J., McBirney Bldg., Tulsa, Okla.
Bready, Robert A., 205 Davis St., Baltimore 2, Md.
Brock, Milton J., 2894 Rowena Ave., Los Angeles, Calif.
Brown, Wilson H., 2711 Inwood Rd., Dallas, Texas.
Browning, W. I., 3200 Browning St., Fort Worth, Texas.
Bruscino, Alex, 17309 Madison Ave., Lakewood 7, Ohio.
Buchek, V. F., 1215 Majestic Bldg., San Antonio 5, Texas.
Buday, John, D. T. & T. Bldg., Sharon, Pa.
Bumiller, Earl, 2604 Cherokee, St. Louis 9, Mo.
Burkhard, Paul L., 610 S. Glendale Blvd., Glendale 5, Calif.
Burnett, William E., 217 Anglo Bk. Bldg., Fresno, Calif.
Burns, Fritz B., 5555 W. Manchester Blvd., Los Angeles 45, Calif.
Carletta, Ralph, 144 Lawrence Ave., Hasbrouck Heights, N.J.
Carr, Edward R., Suite 1121, Denrike Bldg., 1010 Vermont Ave., Washington, D.C.
Caruth, W. W., Jr., 5800 Greenville Ave., Dallas 6, Texas.
Cederlund, Donald, 421 Houseman Bldg., Grand Rapids 2, Mich.
Chamberlain, James R., 706 Walnut St., Chattanooga, Tenn.
Clarholm, Oscar, 935 N. Grandview Ave., Daytona Beach, Fla.
Clark, William B., 4920 Poplar Ave., Rt. No. 5, Memphis, Tenn.
Clingenpeel, E. G., P.O. Box 1516, Muskogee, Okla.
Collins, Frank A., 527 Welsh St., Chester, Pa.
Corace, Frank M., R.D. No. 6, Pittsburgh 27, Pa.
Crawford, W. Hamilton, P.O. Box 989, Baton Rouge, La.
Culpepper, Horrie B., Capitol Hills, Tallahassee, Fla.
Daniel, Clarke, Woodward Bldg., Washington, D.C.
Davis, Stanley M. Davis, 640 Bancroft Ave., San Leandro, Calif.
DeCuir, Charles E., 2739 Marshall Way, Sacramento, Calif.
Delucchi, Richard, 420 San Mateo Ave., San Bruno, Calif.
Dixon, William B., Jr., 317 Castle Shannon Blvd., Pittsburgh, Pa.
Donnay, George, 1596 Selby Ave., St. Paul 4, Minn.
Duke, George A., Sr., 18577 Grand River, Detroit 23, Mich.
Durbin, Harry J., 18901 Grand River Ave., Detroit 23, Mich.
Elliott, Wm. J., 110 N. Stanton St., El Paso, Texas.
English, Ed. J., 64 South Munn Ave., East Orange, N.J.
Entress, Joseph, 149 Cherry Rd., Rochester 11, N.Y.
Fett, Henry F., 656 West Woodland Ave., Ferndale 20, Mich.
Fiore, Thomas P., 501 Nottingham Rd., Syracuse 10, N.Y.
Fishman, Maurice J., 9720 Ridgewood Rd., Parma Heights 9, Ohio.
Flint, R. A., 421 South 1st West, Brigham City, Utah.
Fossier, Arthur E., 342 Dover St., La Grange, Ill.
Frank, Leonard, 5 Liberty St., Hempstead, L.I., N.Y.
Frank, Emil P., 4390 Coolidge Ave., Minneapolis 10, Minn.
Gaines, Julius, 3211 Northwest 27th Ave., Miami, Fla.
Gammage, Lon C., 1317 First Ave., Columbus, Ga.
Gensler, Edwin H., 33 Main St., Struthers, Ohio.
Gerhart, Robert F., 2566 Altoona St., Flint, Mich.
Giesecke, Oscar R., 3288 Main Street, Buffalo, N.Y.
Goodyear, Geo. S., 317 So. Tryon St., Charlotte, N.C.
Gore, Charles T., 2350 Kearney St., Denver, Colo.
Gosnell, Clarence W., 1414 Monroe St., N.W., Washington, D.C.
Greenbaum, Joseph, 3647 Douglas, Toledo 6, Ohio.
Grinslade, Thomas E., 219 E. Ohio St., Indianapolis, Ind.
Hall, M. D., 129 East Market St., Indianapolis, Ind.
Hallman, R. R., 1155 W. Peachtree St., N.E., Atlanta, Ga.
Haverstick, Robert J., 1943 Haverhill Dr., Dayton, Ohio.
Hawthorn, H. F., P.O. Box 168, Beaumont, Texas.
Hedges, J.E., 303 Metz Apts., Sioux City, Iowa.
*Heinz, Fred, 714 Sinclair Street, Stockton, Calif.
Hendy, Francis A., Box 501, Sidney Rd., Cincinnati 11, Ohio.
Hicks, Keith, 207½ East Grand River Ave., East Lansing, Mich.
Hill, H. Leslie, 4353 Lovers Lane, Dallas, Texas.
Holman, Martin L., 2434 Langdon Farm Rd., Cincinnati 13, Ohio.
Holmes, Edward J., P.O. Box 721, Salt Lake City, Utah.
Hughes, R. G., Box 1638, Pampa, Texas.
Hunt, S. Joseph, 205 W. Magnolia Blvd., Burbank, Calif.
Jansen, James, 1923 Stockton Blvd., Sacramento, Calif.
Jenkins, Kenneth, R.R. No. 3, Madison, Wis.
Joern, Charles E., 329 No. La Grange Rd., La Grange Park, Ill.
Johnson, Walter S., 2532 Hyde Park Blvd., Niagara Falls, N.Y.
Keller, Granville W., 230 W. Jefferson Blvd., South Bend, Ind.
Kenney, John E., 15001 Washington Ave., San Lorenzo, Calif.
Kessler, Paul, 611 West Logan, Celina, Ohio.
Kimbrough, F. R., 267 E. Pearl S., Jackson, Miss.
Klein, Kalman, 701 Hillside Ave., New Hyde Park, L.I., N.Y.
Kuhlman, Edmund, 4643 Balfour Rd., Detroit 24, Mich.
LaDue, Nathan F., 1230 Portland Ave., Rochester 5, N.Y.
Lainey, R. A., 2438 W. Lincoln Ave., Milwaukee 7, Wis.
La Porte, John, 766 S.E. 20th Ave., Portland 2, Ore.
Leverett, James R., 1213 Savings & Loan Bldg., Des Moines, Iowa.
Liljedahl, Ivar, 15 Oakwood Ave., West Hartford, Conn.
Lockwood, Rodney M., 2031 National Bank Bldg., Detroit 26, Mich.
Luttrell, P. S., P.O. Box 10027, Houston 18, Texas.
McAbee, F. R., 921 Eliott West, Seattle 99, Wash.
McCall, A. J., P.O. Box 5278, Corpus Christi, Texas.
McIlvain, Thomas, 612 Springfield Pike, Wyoming 15, Ohio.
McNeal, T. R., 909 6th Ave., Des Moines, Iowa.
Macht, Morris, 11 E. Fayette St., Baltimore, Md.
Maloney, Charles R., 1325 Cedarview Dr., E., Springfield, Ohio.
Mansolillo, John, 74 Brookside Dr., Cranston 10, R.I.
Marsh, Jr., Lex, 120 E. 4th St., Charlotte, N.C.
May, Guthrie, 1105 Parker Dr., Evansville 14, Ind.
Mayo, Ernest E., 4102 Exeter Rd., Richmond, Va.
Mays, Avery, 7919 Preston Park Dr., Dallas 9, Texas.
Meloccaro, Nazzareno, 85 Legion Way, Cranston, R.I.
Merrion, J. E., 2015 E. 79th St., Chicago 49, Ill.
Meyerhoff, Joseph, 900 Court Square Bldg., Baltimore 2, Md.
Miller, Clinton R., 7 W. Exchange St., Akron 8, Ohio.
Millerburg, William, P.O. Box 765, Sherman Oaks, Calif.
Mitnick, Carl T., 215 Garfield Ave., Collingswood, N.J.
Mohr, Chas. A., 21st at St. Paul St., Baltimore 18, Md.
Molnar, Nicholas F., 22591 Lorain Rd., Fairview Village 16, Ohio.
Morrison, T. J., 290 Evangeline, Louisville 8, Ky.
*Muth, Russell, 5501 Torresdale Ave., Philadelphia, Pa.
Naef, Fred, 47 Oakland Place, Summit, N.J.
Nathenson, Harry L., 6135 Hohman Ave., Hammond, Ind.
Leeman, Nix, Mayo Bldg., Tulsa 3, Okla.
Nixon, George F., 33 N. LaSalle St., Chicago 2, Ill.
Olson, John, 13 Reed St., Worcester 2, Mass.
*Orleans, Alfred P., 100 W. Rockland St., Philadelphia 20, Pa.
Padula, Arthur H., 196 Norman Rd., Newark, N.J.
Pagano, William B., 93 State St., Albany, N.Y.
Page, Lawrence, Idaho Falls, Ida.
Pacuette, Phil A., 132 Bridge St., Manchester, N.H.
Parnham, Louis, 345 Sherman Ave., Council Bluffs, Iowa.
Peacock, Dan C., Jr., P.O. Box 317, Walnut Creek, Calif.
Pearce, Lawrence C., 1201 Kings Ave., Box 5188, Jacksonville 7, Fla.
Pearson, S. G., 2202 Bryant Ave.,So., Minneapolis, Minn.
Petersen, Arvid C., 11711 E. Eight Mile Rd., East Detroit, Mich.
Peterson, Victor L., 860 Englewood Ave., Kenmore 17, N.Y.
Plumb, Preston R., 4522 Griggs Rd., Houston 4, Texas.
Poag, George A., 925 Lincoln Bank Tower, Fort Wayne, Ind.
Ponovich, Earl, 200 Masonic Ave., San Francisco, Calif.
*Popp, L. H., 134 Kenwood St., Elyria, Ohio.
Pospeschil, 1332 Bennett, Janesville, Wis.
Priess, William, 1513 Dorwaldt Blvd., Schenectady 8, N.Y.
Prior, Charles L., 50 E. Broad St., Columbus 15, Ohio.
Pumford, Fred, 2113 Ring St., Saginaw, Mich.
Rake, W. Adolph, R.D. No. 1, East Stroudsburg, Pa.
Renninger, Byrum W., Hwy. 37, Lavallette, N.J.
Roberts, Cedric, 2301 W. Alameda Ave., Burbank, Calif.
Rose, Edward, 14900 Linwood, Detroit 21, Mich.
Rosendahl, Harold R., 705½ E. Lake St., Minneapolis 7, Minn.
Russell, S. E., 2109 3rd Ave., N., Birmingham, Ala.
Sarshik, Morris A., 27th & Marlton Pike, Camden, N.J.
Schaaf, Julius J., 646 E. 30th St., Erie, Pa.
Schaffer, John, c/o Dunes Apts., Redington Beach, St. Petersburg, Fla.
Schmidt, Frederick C., 130 Franklin St., Greenfield, Mass.
Schmitt, Herman A., 1011 S.E., 17th Ave., Portland 14, Ore.
Schneider, Erwin, 8015 Grand Vista, Afton 23, Mo.
Schultz, Niels, Jr., P.O. Box 711, San Rafael, Calif.
Severin, Nels, 3504 El Cajon Blvd., San Diego 4, Calif.
Shaffran, Joseph, Carol Beach Estates, Kenosha, Wis.
Shapter, Jr., Walter J., 40 West Gay St., Columbus 15, Ohio.
Smalley, Clyde L., 5714 Topeka Ave., Topeka, Kan.
Smith, Lawrence P., 3141 De Saix Blvd., New Orleans 19, La.
Snider, Frank J., 508 Mohawk Bldg., Spokane 8, Wash.
Spiegel, Emmanuel M., 262 Harrison S., Passaic, N.J.
Stephens, Ralph R., 46A Hill Road, Louisville 4, Ky.
Stier, Albert A., 65 Market St., Styertowne, Clifton, N.J.
Stover, F. I., 702 Broadway Tower, Enid, Okla.
Strickland, Miles, 1504 Fannin St., Houston, Texas.
Stringfellow, V. O., 5616 24th St., N.W., Seattle 7, Wash.
Swallow, C. R., 3516 Market Ave., N., Canton, Ohio.
Swan, Clifford L., 234 Middle St., Portland, Me.
Swart, William, 429 Grand Ave., Grand Haven, Mich.
Tandy, Dair A., 5425 Colusa Ave., Richmond, Calif.
Taylor, John, 310 Ward Parkway, Kansas City, Mo.
Taylor, Waverly, 1028 Connecticut Ave., N.W., Washington, D.C.
Thellman, Fred, 3821 Hendricks Ave., Jacksonville, Fla.
Thompson, Vernon E., Box 108, Lubbock, Texas.
Tilden, Marshall, 6282 Magnolia, Riverside, Calif.
Tiben, Edward, 1451 University Ave., St. Paul, Minn.
True, C. Allen, 4135 Meadowbrook Drive, Fort Worth, Texas.
Tufaro, Frank P., 64 Metropolitan Oval, Parkchester, Bronx 62, N.Y.
Tussey, William S., 134 Poplar Drive, Pittsburgh 16, Pa.
Vadnais, George, 129 Chapin Terrace, Springfield, Mass.
Vatterott, J. Harvey, Box 757, Afton 23, Mo.
Weinhart, John, 15077 Mayfield Ave., Detroit 5, Mich.
Weller, Robert L., 708 Post Bldg., Battle Creek, Mich.
Wells, Delbert, Security Bldg., Davenport, Iowa.
Wells, Ralph W., 215 Brookside Theatre Bldg., Kansas City, Mo.
Whaley, Lloyd S., P.O. Box 7067, Long Beach 7, Calif.
Wicker, Earl H., 1726 Kelly Rd., Richmond, Va.
Wileman, Ben C., 2924 Paseo Spanish Village, Oklahoma City, Okla.
Williams, David, 224 Glenwood Ave., Stratford, Conn.
Williams, George W., 10 California Dr., Burlingame, Calif.
Wimbiz, Maynard, 614-15 Citizen's Bank Bldg., Flint 3, Mich.
Witte, Bert R., 818 Osborne Ave., Lorain, Ohio.
Wollander, W. A., 8621 Manitou-Custer Rd., Tacoma, Wash.
Zerbie, Ernest L., 609 11th N.E., Mason City, Iowa.
Zuzak, Frank J., 406 Marshall St., Shreveport, La.
* (1949 Directors Held Over)

NEW LOWER PRICES

SIGNS

No! OUR SIGNS DO *NOT:*

Last for a lifetime
(Such a sign could conceivably be made . . . if cost were thrown to the wind.)

Sell your property
(Signs can't write contracts . . . even the best sign can only bring inquiries.)

Cause crowds to gather
(If that good they would defeat their purpose . . . to get calls.)

Yes! OUR SIGNS DO:

(See below)

OUR SIGNS PRODUCE MORE CALLS. WHY?

We design real estate signs to emphasize the two things that matter . . . your name and your phone number. (We do not waste nearly half the space on "For Sale").

MORE CALLS = MORE DEALS. HOW?

Nearly every deal starts with a call of inquiry about a property. According to surveys taken, signs produce as many or more calls than classified newspaper ads . . . at a small fraction of their cost.
In many cases we can double the calls from signs . . . by making the phone number large enough for your prospect to easily read from his moving car . . . at least 3 inches high. (Measure yours).

QUALITY

As you can see by the signs shown, our lettering and design layouts show superior skill. Our enamels are the finest (and most expensive) available on the market, to mention one, Du Pont Dulux. We have no board prejudices because we can quote on signs made on any material: paper, cardboard (both ordinary and weatherproof), tin, steel, porcelain enameled steel, wooden boards, plywood, etc., etc. We believe, however, that tempered (outdoor) Masonite Presdwood is the best all-around material for regular real estate signs under size 3′ x 4′. Hundreds of customers must agree because they reorder again and again.

PRICE

We buy Masonite Presdwood in carload lots. We use the most modern power driven coating equipment. We pass these economies along to you and make our profit by volume production. We, too, started small. Very small. By giving more for the money and studying our customers' needs, we grew. As we grew we constantly upped our quality and lowered our prices. Some call this the American Way. Why not give us a trial and see for yourself?

NEW LOWER PRICES
EFFECTIVE FEBRUARY 10, 1950
(Subject to change without notice)

GROUP 1
Size 12" x 16" x 1/8" MASONITE PRESDWOOD

1 Color on White						2 Colors on White					
500	@	$0.39 ea.	50	@	$0.69 ea.	500	@	$0.49 ea.	50	@	$0.79 ea.
100	@	.49 ea.	25	@	.89 ea.	100	@	.59 ea.	25	@	.99 ea.

GROUP 2
Size 16" x 24" x 1/8" MASONITE PRESDWOOD

1 Color on White						2 Colors on White					
500	@	$0.64 ea.	50	@	$1.04 ea.	500	@	$0.79 ea.	50	@	$1.19 ea.
100	@	.79 ea.	25	@	1.29 ea.	100	@	.94 ea.	25	@	1.44 ea.

GROUP 3
Size 16" x 24" x 1/4" MASONITE PRESDWOOD

1 Color on White						2 Colors on White					
500	@	$0.79 ea.	50	@	$1.29 ea.	500	@	$0.94 ea.	50	@	$1.44 ea.
100	@	1.04 ea.	25	@	1.54 ea.	100	@	1.19 ea.	25	@	1.69 ea.

GROUP 4
Size 21" x 27" x 1/4" MASONITE PRESDWOOD

1 Color on White						2 Colors on White					
500	@	$1.44 ea.	25	@	$2.09 ea.	500	@	$1.59 ea.	25	@	$2.24 ea.
100	@	1.59 ea.	12	@	2.59 ea.	100	@	1.74 ea.	12	@	2.74 ea.
50	@	1.84 ea.				50	@	1.99 ea.			

1 to 11 hand-lettered in 2 colors $3.00 ea.

GROUP 5
Size 2' x 3' x 1/4" MASONITE PRESDWOOD

1 Color on White						2 Colors on White					
500	@	$1.65 ea.	25	@	$3.05 ea.	500	@	$1.75 ea.	25	@	$3.15 ea.
100	@	2.05 ea.	12	@	3.55 ea.	100	@	2.15 ea.	12	@	3.65 ea.
50	@	2.55 ea.				50	@	2.65 ea.			

1 to 11 hand-lettered in 2 colors $4.50 ea.

These prices cover tough, weatherproof, tempered Masonite Presdwood. For 5/16" add 5% to 1/4" prices quoted.

Cardboard Signs:
In 100 or 500 lots only, regular 30%; weatherproof 50% of Group 1 prices.

EXTRA FEATURES AVAILABLE:

Extra overlay clear varnish for additional weather and scuff-proofing:
Group 1 — add 15¢ per sign. Group 2, 3, and 4 — add 25¢ per sign. Group 5 — add 30¢ per sign.

Reflectorizing:
The entire sign is "beaded" to make it shine brilliantly at night.
Group 1 — add 50¢ per sign. Group 2, 3, and 4 — add 75¢ per sign. Group 5 — add $1.00 per sign.

★ **Holes drilled:**
Ordinarily two 1/4" holes along vertical center line, or otherwise as ordered.
All groups: add 5¢ per sign.

Preliminary artist's design proof:
(Full size, in color.) When requested for customer's approval before we actually run the order . . .
All groups: Orders less than 50 signs, $5.00.
Orders more than 50 signs, no charge.
Or small colored pencil proof, on request, can be furnished without charge.
Note: We can duplicate any special design or trade mark. Send sketch or photograph.

Colors:
Ordinarily screened on (4 coat minimum base) white background — red, black, gray, blue, light green, dark green, brown, yellow, orange, or matched to your order.

Delivery:
Usually within 2 weeks from receipt of order.

Terms:
1/3 with order, balance C.O.D. If favorably rated by Dun and Bradstreet, open account. Our prices are f.o.b. St. Louis. Shipments are usually made by truckline. (Their rates are surprisingly low.)

Remarks: All packages are properly wrapped, with special paper inter-leaving. They are bound by steel strapping with edge protectors to insure delivery in best condition, for outstate delivery.

Notice to volume sign buyers: We will be happy to send you a typical specimen sample sign (of the type and size desired) . . . without cost or obligation. In this way you can judge for yourself our claim that we make the best and cheapest real estate signs in America.

Our references: Dun & Bradstreet; Pine Lawn Bank of St. Louis.

IT'S EASY TO ORDER:

Just return this sheet to us, circling the size, quantity and type wanted. State color preferences, if any. Attach a snapshot of your present sign or a rough sketch of the sign desired, or advise us to design — a distinctive sign for you.

SETLICH SIGN CO. **2807 Goodfellow** **St. Louis 20, Mo.** **EVergreen 1600**

Directory of Sign Manufacturers

The following firms have indicated to the Journal their interest in supplying real estate men and home builders with display signs and other advertising specialties

Active Display Advertising*
1702 W. 19th St.
Chicago 8, Illinois

Allen-Morrison Sign Co., Inc.*
Lynchburg, Virginia

Bastian Bros. Co.
Rochester 1, N.Y.

Berlecamp Sign Co.*
Fremont, Ohio

* See advertisement

Bradford & Company, Inc.
Saint Joseph, Michigan

Enameloid Co.
1147 Weimer St.
Reading, Penna.

Flavell*
Box 262
York, Penna.

The Harrison Company
Union City, Indiana

Herman Sign Company*
5355 Walsh St.
St. Louis 9, Mo.

Jackson Printing & Advertising Co.
1710 Walnut St.
Kansas City 6, Mo.

A. D. Joslin Manufacturing Co.
Manistee, Mich.

The Kemper-Thomas Company
Norwood Park
Cincinnati 12, Ohio

C. W. Larson Co.
Ferry & Larson
Pittsburgh, Penna.

Moorlee Display Advertising
227 N. Robertson Blvd.
Beverly Hills, Calif.

Prentice Products Company
2339 Crescent Ave.
Fort Wayne 3, Indiana

Realtors Sign Service*
Box 1022
Greenville, S.C.

Screen Arts
1231 Ackermant St.
Waterloo, Iowa

Setlich Sign Company*
2807 Goodfellow
St. Louis 20, Mo.

Wolverine Porcelain Enameling Co.
3350 Scotten Ave.
Detroit 10, Mich.

Night & Day "Glo" SIGNS

Buy Direct Factory to You

CARDBOARD
METAL
MASONITE

All Standard Sizes

$5.00 deposit brings actual size sketch. Balance will be applied on your order.

WRITE DEPT. MS-1

"WE SIGN THE NATION"
ACTIVE DISPLAY ADV.
1702 West 19th Street Chicago 8, Ill.

GET THEM NOW 10¢ EACH
A 3-WAY SIGN
A HOME
OPEN
FOR INSPECTION
CUT HERE
CUT HERE
HEAVY CARDBOARD
FLAVELL Box 262 YORK, PA.
"SOLD" SIGNS, etc. WRITE US

Local Distributors Wanted

See our ad on pages 262 & 263

Many valuable local and regional exclusive distributorships are still available.

Write us.

SETLICH SIGN COMPANY
2807 Goodfellow St. Louis 20, Mo.

Boost Your Real Estate Sales

with ALLEN-MORRISON OUTDOOR METAL SIGNS THAT SELL LONGER

- Allen-Morrison's special High-baked Dulux Finish is long lasting—economical.
- All types of outdoor metal signs—flat or embossed.
- All sizes. Popular Real Estate Signs are 18"x24", 20"x28", 24"x36". Angle iron stakes available.
- Free Art Service.

Your inquiry will receive our prompt attention. Specify quantity ($8 minimum) size, and number of colors.

ALLEN-MORRISON SIGN CO., INC.
LYNCHBURG, VIRGINIA
WORLD'S LARGEST MANUFACTURER OF SILK-SCREENED OUTDOOR METAL SIGNS EXCLUSIVELY

DISTINCTIVE SIGNS for REALTORS

We have made millions of baked enamel, silk-screen signs for realtors all over America. Ovals, circles and the conventional rectangular type. Circles from 12" to 48" in Steel, Aluminum or Hardboard. Ovals from 18"x24" to 48"x72" in Hardboard . . . any number of colors.

Rectangular in one, two or three colors in sizes from 12" x 18", 20" x 28" and other sizes up to 48"x96". Cold rolled sheet steel with long-lasting enameled background and printing colors baked on. Reflectorized or plain printed. Embossed letters and border.

FOR SALE HAYES REALTY Co. 364 BREWSTER BLDG. LAKESIDE
Built by ROGERS & Co. HOME BUILDERS 1724 BLUFF ST MA 1013
SOLD RULE REALTY
FOR SALE BERNARDY REALTY CO.

WRITE FOR PRICE LIST

Shows cost all sizes, 2 or more colors, reflectorized, printed both sides alike, etc. We can duplicate any sign you are now using or create a new design for you. Your trademark or special lettering reproduced in one color at no extra cost.

BERLEKAMP SIGN CO.
Dept. REJD Fremont, O.

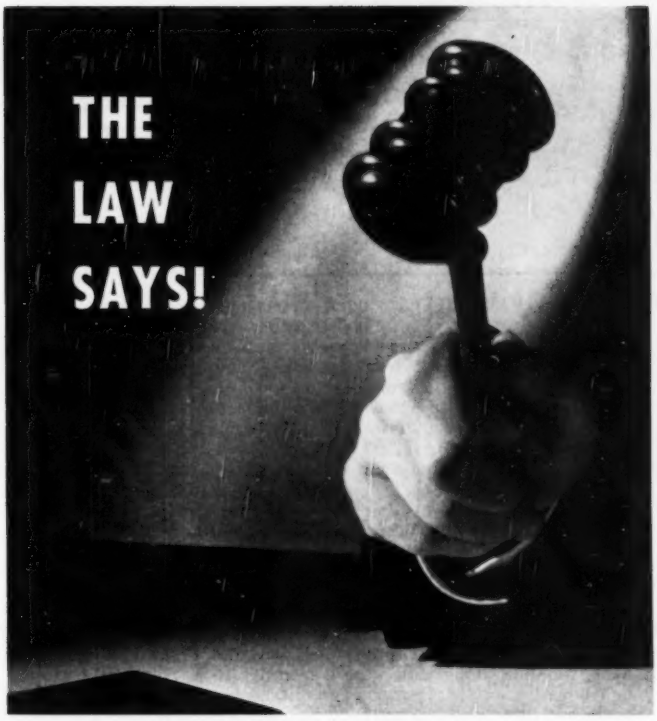

How important is it to include the size of the property, its location, and the improvements on it in the sales contract? Can the boundaries of a property be implied in the minds of the buyer or seller? Why don't realtors make transactions on an annuity basis? Read what our lawyer friend says about these questions and problems

By GEORGE F. ANDERSON

WHEN clients come to a lawyer to have a real estate sales contract drafted, the lawyer should not be too mechanical, but should question the clients about the location of the property; the size of the lot, and the improvements thereon.

Baltimore Avenue crosses Commercial Avenue at an obtuse angle at 85th St., so if you own a lot near 85th St., it faces both avenues. The defendant in the case of Biskupski vs. Jaroszewski, 398 Ill. 287, owned such a lot. It was improved with a party wall building with one store facing Commercial Avenue, and known as 8450 Commercial Avenue, and the other facing Baltimore Avenue, and known as 8448 Baltimore Avenue, although there was no official sanction in any ordinance to give it such a number. The plaintiff entered into a contract to buy the property, and it was described as "8450 Commercial Avenue." The plaintiff thought he was buying the whole property and there was evidence tending to show that the defendant understood that he was selling the whole property, but his contention was that he was only selling the one store generally known as 8450 Commercial Avenue.

The law is well settled that where there is a mistake of expression equity will reform the contract, and the plaintiff claimed that here was a mistake of expression, and there probably was, but he couldn't prove it.

The court said: "The law is well settled that it requires a greater degree of proof than a probability or a preponderance of the evidence to authorize a reformation of a contract in writing. In the first place, the mistake must be mutual, and must be a mistake of fact. (Citations). The mistake must also be established by strong and convincing evidence."

If the draftsman of this contract had questioned the parties as to what they were selling and buying, as to the size of the lot, and as to the improvements thereon, this mistake would not have happened, but I suppose there isn't one lawyer out of ten who would think of that, unless he was a reader of BEACON LIGHTS. If the Geo. E. Cole & Co. form contract No. 671 had been used the mistake may not have happened, because this form requires the size of the lot to be filled in, and, of course, if the parties had been asked the size of the lot, the mistake would have appeared.

LET us consider this man — 65 years of age. I don't want to say an "old" man, because I am that age myself, and I have some pretty young ideas, even, if as is said, "They're in the head only." If the man buys an annuity, it will be capitalized on a basis of 3%. That is to say, if he pays $10,000 for an annuity he will get $800 a year for the rest of his life.

Why don't real estate men work out deals on an annuity basis?

The man owns and lives in a bungalow worth $25,000. He would like to continue living there for the rest of his life, but he hasn't got enough money to do so. He should be able to sell the bungalow, with the privilege of living there the rest of his life, and receiving $100 a month from the buyer for the rest of the man's life. This would be a good thing for the seller, as well as a good thing for a young buyer. The buyer would know that he was building up a nest egg for himself, and that ultimately he would have a home of his own clear.

The man has a twelve flat worth $50,000, netting him $3,000 a year. The buyer could pay the man $5,000 a year for life, that is $2,000 in addition to the income. Or the buyer could pay $20,000 cash, and let the seller keep the rents.

It's a type of a deal that would suit many cases, and real estate men should develop it.

The legal feature is simple. The conveyance should be conditional as follows: "This conveyance is made upon the condition that the grantee, his heirs and assigns, shall pay the grantor $100 a month so long as the grantor shall live, and that in the event of a failure to do so the title to the above described premises shall revert to the grantor.

NATIONAL REAL ESTATE SECTION

For Business Opportunities — Motels
COLUMBUS, OHIO
Willard Piper, Inc.
153 E. Weber Road Ludlow 1342

Local Distributors Wanted
See our ad on pages 262 & 263
Many valuable local and regional exclusive distributorships are still available.
Write us.
SETLICH SIGN COMPANY
2807 Goodfellow St. Louis 20, Mo.

Syndicate will buy or take long term lease on centrally located retail properties having 25 ft. frontage and up in cities of 10,000 and over. Possession date immaterial. Brokers cooperation invited. Mitchell Realty Co., 276 Fifth Avenue, New York City.

DO YOU WISH to have a dignified, profitable sideline among real estate men and home builders? For details write to Sales Manager, National Real Estate and Building Journal, Cedar Rapids, Iowa.

METAL SIGNS, 14 x 20, Lots $.44 each. Realtors Sign Service, Box 1022, Greenville, S.C.

1000 ADV. PENCILS FREE with purchase of 1000 at regular low price 4½c ea. Sample doz. 35c. CLAYTON ADV., CARDIFF, N.J.

Training FOR
FUTURE REAL ESTATE
Brokers, Appraisers, Managers
Investigate our Home Study and Residential courses in Real Estate. Includes all phases of the business. G.I. Approved. On-The-Job Trainees can take either course.
FREE CATALOG Established 1936
WEAVER SCHOOL OF REAL ESTATE
Dept. RE
15 E. Pershing Rd. Kansas City 8, Mo.

Attractive — Durable
REAL ESTATE
SIGNS
Are Your Best
"SILENT SALESMEN"
Write for Prices, etc.
Use Your Letterhead, Please
HERMAN SIGN COMPANY
5355 Walsh St. St. Louis 9, Mo.
Affiliate Member St. Louis Real Estate Board

Among Ourselves

PRICES OF HOME SITES around the country are soaring to new heights . . . running 10% to 100% costlier than a year ago. And the jump isn't confined to land in the city. Lots on the edge of town and a dozen commuting miles away are going along on the ride. In Philadelphia, builders describe the demand for improved land as "terrific." A Cleveland realtor says that city lots that sold for $1000 six months ago are selling now for $1400 and $1500. Suburban land around San Francisco that brought $1500 an acre pre-war has jumped to $4500 with 10% of the increase coming during the past year. A Detroit realtor reports suburban lots have increased $10 a front foot in the past year. In Long Island, lots that were selling for $750 last year are now selling for $1000. But there is a note of caution being sounded by some realtors and builders. They say a further boost in lot prices on top of labor costs "could slow up our operations or price us out of the market."

LABOR AND MATERIAL COSTS are riding right along on the price escalator. Lumber prices seem to be the latest thorn in the side of many builders, along with worries of a 5% to 7% wage-hike asking by labor when present contracts run out. Some builders, leery of buyer resistance, plan to absorb such cost increases. Others already are boosting their house prices. One Pittsburgh builder, who has completed 40 of 150 $9900 houses scheduled for this year, reports he's going to increase them by 7% due to higher material prices. A Los Angeles builder estimates that costs on a $7000 house have risen about $300 and that he's "very close to the break-even point." Builders in some sections of the country report they are having to pay premium wages for skilled labor. A New York firm says its labor bill has gone up 10% in the past month because of premium wages. A Detroit builder reports he is paying 30% over the union scale for bricklayers and masons. But down in Texas, 329 building contractors have come to an agreement with 23 A.F.L. unions in the Houston area. Three-fourths of the unions have to approve a strike affecting any of the groups involved. And two-thirds of the unions have to approve before any one union can ask for wage adjustments.

LUMBER PRICES ARE GALLOPING UPWARD, egged on by the fast building pace and blizzards. Some widely-used grades of Douglas fir are being quoted at prices 40% to 50% higher than last August. Prices on western pine have climbed an average of 30%. No. 2 or better two by fours, basic framework of houses, down to $44 last August, sell today for an average price of $60 to $63. As far as the consumers are concerned, the full price blow hasn't fallen yet, but will in two or three months when the lumber now going on the mill order books is delivered. Accompanying lumber on the price boost are such materials as bricks, nails, plumbing fixtures, paint.

LACK OF FUNDS and delays in extending various titles are causing more headaches while the Senate and House iron out the minor differences in their versions of the new housing bill. The situation, as we go to press, is this: FNMA is out of funds; Title I is inoperative; Title VI is inoperative, Section 608 is on the way out, but hundreds of millions of dollars worth of projects are delayed; Title II funds are running out, and FHA is rationing new commitments. Meanwhile, builders are having to postpone their plans, lay off construction crews, and tell home buyers that government delays will mean postponement of completion by weeks.

CONSULT THESE SPECIALISTS...

FOR REAL ESTATE SALES

- ALBANY, N.Y. Picotte Realty, Inc. 120 Washington Ave.
- KNOXVILLE, TENN. Richards Real Estate Co. 722 Market St.
- BUFFALO, N.Y. William A. Larkin Company 11 Niagara Street
- NEW YORK, N.Y. Fass & Wolper, Inc. 7 East 42nd Street Main Street Properties Anywhere in the U.S.A.
- DENVER, COLO. Garrett-Bromfield & Company Security Building
- ORLANDO, FLA. Harlow G. Fredrick, Anywhere in Florida
- DENVER, COLO. V. J. Dunton Realty Co. 400-10 Midland Savings Bldg.
- TOLEDO, OHIO Schuster & Co. George E. Schuster Gardner Building
- WICHITA, KAN. Russ Prater Company 137 North Main

FOR EXPERT APPRAISAL SERVICE

- COLUMBUS, OHIO William P. Zinn & Co. 37 North Third St.
- NEWARK, N.J. Harry J. Stevens, M.A.I. 478 Central Avenue
- CONCORD, N.H. William E. Sleeper Realtor-Appraiser
- NEWARK, N.J. Van Ness Corporation, H. W. Van Ness, President 24 Commerce St.
- EAST ORANGE, N.J. Godfrey K. Preiser, M.A.I. — S.R.A. 1 N. Harrison St.
- NEW YORK, N.Y. Henry Waltemade, Inc. 369 East 149 Street
- LOS ANGELES, CALIF. Marshall W. Taggart 1636-1640 Wilshire Blvd.
- NEW YORK, N.Y. Scientific Appraisal Corporation 7 East 42nd St. $200,000 values and up only
- MINNEAPOLIS, MINNESOTA Norman L. Newhall, M.A.I. 519 Marquette Ave.
- PHILADELPHIA, PA. Richard J. Seltzer, M.A.I. 12 South 12 Street
- MINNEAPOLIS, MINNESOTA J. F. Sutherland, M.A.I. 17 East 24th Street
- ST. LOUIS, MO. Otto J. Dickmann, M.A.I. 1861 Railway Exchange Bldg.
- NASHVILLE, TENNESSEE Biscoe Griffith Co. —Since 1914— 214 Union Street Tenn.—Ky.—Ala.
- TOLEDO, OHIO Howard W. Etchen, M.A.I. Etchen-Lutz Co.

FOR LAND PLANNING

- WILMETTE, ILL. Myron H. West 916 Greenleaf Ave.

FOR IDEAL STORE LOCATIONS

- ALBANY, N.Y. Picotte Realty, Inc. 120 Washington Ave.
- NEW ORLEANS, LA. Leo Fellman & Co. 829 Union Street
- AUGUSTA, GA. Sherman-Hemstreet Realty Co. 801 Broad Street
- OKLAHOMA CITY, OKLAHOMA H. F. Bradburn, Fidelity Bldg.
- BALTIMORE, MD. B. Howard Richards, Inc. Morris Bldg.
- OKLAHOMA CITY, OKLAHOMA J. B. Klein, Inc. P.O. Box B, Northwest Station Retail, Wholesale, Industrial
- CINCINNATI, OHIO Robert A. Cline, Inc. 1027 Enquirer Bldg.
- OKLAHOMA CITY, OKLAHOMA Tom Pointer Co. 304 Local Bldg.
- DES MOINES, IA. Donahoe Investment Co. Retail, Wholesale, Industrial
- ST. LOUIS, MO. Isaac T. Cook Co. 1818 Arcade Bldg.
- SARASOTA, FLA. Don B. Newburn 144 So. Pineapple Ave.
- KANSAS CITY, MO. Mosley & Company Retail, Wholesale, Industrial Suite 1111, Insurance Exch. Bldg.
- WASHINGTON, D.C. Shannon & Luchs Co. 1505 H Street, N.W.

FOR PROPERTY MANAGEMENT

- ANDERSON, IND. A. L. McKee, Anderson Banking Co.
- DENVER, COLO. V. J. Dunton Realty Co. 400-10 Midland Savings Bldg.
- COLUMBUS, OHIO William P. Zinn & Co. 37 North Third St.
- DENVER, COLO. Garrett-Bromfield & Company Security Building
- TOLEDO, OHIO Schuster & Co. George E. Schuster Gardner Building
- TOPEKA, KAN. Greenwood Agency 108 East Seventh St.

FOR FARMS AND RANCHES

- DENVER, COLO. V. J. Dunton Realty Company 400-10 Midland Savings Bldg.
- LOS ANGELES, CALIF. California-Nevada Company 412 W. 6th Street

FOR CHAIN STORE LOCATIONS

- ALLENTOWN, PA. The Jarrett Organization 842 Hamilton St. "Specializing Eastern Penna."
- SCHENECTADY, N.Y. R. C. Blase, 434 State St.
- COLUMBUS, OHIO William P. Zinn & Co. 37 North Third St.
- SYRACUSE, N.Y. Jackson M. Potter, Inc. 237 East Genesee St.
- DETROIT, MICH. M. E. Arden Co. 7410 Woodward Ave. Leasing and sales of Downtown and Chain Store Properties.
- TOLEDO, OHIO The Al E. Reuben Company 618-20 Madison Ave.

FOR INDUSTRIAL SITES & PROPERTIES

- ALBANY, N.Y. Picotte Realty, Inc. 120 Washington Ave.
- MOBILE, ALA. Thos. M. Moore Industrial Site Specialist
- ALLENTOWN, PA. The Jarrett Organization 842 Hamilton St. "Specializing Eastern Penna."
- OKLAHOMA CITY, OKLAHOMA J. B. Klein, Inc. P.O. Box B, Northwest Station Retail, Wholesale, Industrial
- COLUMBUS, OHIO William P. Zinn & Company 37 North Third St.
- OKLAHOMA CITY, OKLAHOMA Tom Pointer Co. 304 Local Bldg.
- CONNECTICUT AND VICINITY Nathan Herrup, Inc. 61 Allyn St. Hartford
- ST. LOUIS, MO. Otto J. Dickmann, M.A.I. 1861 Railway Exchange Bldg.
- DODGE CITY, KANSAS L. R. Hancock, Inc. P.O.Box 947
- ST. LOUIS, MO. Henry R. Weisels Company 318 North Eighth
- INGLEWOOD, CALIF. Emerson W. Dawson P.O. Box 555
- SAN JOSE, CALIF. Thos. L. Mitchell & Company 97 E. Santa Clara St.
- KANSAS CITY, MISSOURI Mosley & Company Retail, Wholesale, Industrial Suite 1111, Insurance Exch. Bldg.
- SCHENECTADY, N.Y. R. C. Blase 434 State St.

Rates for Advertising

In the "Consult These Specialists" Department:

	Per Issue
2 lines — 12 issues	$5.00
2 lines — 6 issues	$5.50
2 lines — less than 6 issues	$4.00

Additional lines, 50 cents per issue.
No charge for city and state lines.

Gunnison. **CHAMPION★ HOMES**

Add up to SOUND INVESTMENT!

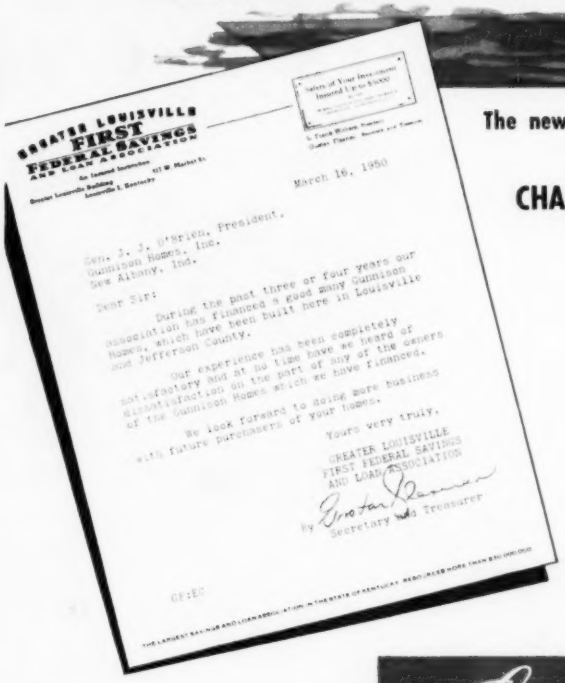

GREATER LOUISVILLE
FIRST
FEDERAL SAVINGS
AND LOAN ASSOCIATION
An Insured Institution
421 W. Market St.
Greater Louisville Building
Louisville 2, Kentucky

March 16, 1950

Gen. J. J. O'Brien, President,
Gunnison Homes, Inc.
New Albany, Ind.

Dear Sir:

During the past three or four years our association has financed a good many Gunnison Homes, which have been built here in Louisville and Jefferson County.

Our experience has been completely satisfactory and at no time have we heard of dissatisfaction on the part of any of the owners of the Gunnison Homes which we have financed.

We look forward to doing more business with future purchasers of Your homes.

Yours very truly,

GREATER LOUISVILLE
FIRST FEDERAL SAVINGS
AND LOAN ASSOCIATION

By Ernest Bauman
Secretary and Treasurer

GF:EC

THE LARGEST SAVINGS AND LOAN ASSOCIATION IN THE STATE OF KENTUCKY. RESOURCES MORE THAN $20,000,000

The new 1950 Low-Cost CHAMPION Homes

30 DESIGNS AVAILABLE

CHAMPION Homes are designed to take advantage of the Economy Home Program. Their rugged construction withstands all climatic conditions! Their skillful design and expert planning answers the demand of the average American family earning $50 a week or more! Quality and demand are the assets adding up to . . . why production has vastly increased . . . why leading Home financing institutions find CHAMPION Homes SOUND INVESTMENTS!

The recent letter on the left from one of the nation's outstanding Savings and Loan Associations is a positive-proof that CHAMPION Homes give satisfaction to Homebuyers, Dealers and Mortgage Bankers! Write Dept. B-1 for information.

WHEREVER THERE'S BETTER LIVING . . . *Gunnison Homes* INC.

UNITED STATES STEEL (US) CORPORATION SUBSIDIARY

NEW ALBANY, INDIANA

★TM